

GOVERNMENTAL UNIT REFERENCE MAP (2019): New Castle County, DE

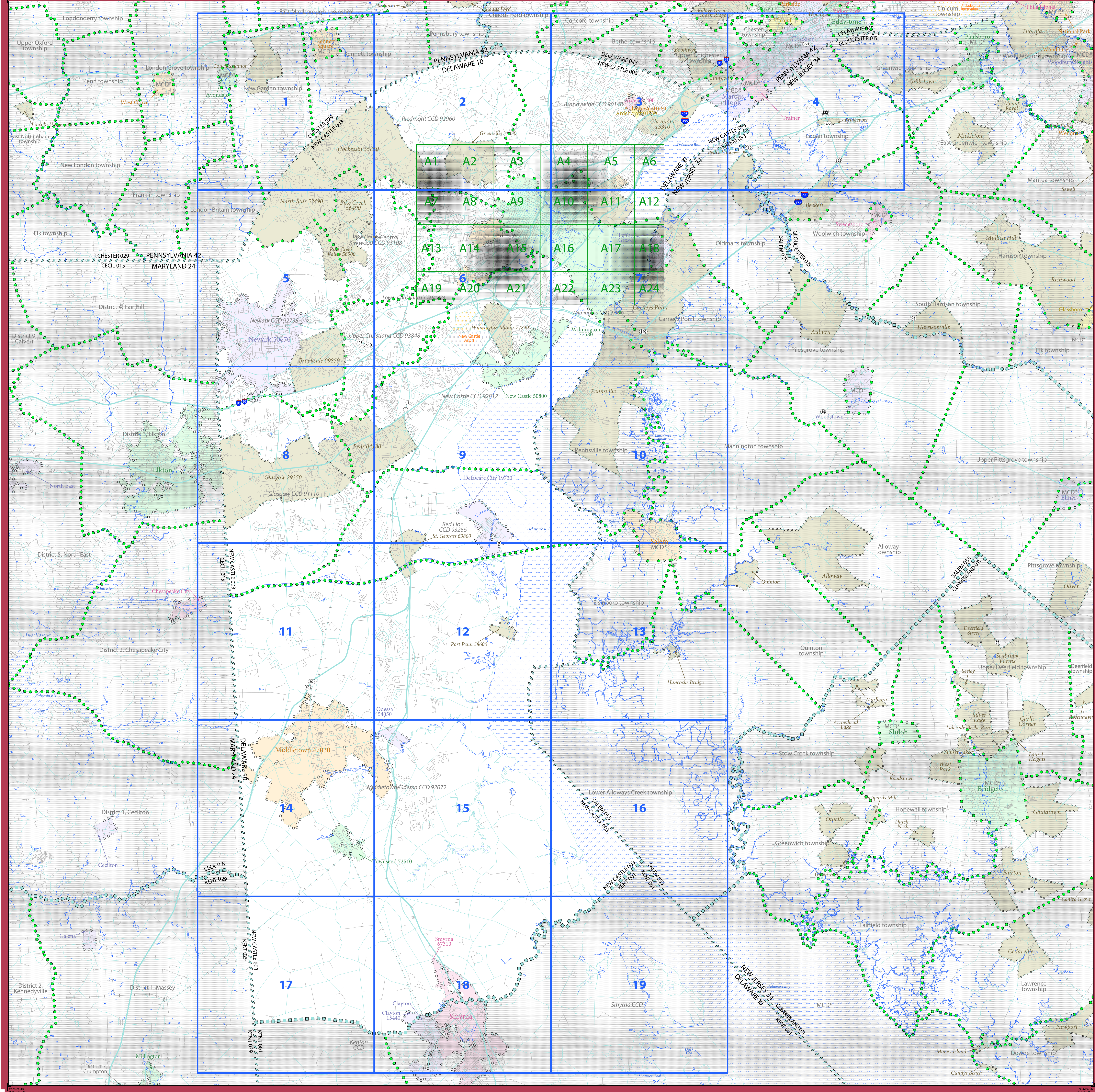

LEGEND

SYMBOL DESCRIPTION	SYMBOL	LABEL STYLE
Federal American Indian Reservation	*****	L'ANSE RESERVATION (TA 1880)
Off-Reservation Trust Land	*****	T1880
American Indian Tribal Subdivision	*****	SHONTO (620)
Alaska Native Regional Corporation (ANRC)	*****	NANA ANRC 52120
State (or statistically equivalent entity)	-----	NEW YORK 36
County (or statistically equivalent entity)	-----	ERIE 029
Minor Civil Division (MCD) ¹	-----	Lee town 41460
Census County Division (CCD) ²	-----	Jemez CCD 91650
Consolidated City	-----	MILFORD 47500
Incorporated Place ³	-----	Davis 18100
Census Designated Place (CDP) ²	-----	Cochiti 16560

DESCRIPTION	SYMBOL	DESCRIPTION	SYMBOL
Interstate	-----	Water Body	-----
U.S. Highway	-----	Swamp or Marsh	-----
State Highway	-----	Glacier	-----
Other Road	-----	Airport, Airfield, or Helicopter Landing Pad	-----
Canal-de-sac	-----	College or University	-----
Geographic Offset or Corridor	-----	Military	-----
4WD Trail, Stairway, Alley, Walkway, or Ferry	-----	Prison or Juvenile Detention Center	-----
Railroad	-----	Cemetery	-----
Pipeline or Power Line	-----	Golf Course	-----
Ridge or Fence	-----	National Park or Forest	-----
Property Line or Nonvisible Boundary	-----	Other Park	-----
Perennial Stream	-----	Outside Subject Area	-----
Intermittent Stream	-----	Inset Area	-----
Mountain Peak or Hill	-----		

Where state, county, and/or MCD/CCD boundaries coincide, the map shows the boundary symbol for only the highest-ranking of these boundaries. Where American Indian reservation and American Indian tribal subdivision boundaries coincide, the map shows only the American Indian reservation boundaries.

Entity names are followed by either their FIPS code or census code; parentheses indicate a census code.

¹ "MCD" indicates a false MCD. These are for Census Bureau use only.

² The CCD and CDP boundaries represent statistical entities only and are not updated through the BAS.

³ Incorporated place name color corresponds to the incorporated place fill color.

Due to space limitations, some road names, along with other feature and geography names on the map, may not be shown.

The Census Bureau stores primary and alternate road names, but only primary road names are used to label the roads on these maps.

BAS SIGNATURE BOX

The corrected boundaries shown on the map are accurate as of January 1, 2020.

Print Name: _____

Position: _____

Signature: _____

Telephone: _____ Date: _____

For Census Use Only

NPC PROCESSING SHEET CHANGES

State Code: _____ County Code: _____

Changes: (circle) N B C F A J PL AL

Late BAS: Y N

Other Entity Affected: _____ Type of Change (circle)

_____ B F A L J

_____ B F A L J

_____ B F A L J

_____ B F A L J

All legal boundaries and names are as reported through the 2019 Boundary and Annexation Survey (BAS). The boundaries shown on this map are for Census Bureau statistical data collection and tabulation purposes only; their depiction and designation for statistical purposes does not constitute a determination of jurisdictional authority or rights of ownership or entitlement.

Data Source: U.S. Census Bureau's MAF/TIGER database (BAS20), November 2019
 Created by Geography Division: December 11, 2019

U.S. DEPARTMENT OF COMMERCE U.S. Census Bureau

Projection: Albers Equal Area Conic
 Datum: NAD 83
 Spheroid: GRS 80
 1st Standard Parallel: 38 40 56
 2nd Standard Parallel: 39 36 27
 Central Meridian: -75 23 12
 Latitude of Projection's Origin: 38 27 03
 False Easting: 0
 False Northing: 0

The plotted map scale is 1:92,115

0 1 2 3 4 5 Kilometers
 0 1 2 3 4 5 Miles

This map supports the following programs:
 2020 Boundary and Annexation Survey (BAS)
 2020 Initial Boundary Validation Program
 Boundary and Annexation Survey (BAS) ID: 2100030000
 BAS Submission Deadline: March 1, 2020

PDF versions of the maps are available at: www.census.gov/programs-surveys/bas/geographies.html
 For more information, or to request additional maps, please email geo.bas@census.gov, call 1-800-972-5651, or visit www.census.gov/programs-surveys/bas.html.

Total Sheets: 44 (Index 1; Parent 19; Inset 24)

NAME: New Castle County (003)
 ENTITY TYPE: County or statistically equivalent entity
 ST: Delaware (10)

INSET OR PARENT SHEET #: 000
 INSET SHEET #: 000000

2019 COUNTY REF MAP (INDEX)

5180210003000000000000

United States Census 2020

GOVERNMENTAL UNIT REFERENCE MAP (2019): New Castle County, DE

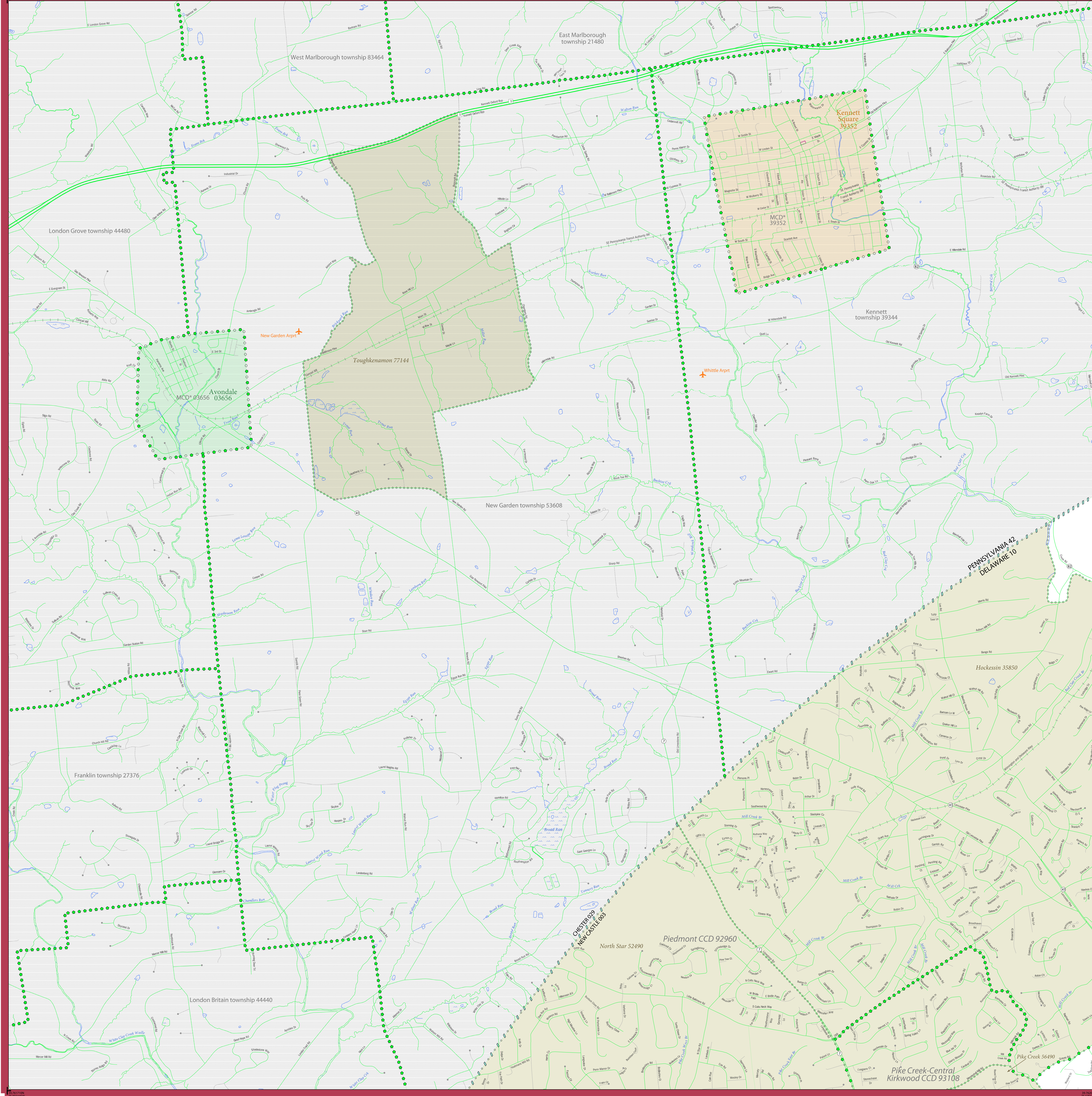

LEGEND

SYMBOL DESCRIPTION	SYMBOL	LABEL STYLE
Federal American Indian Reservation	Star pattern	L'ANSE RESERVATION (TA 1880)
Off-Reservation Trust Land	Star pattern	T1880
American Indian Tribal Subdivision	Star pattern	SHONTO (620)
Alaska Native Regional Corporation (ANRC)	Star pattern	NANA ANRC 52120
State (or statistically equivalent entity)	Thick line	NEW YORK 36
County (or statistically equivalent entity)	Thin line	ERIE 029
Minor Civil Division (MCD) ¹	Green dashed line	Lee town 41460
Census County Division (CCD) ²	Green dotted line	Jomez CCD 91650
Consolidated City	Blue dashed line	MILFORD 47500
Incorporated Place ³	Blue dashed line	Davis 18100
Census Designated Place (CDP) ²	Blue dashed line	Cochiti 16560

DESCRIPTION	SYMBOL	DESCRIPTION	SYMBOL
Interstate	Thick blue line	Water Body	Blue area
U.S. Highway	Thin blue line	Swamp or Marsh	Green area
State Highway	Thin blue line	Glacier	Blue area
Other Road	Thin blue line	Airport, Airfield, or Helicopter Landing Pad	Orange area
Cal-de-sac	Thin blue line	College or University	Red area
Circle	Thin blue line	Military	Green area
Geographic Offset or Corridor	Thin blue line	Prison or Juvenile Detention Center	Purple area
4WD Trail, Stairway, Alley, Walkway, or Ferry	Thin blue line	Cemetery	Green area
Railroad	Black line with cross-ticks	Golf Course	Green area
Pipeline or Power Line	Thin blue line	National Park or Forest	Green area
Ridge or Fence	Thin blue line	Other Park	Green area
Property Line or Nonvisible Boundary	Thin blue line	Outside Subject Area	Grey area
Perennial Stream	Blue line	Inset Area	Green area
Intermittent Stream	Blue line		
Mountain Peak or Hill	Black triangle		

Where state, county, and/or MCD/CCD boundaries coincide, the map shows the boundary symbol for only the highest-ranking of these boundaries. Where American Indian reservation and American Indian tribal subdivision boundaries coincide, the map shows only the American Indian reservation boundaries.

Entity names are followed by either their FIPS code or census code; parentheses indicate a census code.

¹ "MCD" indicates a false MCD. These are for Census Bureau use only.
² The CCD and CDP boundaries represent statistical entities only and are not updated through the BAS.
³ Incorporated place name color corresponds to the incorporated place fill color.

Due to space limitations, some road names, along with other feature and geography names on the map, may not be shown.

The Census Bureau stores primary and alternate road names, but only primary road names are used to label the roads on these maps.

BAS SIGNATURE BOX

The corrected boundaries shown on the map are accurate as of January 1, 2020.

Print Name: _____

Position: _____

Signature: _____

Telephone: _____ Date: _____

For Census Use Only

NPC PROCESSING SHEET CHANGES

State Code: _____ County Code: _____

Changes (circle) N B C F A J PL AL

Late BAS Y N

Other Entity Affected _____ Type of Change (circle) _____

_____ B F A L J

_____ B F A L J

_____ B F A L J

_____ B F A L J

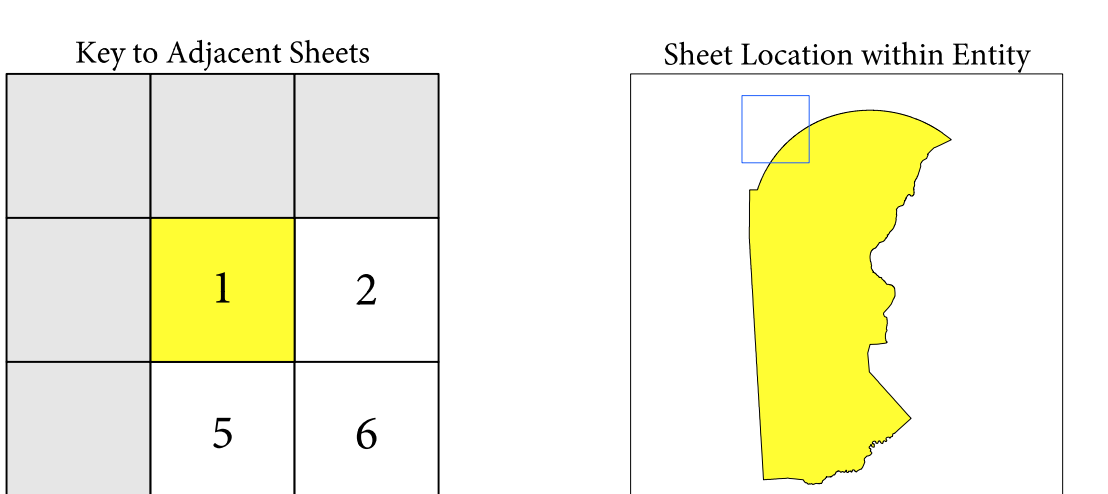

Sheet 1 of 19 PARENT sheets
 Total Sheets: 44 (Index 1; Parent 19; Inset 24)

NAME: New Castle County (003)
 ENTITY TYPE: County or statistically equivalent entity
 ST: Delaware (10)

All legal boundaries and names are as reported through the 2019 Boundary and Annexation Survey (BAS). The boundaries shown on this map are for Census Bureau statistical data collection and tabulation purposes only; their depiction and designation for statistical purposes does not constitute a determination of jurisdictional authority or rights of ownership or entitlement.

Data Source: U.S. Census Bureau's MAF/TIGER database (BAS20), November 2019
 Created by Geography Division: December 11, 2019

U.S. DEPARTMENT OF COMMERCE U.S. Census Bureau

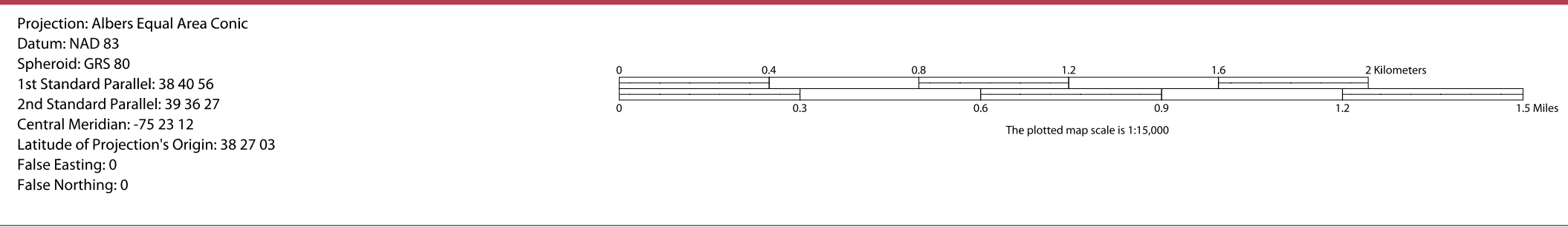

This map supports the following programs:
 2020 Boundary and Annexation Survey (BAS)
 2020 Initial Boundary Validation Program
 Boundary and Annexation Survey (BAS) ID: 21000300000
 BAS Submission Deadline: March 1, 2020

PDF versions of the maps are available at: www.census.gov/programs-surveys/bas/geographies.html
 For more information, or to request additional maps, please email: geo.bas@cenus.gov, call 1-800-972-5651, or visit www.census.gov/programs-surveys/bas.html.

INEX OR PARENT SHEET #: 001
 INSET SHEET #: 000000

2019 COUNTY REF MAP (PARENT)

51802100030000001000000

United States Census 2020

GOVERNMENTAL UNIT REFERENCE MAP (2019): New Castle County, DE

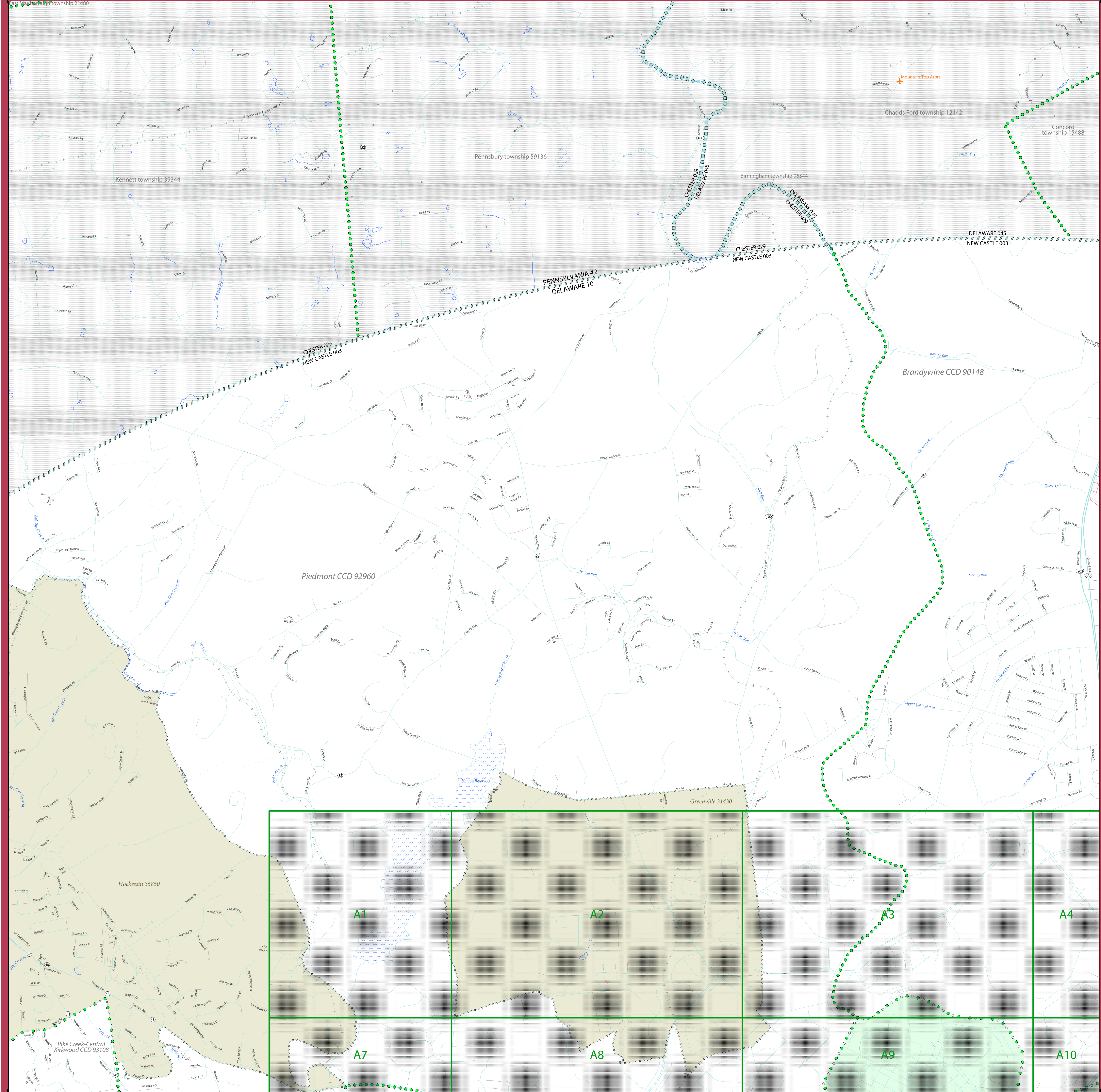

LEGEND

SYMBOL DESCRIPTION	SYMBOL	LABEL STYLE
Federal American Indian Reservation	Star pattern	L'ANSE RESERVATION (TA 1880)
Off-Reservation Trust Land	Star pattern	T1880
American Indian Tribal Subdivision	Star pattern	SHONTO (620)
Alaska Native Regional Corporation (ANRC)	Star pattern	NANA ANRC 52120
State (or statistically equivalent entity)	Thick dashed line	NEW YORK 36
County (or statistically equivalent entity)	Thin dashed line	ERIE 029
Minor Civil Division (MCD) ¹	Green dashed line	Lee town 41460
Census County Division (CCD) ²	Green dashed line	Jemez CCD 91650
Consolidated City	Blue dashed line	MILFORD 47500
Incorporated Place ³	Blue dashed line	Davis 18100
Census Designated Place (CDP) ²	Blue dashed line	Cochiti 16560

DESCRIPTION	SYMBOL	DESCRIPTION	SYMBOL
Interstate	Thick solid line	Water Body	Blue area
U.S. Highway	Thin solid line	Swamp or Marsh	Green area
State Highway	Thin solid line	Glacier	Blue area
Other Road	Thin solid line	Airport, Airfield, or Helicopter Landing Pad	Orange area
Cul-de-sac	Thin solid line	College or University	Red area
Circle	Thin solid line	Military	Red area
Geographic Offset or Corridor	Thin solid line	Prison or Juvenile Detention Center	Purple area
4WD Trail, Stairway, Alley, Walkway, or Ferry	Thin solid line	Cemetery	Green area
Railroad	Thin solid line	Golf Course	Green area
Pipeline or Power Line	Thin solid line	Property Line or Nonvisible Boundary	Thin solid line
Ridge or Fence	Thin solid line	National Park or Forest	Green area
Perennial Stream	Blue line	Other Park	Green area
Intermittent Stream	Blue line	Outside Subject Area	Grey area
Mountain Peak or Hill	Black triangle	Inset Area	Green area

Where state, county, and/or MCD/CCD boundaries coincide, the map shows the boundary symbol for only the highest-ranking of these boundaries. Where American Indian reservation and American Indian tribal subdivision boundaries coincide, the map shows only the American Indian reservation boundaries.

Entity names are followed by either their FIPS code or census code; parentheses indicate a census code.

1 "MCD" indicates a false MCD. These are for Census Bureau use only.

2 The CCD and CDP boundaries represent statistical entities only and are not updated through the BAS.

3 Incorporated place name color corresponds to the incorporated place fill color.

Due to space limitations, some road names, along with other feature and geography names on the map, may not be shown.

The Census Bureau stores primary and alternate road names, but only primary road names are used to label the roads on these maps.

BAS SIGNATURE BOX

The corrected boundaries shown on the map are accurate as of January 1, 2020.

Print Name _____

Position _____

Signature _____

Telephone _____ Date _____

For Census Use Only

NPC PROCESSING SHEET CHANGES

State Code: _____ County Code: _____

Changes: (circle) N B C F A J PL AL

Late BAS: Y N

Other Entity Affected _____ Type of Change (circle) _____

_____ B F A L J

_____ B F A L J

_____ B F A L J

_____ B F A L J

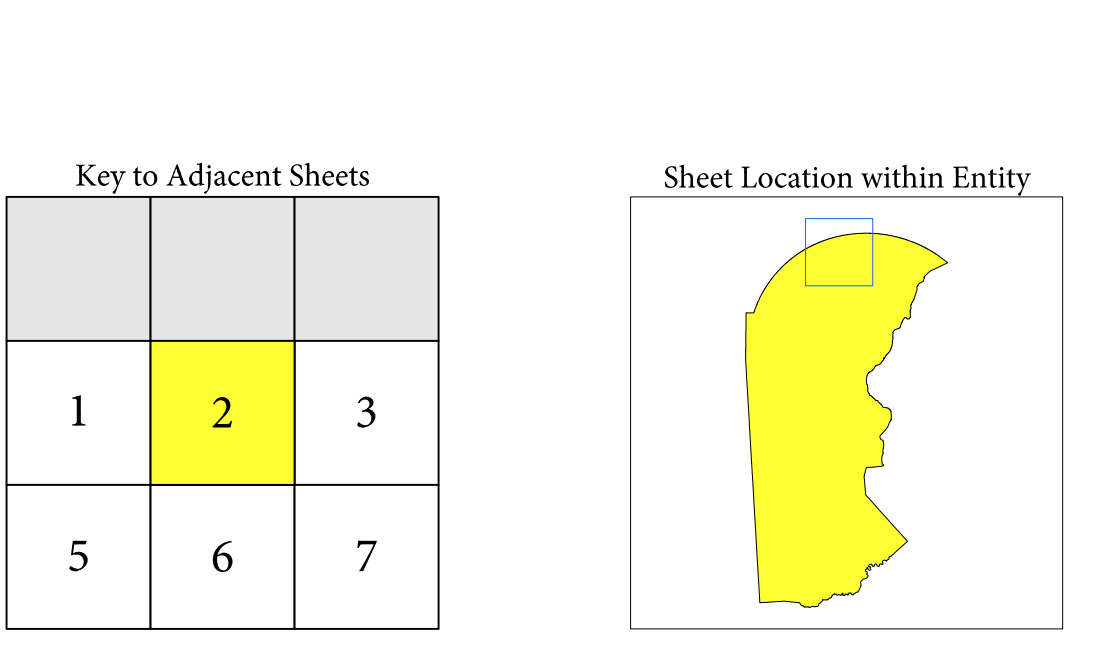

Sheet 2 of 19 PARENT sheets
 Total Sheets: 44 (Index 1; Parent 19; Inset 24)

NAME: New Castle County (003)
 ENTITY TYPE: County or statistically equivalent entity
 ST: Delaware (10)

All legal boundaries and names are as reported through the 2019 Boundary and Annexation Survey (BAS). The boundaries shown on this map are for Census Bureau statistical data collection and tabulation purposes only; their depiction and designation for statistical purposes does not constitute a determination of jurisdictional authority or rights of ownership or entitlement.

Data Source: U.S. Census Bureau's MAF/TIGER database (BAS20), November 2019
 Created by Geography Division: December 11, 2019

U.S. DEPARTMENT OF COMMERCE U.S. Census Bureau

Projection: Albers Equal Area Conic
 Datum: NAD 83
 Spheroid: GRS 80
 1st Standard Parallel: 39 40 56
 2nd Standard Parallel: 39 36 27
 Central Meridian: -75 23 12
 Latitude of Projection's Origin: 38 27 03
 False Easting: 0
 False Northing: 0

The plotted map scale is 1:110,000

This map supports the following programs:
 2020 Boundary and Annexation Survey (BAS)
 2020 Initial Boundary Validation Program
 Boundary and Annexation Survey (BAS) ID: 2100030000
 BAS Submission Deadline: March 1, 2020

PDF versions of the maps are available at: www.census.gov/programs-surveys/bas/geographies.html
 For more information, or to request additional maps, please email geo.bas@cenus.gov, call 1-800-972-5651, or visit www.census.gov/programs-surveys/bas.html.

GOVERNMENTAL UNIT REFERENCE MAP (2019): New Castle County, DE

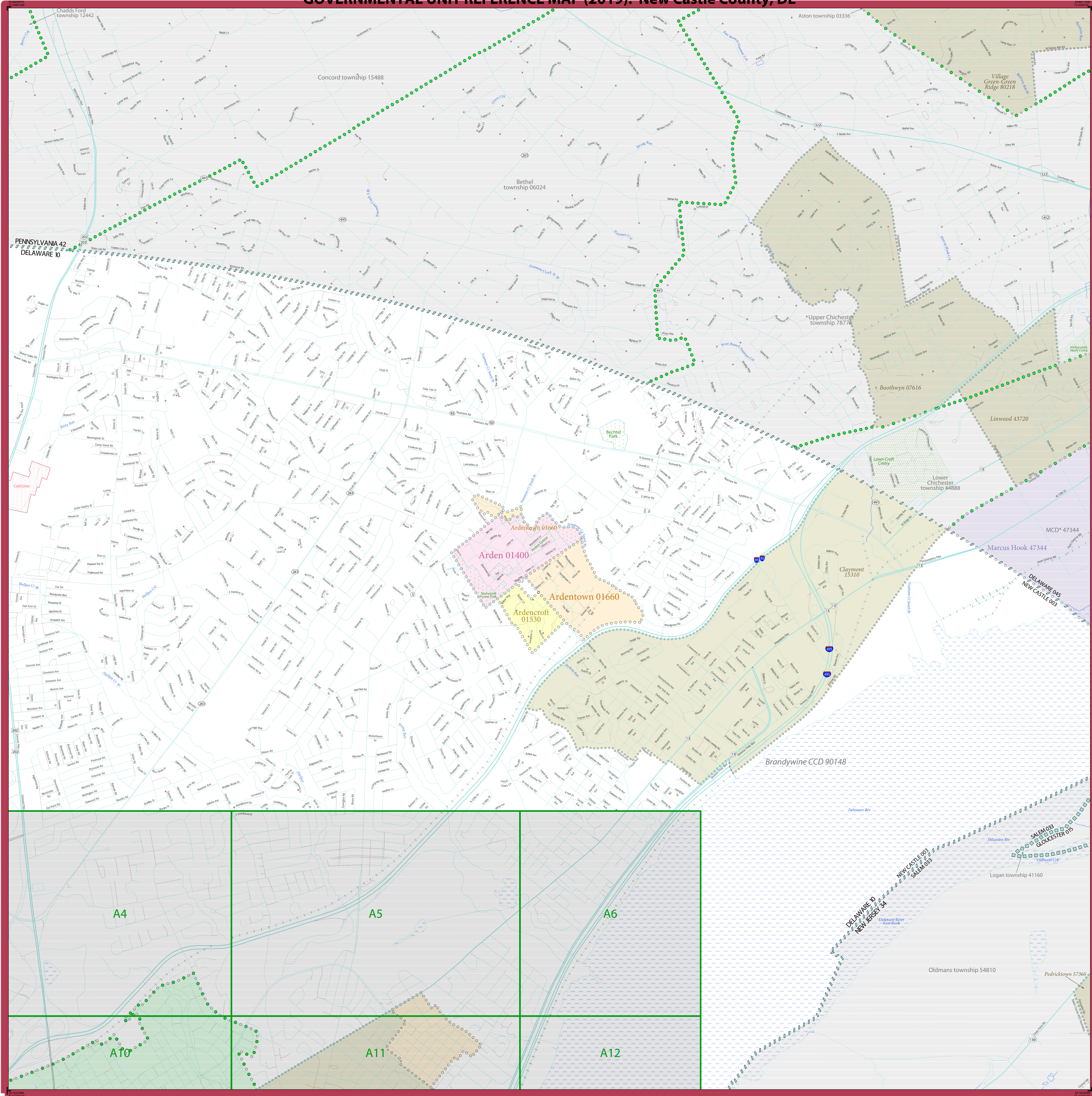

LEGEND

SYMBOL DESCRIPTION	SYMBOL	LABEL STYLE
Federal American Indian Reservation	Star pattern	L'ANSE RESERVATION (TA 1880)
Off-Reservation Trust Land	Star pattern	T1880
American Indian Tribal Subdivision	Star pattern	SHONTO (620)
Alaska Native Regional Corporation (ANRC)	Star pattern	NANA ANRC 52120
State (or statistically equivalent entity)	Thick dashed line	NEW YORK 36
County (or statistically equivalent entity)	Thin dashed line	ERIE 029
Minor Civil Division (MCD) ¹	Thin dashed line	Lee town 41460
Census County Division (CCD) ²	Thin dashed line	Jemez CCD 91650
Consolidated City	Thin dashed line	MILFORD 47500
Incorporated Place ³	Thin dashed line	Davis 18100
Census Designated Place (CDP) ²	Thin dashed line	Cochiti 16500

DESCRIPTION	SYMBOL	DESCRIPTION	SYMBOL
Intertane	Blue line with dots	Water Body	Blue wavy line
U.S. Highway	Thick black line with shield	Swamp or Marsh	Green wavy line
State Highway	Thin black line with shield	Glacier	Blue wavy line
Other Road	Thin black line	Airport, Airfield, or Helicopter Landing Pad	Orange wavy line
Canal	Blue line	College or University	Red wavy line
Circle	Black circle	Military	Red wavy line
Geographic Offset or Corridor	Red wavy line	Prison or Juvenile Detention Center	Purple wavy line
4WD Trail, Stairway, Alley, Walkway, or Ferry	Thin black line	Cemetery	Green wavy line
Railroad	Black line with cross-ticks	Golf Course	Green wavy line
Pipeline or Power Line	Black line with cross-ticks	Property Line or Nonvisible Boundary	Thin black line
Ridge or Fence	Black line with cross-ticks	National Park or Forest	Green wavy line
Perennial Stream	Blue line	Other Park	Green wavy line
Intermittent Stream	Blue line with dots	Outside Subject Area	Grey wavy line
Mountain Peak or Hill	Black triangle	Inset Area	Green wavy line

Where state, county, and/or MCD/CCD boundaries coincide, the map shows the boundary symbol for only the highest-ranking of these boundaries. Where American Indian reservation and American Indian tribal subdivision boundaries coincide, the map shows only the American Indian reservation boundaries.

Entity names are followed by either their FIPS code or census code; parentheses indicate a census code.

¹ "MCD" indicates a false MCD. These are for Census Bureau use only.
² The CCD and CDP boundaries represent statistical entities only and are not updated through the BAS.
³ Incorporated place name color corresponds to the incorporated place fill color.

Due to space limitations, some road names, along with other feature and geography names on the map, may not be shown.
 The Census Bureau stores primary and alternate road names, but only primary road names are used to label the roads on these maps.

BAS SIGNATURE BOX

The corrected boundaries shown on the map are accurate as of January 1, 2020.

Print Name: _____

Position: _____

Signature: _____

Telephone: _____ Date: _____

For Census Use Only

NPC PROCESSING SHEET CHANGES

State Code: _____ County Code: _____

Changes: (circle) N B C F A J PL AL

Late BAS: Y N

Other Entity Affected: _____ Type of Change (circle)

_____ B F A L J

_____ B F A L J

_____ B F A L J

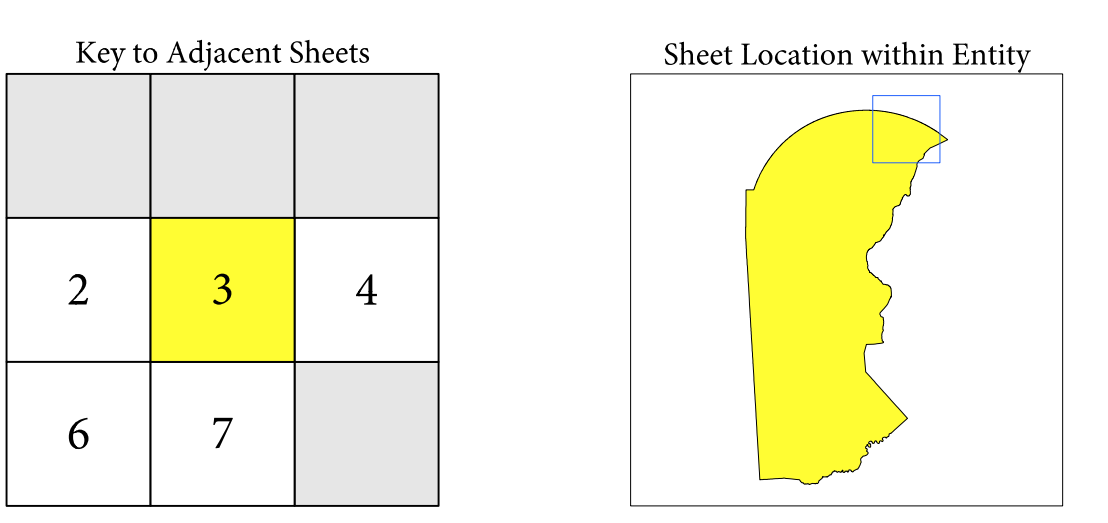

Sheet 3 of 19 PARENT sheets
 Total Sheets: 44 (Index 1; Parent 19; Inset 24)

NAME: New Castle County (003)
 ENTITY TYPE: County or statistically equivalent entity
 ST: Delaware (10)

All legal boundaries and names are as reported through the 2019 Boundary and Annexation Survey (BAS). The boundaries shown on this map are for Census Bureau statistical data collection and tabulation purposes only; their depiction and designation for statistical purposes does not constitute a determination of jurisdictional authority or rights of ownership or entitlement.

Data Source: U.S. Census Bureau's MAF/TIGER database (BAS20), November 2019
 Created by Geography Division: December 11, 2019

U.S. DEPARTMENT OF COMMERCE U.S. Census Bureau

Projection: Albers Equal Area Conic
 Datum: NAD 83
 Spheroid: GRS 80
 1st Standard Parallel: 39 40 56
 2nd Standard Parallel: 39 36 27
 Central Meridian: 75 23 12
 Latitude of Projection's Origin: 38 27 03
 False Easting: 0
 False Northing: 0

The plotted map scale is 1:115,000

This map supports the following programs:
 2020 Boundary and Annexation Survey (BAS)
 2020 Initial Boundary Validation Program
 Boundary and Annexation Survey (BAS) ID: 21000300000
 BAS Submission Deadline: March 1, 2020

PDF versions of the maps are available at: www.census.gov/programs-surveys/bas/geographies.html
 For more information, or to request additional maps, please email geo.bas@census.gov, call 1-800-972-5651, or visit www.census.gov/programs-surveys/bas.html.

INEX OR PARENT SHEET #: 003
 INSET SHEET #: 0000000

2019 COUNTY REF MAP (PARENT)

51802100030000003000000

United States Census 2020

GOVERNMENTAL UNIT REFERENCE MAP (2019): New Castle County, DE

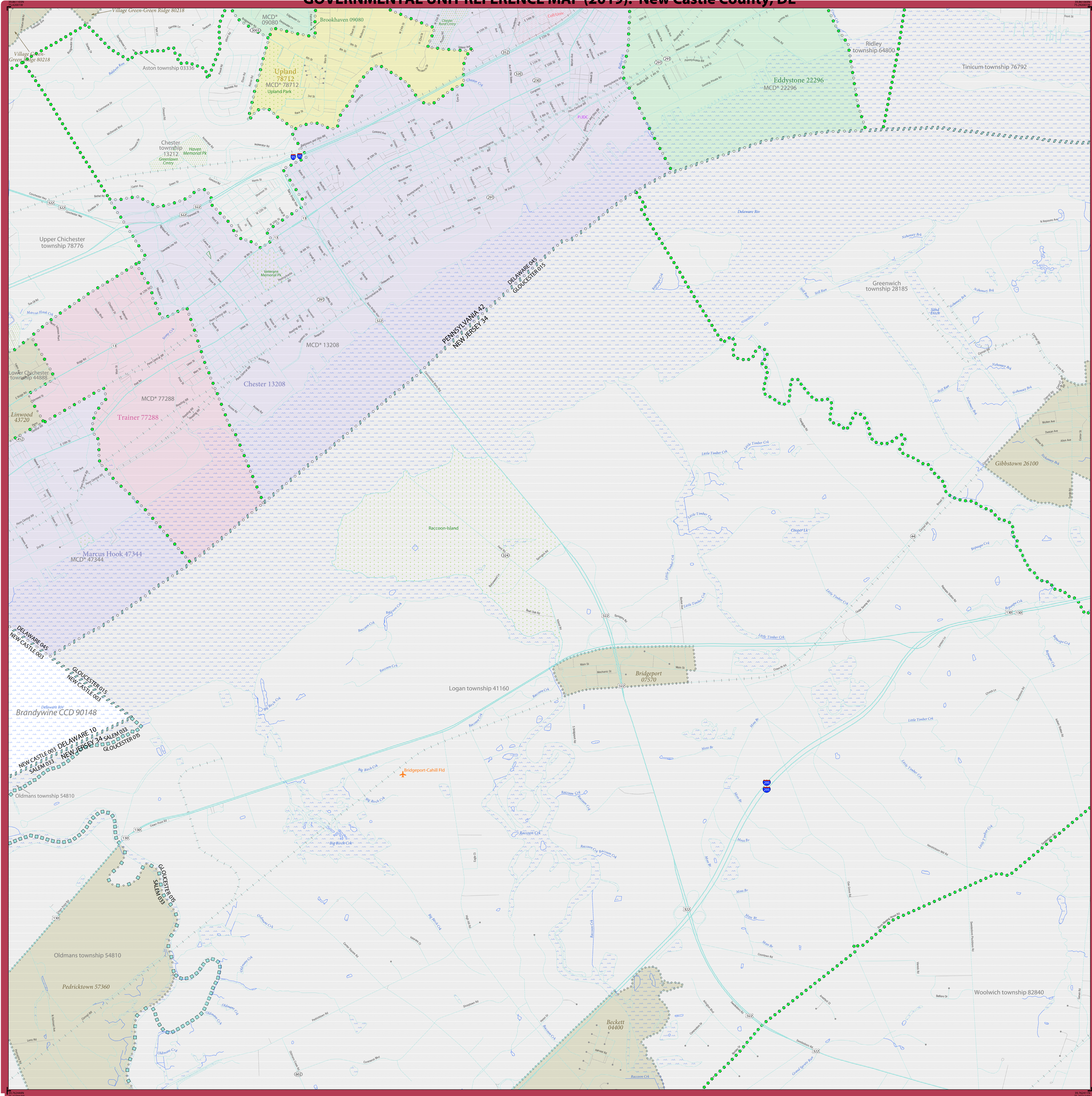

LEGEND

SYMBOL DESCRIPTION	SYMBOL	DESCRIPTION	SYMBOL
Federal American Indian Reservation	Yellow stars	Water Body	Blue wavy lines
Off-Reservation Trust Land	Yellow stars with a central dot	Swamp or Marsh	Blue wavy lines with a central dot
American Indian Tribal Subdivision	Yellow stars with a central dot	Glacier	Blue wavy lines with a central dot
Alaska Native Regional Corporation (ANRC)	Yellow stars with a central dot	Other Road	Blue wavy lines with a central dot
State (or statistically equivalent entity)	Yellow stars with a central dot	Cal-de-sac	Blue wavy lines with a central dot
County (or statistically equivalent entity)	Yellow stars with a central dot	Circle	Blue wavy lines with a central dot
Minor Civil Division (MCD)	Yellow stars with a central dot	Geographic Offset or Corridor	Blue wavy lines with a central dot
Census County Division (CCD)	Yellow stars with a central dot	4WD Trail, Stairway, Alley, Walkway, or Ferry	Blue wavy lines with a central dot
Consolidated City	Yellow stars with a central dot	Railroad	Blue wavy lines with a central dot
Incorporated Place	Yellow stars with a central dot	Pipeline or Power Line	Blue wavy lines with a central dot
Census Designated Place (CDP)	Yellow stars with a central dot	Ridge or Fence	Blue wavy lines with a central dot
		Property Line or Nonvisible Boundary	Blue wavy lines with a central dot
		Perennial Stream	Blue wavy lines with a central dot
		Intermittent Stream	Blue wavy lines with a central dot
		Mountain Peak or Hill	Blue wavy lines with a central dot
			Blue wavy lines with a central dot

Where state, county, and/or MCD/CCD boundaries coincide, the map shows the boundary symbol for only the highest-ranking of these boundaries. Where American Indian reservation and American Indian tribal subdivision boundaries coincide, the map shows only the American Indian reservation boundaries.

Entity names are followed by either their FIPS code or census code; parentheses indicate a census code.

1 "MCD" indicates a false MCD. These are for Census Bureau use only.
 2 The CCD and CDP boundaries represent statistical entities only and are not updated through the BAS.
 3 Incorporated place name color corresponds to the incorporated place fill color.

Due to space limitations, some road names, along with other feature and geography names on the map, may not be shown.

The Census Bureau stores primary and alternate road names, but only primary road names are used to label the roads on these maps.

BAS SIGNATURE BOX	
The corrected boundaries shown on the map are accurate as of January 1, 2020.	
Print Name	
Position	
Signature	
Telephone	Date

For Census Use Only

NPC PROCESSING SHEET CHANGES

State Code: _____ County Code: _____

Changes: (circle) N B C F A J PL AL

Late BAS Y N

Other Entity Affected _____ Type of Change (circle) _____

_____ B F A L J

_____ B F A L J

_____ B F A L J

_____ B F A L J

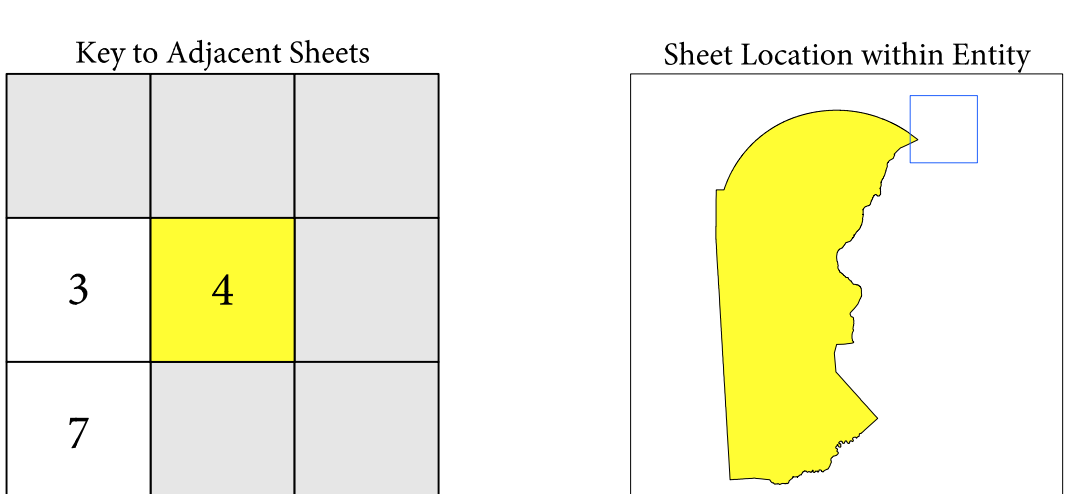

Sheet 4 of 19 PARENT sheets
 Total Sheets: 44 (Index 1; Parent 19; Inset 24)

NAME: New Castle County (003)
 ENTITY TYPE: County or statistically equivalent entity
 ST: Delaware (10)

All legal boundaries and names are as reported through the 2019 Boundary and Annexation Survey (BAS). The boundaries shown on this map are for Census Bureau statistical data collection and tabulation purposes only; their depiction and designation for statistical purposes does not constitute a determination of jurisdictional authority or rights of ownership or entitlement.

Data Source: U.S. Census Bureau's MAF/TIGER database (BAS20), November 2019
 Created by Geography Division: December 11, 2019

U.S. DEPARTMENT OF COMMERCE U.S. Census Bureau

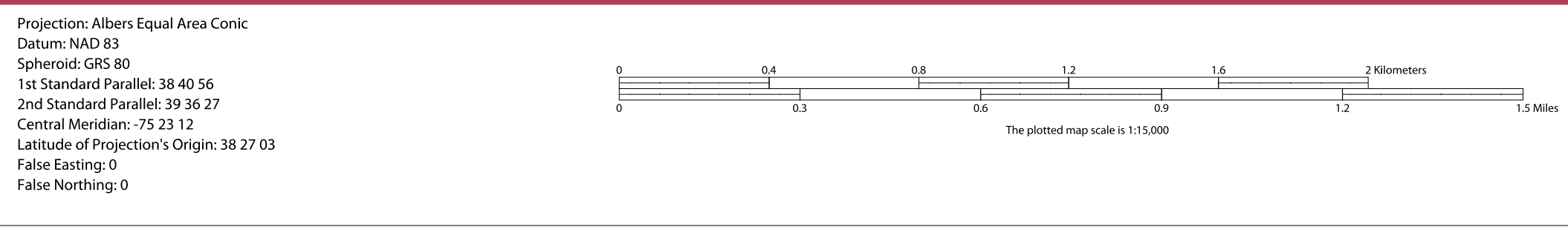

This map supports the following programs:
 2020 Boundary and Annexation Survey (BAS)
 2020 Initial Boundary Validation Program
 Boundary and Annexation Survey (BAS) ID: 21000300000
 BAS Submission Deadline: March 1, 2020

PDF versions of the maps are available at: www.census.gov/programs-surveys/bas/geographies.html
 For more information, or to request additional maps, please email geo.bas@census.gov, call 1-800-972-5651, or visit www.census.gov/programs-surveys/bas.html.

INEX OR PARENT SHEET #: 004
 INSET SHEET #: 0000000

2019 COUNTY REF MAP (PARENT)

51802100030000004000000

United States Census 2020

GOVERNMENTAL UNIT REFERENCE MAP (2019): New Castle County, DE

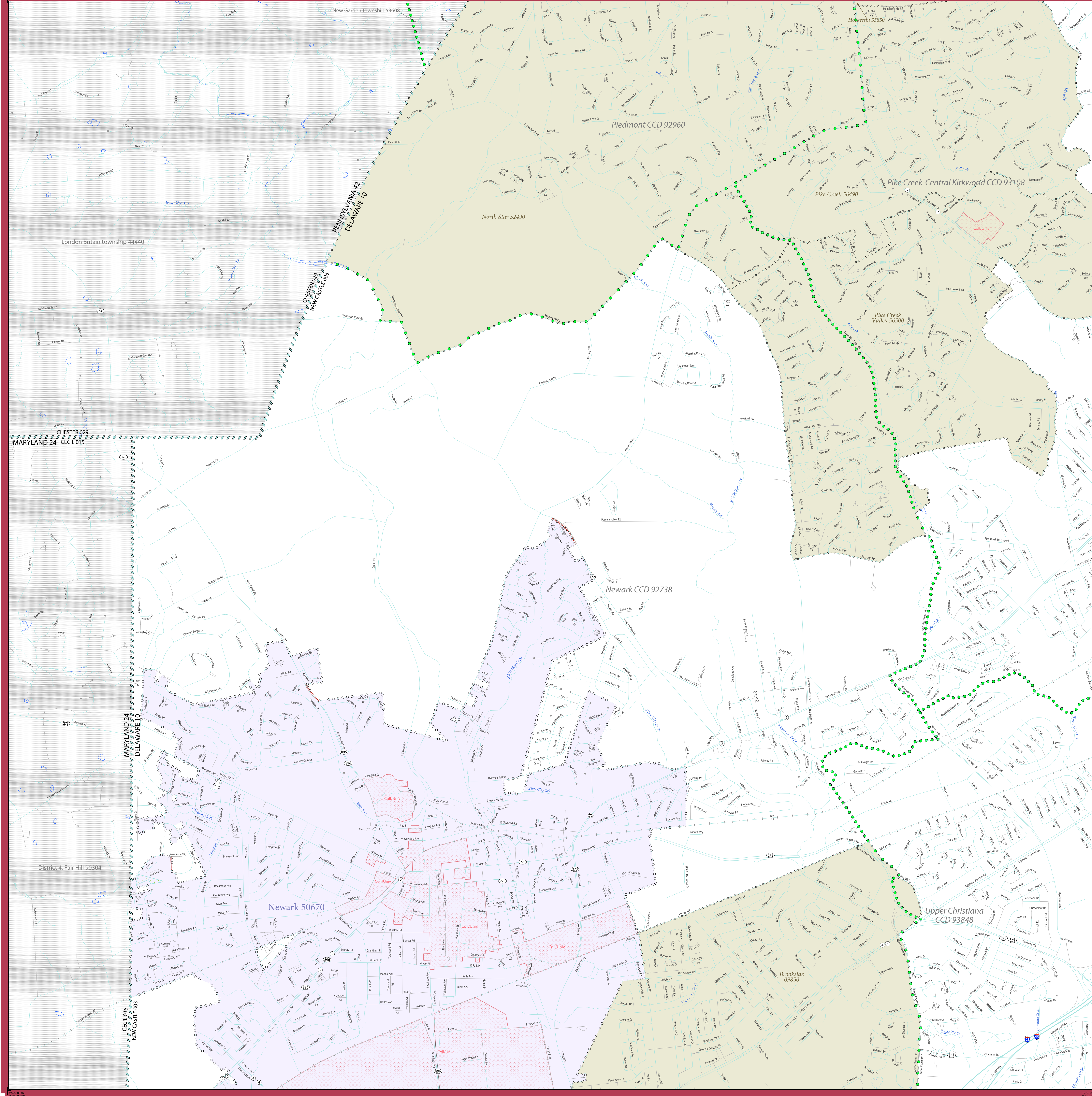

LEGEND

SYMBOL DESCRIPTION	SYMBOL	LABEL STYLE
Federal American Indian Reservation	Yellow star pattern	L'ANSE RESERVATION (TA 1880)
Off-Reservation Trust Land	Yellow star pattern	T1880
American Indian Tribal Subdivision	Yellow star pattern	SHONTO (620)
Alaska Native Regional Corporation (ANRC)	Yellow star pattern	NANA ANRC 52120
State (or statistically equivalent entity)	Blue dashed line	NEW YORK 36
County (or statistically equivalent entity)	Green dashed line	ERIE 029
Minor Civil Division (MCD) ¹	Green dashed line	Lee town 41460
Census County Division (CCD) ²	Green dashed line	Jamez CCD 91650
Consolidated City	Blue dashed line	MILFORD 47500
Incorporated Place ³	Blue dashed line	Davis 18100
Census Designated Place (CDP) ²	Blue dashed line	Cochiti 16500

DESCRIPTION	SYMBOL	DESCRIPTION	SYMBOL
Interstate	Blue line with red border	Water Body	Blue wavy line
U.S. Highway	Blue line with red border	Swamp or Marsh	Blue wavy line
State Highway	Blue line with red border	Glacier	Blue wavy line
Other Road	Blue line with red border	Airport, Airfield, or Helicopter Landing Pad	Blue wavy line
Cal-de-sac	Blue line with red border	College or University	Blue wavy line
Circle	Blue line with red border	Military	Blue wavy line
Geographic Offset or Corridor	Blue line with red border	Prison or Juvenile Detention Center	Blue wavy line
4WD Trail, Stairway, Alley, Walkway, or Ferry	Blue line with red border	Cemetery	Blue wavy line
Railroad	Blue line with red border	Golf Course	Blue wavy line
Pipeline or Power Line	Blue line with red border	Property Line or Nonvisible Boundary	Blue wavy line
Ridge or Fence	Blue line with red border	National Park or Forest	Blue wavy line
Perennial Stream	Blue line with red border	Other Park	Blue wavy line
Intermittent Stream	Blue line with red border	Outside Subject Area	Blue wavy line
Mountain Peak or Hill	Blue line with red border	Inset Area	Blue wavy line

Where state, county, and/or MCD/CCD boundaries coincide, the map shows the boundary symbol for only the highest-ranking of these boundaries. Where American Indian reservation and American Indian tribal subdivision boundaries coincide, the map shows only the American Indian reservation boundaries.

Entity names are followed by either their FIPS code or census code; parentheses indicate a census code.

1 "MCD" indicates a false MCD. These are for Census Bureau use only.

2 The CCD and CDP boundaries represent statistical entities only and are not updated through the BAS.

3 Incorporated place name color corresponds to the incorporated place fill color.

Due to space limitations, some road names, along with other feature and geography names on the map, may not be shown.

The Census Bureau stores primary and alternate road names, but only primary road names are used to label the roads on these maps.

BAS SIGNATURE BOX

The corrected boundaries shown on the map are accurate as of January 1, 2020.

Print Name _____

Position _____

Signature _____

Telephone _____ Date _____

For Census Use Only

NPC PROCESSING SHEET CHANGES

State Code: _____ County Code: _____

Changes: (circle) N B C F A J PL AL

Late BAS: Y N

Other Entity Affected _____ Type of Change (circle) _____

_____ B F A L J

_____ B F A L J

_____ B F A L J

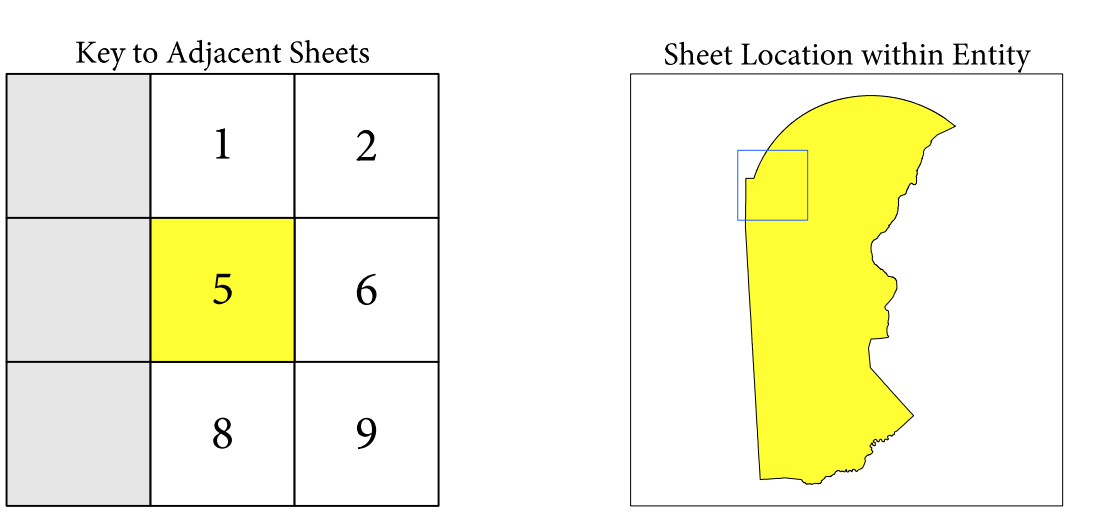

Sheet 5 of 19 PARENT sheets
 Total Sheets: 44 (Index 1; Parent 19; Inset 24)

NAME: New Castle County (003)
 ENTITY TYPE: County or statistically equivalent entity
 ST: Delaware (10)

All legal boundaries and names are as reported through the 2019 Boundary and Annexation Survey (BAS). The boundaries shown on this map are for Census Bureau statistical data collection and tabulation purposes only; their depiction and designation for statistical purposes does not constitute a determination of jurisdictional authority or rights of ownership or entitlement.

Data Source: U.S. Census Bureau's MAF/TIGER database (BAS20), November 2019
 Created by Geography Division: December 11, 2019

U.S. DEPARTMENT OF COMMERCE U.S. Census Bureau

Projection: Albers Equal Area Conic
 Datum: NAD 83
 Spheroid: GRS 80
 1st Standard Parallel: 38 40 56
 2nd Standard Parallel: 39 36 27
 Central Meridian: 75 23 12
 Latitude of Projection's Origin: 38 27 03
 False Easting: 0
 False Northing: 0

The plotted map scale is 1:11,000

This map supports the following programs:
 2020 Boundary and Annexation Survey (BAS)
 2020 Initial Boundary Validation Program
 Boundary and Annexation Survey (BAS) ID: 21000300000
 BAS Submission Deadline: March 1, 2020

PDF versions of the maps are available at: www.census.gov/programs-surveys/bas/geographies.html
 For more information, or to request additional maps, please email geo.bas@census.gov, call 1-800-972-5651, or visit www.census.gov/programs-surveys/bas.html.

GOVERNMENTAL UNIT REFERENCE MAP (2019): New Castle County, DE

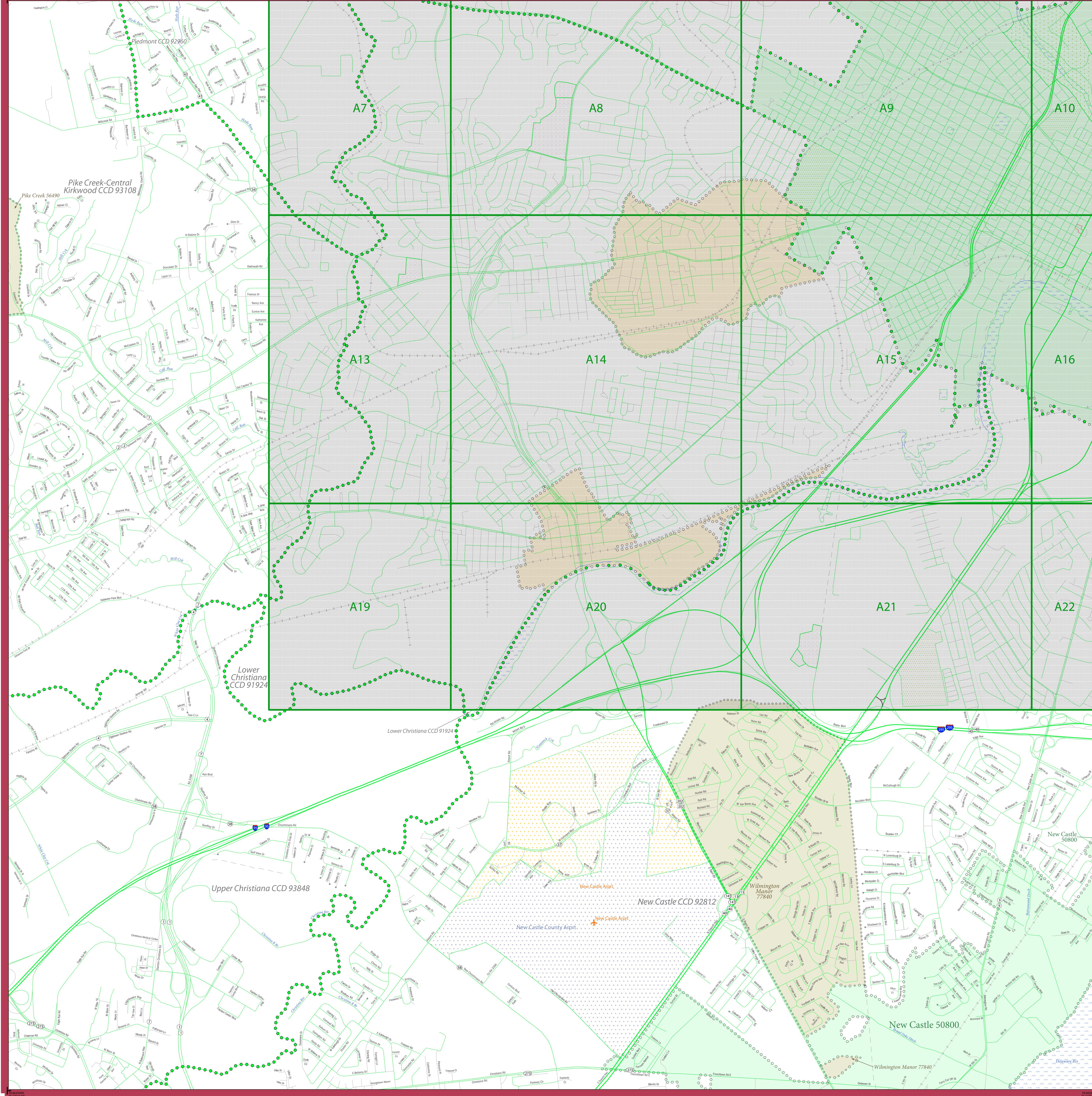

LEGEND

SYMBOL DESCRIPTION	SYMBOL	LABEL STYLE
Federal American Indian Reservation		L'ANSE RESERVATION (TA 1880)
Off-Reservation Trust Land		T1880
American Indian Tribal Subdivision		SHONTO (620)
Alaska Native Regional Corporation (ANRC)		NANA ANRC 52120
State (or statistically equivalent entity)		NEW YORK 36
County (or statistically equivalent entity)		ERIE 029
Minor Civil Division (MCD) ¹		Lee town 41460
Census County Division (CCD) ²		Jemez CCD 91650
Consolidated City		MILFORD 47500
Incorporated Place ³		Davis 18100
Census Designated Place (CDP) ²		Cochiti 16560

DESCRIPTION	SYMBOL	DESCRIPTION	SYMBOL
Interstate		Water Body	
U.S. Highway		Swamp or Marsh	
State Highway		Glacier	
Other Road		Airport, Airfield, or Helicopter Landing Pad	
Cal-de-sac		College or University	
Circle		Military	
Geographic Offset or Corridor		Prison or Juvenile Detention Center	
4WD Trail, Stairway, Alley, Walkway, or Ferry		Cemetery	
Railroad		Golf Course	
Pipeline or Power Line		National Park or Forest	
Ridge or Fence		Other Park	
Property Line or Nonvisible Boundary		Outside Subject Area	
Perennial Stream		Inset Area	
Intermittent Stream			
Mountain Peak or Hill			

Where state, county, and/or MCD/CCD boundaries coincide, the map shows the boundary symbol for only the highest-ranking of these boundaries. Where American Indian reservation and American Indian tribal subdivision boundaries coincide, the map shows only the American Indian reservation boundaries.

Entity names are followed by either their FIPS code or census code; parentheses indicate a census code.

¹ "MCD" indicates a false MCD. These are for Census Bureau use only.

² The CCD and CDP boundaries represent statistical entities only and are not updated through the BAS.

³ Incorporated place name color corresponds to the incorporated place fill color.

Due to space limitations, some road names, along with other feature and geography names on the map, may not be shown.

The Census Bureau stores primary and alternate road names, but only primary road names are used to label the roads on these maps.

BAS SIGNATURE BOX

The corrected boundaries shown on the map are accurate as of January 1, 2020.

Print Name: _____

Position: _____

Signature: _____

Telephone: _____ Date: _____

For Census Use Only

NPC PROCESSING SHEET CHANGES

State Code: _____ County Code: _____

Changes: (circle) N B C F A J PL AL

Late BAS: Y N

Other Entity Affected: _____ Type of Change (circle) _____

_____ B F A L J

_____ B F A L J

_____ B F A L J

_____ B F A L J

Key to Adjacent Sheets

1	2	3
5	6	7
8	9	10

Sheet Location within Entity

Sheet 6 of 19 PARENT sheets
 Total Sheets: 44 (Index 1; Parent 19; Inset 24)

NAME: New Castle County (003)
 ENTITY TYPE: County or statistically equivalent entity
 ST: Delaware (10)

All legal boundaries and names are as reported through the 2019 Boundary and Annexation Survey (BAS). The boundaries shown on this map are for Census Bureau statistical data collection and tabulation purposes only; their depiction and designation for statistical purposes does not constitute a determination of jurisdictional authority or rights of ownership or entitlement.

Data Source: U.S. Census Bureau's MAF/TIGER database (BAS20, November 2019)
 Created by Geography Division: December 11, 2019

U.S. DEPARTMENT OF COMMERCE U.S. Census Bureau

Projection: Albers Equal Area Conic
 Datum: NAD 83
 Spheroid: GRS 80
 1st Standard Parallel: 38 40 56
 2nd Standard Parallel: 39 36 27
 Central Meridian: 75 23 12
 Latitude of Projection's Origin: 38 27 03
 False Easting: 0
 False Northing: 0

The plotted map scale is 1:115,000

This map supports the following programs:
 2020 Boundary and Annexation Survey (BAS)
 2020 Initial Boundary Validation Program
 Boundary and Annexation Survey (BAS) ID: 2100030000
 BAS Submission Deadline: March 1, 2020

PDF versions of the maps are available at: www.census.gov/programs-surveys/bas/geographies.html
 For more information, or to request additional maps, please email: geo.bas@cenus.gov, call 1-800-972-5651, or visit www.census.gov/programs-surveys/bas.html.

INEX OR PARENT SHEET #: 006
 INSET SHEET #: 000000

2019 COUNTY REF MAP (PARENT)

51802100030000006000000

United States Census 2020

GOVERNMENTAL UNIT REFERENCE MAP (2019): New Castle County, DE

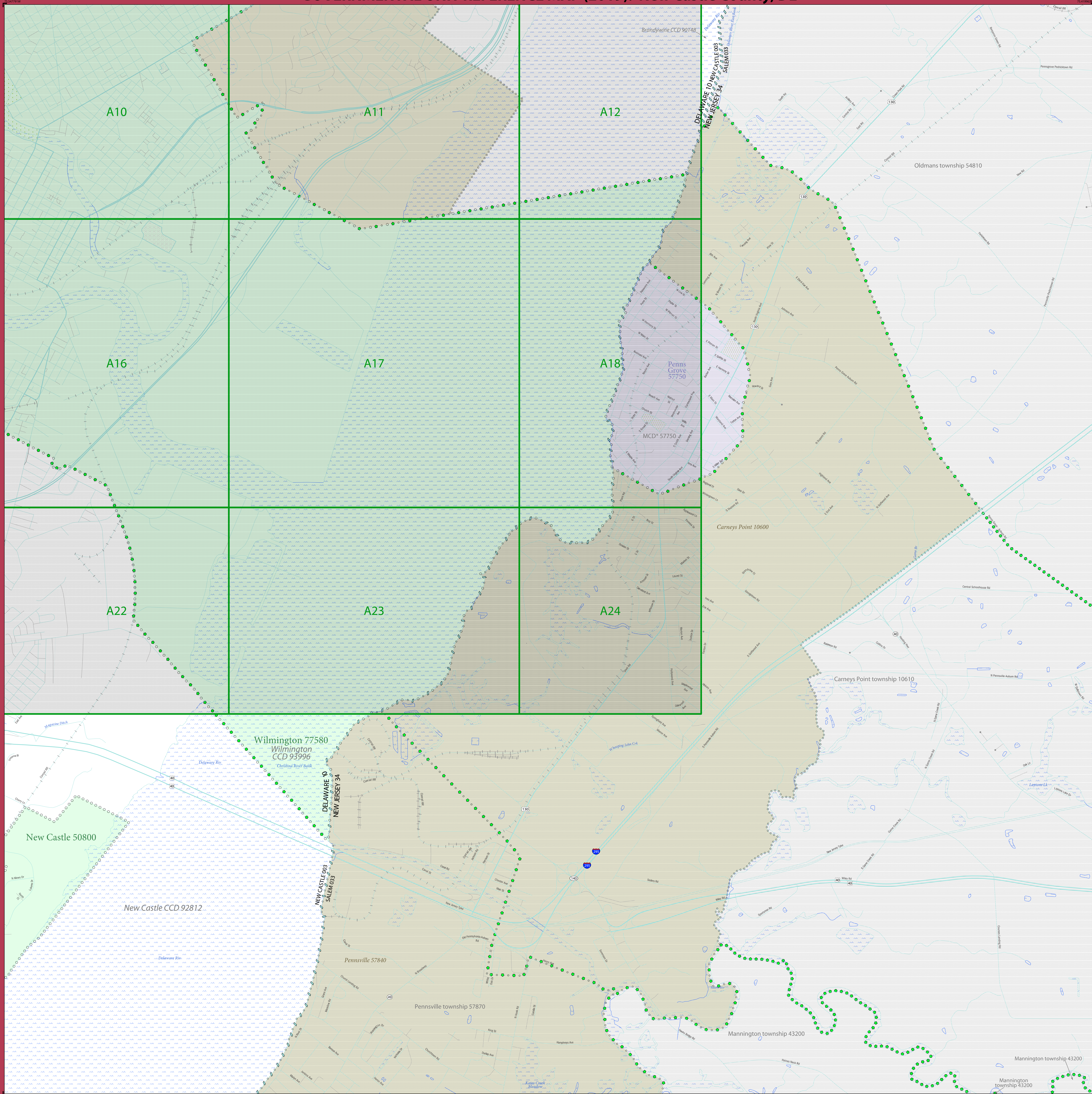

LEGEND		
SYMBOL DESCRIPTION	SYMBOL	LABEL STYLE
Federal American Indian Reservation	Yellow star pattern	L'ANSE RESERVATION (TA 1880)
Off-Reservation Trust Land	Yellow star pattern	T1880
American Indian Tribal Subdivision	Yellow star pattern	SHONTO (620)
Alaska Native Regional Corporation (ANRC)	Yellow star pattern	NANA ANRC 52120
State (or statistically equivalent entity)	Blue dashed line	NEW YORK 36
County (or statistically equivalent entity)	Blue dashed line	ERIE 029
Minor Civil Division (MCD) ¹	Green dashed line	Lee town 41460
Census County Division (CCD) ²	Green dashed line	Jemez CCD 91650
Consolidated City	Blue dashed line	MILFORD 47500
Incorporated Place ³	Blue dashed line	Davis 18100
Census Designated Place (CDP) ²	Blue dashed line	Cochiti 16560

DESCRIPTION	SYMBOL	DESCRIPTION	SYMBOL
Interstate	Blue line with red and blue stripes	Water Body	Blue area
U.S. Highway	Red line with white stripes	Swamp or Marsh	Green area
State Highway	Yellow line with black stripes	Glacier	Blue area
Other Road	Black line	Airport, Airfield, or Helicopter Landing Pad	Orange area
Cul-de-sac	Black line with T-junction	College or University	Red area
Circle	Black line with circle	Military	Green area
Geographic Offset or Corridor	Red line	Prison or Juvenile Detention Center	Purple area
4WD Trail, Stairway, Alley, Walkway, or Ferry	Black line with cross-ticks	Cemetery	Green area
Railroad	Black line with cross-ticks	Golf Course	Green area
Pipeline or Power Line	Black line with cross-ticks	National Park or Forest	Green area
Ridge or Fence	Black line with cross-ticks	Other Park	Green area
Property Line or Nonvisible Boundary	Black line with cross-ticks	Outside Subject Area	Grey area
Perennial Stream	Blue line	Inset Area	Green area
Intermittent Stream	Blue line with dashes		
Mountain Peak or Hill	Black triangle		

Where state, county, and/or MCD/CCD boundaries coincide, the map shows the boundary symbol for only the highest-ranking of these boundaries. Where American Indian reservation and American Indian tribal subdivision boundaries coincide, the map shows only the American Indian reservation boundaries.

Entity names are followed by either their FIPS code or census code; parentheses indicate a census code.

1 "MCD" indicates a false MCD. These are for Census Bureau use only.

2 The CCD and CDP boundaries represent statistical entities only and are not updated through the BAS.

3 Incorporated place name color corresponds to the incorporated place fill color.

Due to space limitations, some road names, along with other feature and geography names on the map, may not be shown.

The Census Bureau stores primary and alternate road names, but only primary road names are used to label the roads on these maps.

BAS SIGNATURE BOX	
The corrected boundaries shown on the map are accurate as of January 1, 2020.	
Print Name	
Position	
Signature	
Telephone	Date

For Census Use Only	
NPC PROCESSING SHEET CHANGES	
State Code: _____	County Code: _____
Changes: (circle) N B C F A J PL AL	
Late BAS Y N	
Other Entity Affected	Type of Change (circle)
_____	B F A L J
_____	B F A L J
_____	B F A L J
_____	B F A L J

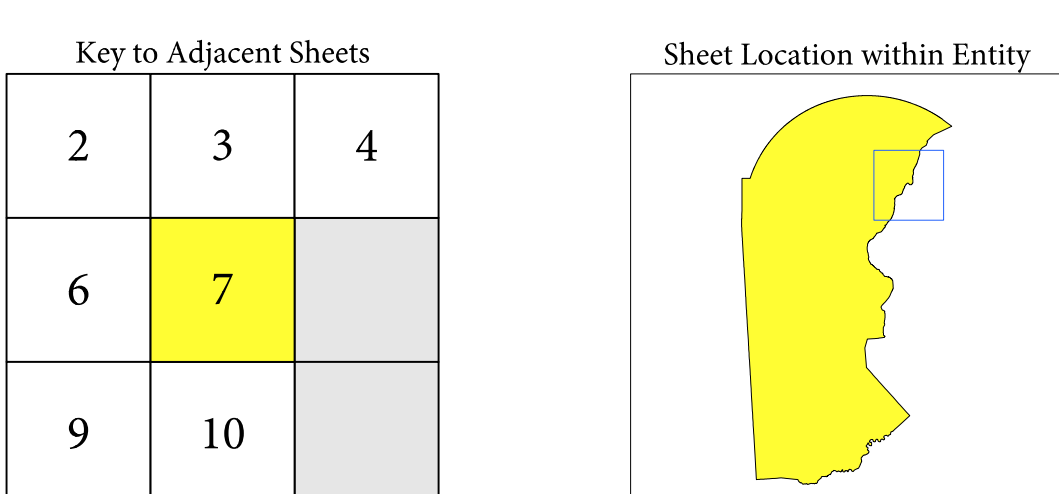

Sheet 7 of 19 PARENT sheets
Total Sheets: 44 (Index 1; Parent 19; Inset 24)

NAME: New Castle County (003)
ENTITY TYPE: County or statistically equivalent entity
ST: Delaware (10)

All legal boundaries and names are as reported through the 2019 Boundary and Annexation Survey (BAS). The boundaries shown on this map are for Census Bureau statistical data collection and tabulation purposes only; their depiction and designation for statistical purposes does not constitute a determination of jurisdictional authority or rights of ownership or entitlement.

Data Source: U.S. Census Bureau's MAF/TIGER database (BAS20), November 2019
Created by Geography Division: December 11, 2019

U.S. DEPARTMENT OF COMMERCE U.S. Census Bureau

Projection: Albers Equal Area Conic
Datum: NAD 83
Spheroid: GRS 80
1st Standard Parallel: 38 40 56
2nd Standard Parallel: 39 36 27
Central Meridian: 75 23 12
Latitude of Projection's Origin: 38 27 03
False Easting: 0
False Northing: 0

The plotted map scale is 1:150,000



This map supports the following programs:
2020 Boundary and Annexation Survey (BAS)
2020 Initial Boundary Validation Program
Boundary and Annexation Survey (BAS) ID: 21000300000
BAS Submission Deadline: March 1, 2020

PDF versions of the maps are available at: www.census.gov/programs-surveys/bas/geographies.html
For more information, or to request additional maps, please email geo.bas@census.gov, call 1-800-972-5651, or visit www.census.gov/programs-surveys/bas.html.

INEX OR PARENT SHEET #: 007
INSET SHEET #: 0000000

2019 COUNTY REF MAP (PARENT)

51802100030000007000000

United States Census 2020

GOVERNMENTAL UNIT REFERENCE MAP (2019): New Castle County, DE

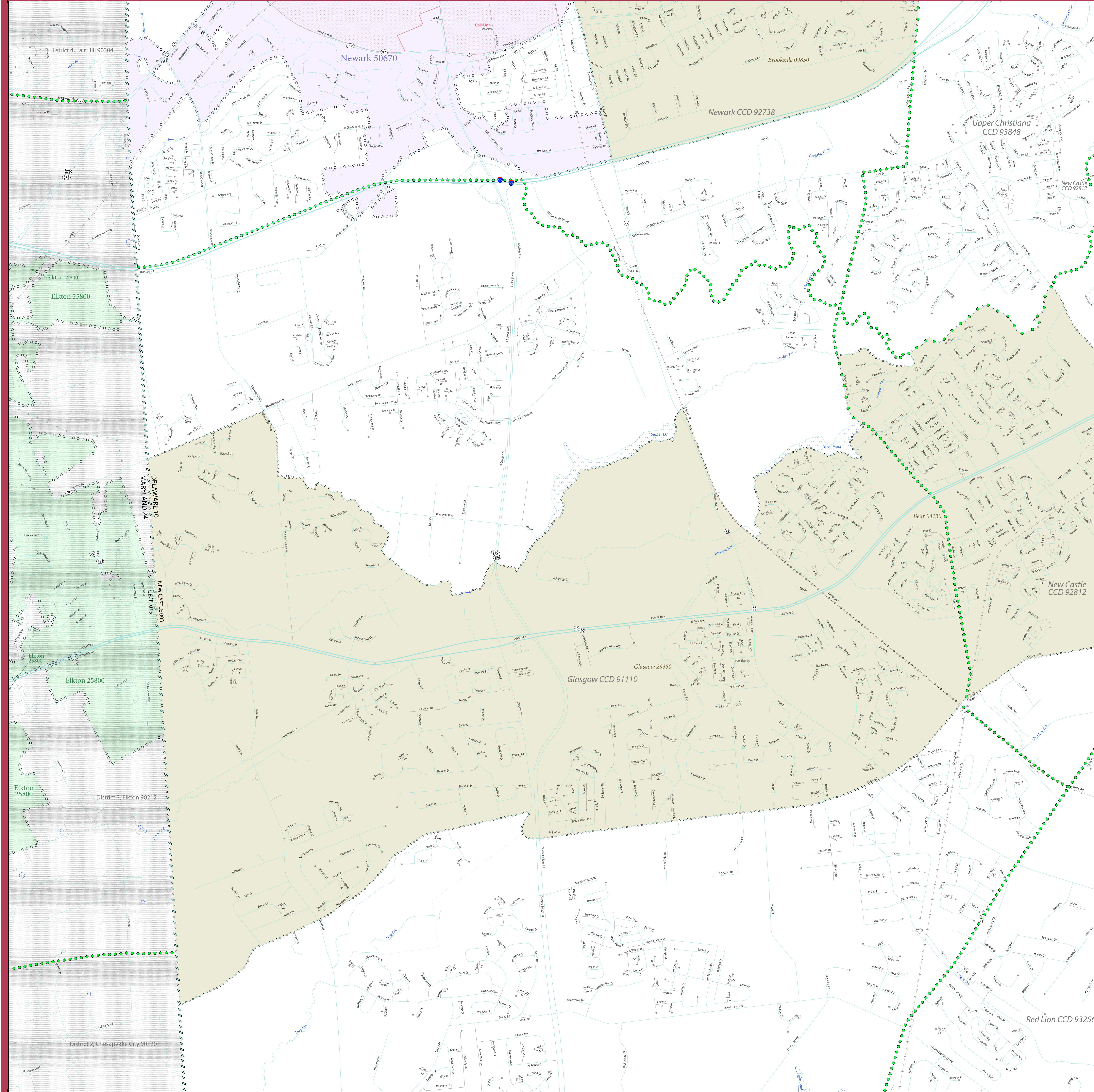

LEGEND

SYMBOL DESCRIPTION	SYMBOL	LABEL STYLE
Federal American Indian Reservation	Yellow star pattern	L'ANSE RESERVATION (TA 1880)
Off-Reservation Trust Land	Yellow star pattern	T1880
American Indian Tribal Subdivision	Yellow star pattern	SHONTO (620)
Alaska Native Regional Corporation (ANRC)	Yellow star pattern	NANA ANRC 52120
State (or statistically equivalent entity)	Blue dashed line	NEW YORK 36
County (or statistically equivalent entity)	Blue dashed line	ERIE 029
Minor Civil Division (MCD) ¹	Green dashed line	Lee town 41460
Census County Division (CCD) ²	Green dashed line	Jemez CCD 91650
Consolidated City	Blue dashed line	MILFORD 47500
Incorporated Place ³	Blue dashed line	Davis 18100
Census Designated Place (CDP) ²	Blue dashed line	Cochiti 16560

DESCRIPTION	SYMBOL	DESCRIPTION	SYMBOL
Interstate	Blue line with red border	Water Body	Blue area
U.S. Highway	Blue line with red border	Swamp or Marsh	Green area
State Highway	Blue line with red border	Glacier	Blue area
Other Road	Blue line	Airport, Airfield, or Helicopter Landing Pad	Blue area with red border
Cal-de-sac	Blue line	College or University	Red area
Circle	Blue line	Military	Red area with red border
Geographic Offset or Corridor	Blue line	Prison or Juvenile Detention Center	Red area with red border
4WD Trail, Stairway, Alley, Walkway, or Ferry	Blue line	Cemetery	Red area with red border
Railroad	Blue line with cross-ticks	Golf Course	Red area with red border
Pipeline or Power Line	Blue line with cross-ticks	National Park or Forest	Red area with red border
Ridge or Fence	Blue line with cross-ticks	Other Park	Red area with red border
Property Line or Nonvisible Boundary	Blue line with cross-ticks	Outside Subject Area	Red area with red border
Perennial Stream	Blue line with cross-ticks	Inset Area	Red area with red border
Intermittent Stream	Blue line with cross-ticks		
Mountain Peak or Hill	Blue line with cross-ticks		

Where state, county, and/or MCD/CCD boundaries coincide, the map shows the boundary symbol for only the highest-ranking of these boundaries. Where American Indian reservation and American Indian tribal subdivision boundaries coincide, the map shows only the American Indian reservation boundaries.

Entity names are followed by either their FIPS code or census code; parentheses indicate a census code.

¹ "MCD" indicates a false MCD. These are for Census Bureau use only.

² The CCD and CDP boundaries represent statistical entities only and are not updated through the BAS.

³ Incorporated place name color corresponds to the incorporated place fill color.

Due to space limitations, some road names, along with other feature and geography names on the map, may not be shown.

The Census Bureau stores primary and alternate road names, but only primary road names are used to label the roads on these maps.

BAS SIGNATURE BOX	
The corrected boundaries shown on the map are accurate as of January 1, 2020.	
Print Name	
Position	
Signature	
Telephone	Date

For Census Use Only

NPC PROCESSING SHEET CHANGES

State Code: _____ County Code: _____

Changes: (circle) N B C F A J PL AL

Late BAS Y N

Other Entity Affected _____ Type of Change (circle)

_____ B F A L J

_____ B F A L J

_____ B F A L J

_____ B F A L J

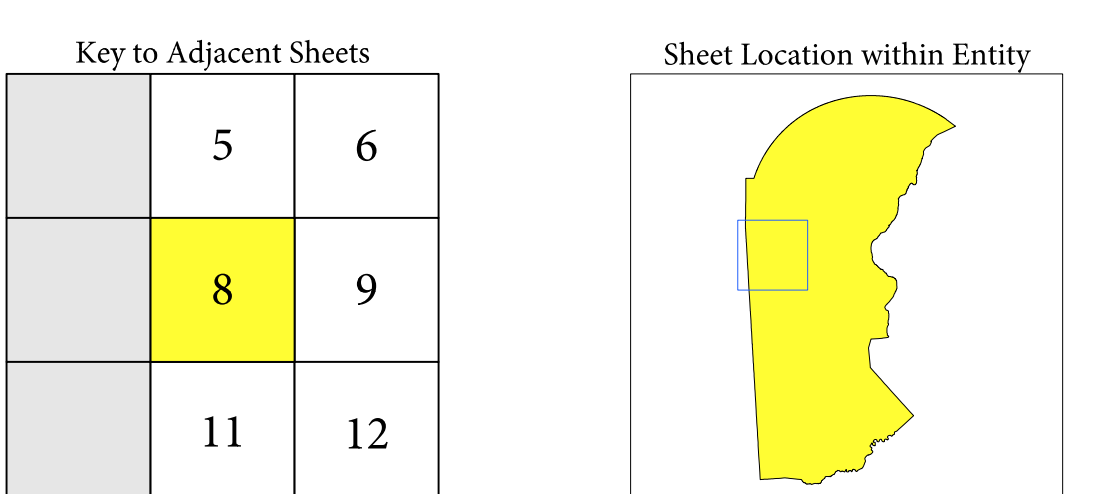

Sheet 8 of 19 PARENT sheets
Total Sheets: 44 (Index 1; Parent 19; Inset 24)

NAME: New Castle County (003)
ENTITY TYPE: County or statistically equivalent entity
ST: Delaware (10)

INEX OR PARENT SHEET # : 008
INSET SHEET # : 000000

2019 COUNTY REF MAP (PARENT)

51802100030000008000000

United States Census 2020

All legal boundaries and names are as reported through the 2019 Boundary and Annexation Survey (BAS). The boundaries shown on this map are for Census Bureau statistical data collection and tabulation purposes only; their depiction and designation for statistical purposes does not constitute a determination of jurisdictional authority or rights of ownership or entitlement.

Data Source: U.S. Census Bureau's MAF/TIGER database (BAS20), November 2019
Created by Geography Division: December 11, 2019

U.S. DEPARTMENT OF COMMERCE U.S. Census Bureau

Projection: Albers Equal Area Conic
Datum: NAD83
Spheroid: GRS 80
1st Standard Parallel: 38 40 56
2nd Standard Parallel: 39 36 27
Central Meridian: 75 23 12
Latitude of Projection's Origin: 38 27 03
False Easting: 0
False Northing: 0

The plotted map scale is 1:15,000

This map supports the following programs:
2020 Boundary and Annexation Survey (BAS)
2020 Initial Boundary Validation Program
Boundary and Annexation Survey (BAS) ID: 2100030000
BAS Submission Deadline: March 1, 2020

PDF versions of the maps are available at: www.census.gov/programs-surveys/bas/geographies.html
For more information, or to request additional maps, please email geo.bas@census.gov, call 1-800-972-5651, or visit www.census.gov/programs-surveys/bas.html.

GOVERNMENTAL UNIT REFERENCE MAP (2019): New Castle County, DE

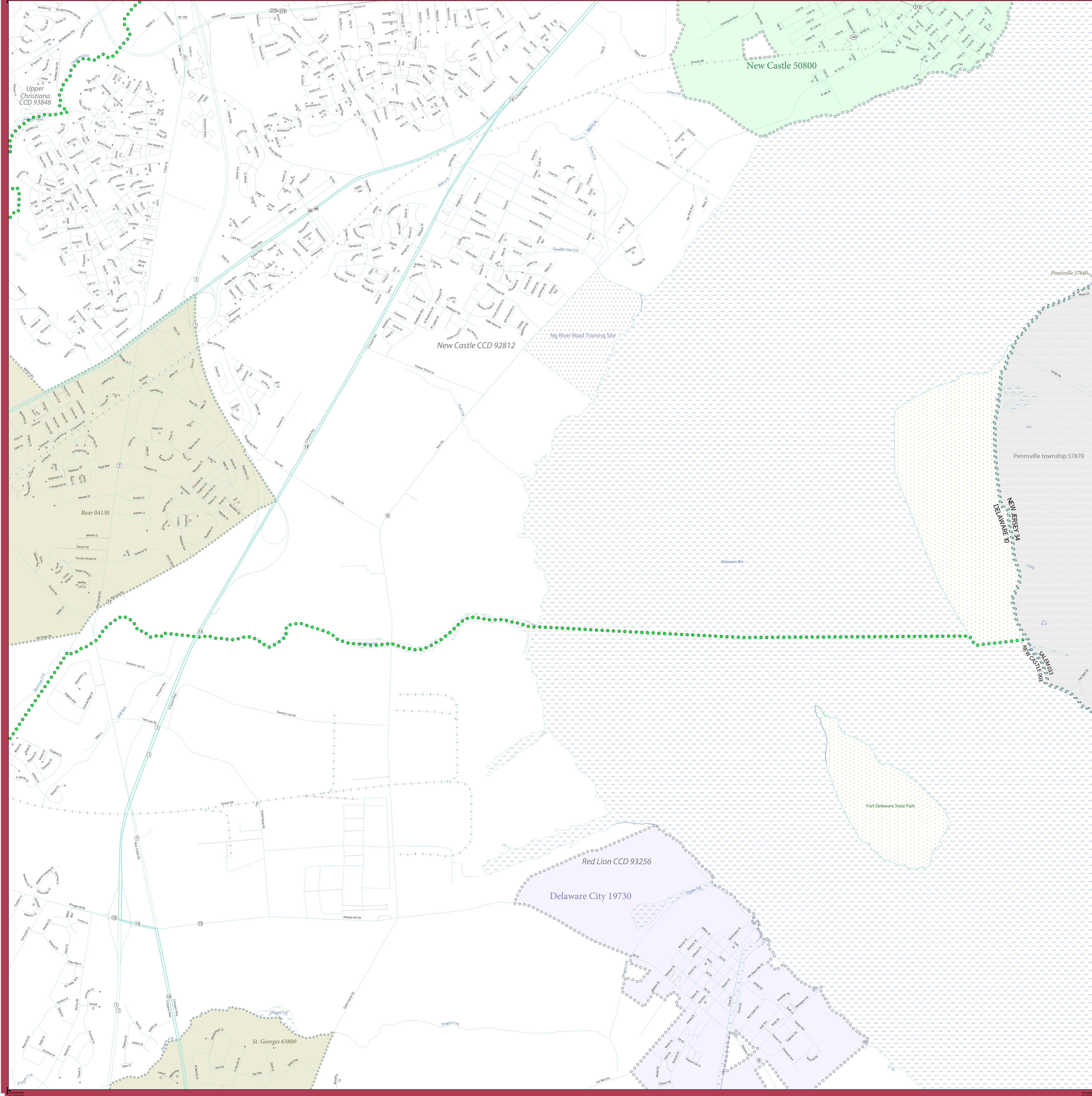

LEGEND

SYMBOL DESCRIPTION	SYMBOL	LABEL STYLE
Federal American Indian Reservation	★ ★ ★ ★ ★	L'ANSE RESERVATION (TA 1880)
Off-Reservation Trust Land	★ ★ ★ ★ ★	T1880
American Indian Tribal Subdivision	● ● ● ● ●	SHONTO (620)
Alaska Native Regional Corporation (ANRC)	▲ ▲ ▲ ▲ ▲	NANA ANRC 52120
State (or statistically equivalent entity)	▬ ▬ ▬ ▬ ▬	NEW YORK 36
County (or statistically equivalent entity)	▬ ▬ ▬ ▬ ▬	ERIE 029
Minor Civil Division (MCD) ¹	● ● ● ● ●	Lee town 41460
Census County Division (CCD) ²	● ● ● ● ●	Jemez CCD 91650
Consolidated City	● ● ● ● ●	MILFORD 47500
Incorporated Place ³	○ ○ ○ ○ ○	Davis 18100
Census Designated Place (CDP) ²	○ ○ ○ ○ ○	Cochiti 16560

DESCRIPTION	SYMBOL	DESCRIPTION	SYMBOL
Interstate	— 4 —	Water Body	Blue wavy line
U.S. Highway	— 2 —	Swamp or Marsh	Blue wavy line with dots
State Highway	— 1 —	Glacier	Blue wavy line with triangles
Other Road	— 0 —	Airport, Airfield, or Helicopter Landing Pad	Blue wavy line with squares
Cal-de-sac	— 0 —	College or University	Blue wavy line with circles
Circle	○	Military	Blue wavy line with diamonds
Geographic Offset or Corridor	— 0 —	Prison or Juvenile Detention Center	Blue wavy line with stars
4WD Trail, Stairway, Alley, Walkway, or Ferry	— 0 —	Cemetery	Blue wavy line with crosses
Railroad	— 0 —	National Park or Forest	Blue wavy line with pluses
Pipeline or Power Line	— 0 —	Other Park	Blue wavy line with asterisks
Ridge or Fence	— 0 —	Outside Subject Area	Blue wavy line with hash marks
Property Line or Nonvisible Boundary	— 0 —	Inset Area	Blue wavy line with dots
Perennial Stream	— 0 —		
Intermittent Stream	— 0 —		
Mountain Peak or Hill	▲		

Where state, county, and/or MCD/CCD boundaries coincide, the map shows the boundary symbol for only the highest-ranking of these boundaries. Where American Indian reservation and American Indian tribal subdivision boundaries coincide, the map shows only the American Indian reservation boundaries.

Entity names are followed by either their FIPS code or census code; parentheses indicate a census code.

1 "MCD" indicates a false MCD. These are for Census Bureau use only.
 2 The CCD and CDP boundaries represent statistical entities only and are not updated through the BAS.
 3 Incorporated place name color corresponds to the incorporated place fill color.

Due to space limitations, some road names, along with other feature and geography names on the map, may not be shown.
 The Census Bureau stores primary and alternate road names, but only primary road names are used to label the roads on these maps.

BAS SIGNATURE BOX	
The corrected boundaries shown on the map are accurate as of January 1, 2020.	
Print Name	
Position	
Signature	
Telephone	Date

For Census Use Only

NPC PROCESSING SHEET CHANGES

State Code: _____ County Code: _____

Changes: (circle) N B C F A J PL AL

Late BAS: Y N

Other Entity Affected _____ Type of Change (circle) _____

_____ B F A L J

_____ B F A L J

_____ B F A L J

_____ B F A L J

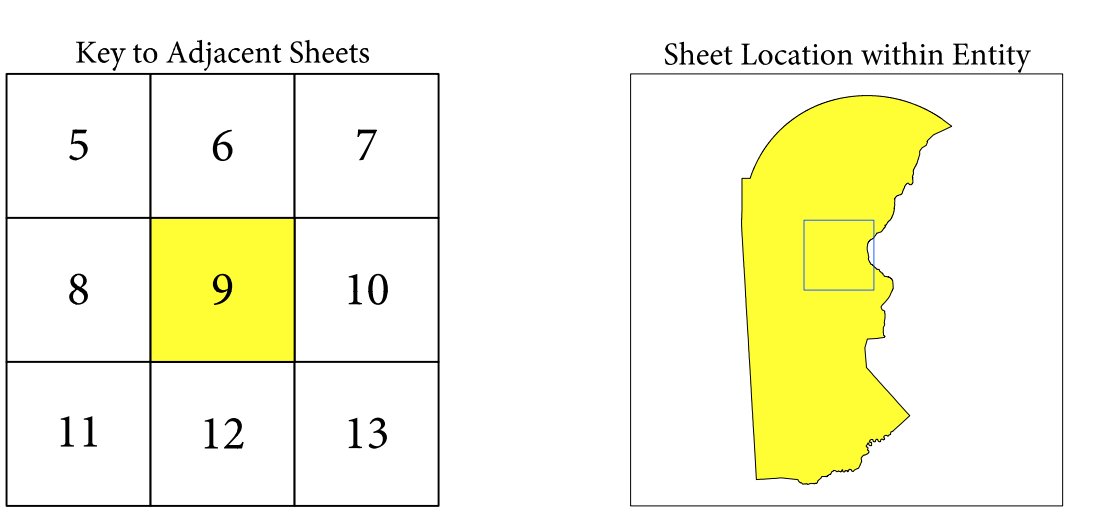

Sheet 9 of 19 PARENT sheets
 Total Sheets: 44 (Index 1; Parent 19; Inset 24)

NAME: New Castle County (003)
 ENTITY TYPE: County or statistically equivalent entity
 ST: Delaware (10)

INDEX OR PARENT SHEET #: 009
 INSET SHEET #: 000000

2019 COUNTY REF MAP (PARENT)

5180210003000009000000

United States Census 2020

All legal boundaries and names are as reported through the 2019 Boundary and Annexation Survey (BAS). The boundaries shown on this map are for Census Bureau statistical data collection and tabulation purposes only; their depiction and designation for statistical purposes does not constitute a determination of jurisdictional authority or rights of ownership or entitlement.

Data Source: U.S. Census Bureau's MAF/TIGER database (BAS20), November 2019
 Created by Geography Division: December 11, 2019

U.S. DEPARTMENT OF COMMERCE U.S. Census Bureau

Projection: Albers Equal Area Conic
 Datum: NAD 83
 Spheroid: GRS 80
 1st Standard Parallel: 38 40 56
 2nd Standard Parallel: 39 36 27
 Central Meridian: 75 23 12
 Latitude of Projection's Origin: 38 27 03
 False Easting: 0
 False Northing: 0

The plotted map scale is 1:115,000

This map supports the following programs:
 2020 Boundary and Annexation Survey (BAS)
 2020 Initial Boundary Validation Program
 Boundary and Annexation Survey (BAS) ID: 2100030000
 BAS Submission Deadline: March 1, 2020

PDF versions of the maps are available at: www.census.gov/programs-surveys/bas/geographies.html
 For more information, or to request additional maps, please email geo.bas@census.gov, call 1-800-972-5651, or visit www.census.gov/programs-surveys/bas.html.

GOVERNMENTAL UNIT REFERENCE MAP (2019): New Castle County, DE

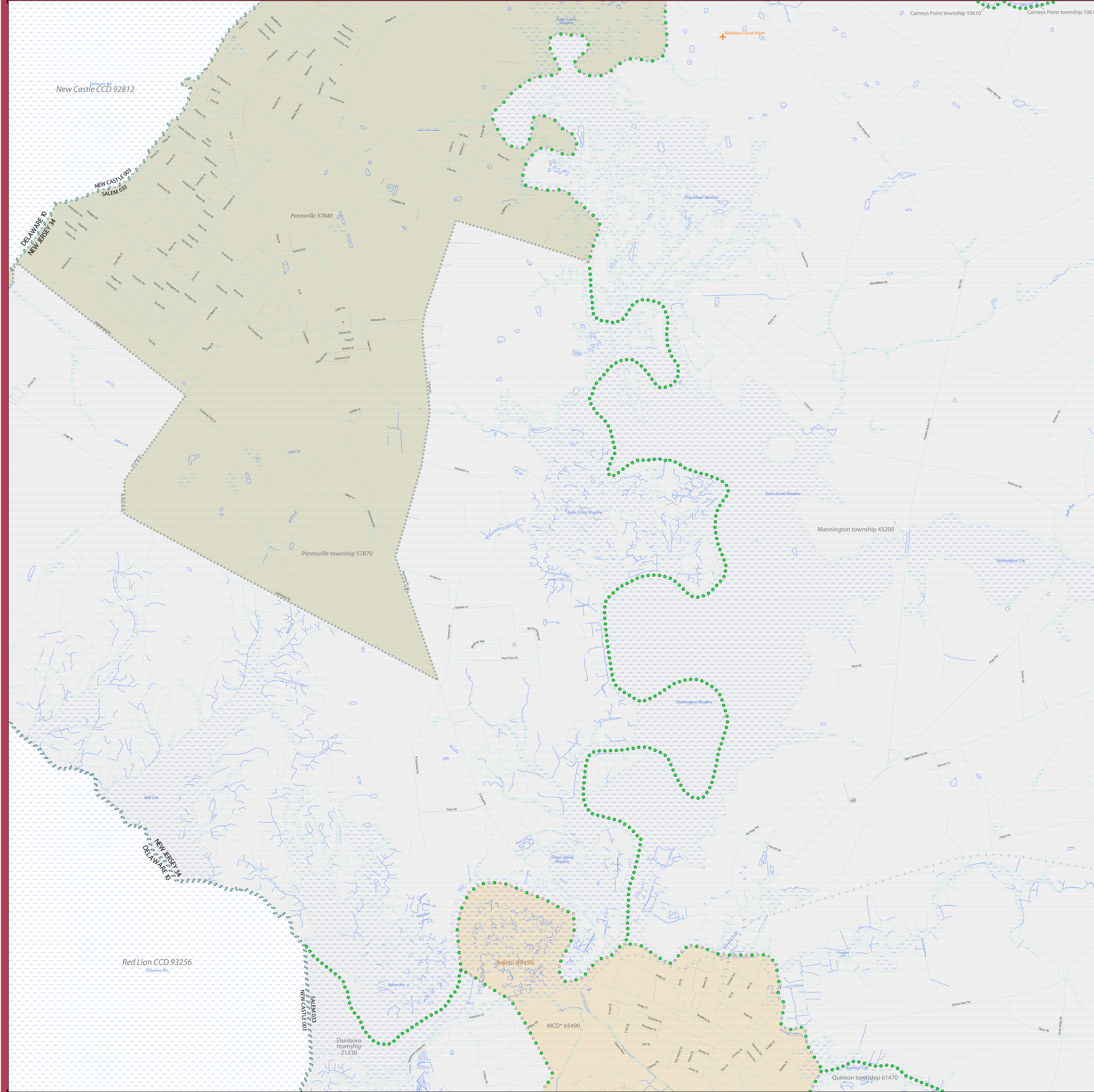

LEGEND

SYMBOL DESCRIPTION	SYMBOL	LABEL STYLE
Federal American Indian Reservation	Star pattern	L'ANSE RESERVATION (TA 1880)
Off-Reservation Trust Land	Star pattern	T1880
American Indian Tribal Subdivision	Star pattern	SHONTO (620)
Alaska Native Regional Corporation (ANRC)	Star pattern	NANA ANRC 52120
State (or statistically equivalent entity)	Thick dashed line	NEW YORK 36
County (or statistically equivalent entity)	Thin dashed line	ERIE 029
Minor Civil Division (MCD) ¹	Green dashed line	Lee town 41460
Census County Division (CCD) ²	Green dashed line	Jemez CCD 91650
Consolidated City	Blue dashed line	MILFORD 47500
Incorporated Place ³	Blue dashed line	Davis 18100
Census Designated Place (CDP) ²	Blue dashed line	Cochiti 16560

DESCRIPTION	SYMBOL	DESCRIPTION	SYMBOL
Interstate	Thick blue line	Water Body	Blue area
U.S. Highway	Thin blue line	Swamp or Marsh	Blue wavy lines
State Highway	Thin blue line	Glacier	Blue wavy lines
Other Road	Thin blue line	Airport, Airfield, or Helicopter Landing Pad	Orange symbol
Cal-de-sac	Thin blue line	College or University	Red symbol
Circle	Thin blue line	Military	Red symbol
Geographic Offset or Corridor	Thin blue line	Prison or Juvenile Detention Center	Red symbol
4WD Trail, Stairway, Alley, Walkway, or Ferry	Thin blue line	Cemetery	Red symbol
Railroad	Black line with cross-ticks	Golf Course	Green symbol
Pipeline or Power Line	Black line with cross-ticks	National Park or Forest	Green symbol
Ridge or Fence	Black line with cross-ticks	Other Park	Green symbol
Property Line or Nonvisible Boundary	Black line with cross-ticks	Outside Subject Area	Grey area
Perennial Stream	Blue line	Inset Area	Green box
Intermittent Stream	Blue line		
Mountain Peak or Hill	Black triangle		

Where state, county, and/or MCD/CCD boundaries coincide, the map shows the boundary symbol for only the highest-ranking of these boundaries. Where American Indian reservation and American Indian tribal subdivision boundaries coincide, the map shows only the American Indian reservation boundaries.

Entity names are followed by either their FIPS code or census code; parentheses indicate a census code.

1 "MCD" indicates a false MCD. These are for Census Bureau use only.

2 The CCD and CDP boundaries represent statistical entities only and are not updated through the BAS.

3 Incorporated place name color corresponds to the incorporated place fill color.

BAS SIGNATURE BOX

The corrected boundaries shown on the map are accurate as of January 1, 2020.

Print Name _____

Position _____

Signature _____

Telephone _____ Date _____

For Census Use Only

NPC PROCESSING SHEET CHANGES

State Code: _____ County Code: _____

Changes: (circle) N B C F A J PL AL

Late BAS: Y N

Other Entity Affected _____ Type of Change (circle) _____

_____ B F A L J

_____ B F A L J

_____ B F A L J

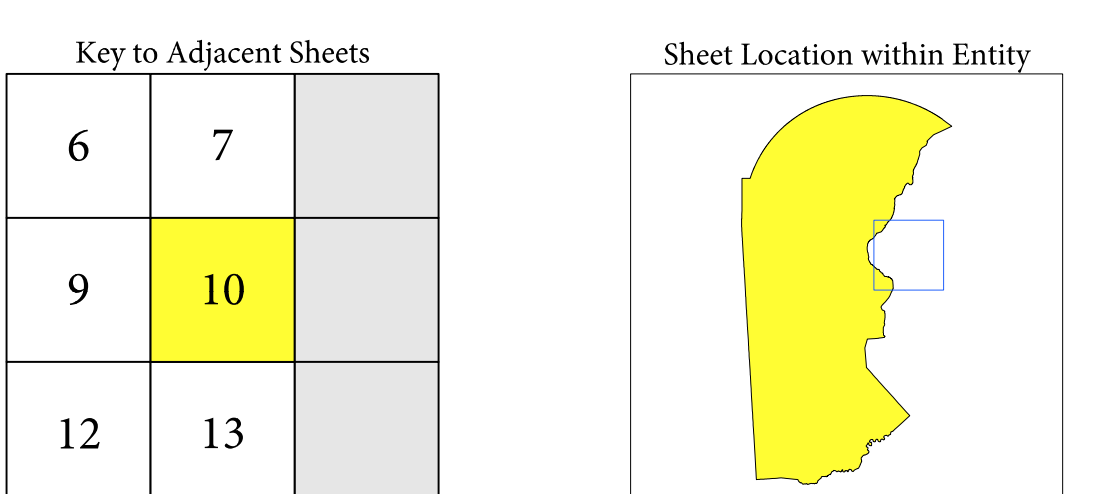

Sheet 10 of 19 PARENT sheets
 Total Sheets: 44 (Index 1; Parent 19; Inset 24)

NAME: New Castle County (003)
 ENTITY TYPE: County or statistically equivalent entity
 ST: Delaware (10)

All legal boundaries and names are as reported through the 2019 Boundary and Annexation Survey (BAS). The boundaries shown on this map are for Census Bureau statistical data collection and tabulation purposes only; their depiction and designation for statistical purposes does not constitute a determination of jurisdictional authority or rights of ownership or entitlement.

Data Source: U.S. Census Bureau's MAF/TIGER database (BAS20), November 2019
 Created by Geography Division: December 11, 2019

U.S. DEPARTMENT OF COMMERCE U.S. Census Bureau

Projection: Albers Equal Area Conic
 Datum: NAD 83
 Spheroid: GRS 80
 1st Standard Parallel: 39 40 56
 2nd Standard Parallel: 39 36 27
 Central Meridian: 75 23 12
 Latitude of Projection's Origin: 38 27 03
 False Easting: 0
 False Northing: 0

The plotted map scale is 1:115,000

This map supports the following programs:
 2020 Boundary and Annexation Survey (BAS)
 2020 Initial Boundary Validation Program
 Boundary and Annexation Survey (BAS) ID: 2100030000
 BAS Submission Deadline: March 1, 2020

PDF versions of the maps are available at: www.census.gov/programs-surveys/bas/geographies.html
 For more information, or to request additional maps, please email geo.bas@cen.gov, call 1-800-972-5651, or visit www.census.gov/programs-surveys/bas.html.

INEX OR PARENT SHEET #: 010
 INSET SHEET #: 000000

2019 COUNTY REF MAP (PARENT)

5180210003000001000000

GOVERNMENTAL UNIT REFERENCE MAP (2019): New Castle County, DE

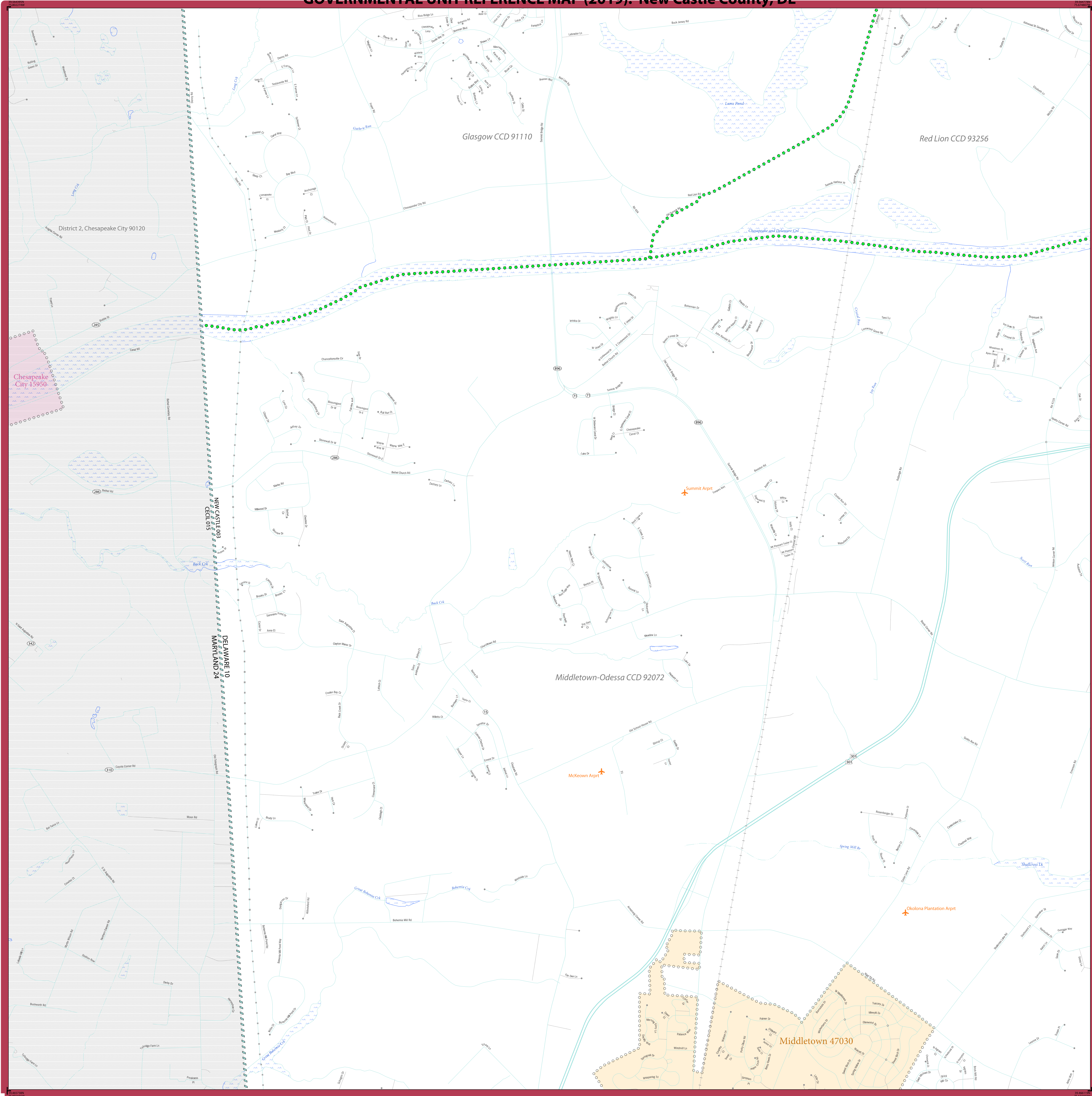

LEGEND

SYMBOL DESCRIPTION	SYMBOL	LABEL STYLE
Federal American Indian Reservation	★ ★ ★ ★ ★	L'ANSE RESERVATION (TA 1880)
Off-Reservation Trust Land	★ ★ ★ ★ ★	T1880
American Indian Tribal Subdivision	● ● ● ● ●	SHONTO (620)
Alaska Native Regional Corporation (ANRC)	▲ ▲ ▲ ▲ ▲	NANA ANRC 52120
State (or statistically equivalent entity)	▬ ▬ ▬ ▬ ▬	NEW YORK 36
County (or statistically equivalent entity)	▭ ▭ ▭ ▭ ▭	ERIE 029
Minor Civil Division (MCD) ¹	● ● ● ● ●	Lee town 41460
Census County Division (CCD) ²	● ● ● ● ●	Jemez CCD 91650
Consolidated City	● ● ● ● ●	MILFORD 47500
Incorporated Place ³	○ ○ ○ ○ ○	Davis 18100
Census Designated Place (CDP) ²	○ ○ ○ ○ ○	Cochiti 16560

DESCRIPTION	SYMBOL	DESCRIPTION	SYMBOL
Interstate	— 4 —	Water Body	— Blue Line —
U.S. Highway	— 2 —	Phantom Lake	— Dotted Blue Line —
State Highway	— 1 —	Swamp or Marsh	— Green Hatched Area —
Other Road	— 0 —	Glacier	— Blue Hatched Area —
Cul-de-sac	— T —	Airport, Airfield, or Helicopter Landing Pad	— Orange Star —
Circle	— C —	College or University	— Red Star —
Geographic Offset or Corridor	— Red Line —	Military	— Blue Star —
4WD Trail, Stairway, Alley, Walkway, or Ferry	— Dashed Line —	Prison or Juvenile Detention Center	— Purple Star —
Railroad	— Black Line with Cross-ticks —	Cemetery	— Green Star —
Pipeline or Power Line	— Dashed Line with Cross-ticks —	Golf Course	— Green Star —
Ridge or Fence	— Dashed Line with Cross-ticks —	National Park or Forest	— Green Star —
Property Line or Nonvisible Boundary	— Dashed Line with Cross-ticks —	Other Park	— Green Star —
Perennial Stream	— Blue Line —	Outside Subject Area	— Grey Hatched Area —
Intermittent Stream	— Blue Line with Dashes —	Inset Area	— Green Box —
Mountain Peak or Hill	— Black Triangle —		

Where state, county, and/or MCD/CCD boundaries coincide, the map shows the boundary symbol for only the highest-ranking of these boundaries. Where American Indian reservation and American Indian tribal subdivision boundaries coincide, the map shows only the American Indian reservation boundaries.

Entity names are followed by either their FIPS code or census code; parentheses indicate a census code.

1 "MCD" indicates a false MCD. These are for Census Bureau use only.
 2 The CCD and CDP boundaries represent statistical entities only and are not updated through the BAS.
 3 Incorporated place name color corresponds to the incorporated place fill color.

Due to space limitations, some road names, along with other feature and geography names on the map, may not be shown.

The Census Bureau stores primary and alternate road names, but only primary road names are used to label the roads on these maps.

BAS SIGNATURE BOX

The corrected boundaries shown on the map are accurate as of January 1, 2020.

Print Name _____

Position _____

Signature _____

Telephone _____ Date _____

For Census Use Only

NPC PROCESSING SHEET CHANGES

State Code: _____ County Code: _____

Changes: (circle) N B C F A J PL AL

Late BAS: Y N

Other Entity Affected _____ Type of Change (circle)

_____ B F A L J

_____ B F A L J

_____ B F A L J

_____ B F A L J

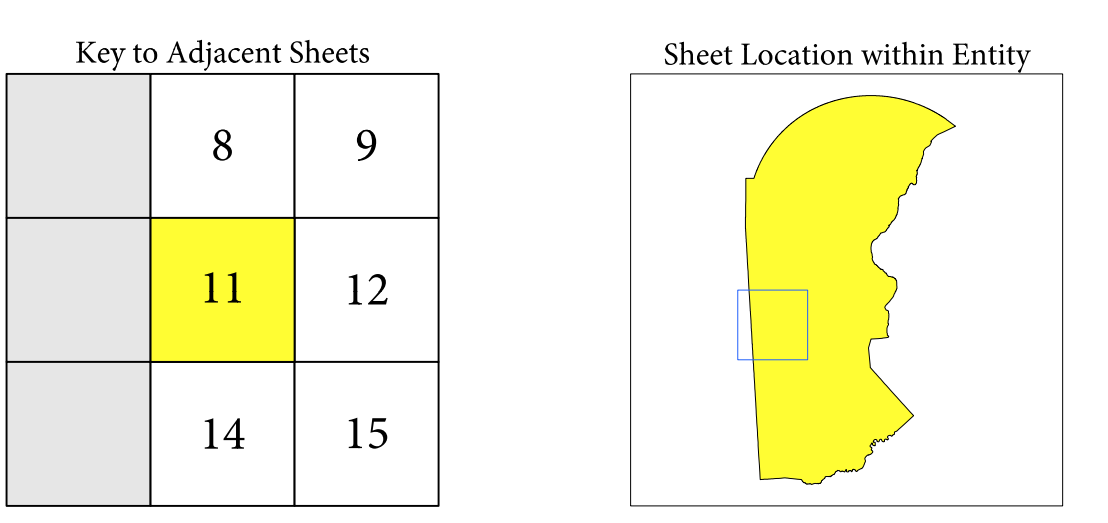

Sheet 11 of 19 PARENT sheets
 Total Sheets: 44 (Index 1; Parent 19; Inset 24)

NAME: New Castle County (003)
 ENTITY TYPE: County or statistically equivalent entity
 ST: Delaware (10)

INEX OR PARENT SHEET #: 011
 INSET SHEET #: 000000

2019 COUNTY REF MAP (PARENT)

51802100030000011000000

United States Census 2020

All legal boundaries and names are as reported through the 2019 Boundary and Annexation Survey (BAS). The boundaries shown on this map are for Census Bureau statistical data collection and tabulation purposes only; their depiction and designation for statistical purposes does not constitute a determination of jurisdictional authority or rights of ownership or entitlement.

Data Source: U.S. Census Bureau's MAF/TIGER database (BAS20), November 2019
 Created by Geography Division: December 11, 2019

U.S. DEPARTMENT OF COMMERCE U.S. Census Bureau

Projection: Albers Equal Area Conic
 Datum: NAD83
 Spheroid: GRS 80
 1st Standard Parallel: 39 40 56
 2nd Standard Parallel: 39 36 27
 Central Meridian: 75 23 12
 Latitude of Projection's Origin: 38 27 03
 False Easting: 0
 False Northing: 0

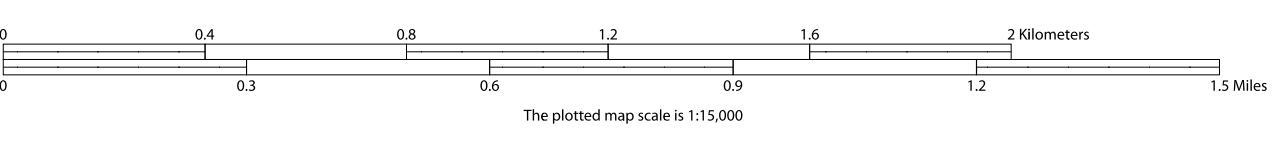

This map supports the following programs:
 2020 Boundary and Annexation Survey (BAS)
 2020 Initial Boundary Validation Program
 Boundary and Annexation Survey (BAS) ID: 2100030000
 BAS Submission Deadline: March 1, 2020

PDF versions of the maps are available at: www.census.gov/programs-surveys/bas/geographies.html
 For more information, or to request additional maps, please email geo.bas@cen.gov, call 1-800-972-5651, or visit www.census.gov/programs-surveys/bas.html.

GOVERNMENTAL UNIT REFERENCE MAP (2019): New Castle County, DE

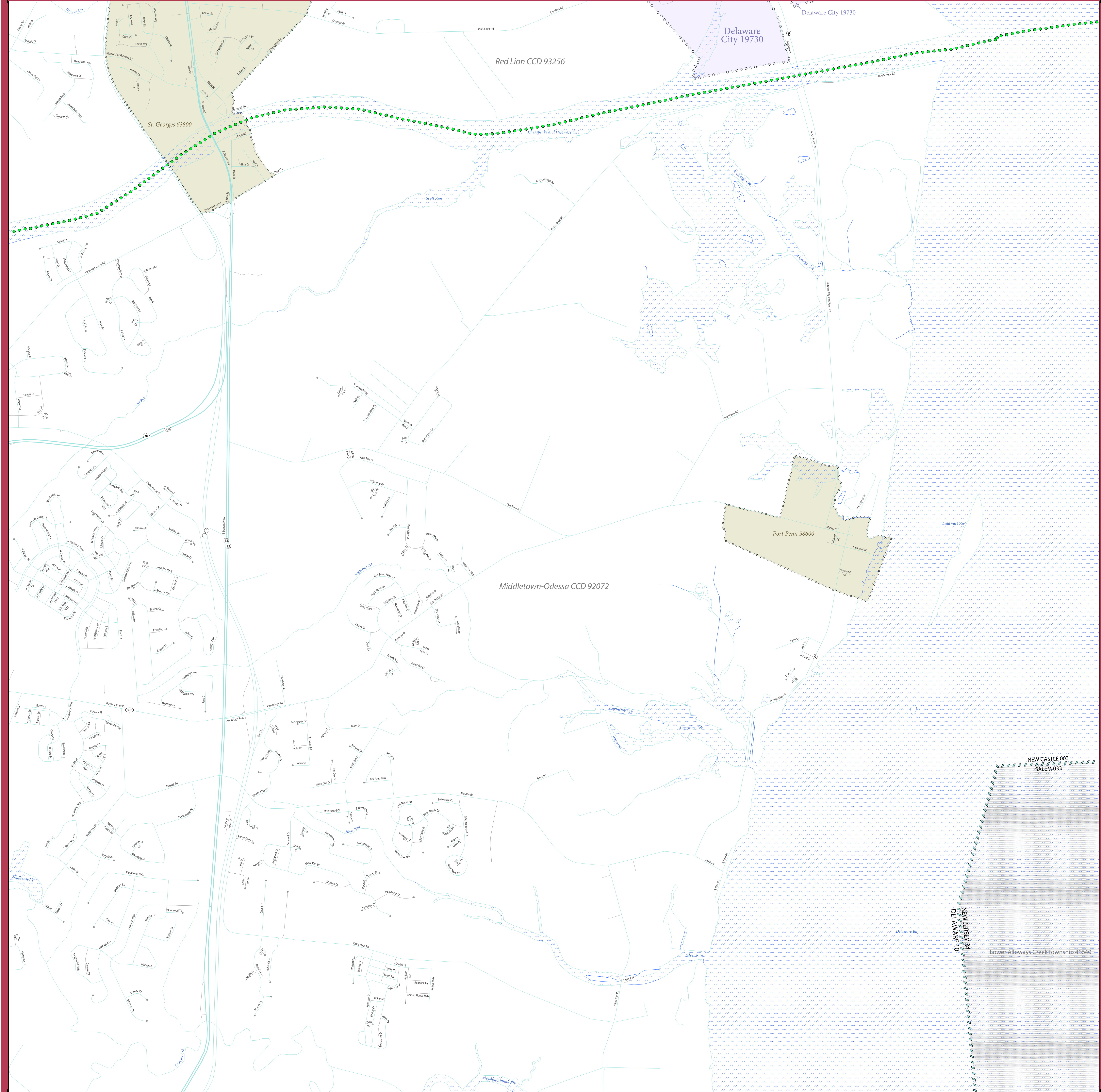

LEGEND

SYMBOL DESCRIPTION	SYMBOL	LABEL STYLE
Federal American Indian Reservation	Star pattern	L'ANSE RESERVATION (TA 1880)
Off-Reservation Trust Land	Star pattern	T1880
American Indian Tribal Subdivision	Star pattern	SHONTO (620)
Alaska Native Regional Corporation (ANRC)	Star pattern	NANA ANRC 52120
State (or statistically equivalent entity)	Blue dashed line	NEW YORK 36
County (or statistically equivalent entity)	Blue dashed line	ERIE 029
Minor Civil Division (MCD) ¹	Green dashed line	Lee town 41460
Census County Division (CCD) ²	Green dashed line	Jemez CCD 91650
Consolidated City	Blue dashed line	MILFORD 47500
Incorporated Place ³	Blue dashed line	Davis 18100
Census Designated Place (CDP) ²	Blue dashed line	Cochiti 16560

DESCRIPTION	SYMBOL	DESCRIPTION	SYMBOL
Interstate	Blue line with red shield	Water Body	Blue wavy line
U.S. Highway	Black line with shield	Swamp or Marsh	Blue wavy line with cross-hatch
State Highway	Black line with shield	Glacier	Blue wavy line with cross-hatch
Other Road	Black line	Airport, Airfield, or Helicopter Landing Pad	Blue wavy line with cross-hatch
Cul-de-sac	Black line with T-junction	College or University	Blue wavy line with cross-hatch
Circle	Black line with circle	Military	Blue wavy line with cross-hatch
Geographic Offset or Corridor	Red line	Prison or Juvenile Detention Center	Blue wavy line with cross-hatch
4WD Trail, Stairway, Alley, Walkway, or Ferry	Red line	Cemetery	Blue wavy line with cross-hatch
Railroad	Black line with cross-ticks	Golf Course	Blue wavy line with cross-hatch
Pipeline or Power Line	Black line with cross-ticks	National Park or Forest	Blue wavy line with cross-hatch
Ridge or Fence	Black line with cross-ticks	Other Park	Blue wavy line with cross-hatch
Property Line or Nonvisible Boundary	Black line with cross-ticks	Outside Subject Area	Blue wavy line with cross-hatch
Perennial Stream	Blue line	Inset Area	Blue wavy line with cross-hatch
Intermittent Stream	Blue line with dashes		
Mountain Peak or Hill	Black triangle		

Where state, county, and/or MCD/CCD boundaries coincide, the map shows the boundary symbol for only the highest-ranking of these boundaries. Where American Indian reservation and American Indian tribal subdivision boundaries coincide, the map shows only the American Indian reservation boundaries.

Entity names are followed by either their FIPS code or census code; parentheses indicate a census code.

¹ "MCD" indicates a false MCD. These are for Census Bureau use only.

² The CCD and CDP boundaries represent statistical entities only and are not updated through the BAS.

³ Incorporated place name color corresponds to the incorporated place fill color.

Due to space limitations, some road names, along with other feature and geography names on the map, may not be shown.

The Census Bureau stores primary and alternate road names, but only primary road names are used to label the roads on these maps.

BAS SIGNATURE BOX	
The corrected boundaries shown on the map are accurate as of January 1, 2020.	
Print Name	
Position	
Signature	
Telephone	Date

For Census Use Only

NPC PROCESSING SHEET CHANGES

State Code: _____ County Code: _____

Changes: (circle) N B C F A J PL AL

Late BAS: Y N

Other Entity Affected _____ Type of Change (circle) _____

_____ B F A L J

_____ B F A L J

_____ B F A L J

_____ B F A L J

Key to Adjacent Sheets

8	9	10
11	12	13
14	15	16

Sheet Location within Entity

Sheet 12 of 19 PARENT sheets
Total Sheets: 44 (Index 1; Parent 19; Inset 24)

NAME: New Castle County (003)
ENTITY TYPE: County or statistically equivalent entity
ST: Delaware (10)

INDEX OR PARENT SHEET # 012
INSET SHEET #: 000000

2019 COUNTY REF MAP (PARENT)

51802100030000012000000

United States Census 2020

All legal boundaries and names are as reported through the 2019 Boundary and Annexation Survey (BAS). The boundaries shown on this map are for Census Bureau statistical data collection and tabulation purposes only; their depiction and designation for statistical purposes does not constitute a determination of jurisdictional authority or rights of ownership or entitlement.

Data Source: U.S. Census Bureau's MAF/TIGER database (BAS20), November 2019
Created by Geography Division: December 11, 2019

U.S. DEPARTMENT OF COMMERCE U.S. Census Bureau

Projection: Albers Equal Area Conic
Datum: NAD83
Spheroid: GRS 80
1st Standard Parallel: 39 40 56
2nd Standard Parallel: 39 36 27
Central Meridian: 75 23 12
Latitude of Projection's Origin: 38 27 03
False Easting: 0
False Northing: 0

The plotted map scale is 1:15,000

This map supports the following programs:
2020 Boundary and Annexation Survey (BAS)
2020 Initial Boundary Validation Program
Boundary and Annexation Survey (BAS) ID: 21000300000
BAS Submission Deadline: March 1, 2020

PDF versions of the maps are available at: www.census.gov/programs-surveys/bas/geographies.html
For more information, or to request additional maps, please email geo.bas@census.gov, call 1-800-972-5651, or visit www.census.gov/programs-surveys/bas.html.

GOVERNMENTAL UNIT REFERENCE MAP (2019): New Castle County, DE

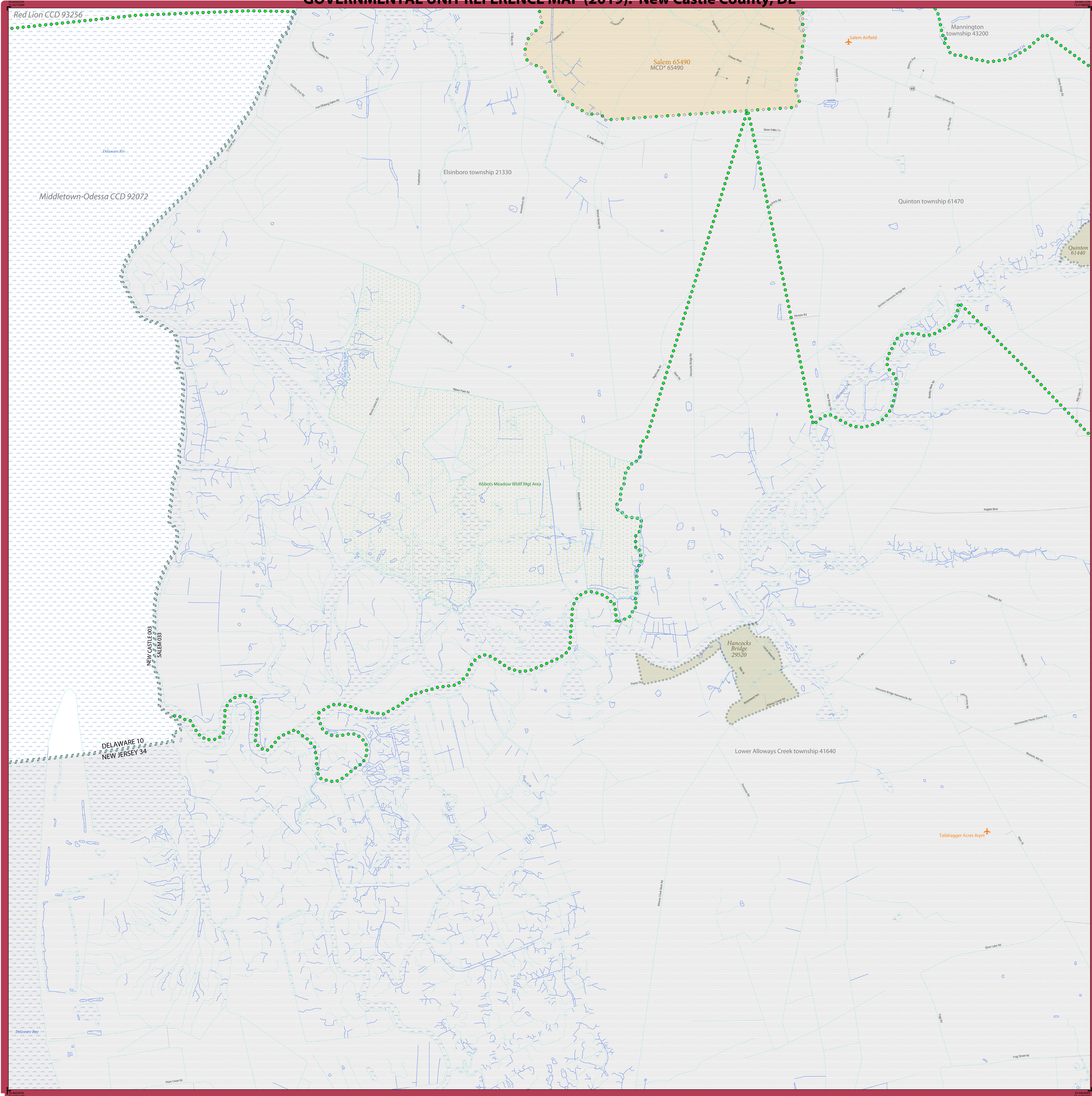

LEGEND

SYMBOL DESCRIPTION	SYMBOL	LABEL STYLE
Federal American Indian Reservation	Star pattern	L'ANSE RESERVATION (TA 1880)
Off-Reservation Trust Land	Star pattern	T1880
American Indian Tribal Subdivision	Star pattern	SHONTO (620)
Alaska Native Regional Corporation (ANRC)	Star pattern	NANA ANRC 52120
State (or statistically equivalent entity)	Thick blue line	NEW YORK 36
County (or statistically equivalent entity)	Thin blue line	ERIE 029
Minor Civil Division (MCD) ¹	Green dashed line	Lee town 41460
Census County Division (CCD) ²	Green dotted line	Jemez CCD 91650
Consolidated City	Blue dashed line	MILFORD 47500
Incorporated Place ³	Blue dashed line	Davis 18100
Census Designated Place (CDP) ²	Blue dashed line	Cochiti 16560

DESCRIPTION	SYMBOL	DESCRIPTION	SYMBOL
Interstate	Thick blue line with red border	Water Body	Blue area
U.S. Highway	Thin blue line with red border	Swamp or Marsh	Green area
State Highway	Thin blue line	Glacier	Blue area
Other Road	Thin blue line	Airport, Airfield, or Helicopter Landing Pad	Orange symbol
Cal-de-sac	Thin blue line	College or University	Red symbol
Circle	Thin blue line	Military	Red symbol
Geographic Offset or Corridor	Thin blue line	Prison or Juvenile Detention Center	Purple symbol
4WD Trail, Stairway, Alley, Walkway, or Ferry	Thin blue line	Cemetery	Green symbol
Railroad	Black line with cross-ticks	Golf Course	Green symbol
Pipeline or Power Line	Thin blue line	National Park or Forest	Green symbol
Ridge or Fence	Thin blue line	Other Park	Green symbol
Property Line or Nonvisible Boundary	Thin blue line	Outside Subject Area	Grey area
Perennial Stream	Blue line	Inset Area	Green area
Intermittent Stream	Blue line		
Mountain Peak or Hill	Black triangle		

Where state, county, and/or MCD/CCD boundaries coincide, the map shows the boundary symbol for only the highest-ranking of these boundaries. Where American Indian reservation and American Indian tribal subdivision boundaries coincide, the map shows only the American Indian reservation boundaries.

Entity names are followed by either their FIPS code or census code; parentheses indicate a census code.

1 "MCD" indicates a false MCD. These are for Census Bureau use only.

2 The CCD and CDP boundaries represent statistical entities only and are not updated through the BAS.

3 Incorporated place name color corresponds to the incorporated place fill color.

Due to space limitations, some road names, along with other feature and geography names on the map, may not be shown.

The Census Bureau stores primary and alternate road names, but only primary road names are used to label the roads on these maps.

BAS SIGNATURE BOX

The corrected boundaries shown on the map are accurate as of January 1, 2020.

Print Name _____

Position _____

Signature _____

Telephone _____ Date _____

For Census Use Only

NPC PROCESSING SHEET CHANGES

State Code: _____ County Code: _____

Changes: (circle) N B C F A J PL AL

Late BAS: Y N

Other Entity Affected _____ Type of Change (circle) _____

_____ B F A L J

_____ B F A L J

_____ B F A L J

_____ B F A L J

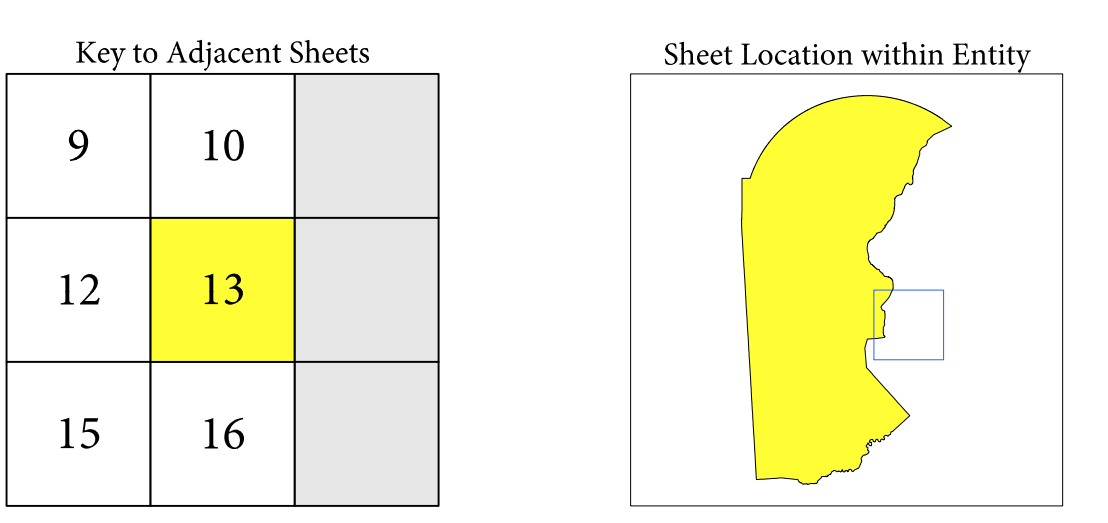

Sheet 13 of 19 PARENT sheets
 Total Sheets: 44 (Index 1; Parent 19; Inset 24)

NAME: New Castle County (003)
 ENTITY TYPE: County or statistically equivalent entity
 ST: Delaware (10)

All legal boundaries and names are as reported through the 2019 Boundary and Annexation Survey (BAS). The boundaries shown on this map are for Census Bureau statistical data collection and tabulation purposes only; their depiction and designation for statistical purposes does not constitute a determination of jurisdictional authority or rights of ownership or entitlement.

Data Source: U.S. Census Bureau's MAF/TIGER database (BAS20), November 2019
 Created by Geography Division: December 11, 2019

U.S. DEPARTMENT OF COMMERCE U.S. Census Bureau

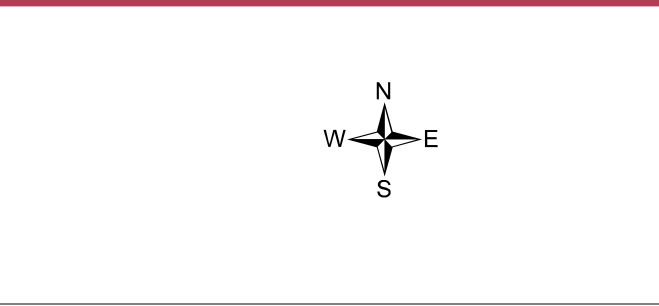
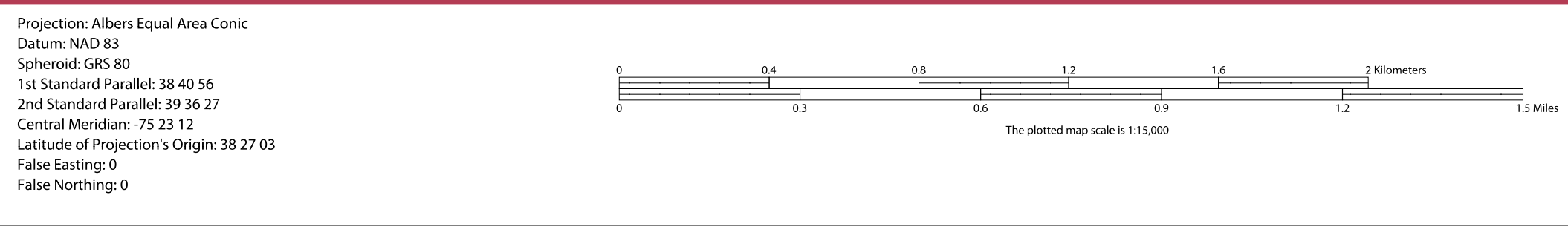

This map supports the following programs:
 2020 Boundary and Annexation Survey (BAS)
 2020 Initial Boundary Validation Program
 Boundary and Annexation Survey (BAS) ID: 2100030000
 BAS Submission Deadline: March 1, 2020

PDF versions of the maps are available at: www.census.gov/programs-surveys/bas/geographies.html
 For more information, or to request additional maps, please email geo.bas@census.gov, call 1-800-972-5651, or visit www.census.gov/programs-surveys/bas.html.

INEX OR PARENT SHEET #: 013
 INSET SHEET #: 000000

2019 COUNTY REF MAP (PARENT)

5180210003000001300000

GOVERNMENTAL UNIT REFERENCE MAP (2019): New Castle County, DE

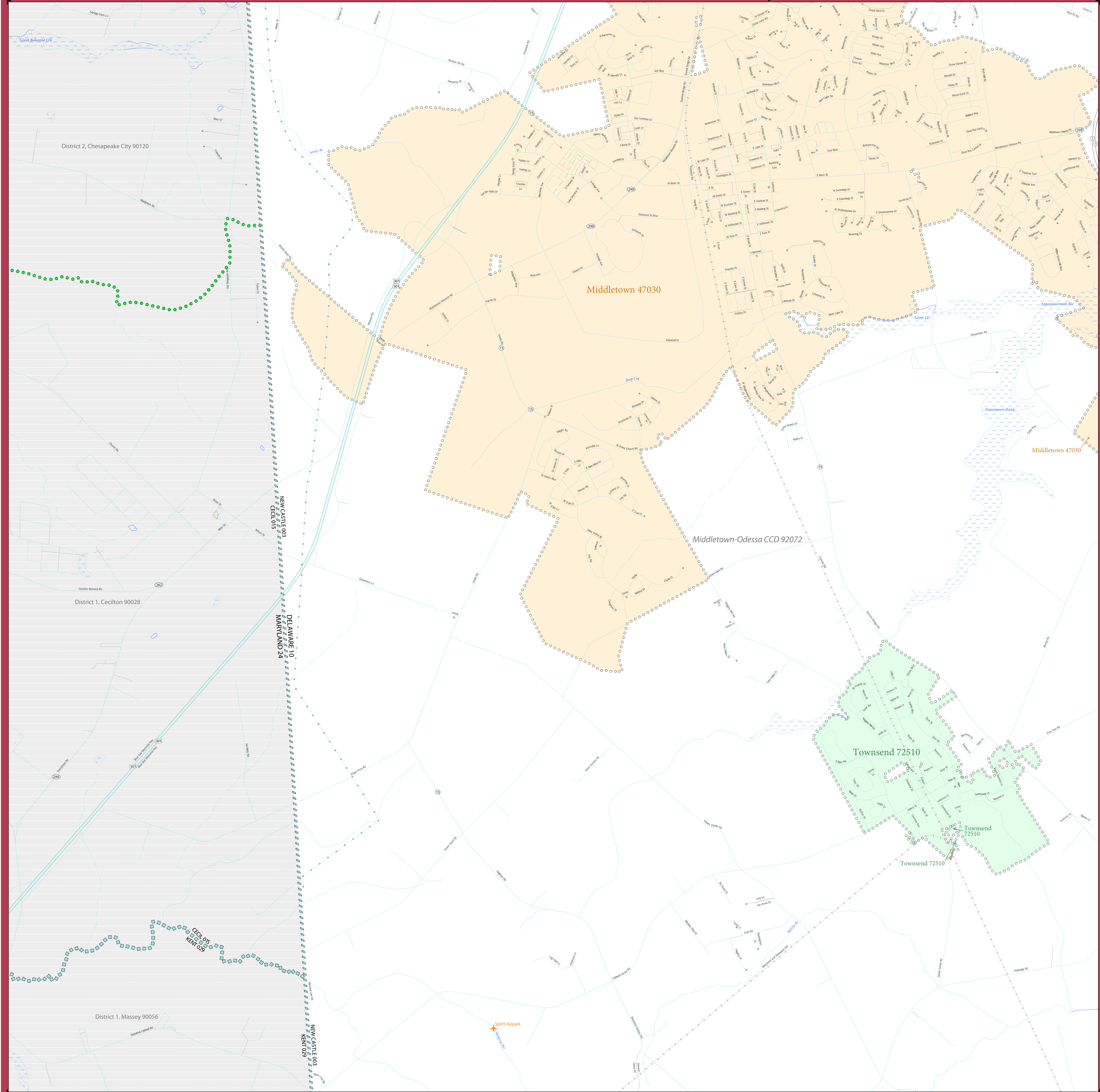

LEGEND

SYMBOL DESCRIPTION	SYMBOL	LABEL STYLE
Federal American Indian Reservation	Star pattern	L'ANSE RESERVATION (TA 1880)
Off-Reservation Trust Land	Star pattern	T1880
American Indian Tribal Subdivision	Star pattern	SHONTO (620)
Alaska Native Regional Corporation (ANRC)	Star pattern	NANA ANRC 52120
State (or statistically equivalent entity)	Thick blue line	NEW YORK 36
County (or statistically equivalent entity)	Thin blue line	ERIE 029
Minor Civil Division (MCD) ¹	Green dashed line	Lee town 41460
Census County Division (CCD) ²	Green dashed line	Jemez CCD 91650
Consolidated City	Blue dashed line	MILFORD 47500
Incorporated Place ³	Blue dashed line	Davis 18100
Census Designated Place (CDP) ²	Blue dashed line	Cochiti 16560

DESCRIPTION	SYMBOL	DESCRIPTION	SYMBOL
Interstate	Thick blue line with red border	Water Body	Blue wavy line
U.S. Highway	Thick blue line	Swamp or Marsh	Blue wavy line with dots
State Highway	Thin blue line	Glacier	Blue wavy line with triangles
Other Road	Thin blue line	Airport, Airfield, or Helicopter Landing Pad	Blue wavy line with squares
Cul-de-sac	Thin blue line with T-junction	College or University	Blue wavy line with circles
Circle	Thin blue line with circle	Military	Blue wavy line with stars
Geographic Offset or Corridor	Thin blue line with dashed border	Prison or Juvenile Detention Center	Blue wavy line with crosses
4WD Trail, Stairway, Alley, Walkway, or Ferry	Thin blue line with dashed border	Cemetery	Blue wavy line with dots
Railroad	Thin blue line with cross-ticks	Golf Course	Blue wavy line with squares
Pipeline or Power Line	Thin blue line with cross-ticks	Property Line or Nonvisible Boundary	Blue wavy line with circles
Ridge or Fence	Thin blue line with cross-ticks	National Park or Forest	Blue wavy line with stars
Perennial Stream	Blue line with wavy border	Other Park	Blue wavy line with squares
Intermittent Stream	Blue line with dashed border	Outside Subject Area	Blue wavy line with circles
Mountain Peak or Hill	Blue triangle	Inset Area	Green box

Where state, county, and/or MCD/CCD boundaries coincide, the map shows the boundary symbol for only the highest-ranking of these boundaries. Where American Indian reservation and American Indian tribal subdivision boundaries coincide, the map shows only the American Indian reservation boundaries.

Entity names are followed by either their FIPS code or census code; parentheses indicate a census code.

¹ "MCD" indicates a false MCD. These are for Census Bureau use only.

² The CCD and CDP boundaries represent statistical entities only and are not updated through the BAS.

³ Incorporated place name color corresponds to the incorporated place fill color.

Due to space limitations, some road names, along with other feature and geography names on the map, may not be shown.

The Census Bureau stores primary and alternate road names, but only primary road names are used to label the roads on these maps.

BAS SIGNATURE BOX	
The corrected boundaries shown on the map are accurate as of January 1, 2020.	
Print Name	
Position	
Signature	
Telephone	Date

For Census Use Only

NPC PROCESSING SHEET CHANGES

State Code: _____ County Code: _____

Changes: (circle) N B C F A J PL AL

Late BAS: Y N

Other Entity Affected: _____ Type of Change (circle) _____

_____ B F A L J

_____ B F A L J

_____ B F A L J

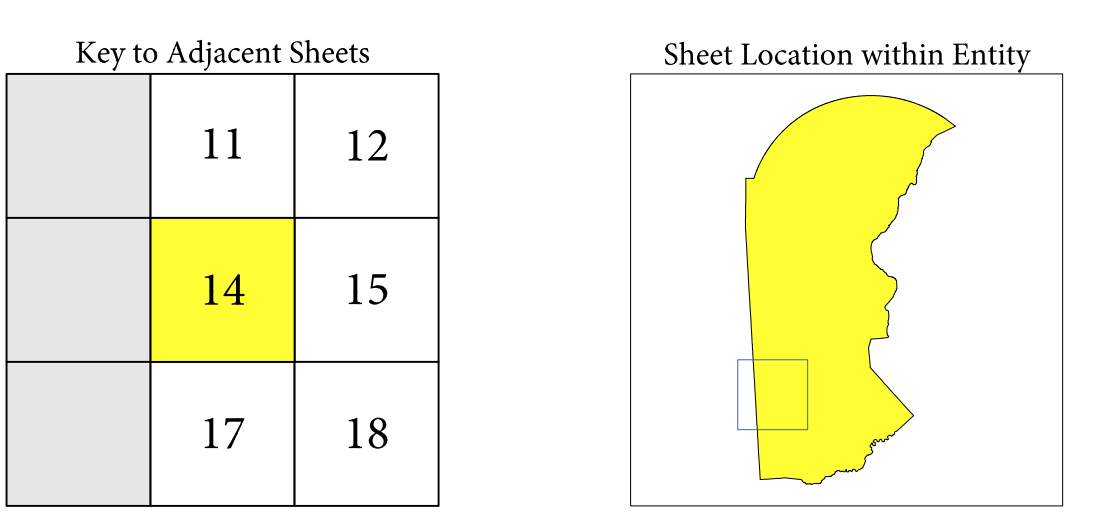

Sheet 14 of 19 PARENT sheets
Total Sheets: 44 (Index 1; Parent 19; Inset 24)

NAME: New Castle County (003)
ENTITY TYPE: County or statistically equivalent entity
ST: Delaware (10)

INEX OR PARENT SHEET #: 014
INSET SHEET #: 000000

2019 COUNTY REF MAP (PARENT)

5180210003000001400000

United States Census 2020

All legal boundaries and names are as reported through the 2019 Boundary and Annexation Survey (BAS). The boundaries shown on this map are for Census Bureau statistical data collection and tabulation purposes only; their depiction and designation for statistical purposes does not constitute a determination of jurisdictional authority or rights of ownership or entitlement.

Data Source: U.S. Census Bureau's MAF/TIGER database (BAS20), November 2019
Created by Geography Division: December 11, 2019

U.S. DEPARTMENT OF COMMERCE U.S. Census Bureau

Projection: Albers Equal Area Conic
Datum: NAD 83
Spheroid: GRS 80
1st Standard Parallel: 39 40 56
2nd Standard Parallel: 39 36 27
Central Meridian: 75 23 12
Latitude of Projection's Origin: 38 27 03
False Easting: 0
False Northing: 0

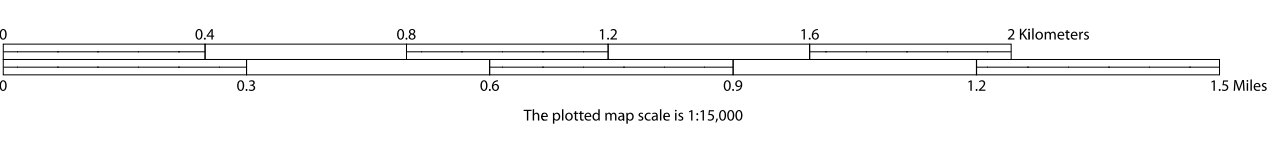

This map supports the following programs:
2020 Boundary and Annexation Survey (BAS)
2020 Initial Boundary Validation Program
Boundary and Annexation Survey (BAS) ID: 21000300000
BAS Submission Deadline: March 1, 2020

PDF versions of the maps are available at: www.census.gov/programs-surveys/bas/geographies.html
For more information, or to request additional maps, please email geo.bas@census.gov, call 1-800-972-5651, or visit www.census.gov/programs-surveys/bas.html.

GOVERNMENTAL UNIT REFERENCE MAP (2019): New Castle County, DE

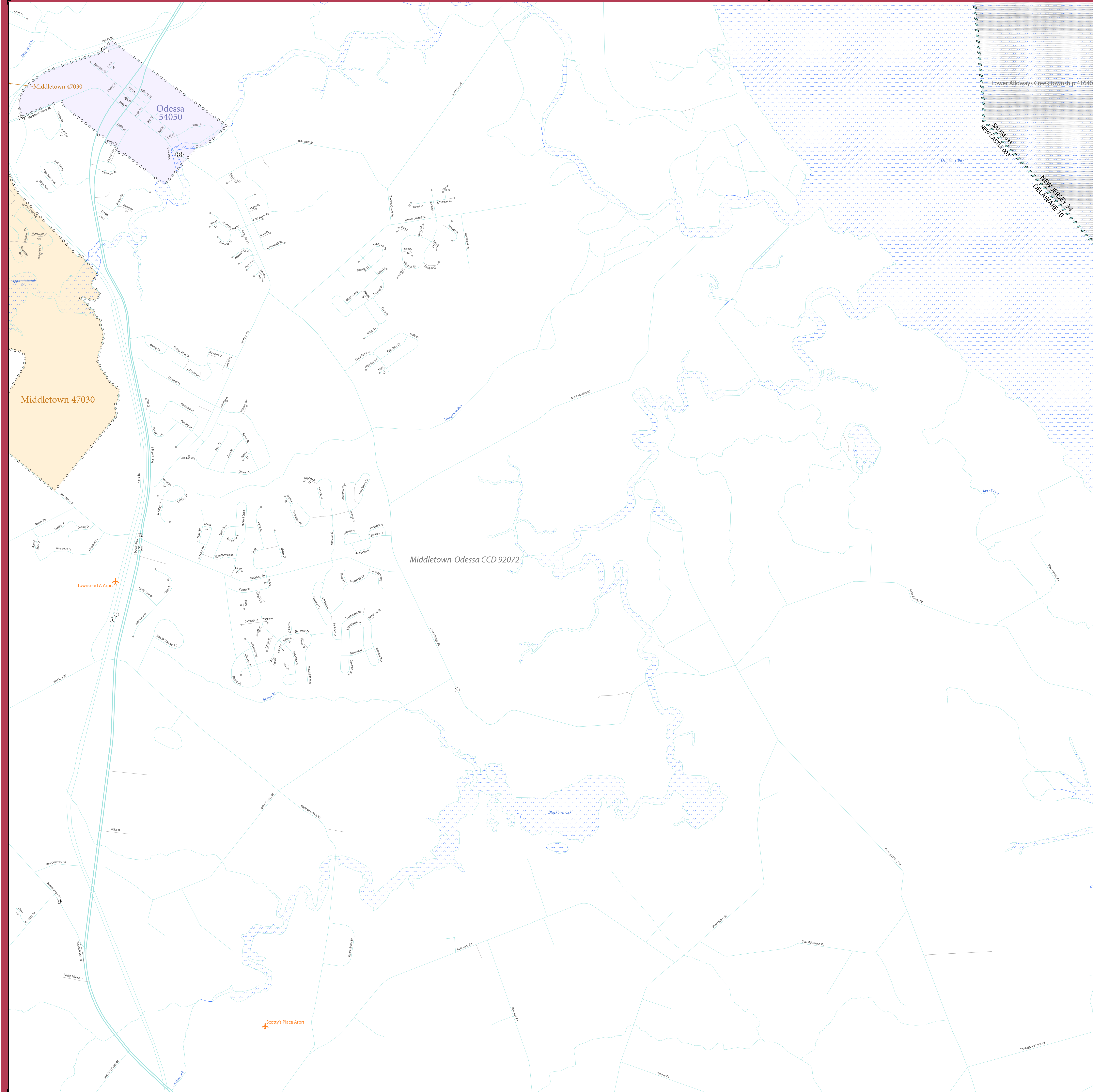

LEGEND

SYMBOL DESCRIPTION	SYMBOL	LABEL STYLE
Federal American Indian Reservation	★ ★ ★ ★ ★	L'ANSE RESERVATION (TA 1880)
Off-Reservation Trust Land	★ ★ ★ ★ ★	T1880
American Indian Tribal Subdivision	● ● ● ● ●	SHONTO (620)
Alaska Native Regional Corporation (ANRC)	▼ ▼ ▼ ▼ ▼	NANA ANRC 52120
State (or statistically equivalent entity)	▬ ▬ ▬ ▬ ▬	NEW YORK 36
County (or statistically equivalent entity)	▬ ▬ ▬ ▬ ▬	ERIE 029
Minor Civil Division (MCD) ¹	● ● ● ● ●	Lee town 41460
Census County Division (CCD) ²	● ● ● ● ●	Jemez CCD 91650
Consolidated City	● ● ● ● ●	MILFORD 47500
Incorporated Place ³	○ ○ ○ ○ ○	Davis 18100
Census Designated Place (CDP) ²	○ ○ ○ ○ ○	Cochiti 16560

DESCRIPTION	SYMBOL	DESCRIPTION	SYMBOL
Interstate	— 4 —	Water Body	Phantom Lake
U.S. Highway	— 2 —	Swamp or Marsh	Chickadee Swamp
State Highway	— 1 —	Glacier	Bering Glacier
Other Road	— 0 —	Airport, Airfield, or Helicopter Landing Pad	Donald Arpt
Cul-de-sac	— T —	College or University	Col Univ
Circle	○	Military	Fort Belvoir
Geographic Offset or Corridor	—	Prison or Juvenile Detention Center	PJDC
4WD Trail, Stairway, Alley, Walkway, or Ferry	—	Cemetery	Powell Ctry
Railroad	—	Golf Course	Pinehurst GCs
Pipeline or Power Line	—	National Park or Forest	Yosemite NP
Ridge or Fence	—	Other Park	St Francis Park
Property Line or Nonvisible Boundary	—	Outside Subject Area	
Perennial Stream	—	Inset Area	A1
Intermittent Stream	—		
Mountain Peak or Hill	▲		

Where state, county, and/or MCD/CCD boundaries coincide, the map shows the boundary symbol for only the highest-ranking of these boundaries. Where American Indian reservation and American Indian tribal subdivision boundaries coincide, the map shows only the American Indian reservation boundaries.

Entity names are followed by either their FIPS code or census code; parentheses indicate a census code.

1 "MCD" indicates a false MCD. These are for Census Bureau use only.
 2 The CCD and CDP boundaries represent statistical entities only and are not updated through the BAS.
 3 Incorporated place name color corresponds to the incorporated place fill color.

Due to space limitations, some road names, along with other feature and geography names on the map, may not be shown.
 The Census Bureau stores primary and alternate road names, but only primary road names are used to label the roads on these maps.

BAS SIGNATURE BOX	
The corrected boundaries shown on the map are accurate as of January 1, 2020.	
Print Name	
Position	
Signature	
Telephone	Date

For Census Use Only

NPC PROCESSING SHEET CHANGES

State Code: _____ County Code: _____

Changes: (circle) N B C F A J PL AL

Late BAS: Y N

Other Entity Affected _____ Type of Change (circle)

_____ B F A L J

_____ B F A L J

_____ B F A L J

_____ B F A L J

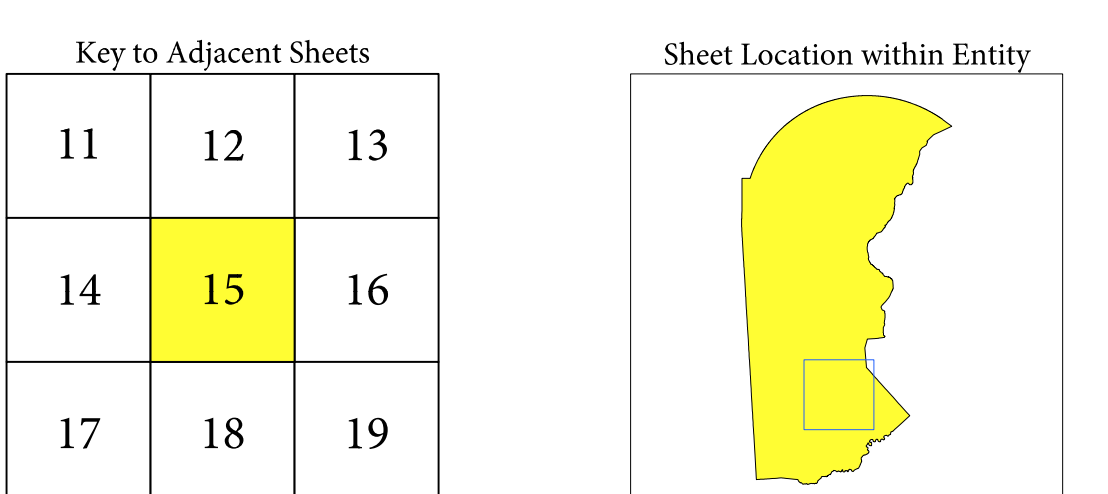

Sheet 15 of 19 PARENT sheets
 Total Sheets: 44 (Index 1; Parent 19; Inset 24)

NAME: New Castle County (003)
 ENTITY TYPE: County or statistically equivalent entity
 ST: Delaware (10)

INEX OR PARENT SHEET #: 015
 INSET SHEET #: 000000

2019 COUNTY REF MAP (PARENT)

5180210003000001500000

United States Census 2020

All legal boundaries and names are as reported through the 2019 Boundary and Annexation Survey (BAS). The boundaries shown on this map are for Census Bureau statistical data collection and tabulation purposes only; their depiction and designation for statistical purposes does not constitute a determination of jurisdictional authority or rights of ownership or entitlement.

Data Source: U.S. Census Bureau's MAF/TIGER database (BAS20), November 2019
 Created by Geography Division: December 11, 2019

U.S. DEPARTMENT OF COMMERCE U.S. Census Bureau

Projection: Albers Equal Area Conic
 Datum: NAD83
 Spheroid: GRS 80
 1st Standard Parallel: 38 40 56
 2nd Standard Parallel: 39 36 27
 Central Meridian: 75 23 12
 Latitude of Projection's Origin: 38 27 03
 False Easting: 0
 False Northing: 0

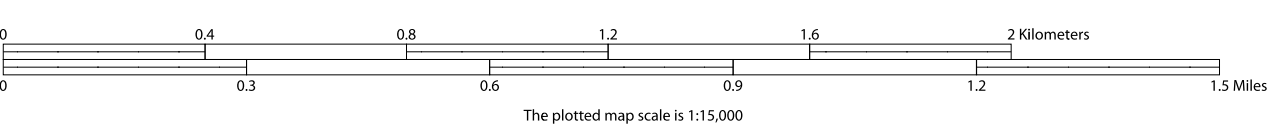

This map supports the following programs:
 2020 Boundary and Annexation Survey (BAS)
 2020 Initial Boundary Validation Program
 Boundary and Annexation Survey (BAS) ID: 2100030000
 BAS Submission Deadline: March 1, 2020

PDF versions of the maps are available at: www.census.gov/programs-surveys/bas/geographies.html
 For more information, or to request additional maps, please email geo.bas@census.gov, call 1-800-972-5651, or visit www.census.gov/programs-surveys/bas.html.

GOVERNMENTAL UNIT REFERENCE MAP (2019): New Castle County, DE

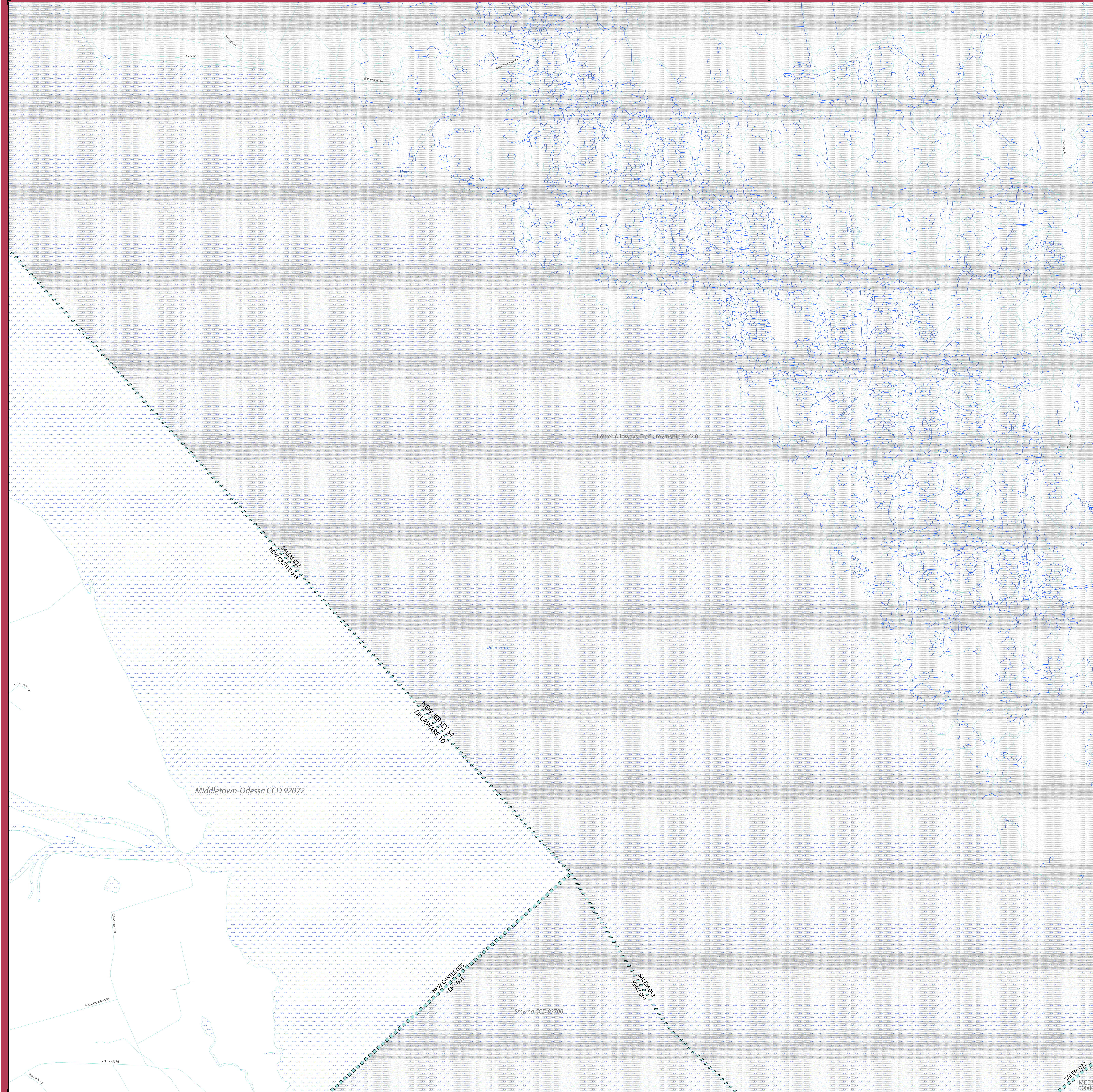

LEGEND

SYMBOL DESCRIPTION	SYMBOL	LABEL STYLE
Federal American Indian Reservation	★ ★ ★ ★ ★	L'ANSE RESERVATION (TA 1880)
Off-Reservation Trust Land	★ ★ ★ ★ ★	T1880
American Indian Tribal Subdivision	● ● ● ● ●	SHONTO (620)
Alaska Native Regional Corporation (ANRC)	▼ ▼ ▼ ▼ ▼	NANA ANRC 52120
State (or statistically equivalent entity)	▬ ▬ ▬ ▬ ▬	NEW YORK 36
County (or statistically equivalent entity)	▬ ▬ ▬ ▬ ▬	ERIE 029
Minor Civil Division (MCD) ¹	● ● ● ● ●	Lee town 41460
Census County Division (CCD) ²	● ● ● ● ●	Jemez CCD 91650
Consolidated City	● ● ● ● ●	MILFORD 47500
Incorporated Place ³	○ ○ ○ ○ ○	Davis 18100
Census Designated Place (CDP) ²	○ ○ ○ ○ ○	Cochiti 16560

DESCRIPTION	SYMBOL	DESCRIPTION	SYMBOL
Interstate	— 4 —	Water Body	Phantom Lake
U.S. Highway	— 2 —	Swamp or Marsh	Chickadee Swamp
State Highway	— 1 —	Glacier	Bering Glacier
Other Road	— 0 —	Airport, Airfield, or Helicopter Landing Pad	Quindal Airport
Cal-de-sac	— 0 —	College or University	ColUniv
Circle	○	Military	Fort Belvoir
Geographic Offset or Corridor	— 0 —	Prison or Juvenile Detention Center	PJDC
4WD Trail, Stairway, Alley, Walkway, or Ferry	— 0 —	Cemetery	Powell Cemetery
Railroad	— 0 —	Golf Course	Pinehurst GRC's
Pipeline or Power Line	— 0 —	National Park or Forest	Yosemite NP
Ridge or Fence	— 0 —	Other Park	St Francis Park
Property Line or Nonvisible Boundary	— 0 —	Outside Subject Area	
Perennial Stream	— 0 —	Inset Area	A1
Intermittent Stream	— 0 —		
Mountain Peak or Hill	▲		

Where state, county, and/or MCD/CCD boundaries coincide, the map shows the boundary symbol for only the highest-ranking of these boundaries. Where American Indian reservation and American Indian tribal subdivision boundaries coincide, the map shows only the American Indian reservation boundaries.

Entity names are followed by either their FIPS code or census code; parentheses indicate a census code.

¹ "MCD" indicates a false MCD. These are for Census Bureau use only.
² The CCD and CDP boundaries represent statistical entities only and are not updated through the BAS.
³ Incorporated place name color corresponds to the incorporated place fill color.

Due to space limitations, some road names, along with other feature and geography names on the map, may not be shown.
 The Census Bureau stores primary and alternate road names, but only primary road names are used to label the roads on these maps.

BAS SIGNATURE BOX	
The corrected boundaries shown on the map are accurate as of January 1, 2020.	
Print Name	
Position	
Signature	
Telephone	Date

For Census Use Only

NPC PROCESSING SHEET CHANGES

State Code: _____ County Code: _____

Changes: (circle) N B C F A J PL AL

Late BAS: Y N

Other Entity Affected _____ Type of Change (circle) _____

_____ B F A L J

_____ B F A L J

_____ B F A L J

_____ B F A L J

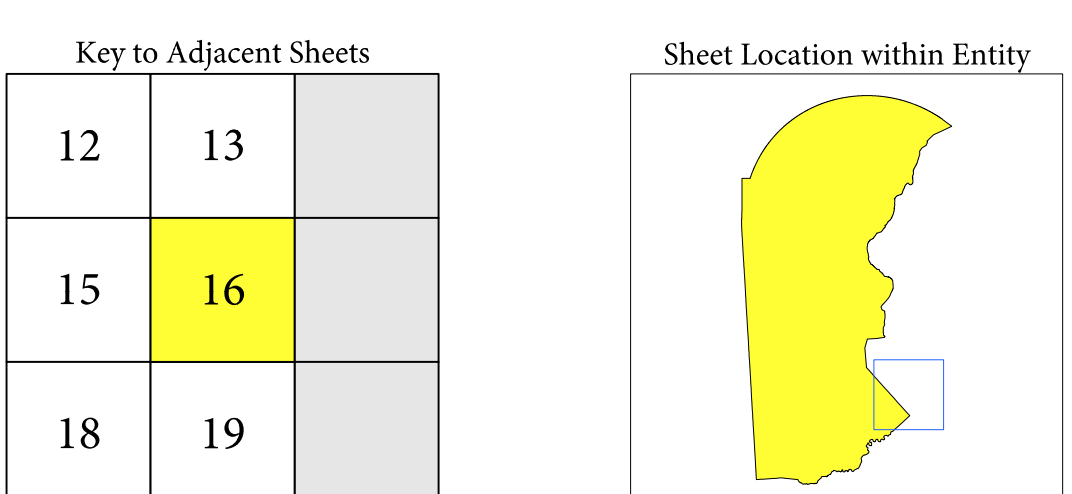

Sheet 16 of 19 PARENT sheets
 Total Sheets: 44 (Index 1; Parent 19; Inset 24)

NAME: New Castle County (003)
 ENTITY TYPE: County or statistically equivalent entity
 ST: Delaware (10)

All legal boundaries and names are as reported through the 2019 Boundary and Annexation Survey (BAS). The boundaries shown on this map are for Census Bureau statistical data collection and tabulation purposes only; their depiction and designation for statistical purposes does not constitute a determination of jurisdictional authority or rights of ownership or entitlement.

Data Source: U.S. Census Bureau's MAF/TIGER database (BAS20), November 2019
 Created by Geography Division: December 11, 2019

U.S. DEPARTMENT OF COMMERCE U.S. Census Bureau

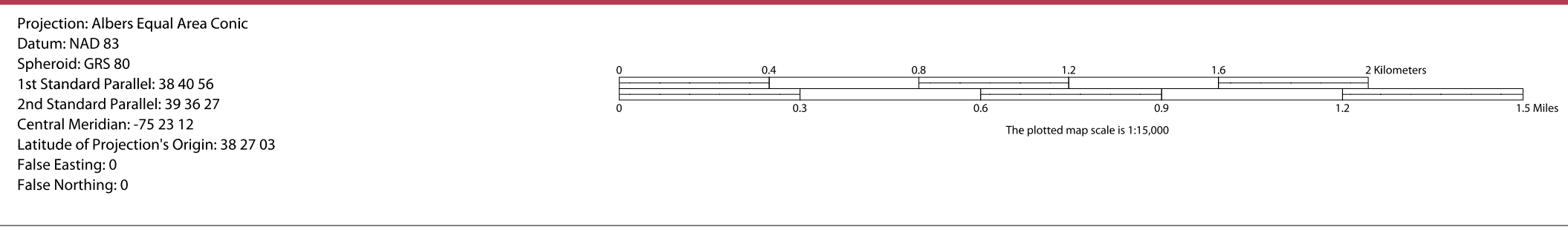

This map supports the following programs:
 2020 Boundary and Annexation Survey (BAS)
 2020 Initial Boundary Validation Program
 Boundary and Annexation Survey (BAS) ID: 2100030000
 BAS Submission Deadline: March 1, 2020

PDF versions of the maps are available at: www.census.gov/programs-surveys/bas/geographies.html
 For more information, or to request additional maps, please email geo.bas@cen.gov, call 1-800-972-5651, or visit www.census.gov/programs-surveys/bas.html.

INEX OR PARENT SHEET #: 016
 INSET SHEET #: 000000

2019 COUNTY REF MAP (PARENT)

51802100030000016000000

GOVERNMENTAL UNIT REFERENCE MAP (2019): New Castle County, DE

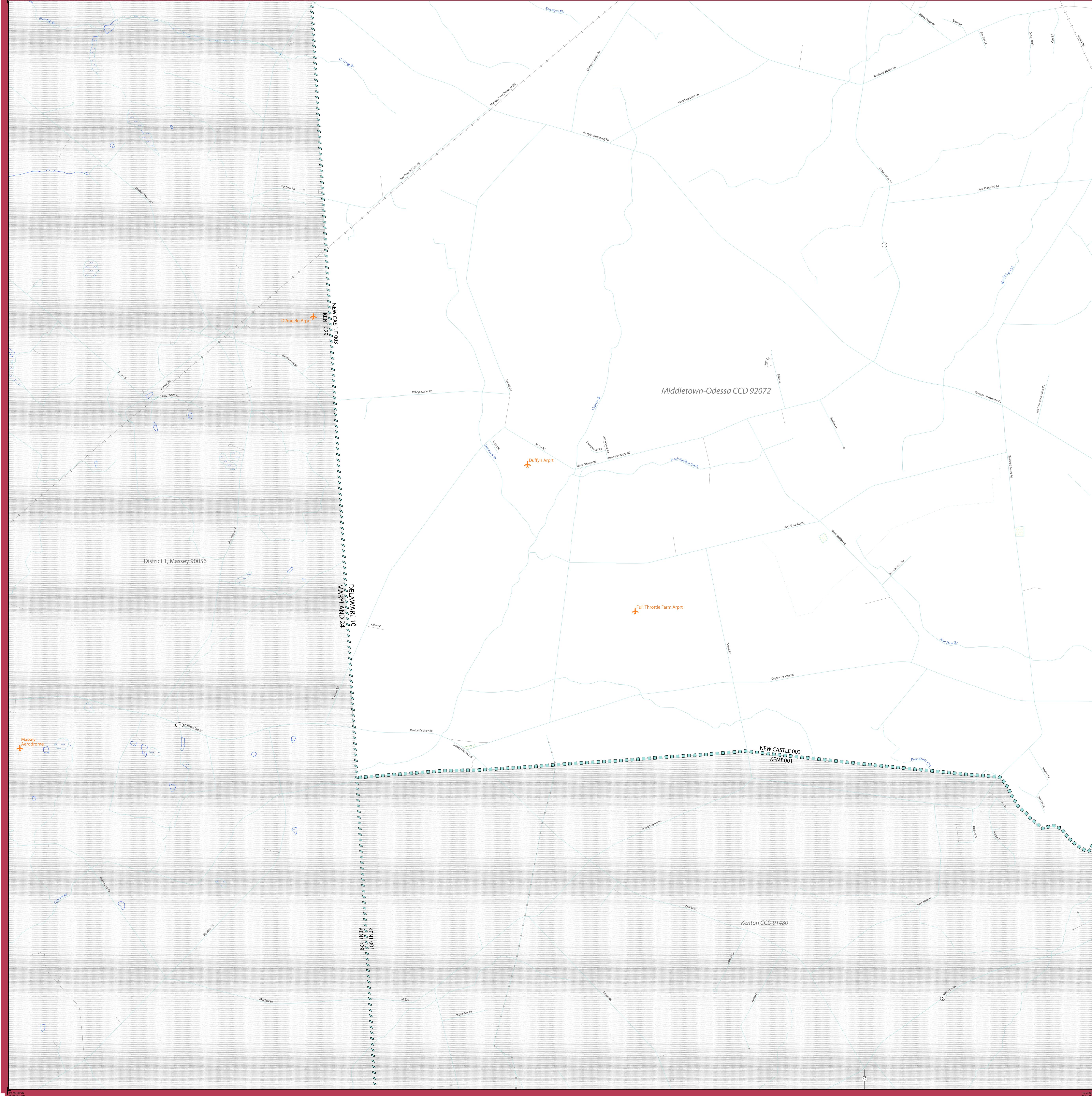

LEGEND

SYMBOL DESCRIPTION	SYMBOL	LABEL STYLE
Federal American Indian Reservation	Yellow star pattern	L'ANSE RESERVATION (TA 1880)
Off-Reservation Trust Land	Yellow star pattern	T1880
American Indian Tribal Subdivision	Yellow star pattern	SHONTO (620)
Alaska Native Regional Corporation (ANRC)	Yellow star pattern	NANA ANRC 52120
State (or statistically equivalent entity)	Blue dashed line	NEW YORK 36
County (or statistically equivalent entity)	Blue dashed line	ERIE 029
Minor Civil Division (MCD) ¹	Green dashed line	Lee town 41460
Census County Division (CCD) ²	Green dashed line	Jemez CCD 91650
Consolidated City	Blue dashed line	MILFORD 47500
Incorporated Place ³	Blue dashed line	Davis 18100
Census Designated Place (CDP) ²	Blue dashed line	Cochiti 16560

DESCRIPTION	SYMBOL	DESCRIPTION	SYMBOL
Interstate	Blue line with red shield	Water Body	Blue wavy line
U.S. Highway	Blue line with shield	Swamp or Marsh	Blue wavy line with dots
State Highway	Blue line with shield	Glacier	Blue wavy line with dots
Other Road	Blue line	Airport, Airfield, or Helicopter Landing Pad	Orange airplane symbol
Cul-de-sac	Blue line with T-junction	College or University	Red dashed line
Circle	Blue line with circle	Military	Red dashed line
Geographic Offset or Corridor	Blue line with offset	Prison or Juvenile Detention Center	Pink dashed line
4WD Trail, Stairway, Alley, Walkway, or Ferry	Blue line with offset	Cemetery	Green dashed line
Railroad	Black line with cross-ticks	National Park or Forest	Green dashed line
Pipeline or Power Line	Black line with cross-ticks	Other Park	Green dashed line
Ridge or Fence	Black line with cross-ticks	Outside Subject Area	Grey dashed line
Perennial Stream	Blue line	Inset Area	Green dashed line
Intermittent Stream	Blue line		
Mountain Peak or Hill	Black triangle		

Where state, county, and/or MCD/CCD boundaries coincide, the map shows the boundary symbol for only the highest-ranking of these boundaries. Where American Indian reservation and American Indian tribal subdivision boundaries coincide, the map shows only the American Indian reservation boundaries.

Entity names are followed by either their FIPS code or census code; parentheses indicate a census code.

1 "MCD" indicates a false MCD. These are for Census Bureau use only.

2 The CCD and CDP boundaries represent statistical entities only and are not updated through the BAS.

3 Incorporated place name color corresponds to the incorporated place fill color.

Due to space limitations, some road names, along with other feature and geography names on the map, may not be shown.

The Census Bureau stores primary and alternate road names, but only primary road names are used to label the roads on these maps.

BAS SIGNATURE BOX

The corrected boundaries shown on the map are accurate as of January 1, 2020.

Print Name _____

Position _____

Signature _____

Telephone _____ Date _____

For Census Use Only

NPC PROCESSING SHEET CHANGES

State Code: _____ County Code: _____

Changes: (circle) N B C F A J PL AL

Late BAS: Y N

Other Entity Affected _____ Type of Change (circle) _____

_____ B F A L J

_____ B F A L J

_____ B F A L J

_____ B F A L J

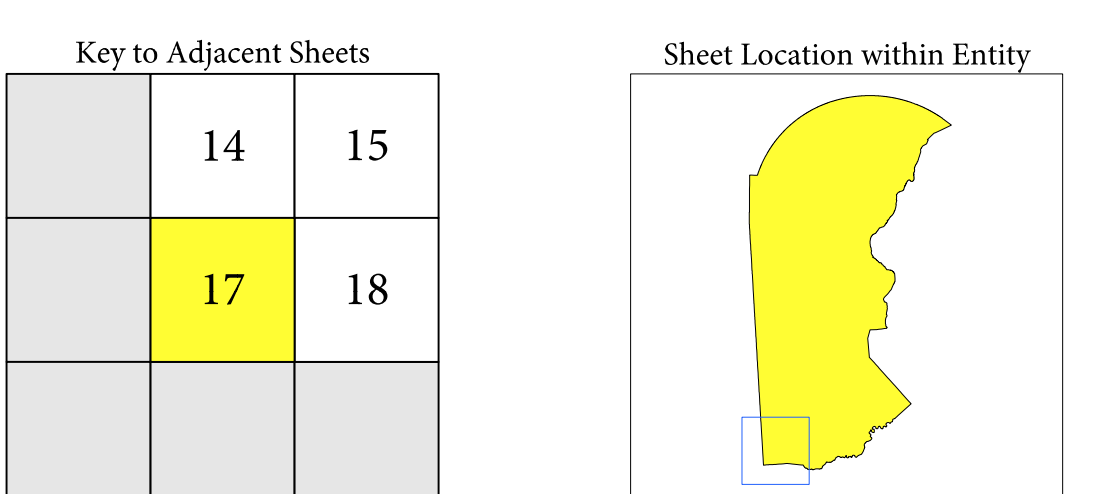

Sheet 17 of 19 PARENT sheets
 Total Sheets: 44 (Index 1; Parent 19; Inset 24)

NAME: New Castle County (003)
 ENTITY TYPE: County or statistically equivalent entity
 ST: Delaware (10)

INDEX OR PARENT SHEET #: 017
 INSET SHEET #: 000000

2019 COUNTY REF MAP (PARENT)

51802100030000017000000

United States Census 2020

All legal boundaries and names are as reported through the 2019 Boundary and Annexation Survey (BAS). The boundaries shown on this map are for Census Bureau statistical data collection and tabulation purposes only; their depiction and designation for statistical purposes does not constitute a determination of jurisdictional authority or rights of ownership or entitlement.

Data Source: U.S. Census Bureau's MAF/TIGER database (BAS20), November 2019
 Created by Geography Division: December 11, 2019

U.S. DEPARTMENT OF COMMERCE U.S. Census Bureau

Projection: Albers Equal Area Conic
 Datum: NAD 83
 Spheroid: GRS 80
 1st Standard Parallel: 39 40 56
 2nd Standard Parallel: 39 36 27
 Central Meridian: 75 23 12
 Latitude of Projection's Origin: 38 27 03
 False Easting: 0
 False Northing: 0

The plotted map scale is 1:115,000

This map supports the following programs:
 2020 Boundary and Annexation Survey (BAS)
 2020 Initial Boundary Validation Program
 Boundary and Annexation Survey (BAS) ID: 21000300000
 BAS Submission Deadline: March 1, 2020

PDF versions of the maps are available at: www.census.gov/programs-surveys/bas/geographies.html
 For more information, or to request additional maps, please email geo.bas@census.gov, call 1-800-972-5651, or visit www.census.gov/programs-surveys/bas.html.

GOVERNMENTAL UNIT REFERENCE MAP (2019): New Castle County, DE

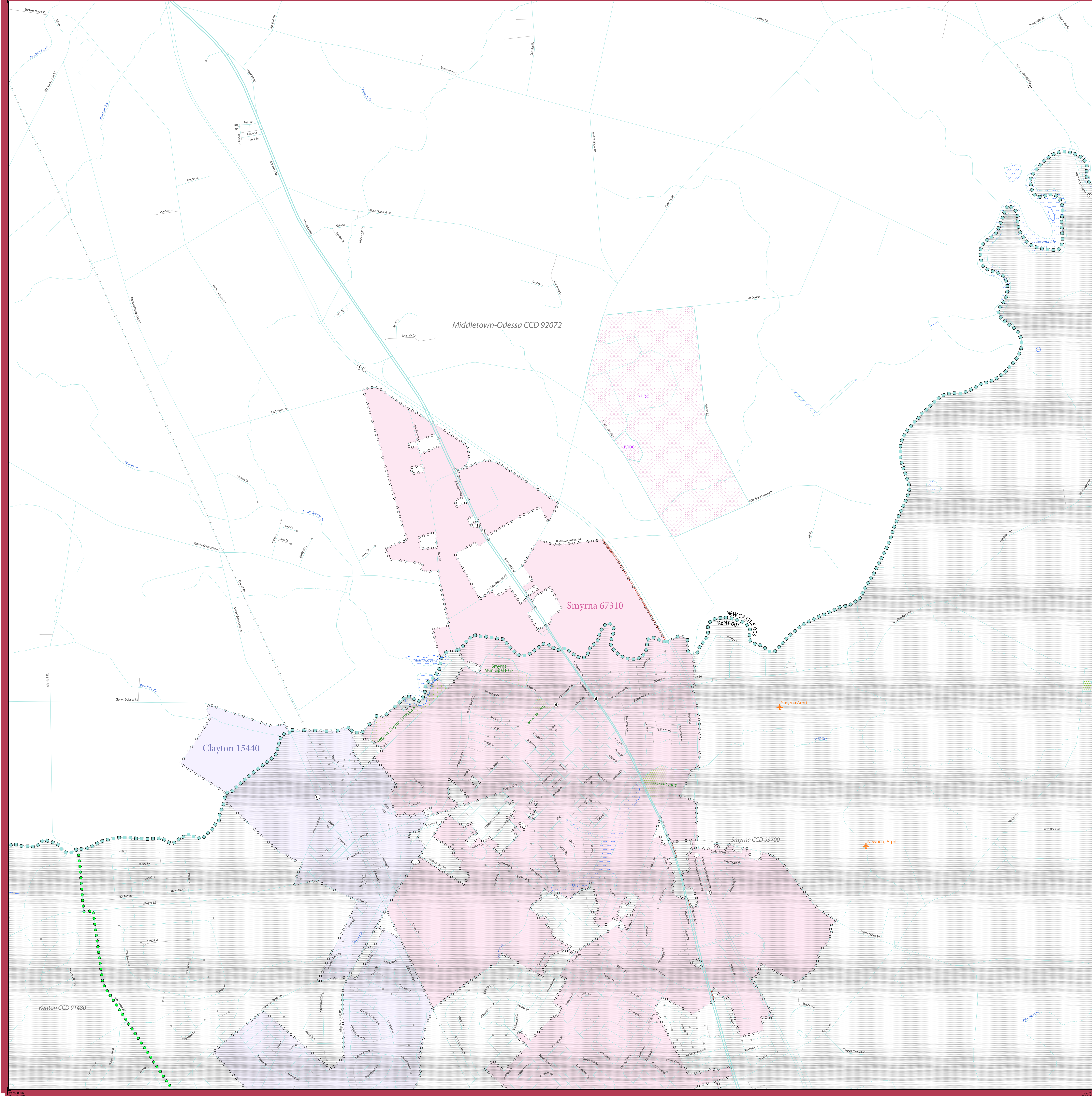

LEGEND

SYMBOL DESCRIPTION	SYMBOL	LABEL STYLE
Federal American Indian Reservation	★ ★ ★ ★ ★	L'ANSE RESERVATION (TA 1880)
Off-Reservation Trust Land	★ ★ ★ ★ ★	T1880
American Indian Tribal Subdivision	● ● ● ● ●	SHONTO (620)
Alaska Native Regional Corporation (ANRC)	▼ ▼ ▼ ▼ ▼	NANA ANRC 52120
State (or statistically equivalent entity)	▬ ▬ ▬ ▬ ▬	NEW YORK 36
County (or statistically equivalent entity)	▬ ▬ ▬ ▬ ▬	ERIE 029
Minor Civil Division (MCD) ¹	● ● ● ● ●	Lee town 41460
Census County Division (CCD) ²	● ● ● ● ●	Jemez CCD 91650
Consolidated City	● ● ● ● ●	MILFORD 47500
Incorporated Place ³	○ ○ ○ ○ ○	Davis 18100
Census Designated Place (CDP) ²	○ ○ ○ ○ ○	Cochiti 16560

DESCRIPTION	SYMBOL	DESCRIPTION	SYMBOL
Interstate	— 4 —	Water Body	Phantom Lake
U.S. Highway	— 2 —	Swamp or Marsh	Chickadee Swamp
State Highway	— 1 —	Glacier	Bering Glacier
Other Road	— 0 —	Airport, Airfield, or Helicopter Landing Pad	Wendover Airport
Cal-de-sac	— 0 —	College or University	Colby Univ
Circle	○	Military	Fort Belvoir
Geographic Offset or Corridor	— 0 —	Prison or Juvenile Detention Center	PJDC
4WD Trail, Stairway, Alley, Walkway, or Ferry	— 0 —	Cemetery	Powell Cemetery
Railroad	— 0 —	Golf Course	Pinehurst GOLFCS
Pipeline or Power Line	— 0 —	National Park or Forest	Yosemite NP
Ridge or Fence	— 0 —	Other Park	St Francis Park
Property Line or Nonvisible Boundary	— 0 —	Outside Subject Area	
Perennial Stream	— 0 —	Inset Area	A1
Intermittent Stream	— 0 —		
Mountain Peak or Hill	▲		

Where state, county, and/or MCD/CCD boundaries coincide, the map shows the boundary symbol for only the highest-ranking of these boundaries. Where American Indian reservation and American Indian tribal subdivision boundaries coincide, the map shows only the American Indian reservation boundaries.

Entity names are followed by either their FIPS code or census code; parentheses indicate a census code.

1 "MCD" indicates a false MCD. These are for Census Bureau use only.

2 The CCD and CDP boundaries represent statistical entities only and are not updated through the BAS.

3 Incorporated place name color corresponds to the incorporated place fill color.

BAS SIGNATURE BOX	
The corrected boundaries shown on the map are accurate as of January 1, 2020.	
Print Name	
Position	
Signature	
Telephone	Date

For Census Use Only

NPC PROCESSING SHEET CHANGES

State Code: _____ County Code: _____

Changes: (circle) N B C F A J PL AL

Late BAS: Y N

Other Entity Affected: _____ Type of Change (circle)

_____ B F A L J

_____ B F A L J

_____ B F A L J

_____ B F A L J

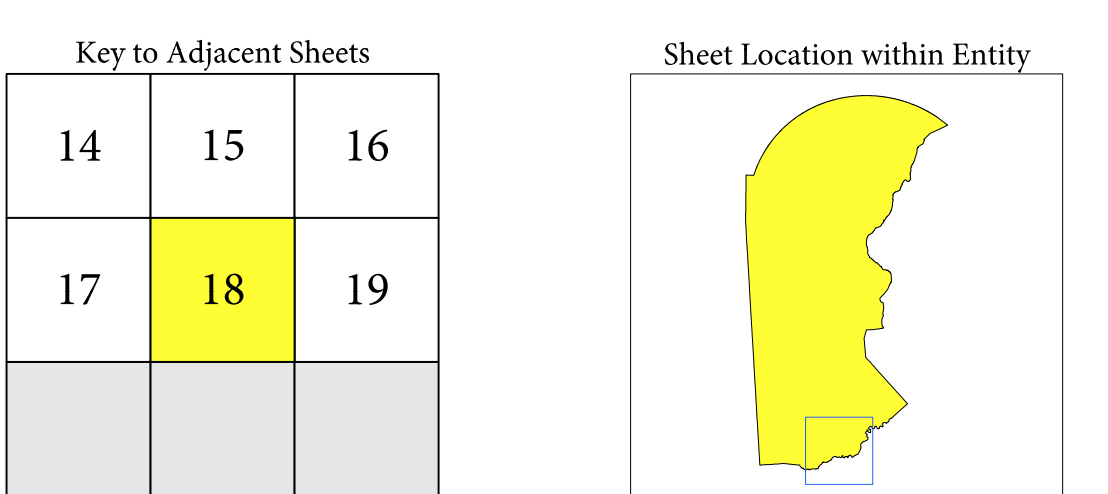

Sheet 18 of 19 PARENT sheets
Total Sheets: 44 (Index 1; Parent 19; Inset 24)

NAME: New Castle County (003)
ENTITY TYPE: County or statistically equivalent entity
ST: Delaware (10)

INDEX OR PARENT SHEET #: 018
INSET SHEET #: 000000

2019 COUNTY REF MAP (PARENT)

51802100030000018000000

United States Census 2020

All legal boundaries and names are as reported through the 2019 Boundary and Annexation Survey (BAS). The boundaries shown on this map are for Census Bureau statistical data collection and tabulation purposes only; their depiction and designation for statistical purposes does not constitute a determination of jurisdictional authority or rights of ownership or entitlement.

Data Source: U.S. Census Bureau's MAF/TIGER database (BAS20), November 2019
Created by Geography Division: December 11, 2019

U.S. DEPARTMENT OF COMMERCE U.S. Census Bureau

Projection: Albers Equal Area Conic
Datum: NAD83
Spheroid: GRS 80
1st Standard Parallel: 39 40 56
2nd Standard Parallel: 39 36 27
Central Meridian: 75 23 12
Latitude of Projection's Origin: 38 27 03
False Easting: 0
False Northing: 0

The plotted map scale is 1:11,000

This map supports the following programs:
2020 Boundary and Annexation Survey (BAS)
2020 Initial Boundary Validation Program
Boundary and Annexation Survey (BAS) ID: 21000300000
BAS Submission Deadline: March 1, 2020

PDF versions of the maps are available at: www.census.gov/programs-surveys/bas/geographies.html
For more information, or to request additional maps, please email geo.bas@census.gov, call 1-800-972-5651, or visit www.census.gov/programs-surveys/bas.html.

GOVERNMENTAL UNIT REFERENCE MAP (2019): New Castle County, DE

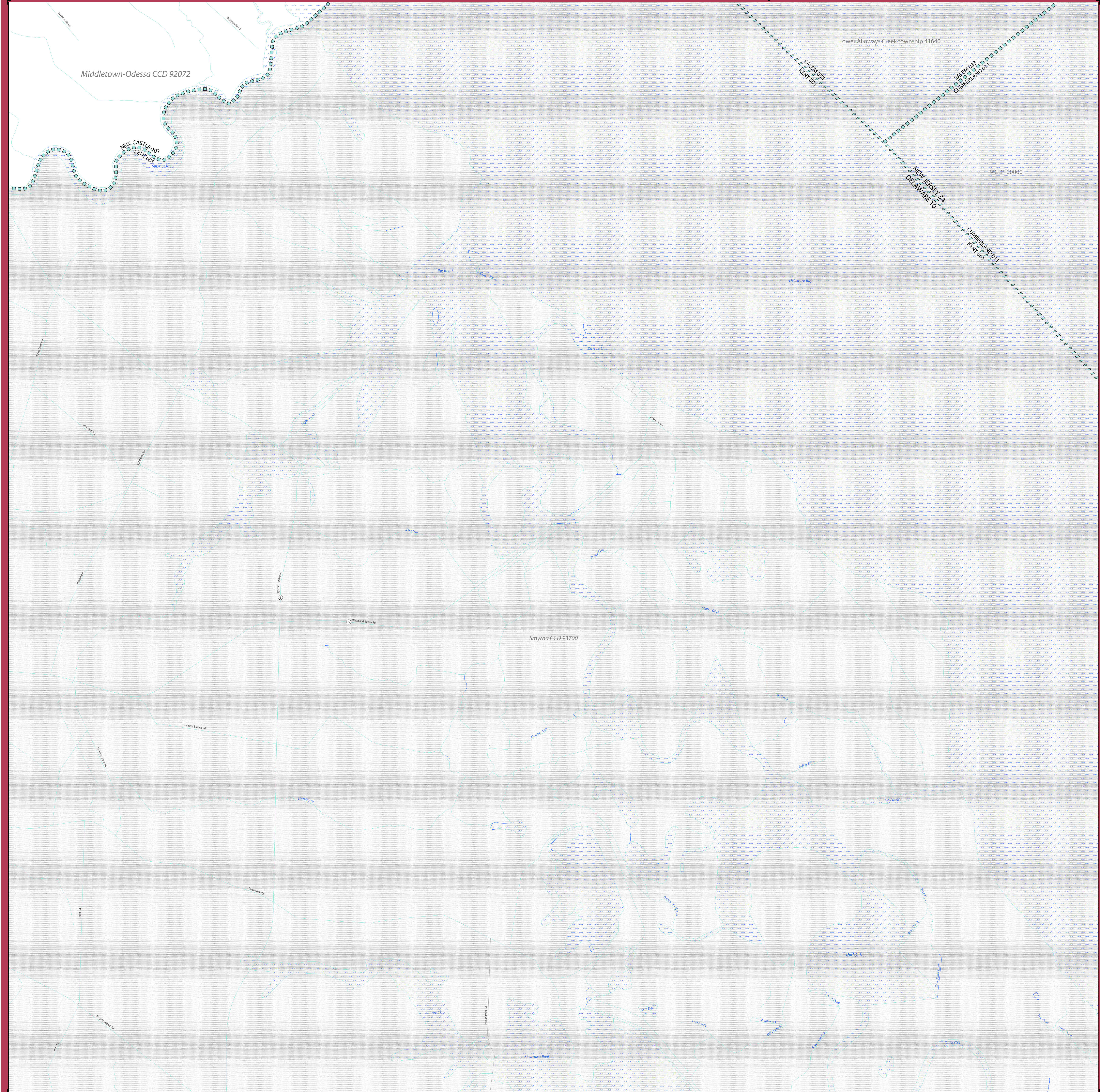

LEGEND

SYMBOL DESCRIPTION	SYMBOL	LABEL STYLE
Federal American Indian Reservation	★ ★ ★ ★ ★	L'ANSE RESERVATION (TA 1880)
Off-Reservation Trust Land	★ ★ ★ ★ ★	T1880
American Indian Tribal Subdivision	● ● ● ● ●	SHONTO (620)
Alaska Native Regional Corporation (ANRC)	▲ ▲ ▲ ▲ ▲	NANA ANRC 52120
State (or statistically equivalent entity)	▬ ▬ ▬ ▬ ▬	NEW YORK 36
County (or statistically equivalent entity)	▬ ▬ ▬ ▬ ▬	ERIE 029
Minor Civil Division (MCD) ¹	● ● ● ● ●	Lee town 41460
Census County Division (CCD) ²	● ● ● ● ●	Jemez CCD 91650
Consolidated City	● ● ● ● ●	MILFORD 47500
Incorporated Place ³	○ ○ ○ ○ ○	Davis 18100
Census Designated Place (CDP) ²	○ ○ ○ ○ ○	Cochiti 16560

DESCRIPTION	SYMBOL	DESCRIPTION	SYMBOL
Interstate	— 4 —	Water Body	Phantom Lake
U.S. Highway	— 2 —	Swamp or Marsh	Chickadee Swamp
State Highway	— 1 —	Glacier	Bering Glacier
Other Road	— 0 —	Airport, Airfield, or Helicopter Landing Pad	Quindal Airport
Cul-de-sac	— T —	College or University	ColUniv
Circle	○	Military	Fort Belvoir
Graphic Offset or Corridor	— — —	Prison or Juvenile Detention Center	PJDC
4WD Trail, Stairway, Alley, Walkway, or Ferry	— — —	Cemetery	Powell Cemetery
Railroad	— + —	Golf Course	Pinehurst GPC's
Pipeline or Power Line	— — —	National Park or Forest	Yosemite NP
Ridge or Fence	— — —	Other Park	St Francis Park
Property Line or Nonvisible Boundary	— — —	Outside Subject Area	
Perennial Stream	— — —	Inset Area	A1
Intermittent Stream	— — —		
Mountain Peak or Hill	▲		

Where state, county, and/or MCD/CCD boundaries coincide, the map shows the boundary symbol for only the highest-ranking of these boundaries. Where American Indian reservation and American Indian tribal subdivision boundaries coincide, the map shows only the American Indian reservation boundaries.

Entity names are followed by either their FIPS code or census code; parentheses indicate a census code.

¹ "MCD" indicates a false MCD. These are for Census Bureau use only.

² The CCD and CDP boundaries represent statistical entities only and are not updated through the BAS.

³ Incorporated place name color corresponds to the incorporated place fill color.

Due to space limitations, some road names, along with other feature and geography names on the map, may not be shown.

The Census Bureau stores primary and alternate road names, but only primary road names are used to label the roads on these maps.

BAS SIGNATURE BOX	
The corrected boundaries shown on the map are accurate as of January 1, 2020.	
Print Name _____	
Position _____	
Signature _____	
Telephone _____	Date _____

For Census Use Only

NPC PROCESSING SHEET CHANGES

State Code: _____ County Code: _____

Changes: (circle) N B C F A J PL AL

Late BAS: Y N

Other Entity Affected _____ Type of Change (circle) _____

_____ B F A L J

_____ B F A L J

_____ B F A L J

_____ B F A L J

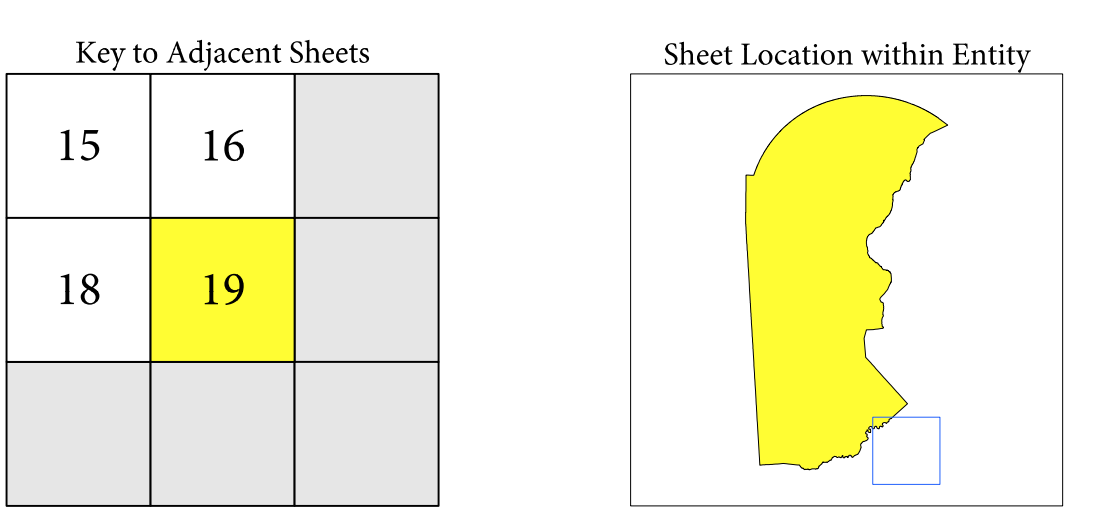

Sheet 19 of 19 PARENT sheets
 Total Sheets: 44 (Index 1; Parent 19; Inset 24)

NAME: New Castle County (003)
 ENTITY TYPE: County or statistically equivalent entity
 ST: Delaware (10)

INDEX OR PARENT SHEET #: 019
 INSET SHEET #: 000000

2019 COUNTY REF MAP (PARENT)

51802100030000019000000

United States Census 2020

All legal boundaries and names are as reported through the 2019 Boundary and Annexation Survey (BAS). The boundaries shown on this map are for Census Bureau statistical data collection and tabulation purposes only; their depiction and designation for statistical purposes does not constitute a determination of jurisdictional authority or rights of ownership or entitlement.

Data Source: U.S. Census Bureau's MAF/TIGER database (BAS20), November 2019
 Created by Geography Division: December 11, 2019

U.S. DEPARTMENT OF COMMERCE U.S. Census Bureau

Projection: Albers Equal Area Conic
 Datum: NAD83
 Spheroid: GRS 80
 1st Standard Parallel: 38 40 56
 2nd Standard Parallel: 39 36 27
 Central Meridian: 75 23 12
 Latitude of Projection's Origin: 38 27 03
 False Easting: 0
 False Northing: 0

The plotted map scale is 1:15,000

This map supports the following programs:
 2020 Boundary and Annexation Survey (BAS)
 2020 Initial Boundary Validation Program
 Boundary and Annexation Survey (BAS) ID: 2100030000
 BAS Submission Deadline: March 1, 2020

PDF versions of the maps are available at: www.census.gov/programs-surveys/bas/geographies.html
 For more information, or to request additional maps, please email geo.bas@census.gov, call 1-800-972-5651, or visit www.census.gov/programs-surveys/bas.html.

GOVERNMENTAL UNIT REFERENCE MAP (2019): New Castle County, DE

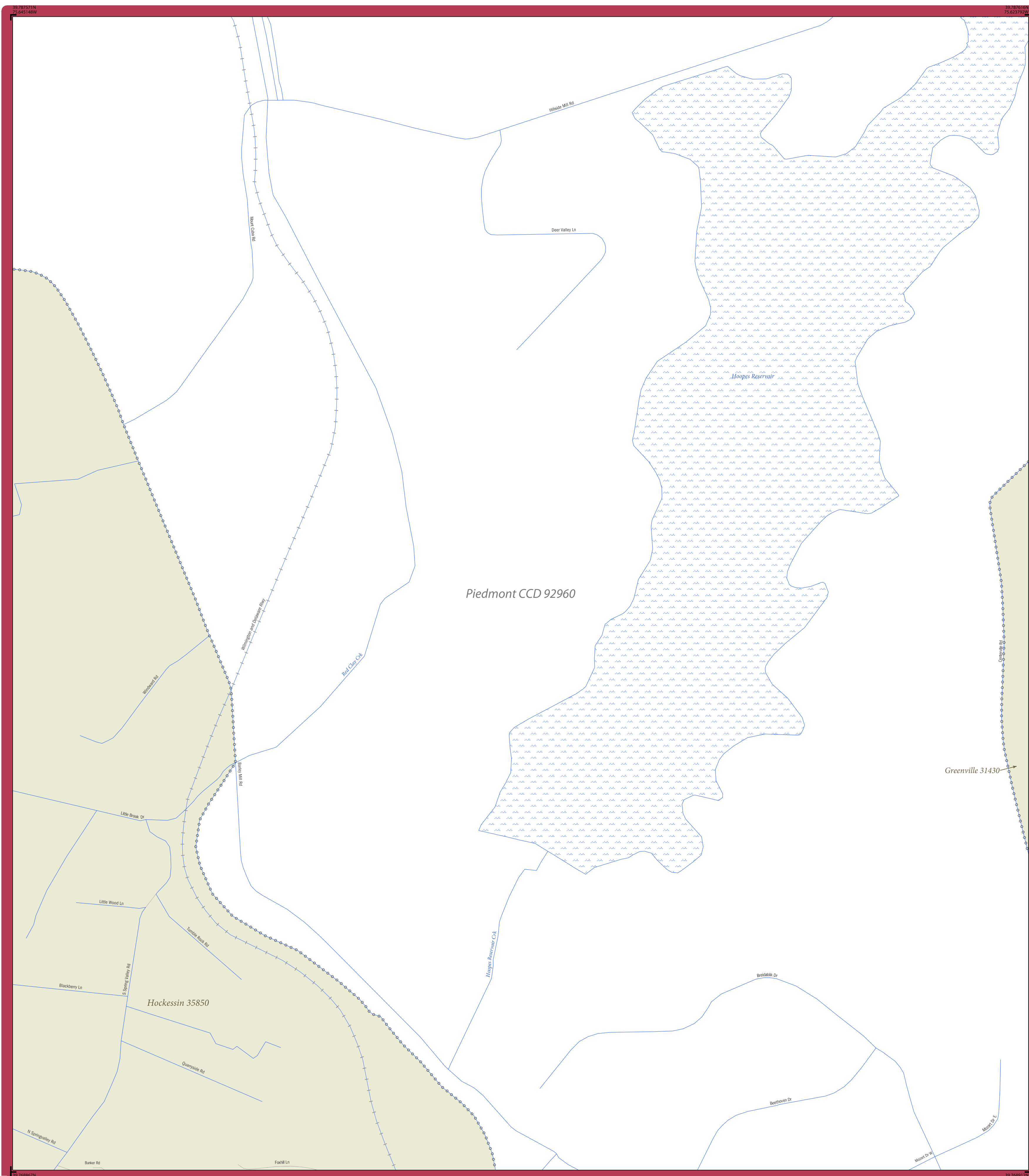

LEGEND

SYMBOL DESCRIPTION	SYMBOL	LABEL STYLE
Federal American Indian Reservation	★ ★ ★ ★ ★	L'ANSE RESERVATION (TA 1880)
Off-Reservation Trust Land	★ ★ ★ ★ ★	T1880
American Indian Tribal Subdivision	● ● ● ● ●	SHONTO (620)
Alaska Native Regional Corporation (ANRC)	▼ ▲ ▼ ▲ ▼	NANA ANRC 52120
State (or statistically equivalent entity)	▬ ▬ ▬ ▬ ▬	NEW YORK 36
County (or statistically equivalent entity)	▬ ▬ ▬ ▬ ▬	ERIE 029
Minor Civil Division (MCD) ¹	● ● ● ● ●	Lee town 41460
Census County Division (CCD) ²	● ● ● ● ●	Jemez CCD 91650
Consolidated City	● ● ● ● ●	MILFORD 47500
Incorporated Place ³	○ ○ ○ ○ ○	Davis 18100
Census Designated Place (CDP) ²	○ ○ ○ ○ ○	Cochiti 16560

DESCRIPTION	SYMBOL	DESCRIPTION	SYMBOL
Interstate	— 4 —	Water Body	Phantom Lake
U.S. Highway	— 2 —	Swamp or Marsh	Chickadee Swamp
State Highway	— 1 —	Glacier	Bering Glacier
Other Road	— 0 —	Airport, Airfield, or Helicopter Landing Pad	Rebulet Airport
Cul-de-sac	— T —	College or University	ColUniv
Circle	○	Military	Fort Belvoir
Geographic Offset or Corridor	— — —	Prison or Juvenile Detention Center	PJDC
4WD Trail, Stairway, Alley, Walkway, or Ferry	— — —	Cemetery	Powell Cemetery
Railroad	— + —	Golf Course	Pinehurst GRCs
Pipeline or Power Line	— — —	National Park or Forest	Yosemite NP
Ridge or Fence	— — —	Other Park	St Francis Park
Property Line or Nonvisible Boundary	— — —	Outside Subject Area	
Perennial Stream	— — —	Inset Area	A1
Intermittent Stream	— — —		
Mountain Peak or Hill	▲		

Where state, county, and/or MCD/CCD boundaries coincide, the map shows the boundary symbol for only the highest-ranking of these boundaries. Where American Indian reservation and American Indian tribal subdivision boundaries coincide, the map shows only the American Indian reservation boundaries.

Entity names are followed by either their FIPS code or census code; parentheses indicate a census code.

1 "MCD" indicates a false MCD. These are for Census Bureau use only.

2 The CCD and CDP boundaries represent statistical entities only and are not updated through the BAS.

3 Incorporated place name color corresponds to the incorporated place fill color.

Due to space limitations, some road names, along with other feature and geography names on the map, may not be shown.

The Census Bureau stores primary and alternate road names, but only primary road names are used to label the roads on these maps.

BAS SIGNATURE BOX	
The corrected boundaries shown on the map are accurate as of January 1, 2020.	
Print Name	
Position	
Signature	
Telephone	Date

For Census Use Only

NPC PROCESSING SHEET CHANGES

State Code: _____ County Code: _____

Changes: (circle) N B C F A J PL AL

Late BAS: Y N

Other Entity Affected _____ Type of Change (circle) _____

_____ B F A L J

_____ B F A L J

_____ B F A L J

_____ B F A L J

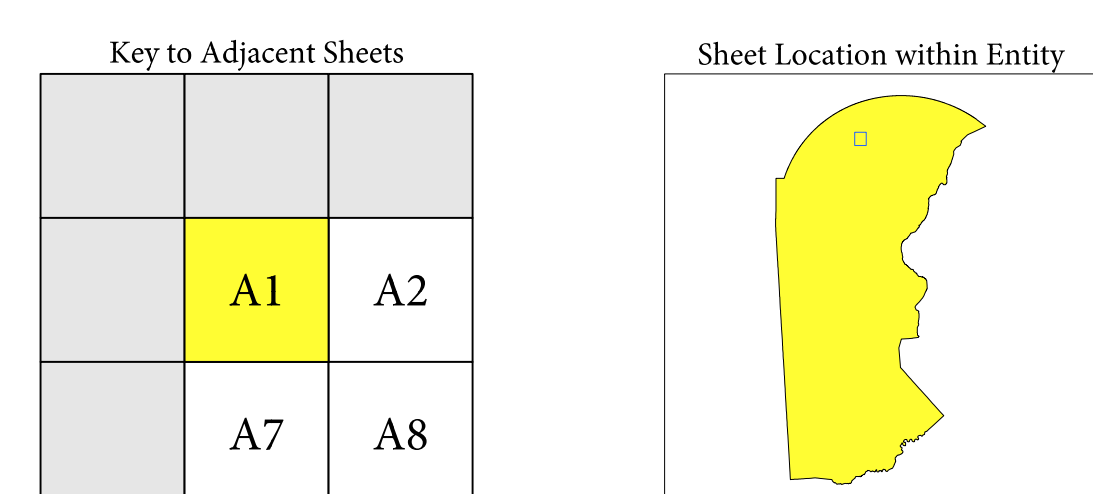

Sheet A1 of 24 INSET sheets
Total Sheets: 44 (Index 1; Parent 19; Inset 24)

NAME: New Castle County (003)
ENTITY TYPE: County or statistically equivalent entity
ST: Delaware (10)

INDEX OR PARENT SHEET #: 002
INSET SHEET #: 006501

2019 COUNTY REF MAP (INSET)

51802100030000002006501

All legal boundaries and names are as reported through the 2019 Boundary and Annexation Survey (BAS). The boundaries shown on this map are for Census Bureau statistical data collection and tabulation purposes only; their depiction and designation for statistical purposes does not constitute a determination of jurisdictional authority or rights of ownership or entitlement.

Data Source: U.S. Census Bureau's MAF/TIGER database (BAS20), November 2019
Created by Geography Division: December 11, 2019

U.S. DEPARTMENT OF COMMERCE U.S. Census Bureau

Projection: Albers Equal Area Conic
Datum: NAD 83
Spheroid: GRS 80
1st Standard Parallel: 39 40 56
2nd Standard Parallel: 39 36 27
Central Meridian: 75 23 12
Latitude of Projection's Origin: 38 27 03
False Easting: 0
False Northing: 0

The plotted map scale is 1:4,000
1 mile = 1,609.344 feet

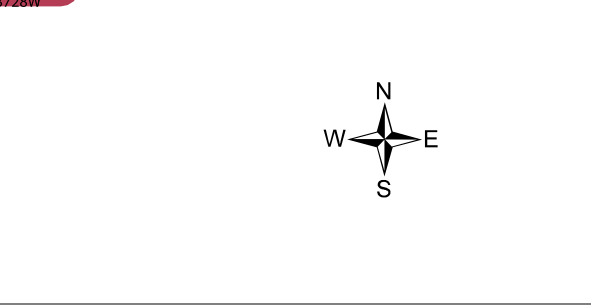

This map supports the following programs:
2020 Boundary and Annexation Survey (BAS)
2020 Initial Boundary Validation Program

Boundary and Annexation Survey (BAS) ID: 2100030000
BAS Submission Deadline: March 1, 2020

PDF versions of the maps are available at: www.census.gov/programs-surveys/bas/geographies.html
For more information, or to request additional maps, please email geo.bas@census.gov, call 1-800-972-5651, or visit www.census.gov/programs-surveys/bas.html.



GOVERNMENTAL UNIT REFERENCE MAP (2019): New Castle County, DE

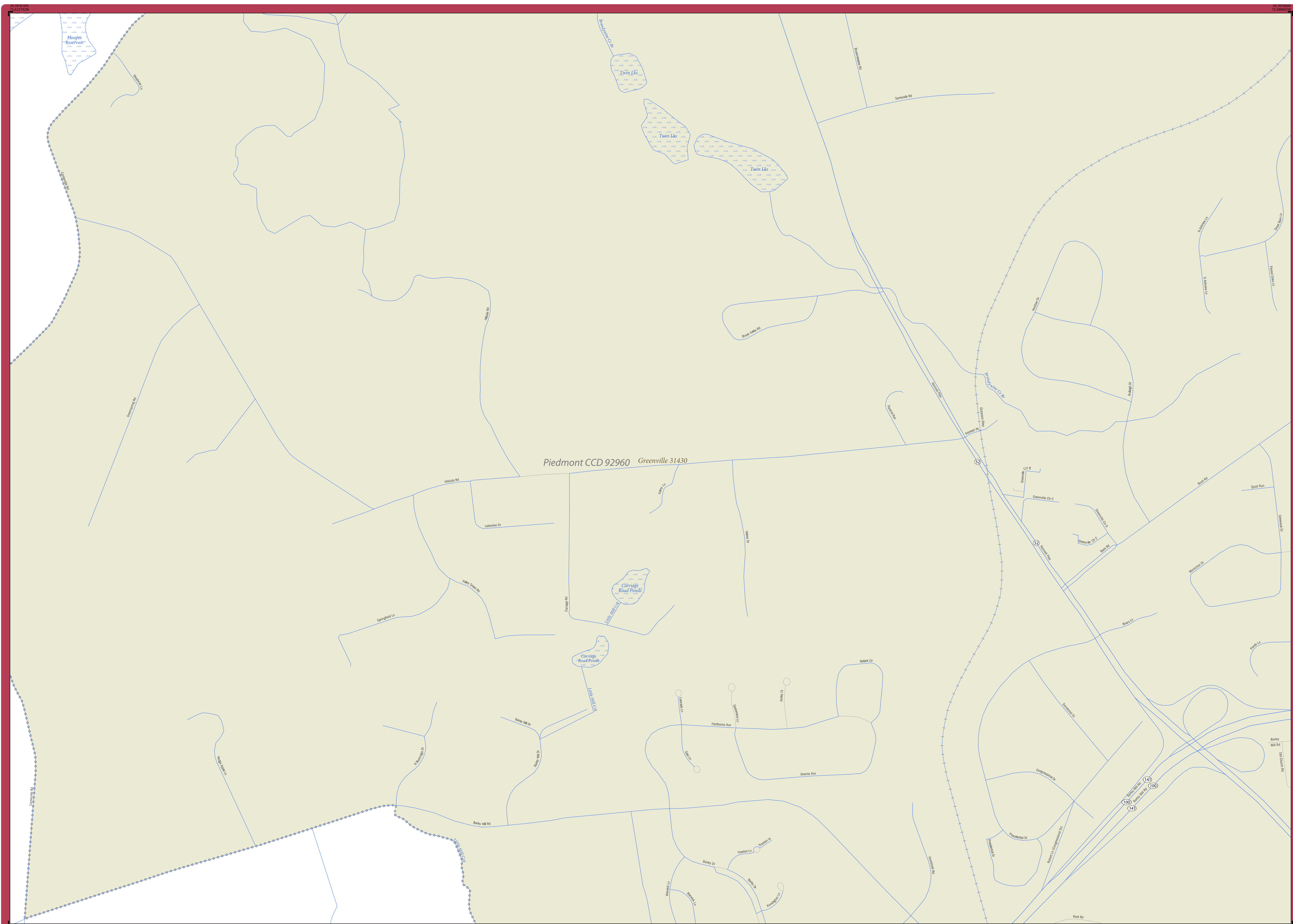

LEGEND

SYMBOL DESCRIPTION	SYMBOL	LABEL STYLE
Federal American Indian Reservation	★ ★ ★ ★ ★	L'ANSE RESERVATION (TA 1880)
Off-Reservation Trust Land	★ ★ ★ ★ ★	T1880
American Indian Tribal Subdivision	● ● ● ● ●	SHONTO (620)
Alaska Native Regional Corporation (ANRC)	▼ ▼ ▼ ▼ ▼	NANA ANRC 52120
State (or statistically equivalent entity)	▬ ▬ ▬ ▬ ▬	NEW YORK 36
County (or statistically equivalent entity)	▬ ▬ ▬ ▬ ▬	ERIE 029
Minor Civil Division (MCD) ¹	● ● ● ● ●	Lee town 41460
Census County Division (CCD) ²	● ● ● ● ●	Jemez CCD 91650
Consolidated City	● ● ● ● ●	MILFORD 47500
Incorporated Place ³	○ ○ ○ ○ ○	Davis 18100
Census Designated Place (CDP) ²	○ ○ ○ ○ ○	Cochiti 16560

DESCRIPTION	SYMBOL	DESCRIPTION	SYMBOL
Interstate	— 4 —	Water Body	Phantom Lake
U.S. Highway	— 2 —	Swamp or Marsh	Chickadee Swamp
State Highway	— 1 —	Glacier	Bering Glacier
Other Road	— 0 —	Airport, Airfield, or Helicopter Landing Pad	Rebelle Airport
Cul-de-sac	— T —	College or University	ColUniv
Circle	○	Military	Fort Belvoir
Geographic Offset or Corridor	— — — — —	Prison or Juvenile Detention Center	PJDC
4WD Trail, Stairway, Alley, Walkway, or Ferry	— — — — —	Cemetery	Powell Cemetery
Railroad	— + — + — + —	Golf Course	Pinehurst GOLFCS
Pipeline or Power Line	— — — — —	National Park or Forest	Yosemite NP
Ridge or Fence	— — — — —	Other Park	St Francis Park
Property Line or Nonvisible Boundary	— — — — —	Outside Subject Area	
Perennial Stream	— — — — —	Inset Area	A1
Intermittent Stream	— — — — —		
Mountain Peak or Hill	▲		

Where state, county, and/or MCD/CCD boundaries coincide, the map shows the boundary symbol for only the highest-ranking of these boundaries. Where American Indian reservation and American Indian tribal subdivision boundaries coincide, the map shows only the American Indian reservation boundaries.

Entity names are followed by either their FIPS code or census code; parentheses indicate a census code.

¹ "MCD" indicates a false MCD. These are for Census Bureau use only.
² The CCD and CDP boundaries represent statistical entities only and are not updated through the BAS.
³ Incorporated place name color corresponds to the incorporated place fill color.

Due to space limitations, some road names, along with other feature and geography names on the map, may not be shown.
 The Census Bureau stores primary and alternate road names, but only primary road names are used to label the roads on these maps.

BAS SIGNATURE BOX

The corrected boundaries shown on the map are accurate as of January 1, 2020.

Print Name _____

Position _____

Signature _____

Telephone _____ Date _____

For Census Use Only

NPC PROCESSING SHEET CHANGES

State Code: _____ County Code: _____

Changes: (circle) N B C F A J PL AL

Late BAS: Y N

Other Entity Affected _____ Type of Change (circle) _____

_____ B F A L J

_____ B F A L J

_____ B F A L J

_____ B F A L J

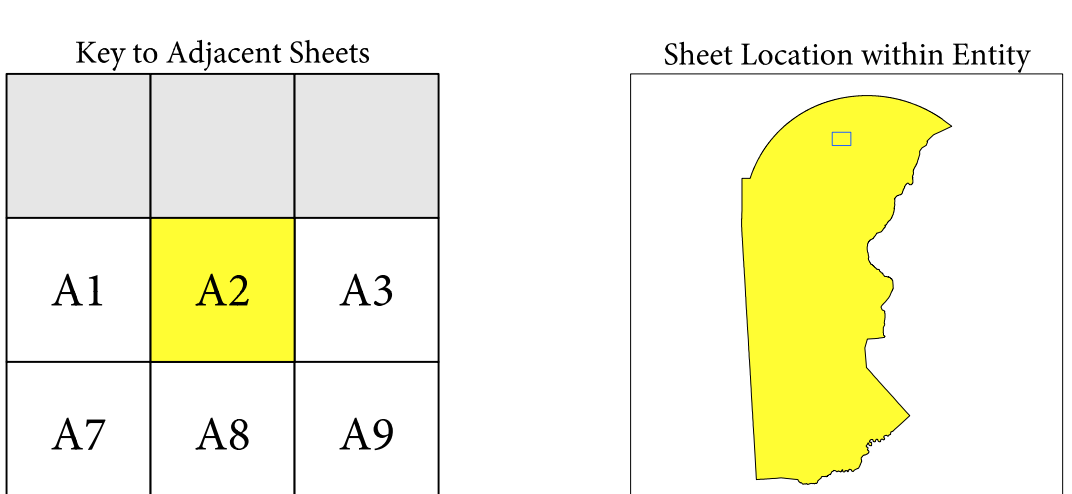

Sheet A2 of 24 INSET sheets
 Total Sheets: 44 (Index 1; Parent 19; Inset 24)

NAME: New Castle County (003)
 ENTITY TYPE: County or statistically equivalent entity
 ST: Delaware (10)

INDEX OR PARENT SHEET #: 002
 INSET SHEET #: 006502

2019 COUNTY REF MAP (INSET)

51802100030000002006502

United States Census 2020

All legal boundaries and names are as reported through the 2019 Boundary and Annexation Survey (BAS). The boundaries shown on this map are for Census Bureau statistical data collection and tabulation purposes only; their depiction and designation for statistical purposes does not constitute a determination of jurisdictional authority or rights of ownership or entitlement.

Data Source: U.S. Census Bureau's MAF/TIGER database (BAS20), November 2019
 Created by Geography Division: December 11, 2019

U.S. DEPARTMENT OF COMMERCE U.S. Census Bureau

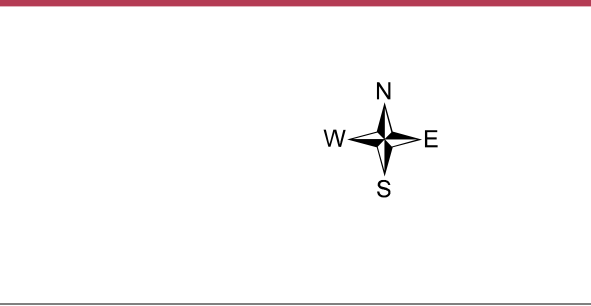
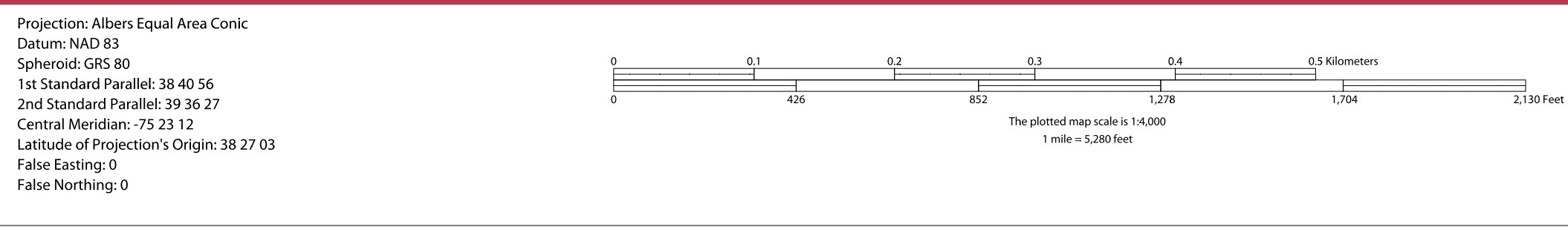

This map supports the following programs:
2020 Boundary and Annexation Survey (BAS)
2020 Initial Boundary Validation Program
Boundary and Annexation Survey (BAS) ID: 2100030000
BAS Submission Deadline: March 1, 2020

PDF versions of the maps are available at: www.census.gov/programs-surveys/bas/geographies.html
 For more information, or to request additional maps, please email geo.bas@census.gov, call 1-800-972-5651, or visit www.census.gov/programs-surveys/bas.html.

GOVERNMENTAL UNIT REFERENCE MAP (2019): New Castle County, DE



LEGEND		
SYMBOL DESCRIPTION	SYMBOL	LABEL STYLE
Federal American Indian Reservation	★ ★ ★ ★ ★	L'ANSE RESERVATION (TA 1880)
Off-Reservation Trust Land	★ ★ ★ ★ ★	T1880
American Indian Tribal Subdivision	● ● ● ● ●	SHONTO (620)
Alaska Native Regional Corporation (ANRC)	▼ ▲ ▼ ▲ ▼	NANA ANRC 52120
State (or statistically equivalent entity)	▬ ▬ ▬ ▬ ▬	NEW YORK 36
County (or statistically equivalent entity)	▬ ▬ ▬ ▬ ▬	ERIE 029
Minor Civil Division (MCD) ¹	● ● ● ● ●	Lee town 41460
Census County Division (CCD) ²	● ● ● ● ●	Jemez CCD 91650
Consolidated City	● ● ● ● ●	MILFORD 47500
Incorporated Place ³	○ ○ ○ ○ ○	Davis 18100
Census Designated Place (CDP) ²	○ ○ ○ ○ ○	Cochiti 16560

DESCRIPTION	SYMBOL	DESCRIPTION	SYMBOL
Interstate	— 4 —	Water Body	Phantom Lake
U.S. Highway	— 2 —	Swamp or Marsh	Chickadee Swamp
State Highway	— 1 —	Glacier	Bering Glacier
Other Road	— 0 —	Airport, Airfield, or Helicopter Landing Pad	Edwards Airport
Cul-de-sac	— T —	College or University	ColUniv
Circle	○	Military	Fort Belvoir
Geographic Offset or Corridor	— — —	Prison or Juvenile Detention Center	PJDC
4WD Trail, Stairway, Alley, Walkway, or Ferry	— — —	Cemetery	Powell Centry
Railroad	— + —	Golf Course	Pinehurst GRCs
Pipeline or Power Line	— — —	National Park or Forest	Yosemite NP
Ridge or Fence	— — —	Other Park	St Francis Park
Property Line or Nonvisible Boundary	— — —	Outside Subject Area	
Perennial Stream	— — —	Inset Area	A1
Intermittent Stream	— — —		
Mountain Peak or Hill	▲		

Where state, county, and/or MCD/CCD boundaries coincide, the map shows the boundary symbol for only the highest-ranking of these boundaries. Where American Indian reservation and American Indian tribal subdivision boundaries coincide, the map shows only the American Indian reservation boundaries.

Entity names are followed by either their FIPS code or census code; parentheses indicate a census code.

1 "MCD" indicates a false MCD. These are for Census Bureau use only.

2 The CCD and CDP boundaries represent statistical entities only and are not updated through the BAS.

3 Incorporated place name color corresponds to the incorporated place fill color.

Due to space limitations, some road names, along with other feature and geography names on the map, may not be shown.

The Census Bureau stores primary and alternate road names, but only primary road names are used to label the roads on these maps.

BAS SIGNATURE BOX	
The corrected boundaries shown on the map are accurate as of January 1, 2020.	
Print Name	
Position	
Signature	
Telephone	Date

For Census Use Only

NPC PROCESSING SHEET CHANGES

State Code: _____ County Code: _____

Changes: (circle) N B C F A J PL AL

Late BAS: Y N

Other Entity Affected _____ Type of Change (circle) _____

_____ B F A L J

_____ B F A L J

_____ B F A L J

_____ B F A L J

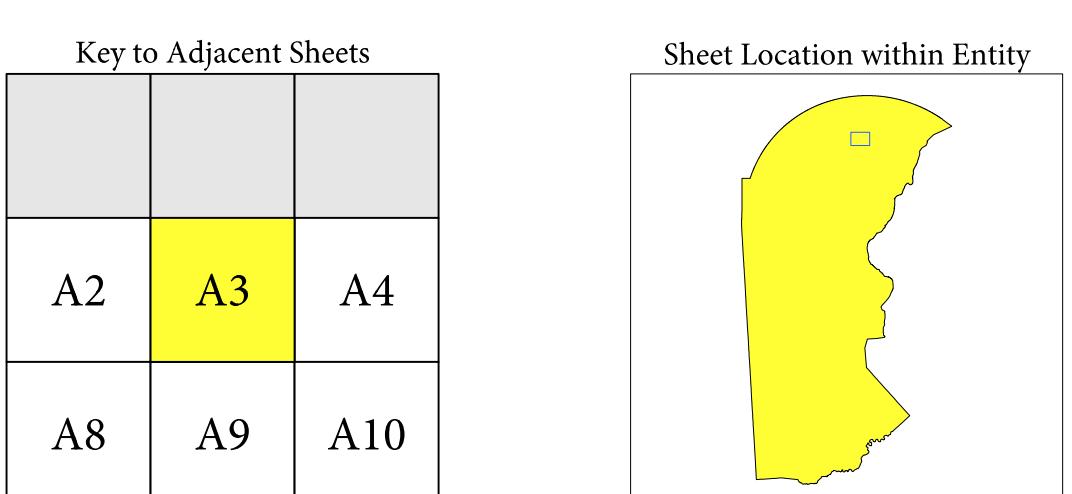

Sheet A3 of 24 INSET sheets
Total Sheets: 44 (Index 1; Parent 19; Inset 24)

NAME: New Castle County (003)
ENTITY TYPE: County or statistically equivalent entity
ST: Delaware (10)

All legal boundaries and names are as reported through the 2019 Boundary and Annexation Survey (BAS). The boundaries shown on this map are for Census Bureau statistical data collection and tabulation purposes only; their depiction and designation for statistical purposes does not constitute a determination of jurisdictional authority or rights of ownership or entitlement.

Data Source: U.S. Census Bureau's MAF/TIGER database (BAS20, November 2019)
Created by Geography Division: December 11, 2019

U.S. DEPARTMENT OF COMMERCE U.S. Census Bureau

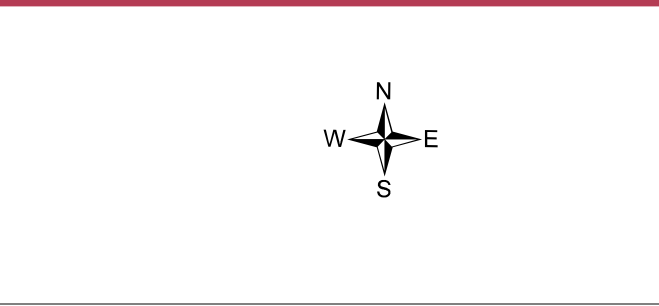
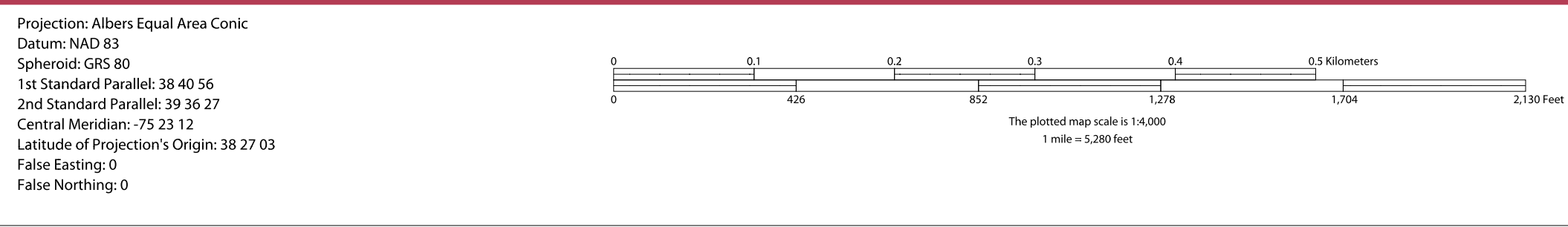

This map supports the following programs:
2020 Boundary and Annexation Survey (BAS)
2020 Initial Boundary Validation Program
Boundary and Annexation Survey (BAS) ID: 2100030000
BAS Submission Deadline: March 1, 2020

PDF versions of the maps are available at: www.census.gov/programs-surveys/bas/geographies.html
For more information, or to request additional maps, please email geo.bas@census.gov, call 1-800-972-5651, or visit www.census.gov/programs-surveys/bas.html.

INDEX OR PARENT SHEET #: 002
INSET SHEET #: 006503

2019 COUNTY REF MAP (INSET)

51802100030000002006503

GOVERNMENTAL UNIT REFERENCE MAP (2019): New Castle County, DE

LEGEND

SYMBOL DESCRIPTION	SYMBOL	LABEL STYLE
Federal American Indian Reservation	★ ★ ★ ★ ★	L'ANSE RESERVATION (TA 1880)
Off-Reservation Trust Land	★ ★ ★ ★ ★	T1880
American Indian Tribal Subdivision	● ● ● ● ●	SHONTO (620)
Alaska Native Regional Corporation (ANRC)	▼ ▼ ▼ ▼ ▼	NANA ANRC 52120
State (or statistically equivalent entity)	▬ ▬ ▬ ▬ ▬	NEW YORK 36
County (or statistically equivalent entity)	▬ ▬ ▬ ▬ ▬	ERIE 029
Minor Civil Division (MCD) ¹	● ● ● ● ●	Lee town 41460
Census County Division (CCD) ²	● ● ● ● ●	Jemez CCD 91650
Consolidated City	● ● ● ● ●	MILFORD 47500
Incorporated Place ³	○ ○ ○ ○ ○	Davis 18100
Census Designated Place (CDP) ²	○ ○ ○ ○ ○	Cochiti 16560

DESCRIPTION	SYMBOL	DESCRIPTION	SYMBOL
Interstate	— 1 —	Water Body	Phaeton Lake
U.S. Highway	— 2 —	Swamp or Marsh	Chickadee Swamp
State Highway	— 3 —	Glacier	Bering Glacier
Other Road	— 4 —	Airport, Airfield, or Helicopter Landing Pad	Donald Airport
Cul-de-sac	— 5 —	College or University	ColUniv
Circle	— 6 —	Military	Fort Belvoir
Geographic Offset or Corridor	— 7 —	Prison or Juvenile Detention Center	PJDC
4WD Trail, Stairway, Alley, Walkway, or Ferry	— 8 —	Cemetery	Powell Cemetery
Railroad	— 9 —	Golf Course	Pinehurst GOLFCS
Pipeline or Power Line	— 10 —	National Park or Forest	Yosemite NP
Ridge or Fence	— 11 —	Other Park	St Francis Park
Property Line or Nonvisible Boundary	— 12 —	Outside Subject Area	
Perennial Stream	— 13 —	Inset Area	A1
Intermittent Stream	— 14 —		
Mountain Peak or Hill	▲ 15		

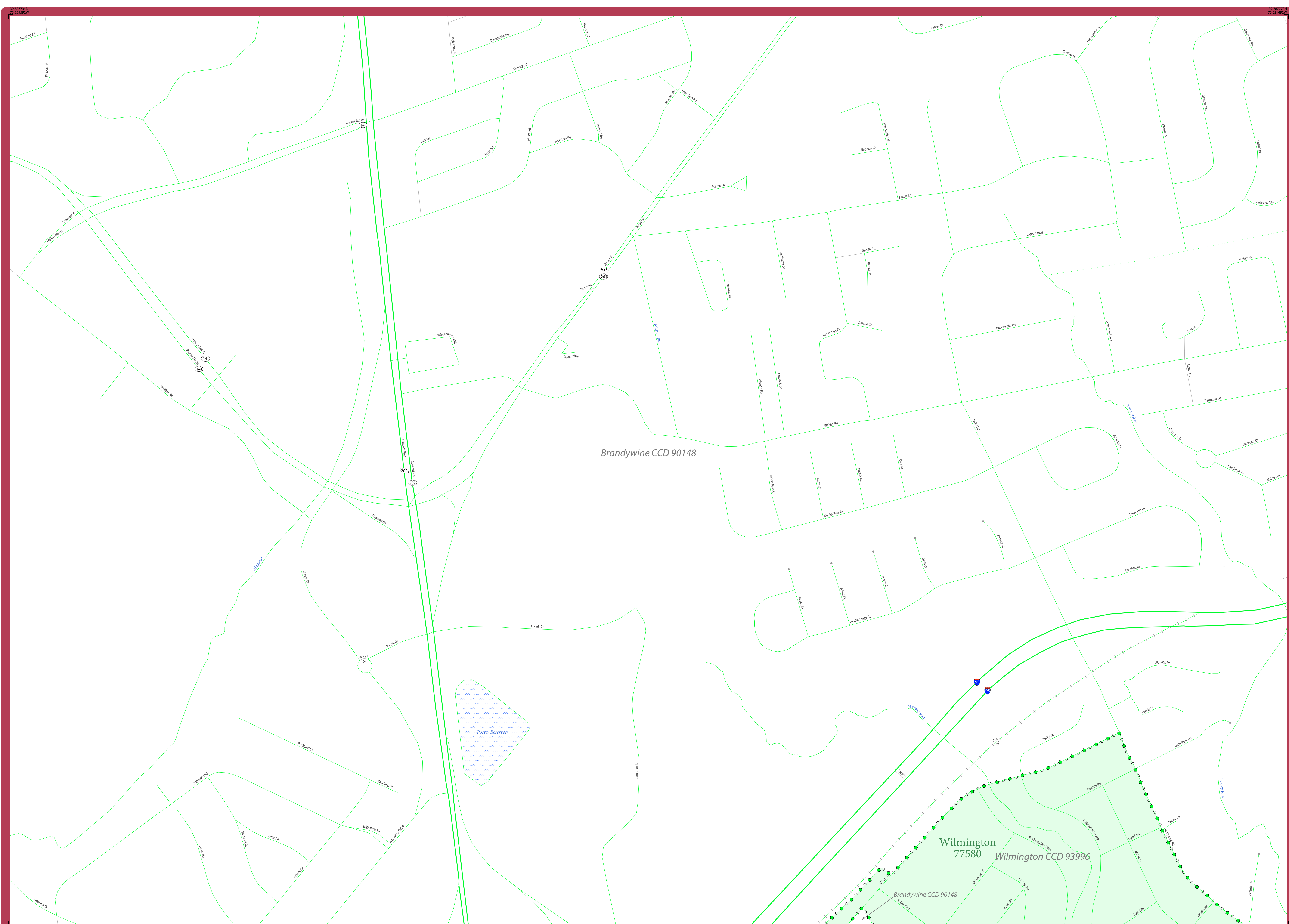

Where state, county, and/or MCD/CCD boundaries coincide, the map shows the boundary symbol for only the highest-ranking of these boundaries. Where American Indian reservation and American Indian tribal subdivision boundaries coincide, the map shows only the American Indian reservation boundaries.

Entity names are followed by either their FIPS code or census code; parentheses indicate a census code.

1 "MCD" indicates a false MCD. These are for Census Bureau use only.

2 The CCD and CDP boundaries represent statistical entities only and are not updated through the BAS.

3 Incorporated place name color corresponds to the incorporated place fill color.

Due to space limitations, some road names, along with other feature and geography names on the map, may not be shown.

The Census Bureau stores primary and alternate road names, but only primary road names are used to label the roads on these maps.

BAS SIGNATURE BOX

The corrected boundaries shown on the map are accurate as of January 1, 2020.

Print Name _____

Position _____

Signature _____

Telephone _____ Date _____

For Census Use Only

NPC PROCESSING SHEET CHANGES

State Code: _____ County Code: _____

Changes: (circle) N B C F A J PL AL

Late BAS: Y N

Other Entity Affected _____ Type of Change (circle) _____

_____ B F A L J

_____ B F A L J

_____ B F A L J

_____ B F A L J

Key to Adjacent Sheets

A3	A4	A5
A9	A10	A11

Sheet Location within Entity

Sheet A4 of 24 INSET sheets
Total Sheets: 44 (Index 1; Parent 19; Inset 24)

NAME: New Castle County (003)
ENTITY TYPE: County or statistically equivalent entity
ST: Delaware (10)

All legal boundaries and names are as reported through the 2019 Boundary and Annexation Survey (BAS). The boundaries shown on this map are for Census Bureau statistical data collection and tabulation purposes only; their depiction and designation for statistical purposes does not constitute a determination of jurisdictional authority or rights of ownership or entitlement.

Data Source: U.S. Census Bureau's MAF/TIGER database (BAS20, November 2019)
Created by Geography Division: December 11, 2019

U.S. DEPARTMENT OF COMMERCE U.S. Census Bureau

Projection: Albers Equal Area Conic
Datum: NAD83
Spheroid: GRS 80
1st Standard Parallel: 39 40 56
2nd Standard Parallel: 39 36 27
Central Meridian: 75 23 12
Latitude of Projection's Origin: 38 27 03
False Easting: 0
False Northing: 0

The planned map scale is 1:4,000
1 inch = 1,280 feet

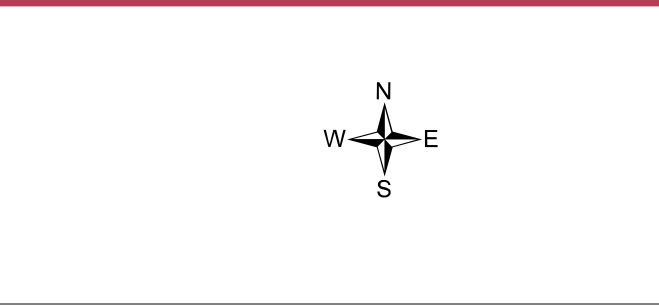

This map supports the following programs:
2020 Boundary and Annexation Survey (BAS)
2020 Initial Boundary Validation Program
Boundary and Annexation Survey (BAS) ID: 2100030000
BAS Submission Deadline: March 1, 2020

PDF versions of the maps are available at: www.census.gov/programs-surveys/bas/geographies.html
For more information, or to request additional maps, please email geo.bas@cenus.gov, call 1-800-972-5651, or visit www.census.gov/programs-surveys/bas.html.

INDEX OR PARENT SHEET #: 002
INSET SHEET #: 006504

2019 COUNTY REF MAP (INSET)

51802100030000002006504

United States Census 2020

GOVERNMENTAL UNIT REFERENCE MAP (2019): New Castle County, DE

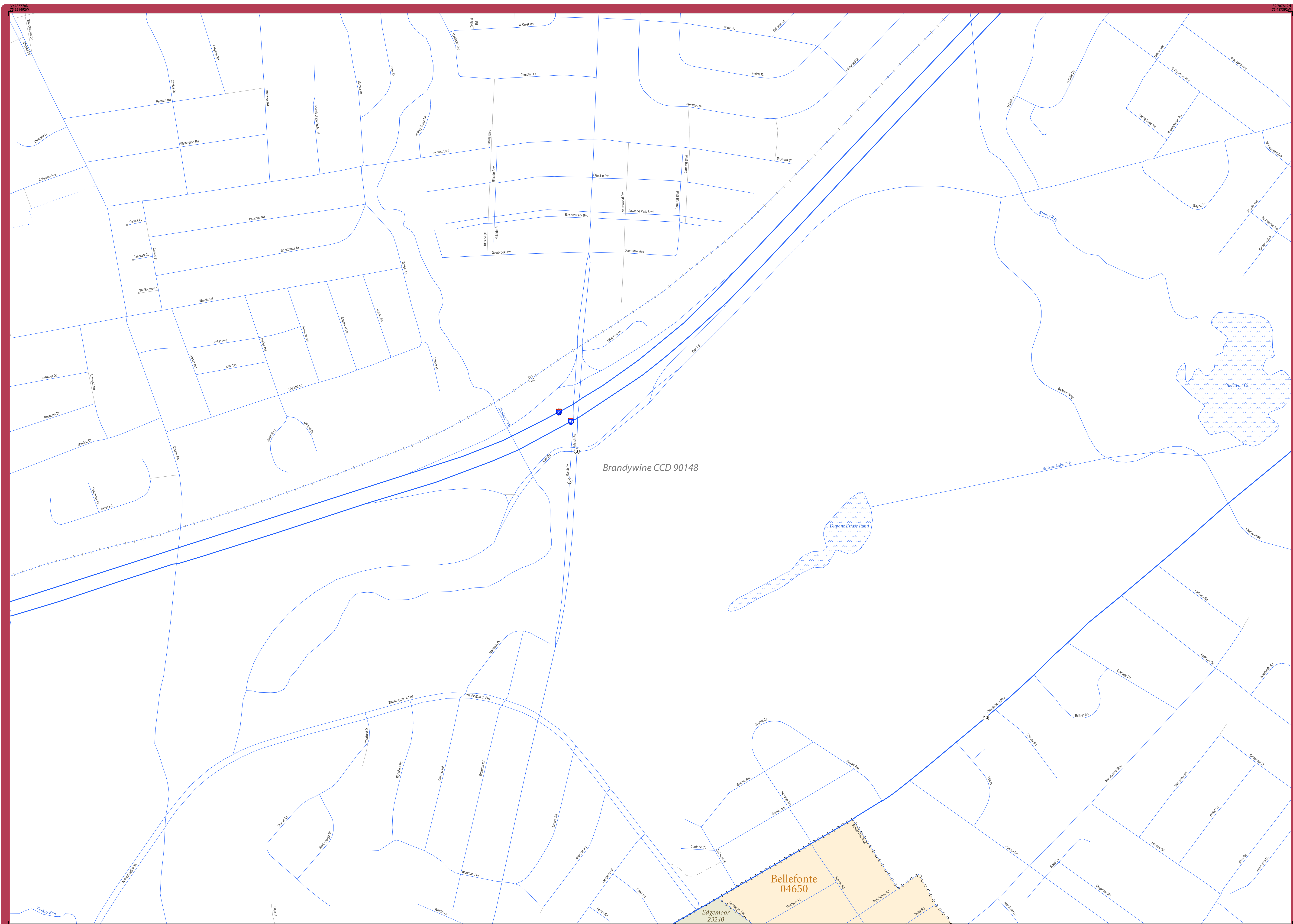

LEGEND

SYMBOL DESCRIPTION	SYMBOL	LABEL STYLE
Federal American Indian Reservation	★ ★ ★ ★ ★	L'ANSE RESERVATION (TA 1880)
Off-Reservation Trust Land	★ ★ ★ ★ ★	T1880
American Indian Tribal Subdivision	● ● ● ● ●	SHONTO (620)
Alaska Native Regional Corporation (ANRC)	▼ ▼ ▼ ▼ ▼	NANA ANRC 52120
State (or statistically equivalent entity)	▬ ▬ ▬ ▬ ▬	NEW YORK 36
County (or statistically equivalent entity)	▬ ▬ ▬ ▬ ▬	ERIE 029
Minor Civil Division (MCD) ¹	● ● ● ● ●	Lee town 41460
Census County Division (CCD) ²	● ● ● ● ●	Jemez CCD 91650
Consolidated City	● ● ● ● ●	MILFORD 47500
Incorporated Place ³	○ ○ ○ ○ ○	Davis 18100
Census Designated Place (CDP) ²	○ ○ ○ ○ ○	Cochiti 16560

DESCRIPTION	SYMBOL	DESCRIPTION	SYMBOL
Interstate	— 4 —	Water Body	Phantom Lake
U.S. Highway	— 2 —	Swamp or Marsh	Choptank Swamp
State Highway	— 1 —	Glacier	Bering Glacier
Other Road	— 0 —	Airport, Airfield, or Helicopter Landing Pad	Rehoboth Airport
Cul-de-sac	— T —	College or University	ColVniv
Circle	○	Military	Fort Belvoir
Geographic Offset or Corridor	— — — — —	Prison or Juvenile Detention Center	PJDC
4WD Trail, Stairway, Alley, Walkway, or Ferry	— — — — —	Cemetery	Powell Cemetery
Railroad	— + — + — + —	Golf Course	Pinehurst GOLFCS
Pipeline or Power Line	— — — — —	National Park or Forest	Yosemite NP
Ridge or Fence	— — — — —	Other Park	St Francis Park
Property Line or Nonvisible Boundary	— — — — —	Outside Subject Area	
Perennial Stream	— — — — —	Inset Area	A1
Intermittent Stream	— — — — —		
Mountain Peak or Hill	▲		

Where state, county, and/or MCD/CCD boundaries coincide, the map shows the boundary symbol for only the highest-ranking of these boundaries. Where American Indian reservation and American Indian tribal subdivision boundaries coincide, the map shows only the American Indian reservation boundaries.

Entity names are followed by either their FIPS code or census code; parentheses indicate a census code.

1 "MCD" indicates a false MCD. These are for Census Bureau use only.

2 The CCD and CDP boundaries represent statistical entities only and are not updated through the BAS.

3 Incorporated place name color corresponds to the incorporated place fill color.

Due to space limitations, some road names, along with other feature and geography names on the map, may not be shown.

The Census Bureau stores primary and alternate road names, but only primary road names are used to label the roads on these maps.

BAS SIGNATURE BOX	
The corrected boundaries shown on the map are accurate as of January 1, 2020.	
Print Name	
Position	
Signature	
Telephone	Date

For Census Use Only

NPC PROCESSING SHEET CHANGES

State Code: _____ County Code: _____

Changes: (circle) N B C F A J PL AL

Late BAS: Y N

Other Entity Affected _____ Type of Change (circle) _____

_____ B F A L J

_____ B F A L J

_____ B F A L J

_____ B F A L J

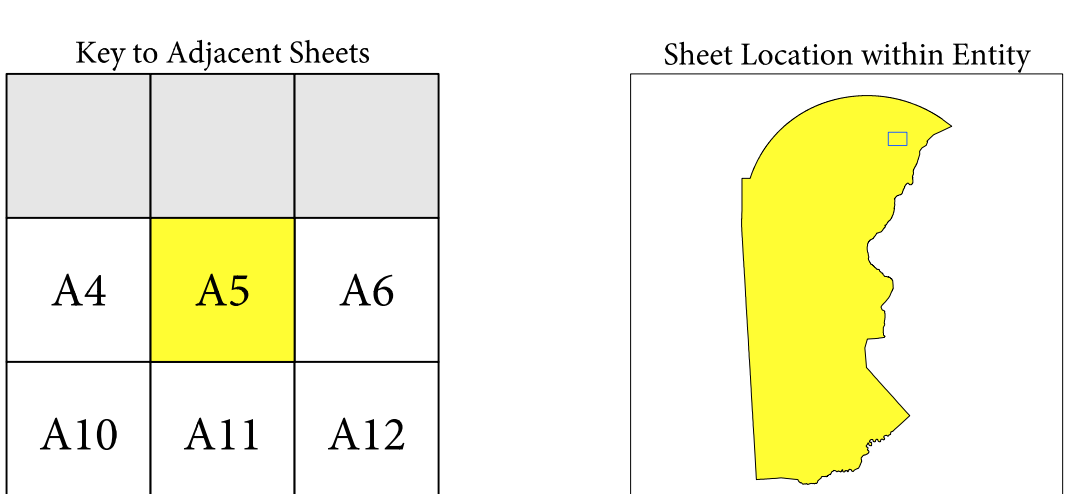

Sheet A5 of 24 INSET sheets
 Total Sheets: 44 (Index 1; Parent 19; Inset 24)

NAME: New Castle County (003)
 ENTITY TYPE: County or statistically equivalent entity
 ST: Delaware (10)

All legal boundaries and names are as reported through the 2019 Boundary and Annexation Survey (BAS). The boundaries shown on this map are for Census Bureau statistical data collection and tabulation purposes only; their depiction and designation for statistical purposes does not constitute a determination of jurisdictional authority or rights of ownership or entitlement.

Data Source: U.S. Census Bureau's MAF/TIGER database (BAS20, November 2019)
 Created by Geography Division: December 11, 2019

U.S. DEPARTMENT OF COMMERCE U.S. Census Bureau

Projection: Albers Equal Area Conic
 Datum: NAD 83
 Spheroid: GRS 80
 1st Standard Parallel: 38 40 56
 2nd Standard Parallel: 39 36 27
 Central Meridian: 75 23 12
 Latitude of Projection's Origin: 38 27 03
 False Easting: 0
 False Northing: 0

The printed map scale is 1:4,000
 1 inch = 0.260 feet

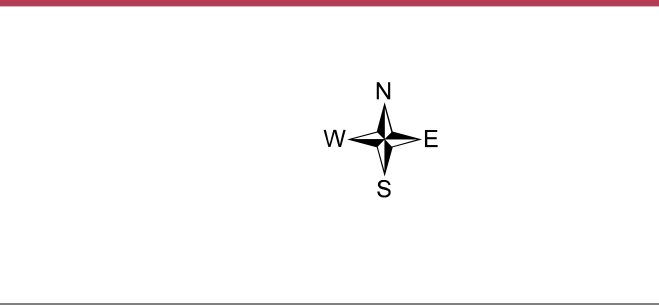

This map supports the following programs:
 2020 Boundary and Annexation Survey (BAS)
 2020 Initial Boundary Validation Program
 Boundary and Annexation Survey (BAS) ID: 2100030000
 BAS Submission Deadline: March 1, 2020

PDF versions of the maps are available at: www.census.gov/programs-surveys/bas/geographies.html
 For more information, or to request additional maps, please email geo.bas@census.gov, call 1-800-972-5651, or visit www.census.gov/programs-surveys/bas.html.

INDEX OR PARENT SHEET # 003
 INSET SHEET #: 006505

2019 COUNTY REF MAP (INSET)

51802100030000003006505

GOVERNMENTAL UNIT REFERENCE MAP (2019): New Castle County, DE

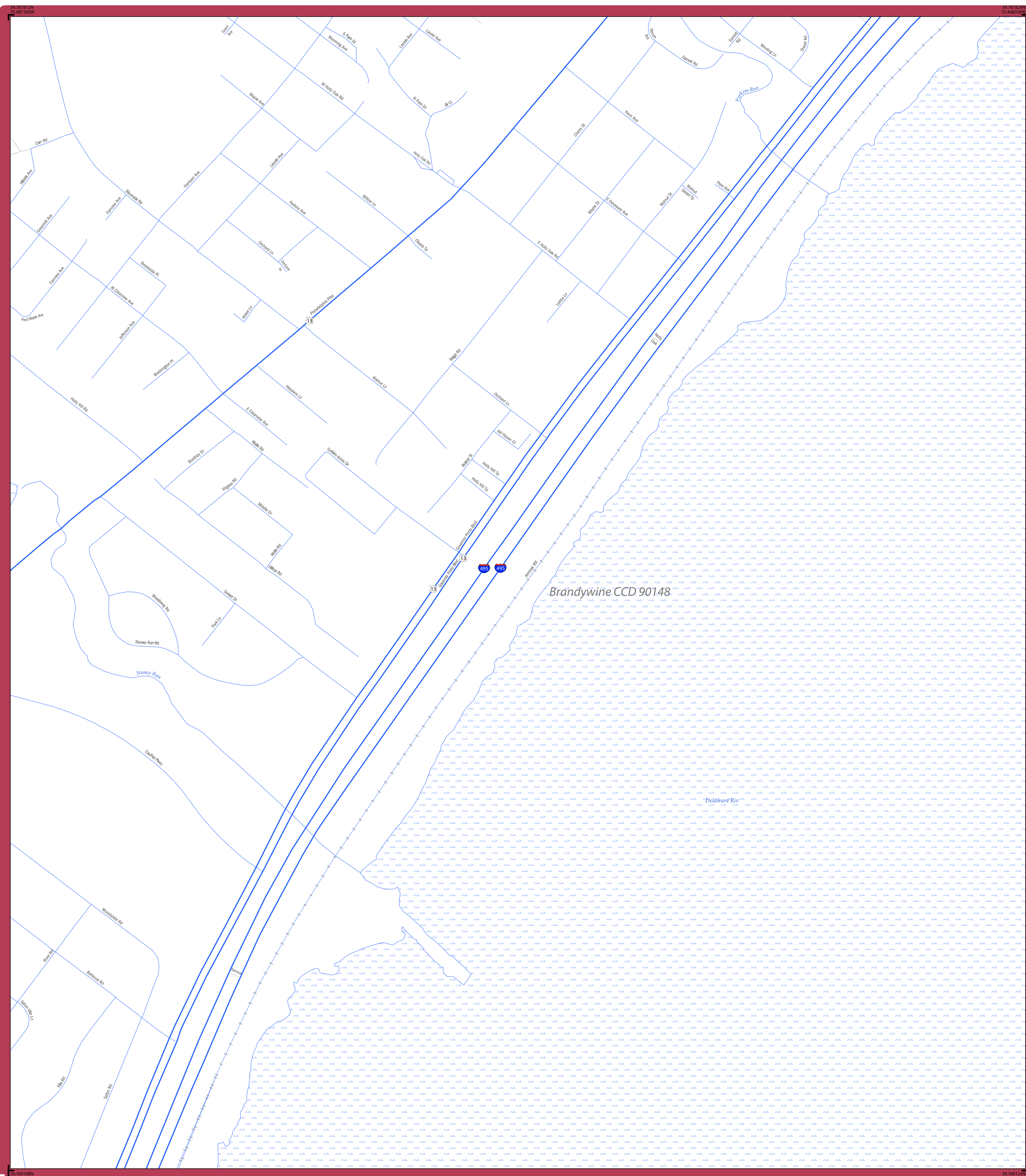

LEGEND

SYMBOL DESCRIPTION	SYMBOL	LABEL STYLE
Federal American Indian Reservation	★ ★ ★ ★ ★	L'ANSE RESERVATION (TA 1880)
Off-Reservation Trust Land	★ ★ ★ ★ ★	T1880
American Indian Tribal Subdivision	● ● ● ● ●	SHONTO (620)
Alaska Native Regional Corporation (ANRC)	▼ ▲ ▼ ▲ ▼	NANA ANRC 52120
State (or statistically equivalent entity)	▬ ▬ ▬ ▬ ▬	NEW YORK 36
County (or statistically equivalent entity)	▬ ▬ ▬ ▬ ▬	ERIE 029
Minor Civil Division (MCD) ¹	● ● ● ● ●	Lee town 41460
Census County Division (CCD) ²	● ● ● ● ●	Jemez CCD 91650
Consolidated City	● ● ● ● ●	MILFORD 47500
Incorporated Place ³	○ ○ ○ ○ ○	Davis 18100
Census Designated Place (CDP) ²	○ ○ ○ ○ ○	Cochiti 16560

DESCRIPTION	SYMBOL	DESCRIPTION	SYMBOL
Interstate	— 4 —	Water Body	Phaenix Lake
U.S. Highway	— 2 —	Swamp or Marsh	Chickadee Swamp
State Highway	— 1 —	Glacier	Bering Glacier
Other Road	— 0 —	Airport, Airfield, or Helicopter Landing Pad	Quincy Airport
Cul-de-sac	— T —	College or University	Colby Univ.
Circle	○	Military	Fort Belvoir
Geographic Offset or Corridor	—	Prison or Juvenile Detention Center	PJDC
4WD Trail, Stairway, Alley, Walkway, or Ferry	—	Cemetery	Powell Cemetery
Railroad	—	Golf Course	Pinehurst GOLFCS
Pipeline or Power Line	—	National Park or Forest	Yosemite NP
Ridge or Fence	—	Other Park	St. Francis Park
Property Line or Nonvisible Boundary	—	Outside Subject Area	
Perennial Stream	—	Inset Area	A1
Intermittent Stream	—		
Mountain Peak or Hill	▲		

Where state, county, and/or MCD/CCD boundaries coincide, the map shows the boundary symbol for only the highest-ranking of these boundaries. Where American Indian reservation and American Indian tribal subdivision boundaries coincide, the map shows only the American Indian reservation boundaries.

Entity names are followed by either their FIPS code or census code; parentheses indicate a census code.

1 "MCD" indicates a false MCD. These are for Census Bureau use only.

2 The CCD and CDP boundaries represent statistical entities only and are not updated through the BAS.

3 Incorporated place name color corresponds to the incorporated place fill color.

Due to space limitations, some road names, along with other feature and geography names on the map, may not be shown.

The Census Bureau stores primary and alternate road names, but only primary road names are used to label the roads on these maps.

BAS SIGNATURE BOX	
The corrected boundaries shown on the map are accurate as of January 1, 2020.	
Print Name	
Position	
Signature	
Telephone	Date

For Census Use Only

NPC PROCESSING SHEET CHANGES

State Code: _____ County Code: _____

Changes: (circle) N B C F A J PL AL

Late BAS: Y N

Other Entity Affected _____ Type of Change (circle)

_____ B F A L J

_____ B F A L J

_____ B F A L J

_____ B F A L J

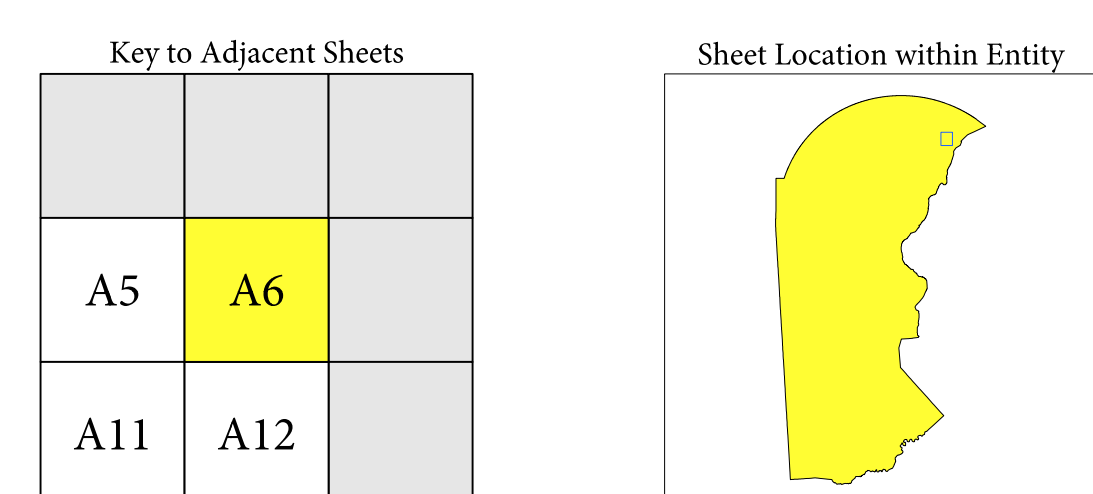

Sheet A6 of 24 INSET sheets
Total Sheets: 44 (Index 1; Parent 19; Inset 24)

NAME: New Castle County (003)
ENTITY TYPE: County or statistically equivalent entity
ST: Delaware (10)

INDEX OR PARENT SHEET #: 003
INSET SHEET #: 006506

2019 COUNTY REF MAP (INSET)

5180210003000000306506

All legal boundaries and names are as reported through the 2019 Boundary and Annexation Survey (BAS). The boundaries shown on this map are for Census Bureau statistical data collection and tabulation purposes only; their depiction and designation for statistical purposes does not constitute a determination of jurisdictional authority or rights of ownership or entitlement.

Data Source: U.S. Census Bureau's MAF/TIGER database (BAS20, November 2019)
Created by Geography Division: December 11, 2019

U.S. DEPARTMENT OF COMMERCE U.S. Census Bureau

Projection: Albers Equal Area Conic
Datum: NAD83
Spheroid: GRS 80
1st Standard Parallel: 39 40 56
2nd Standard Parallel: 39 36 27
Central Meridian: 75 23 12
Latitude of Projection's Origin: 38 27 03
False Easting: 0
False Northing: 0

The plotted map scale is 1:4,000
1 inch = 1,280 feet

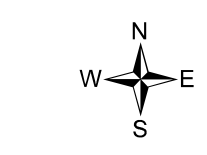

This map supports the following programs:
2020 Boundary and Annexation Survey (BAS)
2020 Initial Boundary Validation Program

Boundary and Annexation Survey (BAS) ID: 2100030000
BAS Submission Deadline: March 1, 2020

PDF versions of the maps are available at: www.census.gov/programs-surveys/bas/geographies.html
For more information, or to request additional maps, please email geo.bas@census.gov, call 1-800-972-5651, or visit www.census.gov/programs-surveys/bas.html.



GOVERNMENTAL UNIT REFERENCE MAP (2019): New Castle County, DE

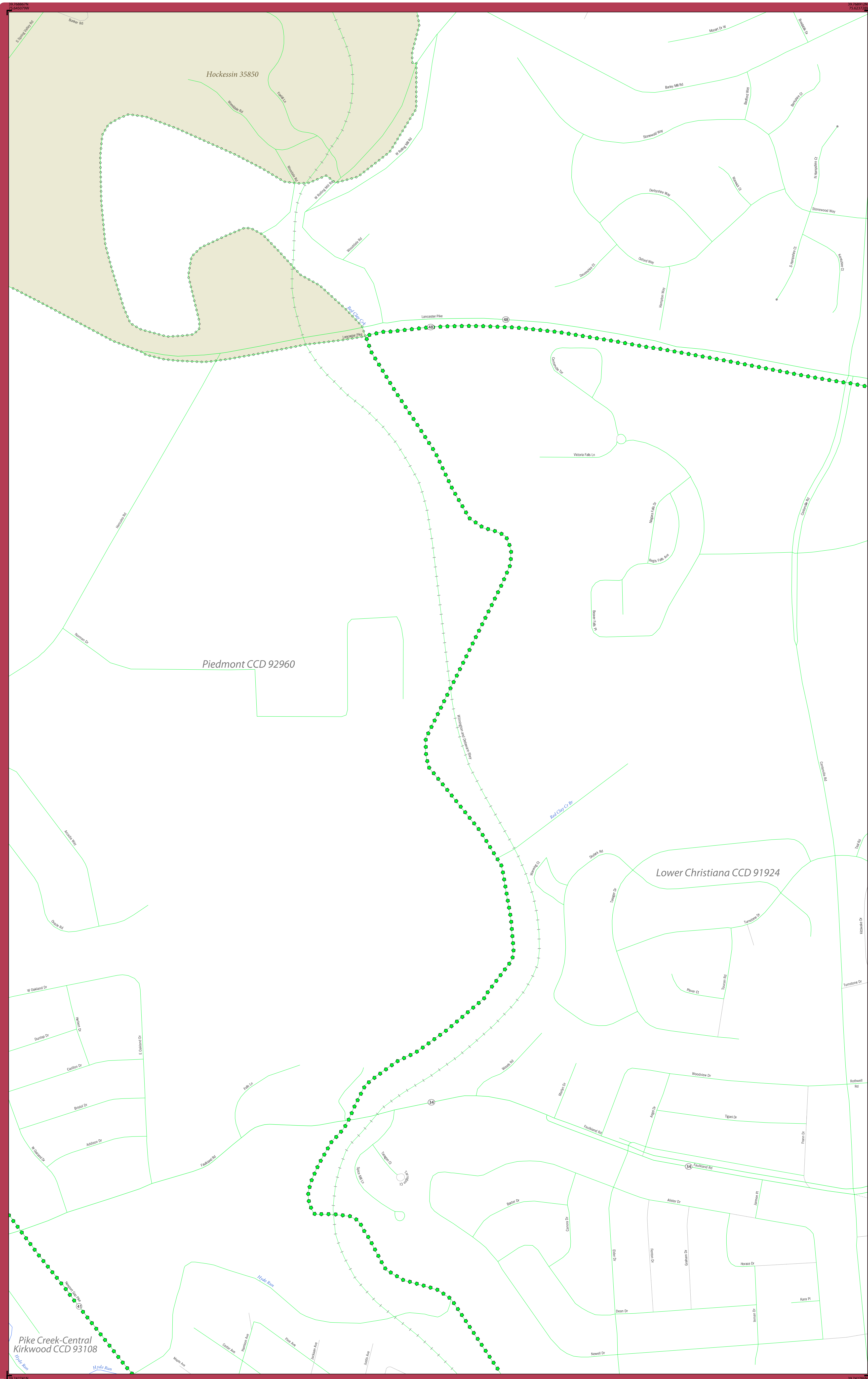

LEGEND

SYMBOL DESCRIPTION	SYMBOL	SYMBOL DESCRIPTION	SYMBOL
Federal American Indian Reservation	★ ★ ★ ★ ★	Water Body	Phaeton Lake
Off-Reservation Trust Land	★ ★ ★ ★ ★	Swamp or Marsh	Chickadee Swamp
American Indian Tribal Subdivision	● ● ● ● ●	Glacier	Boring Glacier
Alaska Native Regional Corporation (ANRC)	▲ ▲ ▲ ▲ ▲	Airport, Airfield, or Helicopter Landing Pad	Quoted Airport
State (or statistically equivalent entity)	▨ ▨ ▨ ▨ ▨	College or University	ColUniv
County (or statistically equivalent entity)	■ ■ ■ ■ ■	Military	Fort Belvoir
Minor Civil Division (MCD) ¹	● ● ● ● ●	Prison or Juvenile Detention Center	PJDC
Census County Division (CCD) ²	● ● ● ● ●	Cemetery	Powell Cemetery
Consolidated City	● ● ● ● ●	Golf Course	Pinehurst GOLFCS
Incorporated Place ³	○ ○ ○ ○ ○	National Park or Forest	Yosemite NP
Census Designated Place (CDP) ²	○ ○ ○ ○ ○	Other Park	St Francis Park
		Outside Subject Area	
		Inset Area	A1

Where state, county, and/or MCD/CCD boundaries coincide, the map shows the boundary symbol for only the highest-ranking of these boundaries. Where American Indian reservation and American Indian tribal subdivision boundaries coincide, the map shows only the American Indian reservation boundaries.

Entity names are followed by either their FIPS code or census code; parentheses indicate a census code.

1 "MCD" indicates a false MCD. These are for Census Bureau use only.
 2 The CCD and CDP boundaries represent statistical entities only and are not updated through the BAS.
 3 Incorporated place name color corresponds to the incorporated place fill color.

Due to space limitations, some road names, along with other feature and geography names on the map, may not be shown.

The Census Bureau stores primary and alternate road names, but only primary road names are used to label the roads on these maps.

BAS SIGNATURE BOX

The corrected boundaries shown on the map are accurate as of January 1, 2020.

Print Name _____

Position _____

Signature _____

Telephone _____ Date _____

For Census Use Only

NPC PROCESSING SHEET CHANGES

State Code: _____ County Code: _____

Changes: (circle) N B C F A J PL AL

Late BAS: Y N

Other Entity Affected _____ Type of Change (circle) _____

_____ B F A L J

_____ B F A L J

_____ B F A L J

_____ B F A L J

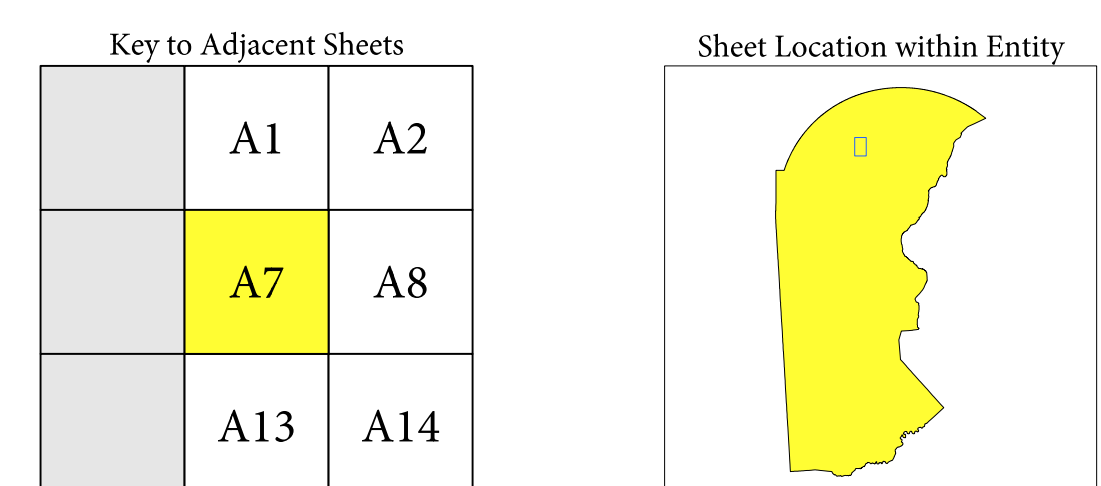

Sheet A7 of 24 INSET sheets
 Total Sheets: 44 (Index 1; Parent 19; Inset 24)

NAME: New Castle County (003)
 ENTITY TYPE: County or statistically equivalent entity
 ST: Delaware (10)

INDEX OR PARENT SHEET #: 002
 INSET SHEET #: 006507

2019 COUNTY REF MAP (INSET)

51802100030000002006507

United States Census 2020

All legal boundaries and names are as reported through the 2019 Boundary and Annexation Survey (BAS). The boundaries shown on this map are for Census Bureau statistical data collection and tabulation purposes only; their depiction and designation for statistical purposes does not constitute a determination of jurisdictional authority or rights of ownership or entitlement.

Data Source: U.S. Census Bureau's MAF/TIGER database (BAS20), November 2019
 Created by Geography Division: December 11, 2019

U.S. DEPARTMENT OF COMMERCE U.S. Census Bureau

Projection: Albers Equal Area Conic
 Datum: NAD83
 Spheroid: GRS 80
 1st Standard Parallel: 38 40 56
 2nd Standard Parallel: 39 36 27
 Central Meridian: 75 23 12
 Latitude of Projection's Origin: 38 27 03
 False Easting: 0
 False Northing: 0

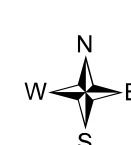
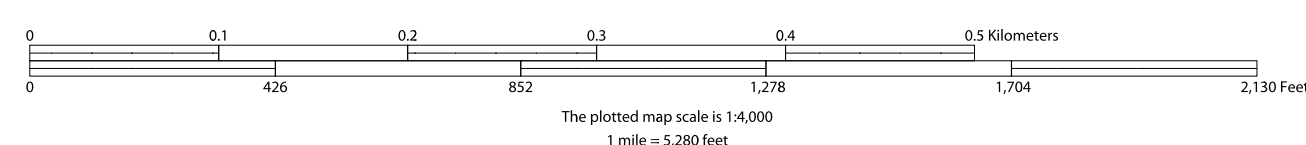

This map supports the following programs:
 2020 Boundary and Annexation Survey (BAS)
 2020 Initial Boundary Validation Program
 Boundary and Annexation Survey (BAS) ID: 2100030000
 BAS Submission Deadline: March 1, 2020

PDF versions of the maps are available at: www.census.gov/programs-surveys/bas/geographies.html
 For more information, or to request additional maps, please email geo.bas@census.gov, call 1-800-972-5651, or visit www.census.gov/programs-surveys/bas.html.

GOVERNMENTAL UNIT REFERENCE MAP (2019): New Castle County, DE

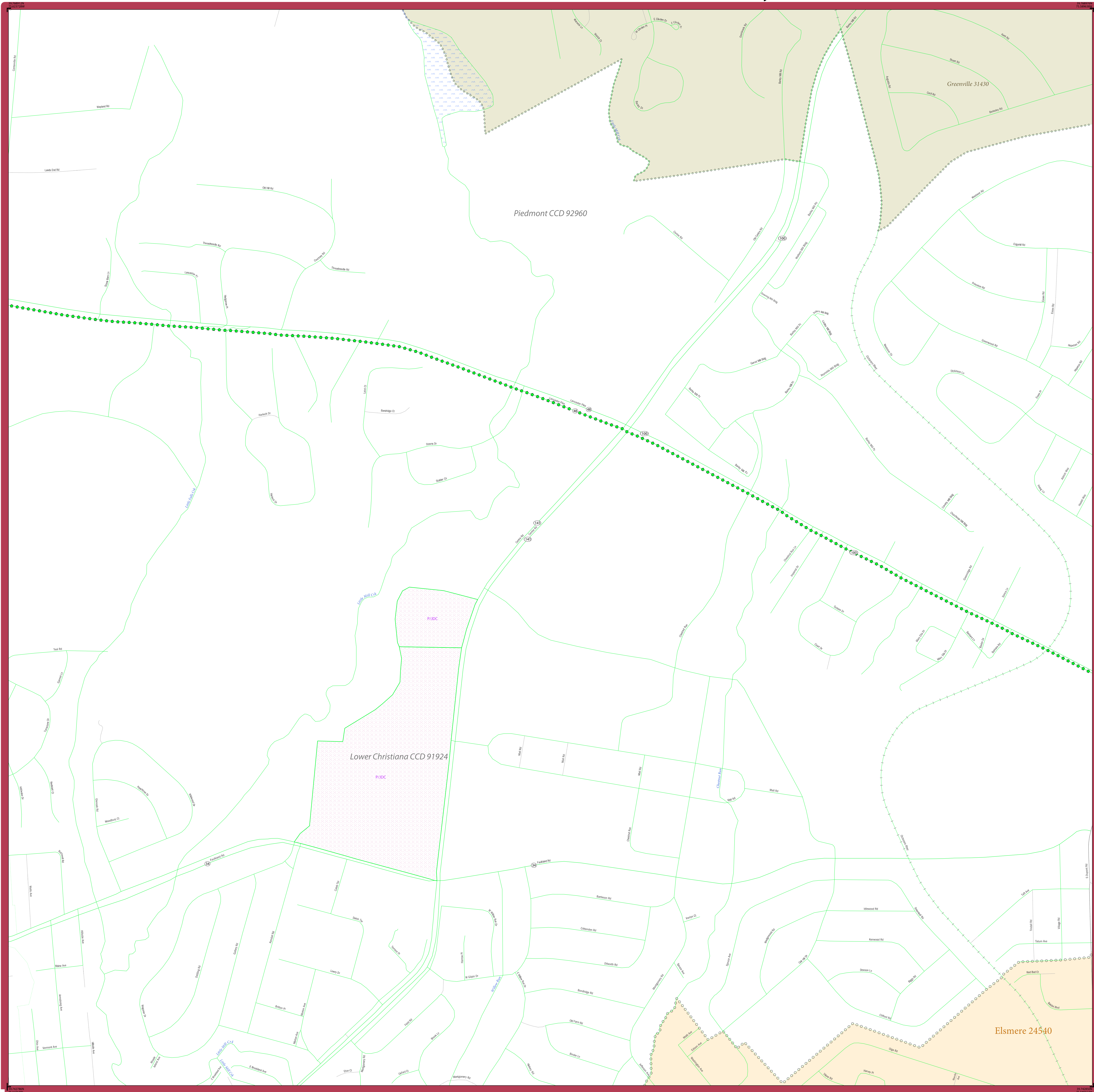

LEGEND

SYMBOL DESCRIPTION	SYMBOL	LABEL STYLE
Federal American Indian Reservation	★ ★ ★ ★ ★	L'ANSE RESERVATION (TA 1880)
Off-Reservation Trust Land	★ ★ ★ ★ ★	T1880
American Indian Tribal Subdivision	● ● ● ● ●	SHONTO (620)
Alaska Native Regional Corporation (ANRC)	▲ ▲ ▲ ▲ ▲	NANA ANRC 52120
State (or statistically equivalent entity)	▬ ▬ ▬ ▬ ▬	NEW YORK 36
County (or statistically equivalent entity)	▭ ▭ ▭ ▭ ▭	ERIE 029
Minor Civil Division (MCD) ¹	● ● ● ● ●	Lee town 41460
Census County Division (CCD) ²	● ● ● ● ●	Jemez CCD 91650
Consolidated City	● ● ● ● ●	MILFORD 47500
Incorporated Place ³	○ ○ ○ ○ ○	Davis 18100
Census Designated Place (CDP) ²	○ ○ ○ ○ ○	Cochiti 16560

DESCRIPTION	SYMBOL	DESCRIPTION	SYMBOL
Interstate	— 4 —	Water Body	Blue Area
U.S. Highway	— 2 —	Swamp or Marsh	Blue Area
State Highway	— 1 —	Glacier	Blue Area
Other Road	— 0 —	Airport, Airfield, or Helicopter Landing Pad	Orange Area
Cul-de-sac	— T —	College or University	Red Area
Circle	○	Military	Red Area
Geographic Offset or Corridor	— — —	Prison or Juvenile Detention Center	Red Area
4WD Trail, Stairway, Alley, Walkway, or Ferry	— — —	Cemetery	Red Area
Railroad	— + —	Golf Course	Red Area
Pipeline or Power Line	— + —	National Park or Forest	Red Area
Ridge or Fence	— + —	Other Park	Red Area
Property Line or Nonvisible Boundary	— + —	Outside Subject Area	Red Area
Perennial Stream	Blue Line	Inset Area	Green Box
Intermittent Stream	Blue Line		
Mountain Peak or Hill	▲		

Where state, county, and/or MCD/CCD boundaries coincide, the map shows the boundary symbol for only the highest-ranking of these boundaries. Where American Indian reservation and American Indian tribal subdivision boundaries coincide, the map shows only the American Indian reservation boundaries.

Entity names are followed by either their FIPS code or census code; parentheses indicate a census code.

1 "MCD" indicates a false MCD. These are for Census Bureau use only.

2 The CCD and CDP boundaries represent statistical entities only and are not updated through the BAS.

3 Incorporated place name color corresponds to the incorporated place fill color.

Due to space limitations, some road names, along with other feature and geography names on the map, may not be shown.

The Census Bureau stores primary and alternate road names, but only primary road names are used to label the roads on these maps.

BAS SIGNATURE BOX

The corrected boundaries shown on the map are accurate as of January 1, 2020.

Print Name _____

Position _____

Signature _____

Telephone _____ Date _____

For Census Use Only

NPC PROCESSING SHEET CHANGES

State Code: _____ County Code: _____

Changes: (circle) N B C F A J PL AL

Late BAS: Y N

Other Entity Affected _____ Type of Change (circle) _____

_____ B F A L J

_____ B F A L J

_____ B F A L J

_____ B F A L J

Key to Adjacent Sheets

A1	A2	A3
A7	A8	A9
A13	A14	A15

Sheet Location within Entity

Sheet A8 of 24 INSET sheets
Total Sheets: 44 (Index 1; Parent 19; Inset 24)

NAME: New Castle County (003)
ENTITY TYPE: County or statistically equivalent entity
ST: Delaware (10)

INDEX OR PARENT SHEET #: 002
INSET SHEET #: 006508

2019 COUNTY REF MAP (INSET)

5180210003000002006508

United States Census 2020

All legal boundaries and names are as reported through the 2019 Boundary and Annexation Survey (BAS). The boundaries shown on this map are for Census Bureau statistical data collection and tabulation purposes only; their depiction and designation for statistical purposes does not constitute a determination of jurisdictional authority or rights of ownership or entitlement.

Data Source: U.S. Census Bureau's MAF/TIGER database (BAS20), November 2019
Created by Geography Division: December 11, 2019

U.S. DEPARTMENT OF COMMERCE U.S. Census Bureau

Projection: Albers Equal Area Conic
Datum: NAD83
Spheroid: GRS 80
1st Standard Parallel: 38 40 56
2nd Standard Parallel: 39 36 27
Central Meridian: 75 23 12
Latitude of Projection's Origin: 38 27 03
False Easting: 0
False Northing: 0

The printed map scale is 1:4200
1 inch = 0.260 feet

This map supports the following programs:
2020 Boundary and Annexation Survey (BAS)
2020 Initial Boundary Validation Program

Boundary and Annexation Survey (BAS) ID: 2100030000
BAS Submission Deadline: March 1, 2020

PDF versions of the maps are available at: www.census.gov/programs-surveys/bas/geographies.html
For more information, or to request additional maps, please email geo.bas@census.gov, call 1-800-972-5651, or visit www.census.gov/programs-surveys/bas.html.

GOVERNMENTAL UNIT REFERENCE MAP (2019): New Castle County, DE

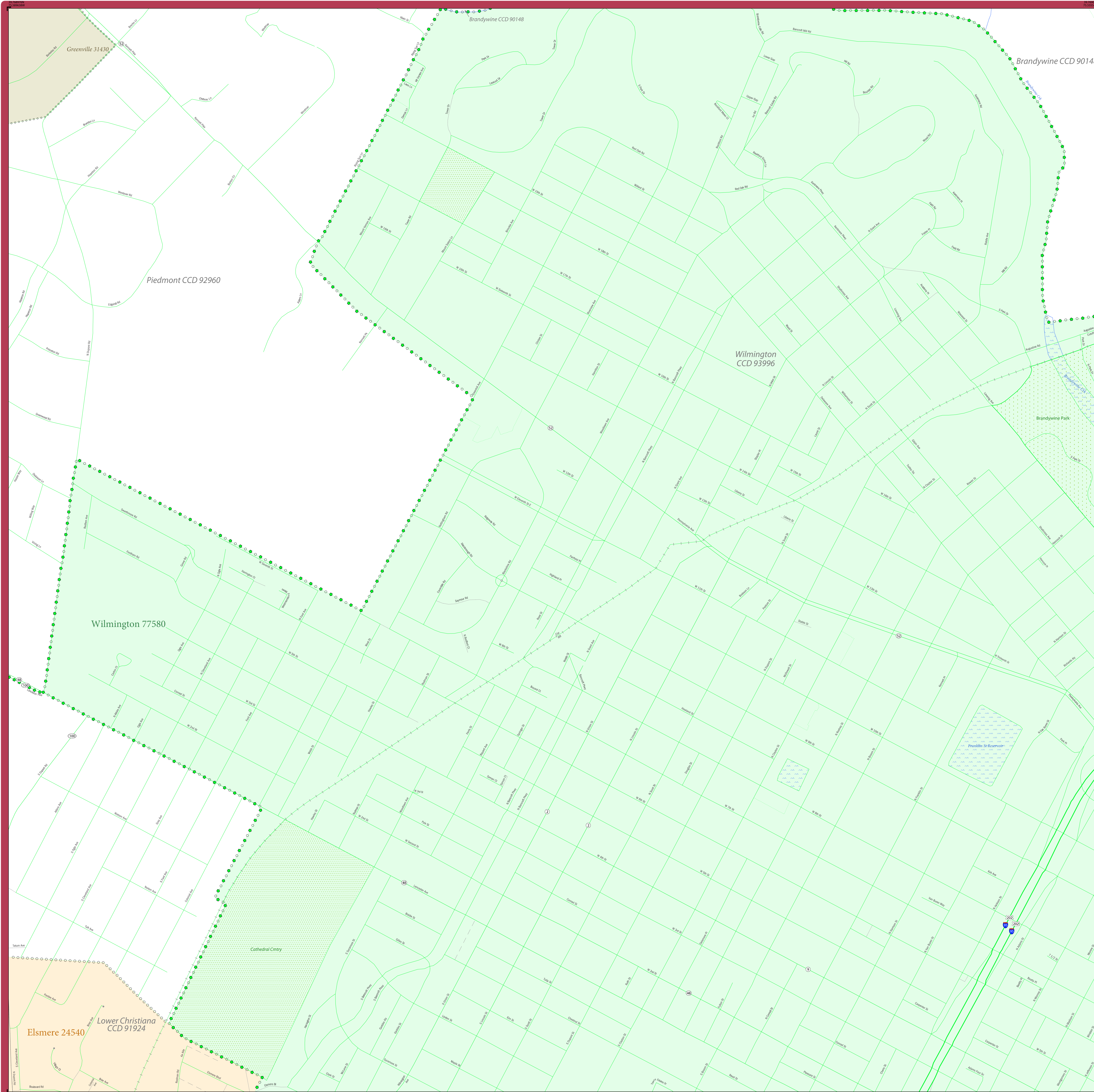

LEGEND

SYMBOL DESCRIPTION	SYMBOL	LABEL STYLE
Federal American Indian Reservation	★ ★ ★ ★ ★	L'ANSE RESERVATION (TA 1880)
Off-Reservation Trust Land	★ ★ ★ ★ ★	T1880
American Indian Tribal Subdivision	● ● ● ● ●	SHONTO (620)
Alaska Native Regional Corporation (ANRC)	▲ ▲ ▲ ▲ ▲	NANA ANRC 52120
State (or statistically equivalent entity)	▬ ▬ ▬ ▬ ▬	NEW YORK 36
County (or statistically equivalent entity)	▬ ▬ ▬ ▬ ▬	ERIE 029
Minor Civil Division (MCD) ¹	● ● ● ● ●	Lee town 41460
Census County Division (CCD) ²	● ● ● ● ●	Jemez CCD 91650
Consolidated City	● ● ● ● ●	MILFORD 47500
Incorporated Place ³	○ ○ ○ ○ ○	Davis 18100
Census Designated Place (CDP) ²	○ ○ ○ ○ ○	Cochiti 16560

DESCRIPTION	SYMBOL	DESCRIPTION	SYMBOL
Interstate	— 4 —	Water Body	Blue wavy lines
U.S. Highway	— 2 —	Swamp or Marsh	Blue wavy lines with dots
State Highway	— 1 —	Glacier	Blue wavy lines with triangles
Other Road	— 0 —	Airport, Airfield, or Helicopter Landing Pad	Orange square with 'A'
Cul-de-sac	— T —	College or University	Red square with 'C'
Circle	○	Military	Red square with 'M'
Geographic Offset or Corridor	— 1 —	Prison or Juvenile Detention Center	Pink square with 'P'
4WD Trail, Stairway, Alley, Walkway, or Ferry	— 1 —	Cemetery	Green square with 'C'
Railroad	— 1 —	Golf Course	Green square with 'G'
Pipeline or Power Line	— 1 —	Property Line or Nonvisible Boundary	Red dashed line
Ridge or Fence	— 1 —	National Park or Forest	Green square with 'N'
Perennial Stream	Blue line	Other Park	Green square with 'P'
Intermittent Stream	Blue line with dots	Outside Subject Area	Grey square
Mountain Peak or Hill	▲	Inset Area	Green square with 'A1'

Where state, county, and/or MCD/CCD boundaries coincide, the map shows the boundary symbol for only the highest-ranking of these boundaries. Where American Indian reservation and American Indian tribal subdivision boundaries coincide, the map shows only the American Indian reservation boundaries.

Entity names are followed by either their FIPS code or census code; parentheses indicate a census code.

¹ "MCD" indicates a false MCD. These are for Census Bureau use only.

² The CCD and CDP boundaries represent statistical entities only and are not updated through the BAS.

³ Incorporated place name color corresponds to the incorporated place fill color.

Due to space limitations, some road names, along with other feature and geography names on the map, may not be shown.

The Census Bureau stores primary and alternate road names, but only primary road names are used to label the roads on these maps.

BAS SIGNATURE BOX	
The corrected boundaries shown on the map are accurate as of January 1, 2020.	
Print Name	
Position	
Signature	
Telephone	Date

For Census Use Only

NPC PROCESSING SHEET CHANGES

State Code: _____ County Code: _____

Changes: (circle) N B C F A J PL AL

Late BAS: Y N

Other Entity Affected _____ Type of Change (circle)

_____ B F A L J

_____ B F A L J

_____ B F A L J

_____ B F A L J

Key to Adjacent Sheets

A2	A3	A4
A8	A9	A10
A14	A15	A16

Sheet Location within Entity

Sheet A9 of 24 INSET sheets
Total Sheets: 44 (Index 1; Parent 19; Inset 24)

NAME: New Castle County (003)
ENTITY TYPE: County or statistically equivalent entity
ST: Delaware (10)

INDEX OR PARENT SHEET #: 002
INSET SHEET #: 006509

2019 COUNTY REF MAP (INSET)

51802100030000002006509

United States Census 2020

All legal boundaries and names are as reported through the 2019 Boundary and Annexation Survey (BAS). The boundaries shown on this map are for Census Bureau statistical data collection and tabulation purposes only; their depiction and designation for statistical purposes does not constitute a determination of jurisdictional authority or rights of ownership or entitlement.

Data Source: U.S. Census Bureau's MAF/TIGER database (BAS20, November 2019)
Created by Geography Division: December 11, 2019

U.S. DEPARTMENT OF COMMERCE U.S. Census Bureau

Projection: Albers Equal Area Conic
Datum: NAD 83
Spheroid: GRS 80
1st Standard Parallel: 38 40 56
2nd Standard Parallel: 39 36 27
Central Meridian: 75 23 12
Latitude of Projection's Origin: 38 27 03
False Easting: 0
False Northing: 0

This map supports the following programs:
2020 Boundary and Annexation Survey (BAS)
2020 Initial Boundary Validation Program
Boundary and Annexation Survey (BAS) ID: 21000300000
BAS Submission Deadline: March 1, 2020

PDF versions of the maps are available at: www.census.gov/programs-surveys/bas/geographies.html
For more information, or to request additional maps, please email: geo.bas@census.gov, call 1-800-972-5651, or visit www.census.gov/programs-surveys/bas.html.

GOVERNMENTAL UNIT REFERENCE MAP (2019): New Castle County, DE

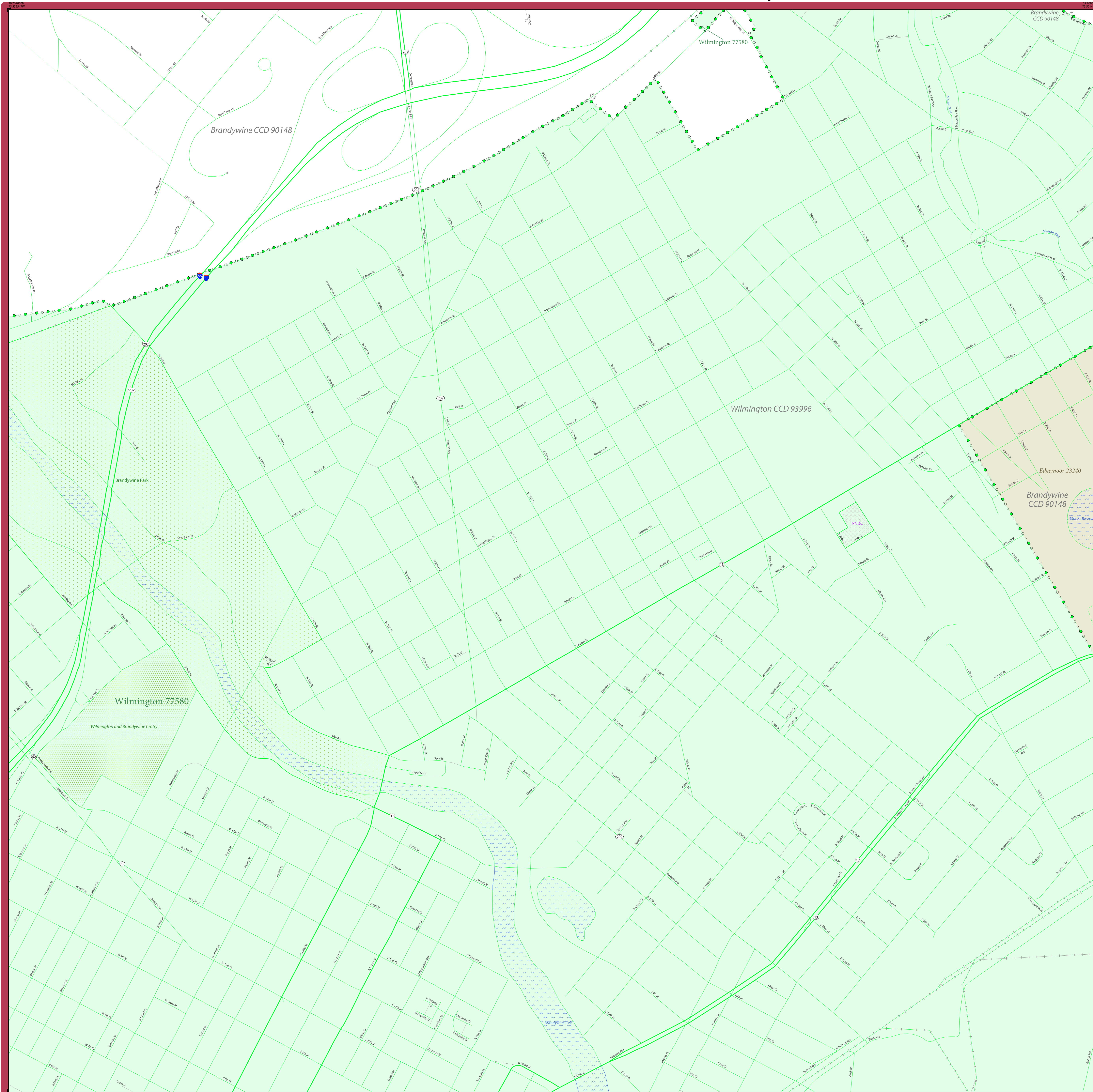

LEGEND

SYMBOL DESCRIPTION	SYMBOL	LABEL STYLE
Federal American Indian Reservation	Star pattern	L'ANSE RESERVATION (TA 1880)
Off-Reservation Trust Land	Star pattern	T1880
American Indian Tribal Subdivision	Star pattern	SHONTO (620)
Alaska Native Regional Corporation (ANRC)	Star pattern	NANA ANRC 52120
State (or statistically equivalent entity)	Blue line	NEW YORK 36
County (or statistically equivalent entity)	Green line	ERIE 029
Minor Civil Division (MCD) ¹	Green line	Lee town 41460
Census County Division (CCD) ²	Green line	Jemez CCD 91650
Consolidated City	Blue line	MILFORD 47500
Incorporated Place ³	Blue line	Davis 18100
Census Designated Place (CDP) ²	Blue line	Cochiti 16560

DESCRIPTION	SYMBOL	DESCRIPTION	SYMBOL
Interstate	Thick blue line	Water Body	Blue area
U.S. Highway	Thick black line	Swamp or Marsh	Green area
State Highway	Thin black line	Glacier	Blue area
Other Road	Thin grey line	Airport, Airfield, or Helicopter Landing Pad	Orange area
Cul-de-sac	Thin grey line	College or University	Red area
Circle	Thin grey line	Military	Green area
Geographic Offset or Corridor	Thin grey line	Prison or Juvenile Detention Center	Purple area
4WD Trail, Stairway, Alley, Walkway, or Ferry	Thin grey line	Cemetery	Green area
Railroad	Black line with cross-ticks	Golf Course	Green area
Pipeline or Power Line	Thin grey line	Property Line or Nonvisible Boundary	Thin grey line
Ridge or Fence	Thin grey line	National Park or Forest	Green area
Property Line or Nonvisible Boundary	Thin grey line	Other Park	Green area
Perennial Stream	Blue line	Outside Subject Area	Grey area
Intermittent Stream	Blue line	Inset Area	Green area
Mountain Peak or Hill	Black triangle		

Where state, county, and/or MCD/CCD boundaries coincide, the map shows the boundary symbol for only the highest-ranking of these boundaries. Where American Indian reservation and American Indian tribal subdivision boundaries coincide, the map shows only the American Indian reservation boundaries.

Entity names are followed by either their FIPS code or census code; parentheses indicate a census code.

1 "MCD" indicates a false MCD. These are for Census Bureau use only.

2 The CCD and CDP boundaries represent statistical entities only and are not updated through the BAS.

3 Incorporated place name color corresponds to the incorporated place fill color.

Due to space limitations, some road names, along with other feature and geography names on the map, may not be shown.

The Census Bureau stores primary and alternate road names, but only primary road names are used to label the roads on these maps.

BAS SIGNATURE BOX

The corrected boundaries shown on the map are accurate as of January 1, 2020.

Print Name _____

Position _____

Signature _____

Telephone _____ Date _____

For Census Use Only

NPC PROCESSING SHEET CHANGES

State Code: _____ County Code: _____

Changes: (circle) N B C F A J PL AL

Late BAS: Y N

Other Entity Affected _____ Type of Change (circle)

_____ B F A L J

_____ B F A L J

_____ B F A L J

_____ B F A L J

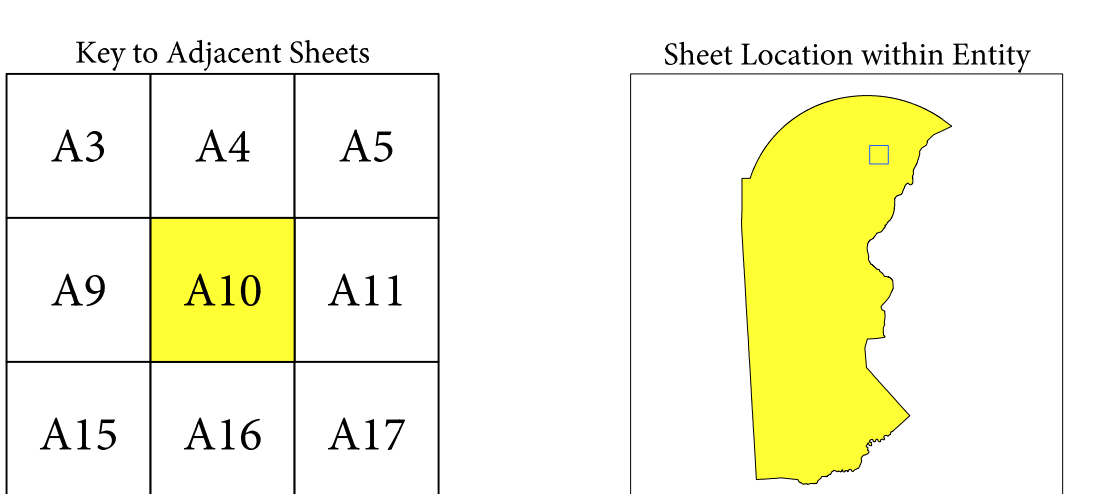

Sheet A10 of 24 INSET sheets
 Total Sheets: 44 (Index 1; Parent 19; Inset 24)

NAME: New Castle County (003)
 ENTITY TYPE: County or statistically equivalent entity
 ST: Delaware (10)

INDEX OR PARENT SHEET #: 002
 INSET SHEET #: 006510

2019 COUNTY REF MAP (INSET)

51802100030000002006510

United States Census 2020

All legal boundaries and names are as reported through the 2019 Boundary and Annexation Survey (BAS). The boundaries shown on this map are for Census Bureau statistical data collection and tabulation purposes only; their depiction and designation for statistical purposes does not constitute a determination of jurisdictional authority or rights of ownership or entitlement.

Data Source: U.S. Census Bureau's MAF/TIGER database (BAS20, November 2019)
 Created by Geography Division: December 11, 2019

U.S. DEPARTMENT OF COMMERCE U.S. Census Bureau

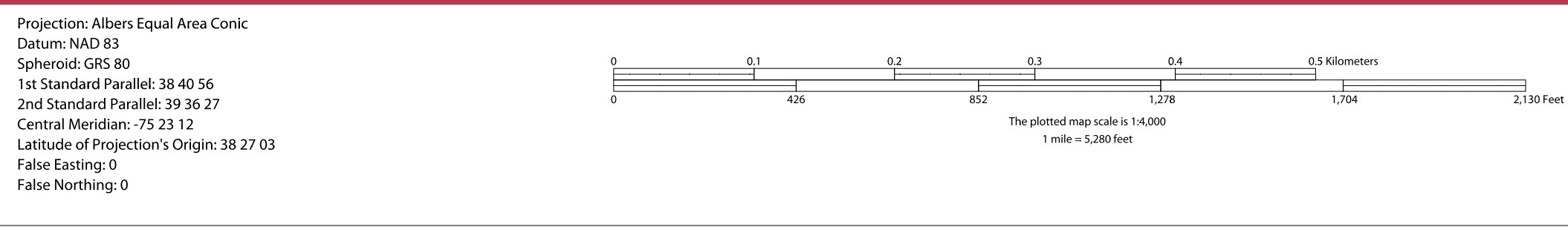

This map supports the following programs:
 2020 Boundary and Annexation Survey (BAS)
 2020 Initial Boundary Validation Program
 Boundary and Annexation Survey (BAS) ID: 2100030000
 BAS Submission Deadline: March 1, 2020

PDF versions of the maps are available at: www.census.gov/programs-surveys/bas/geographies.html
 For more information, or to request additional maps, please email geo.bas@census.gov, call 1-800-972-5651, or visit www.census.gov/programs-surveys/bas.html.

GOVERNMENTAL UNIT REFERENCE MAP (2019): New Castle County, DE

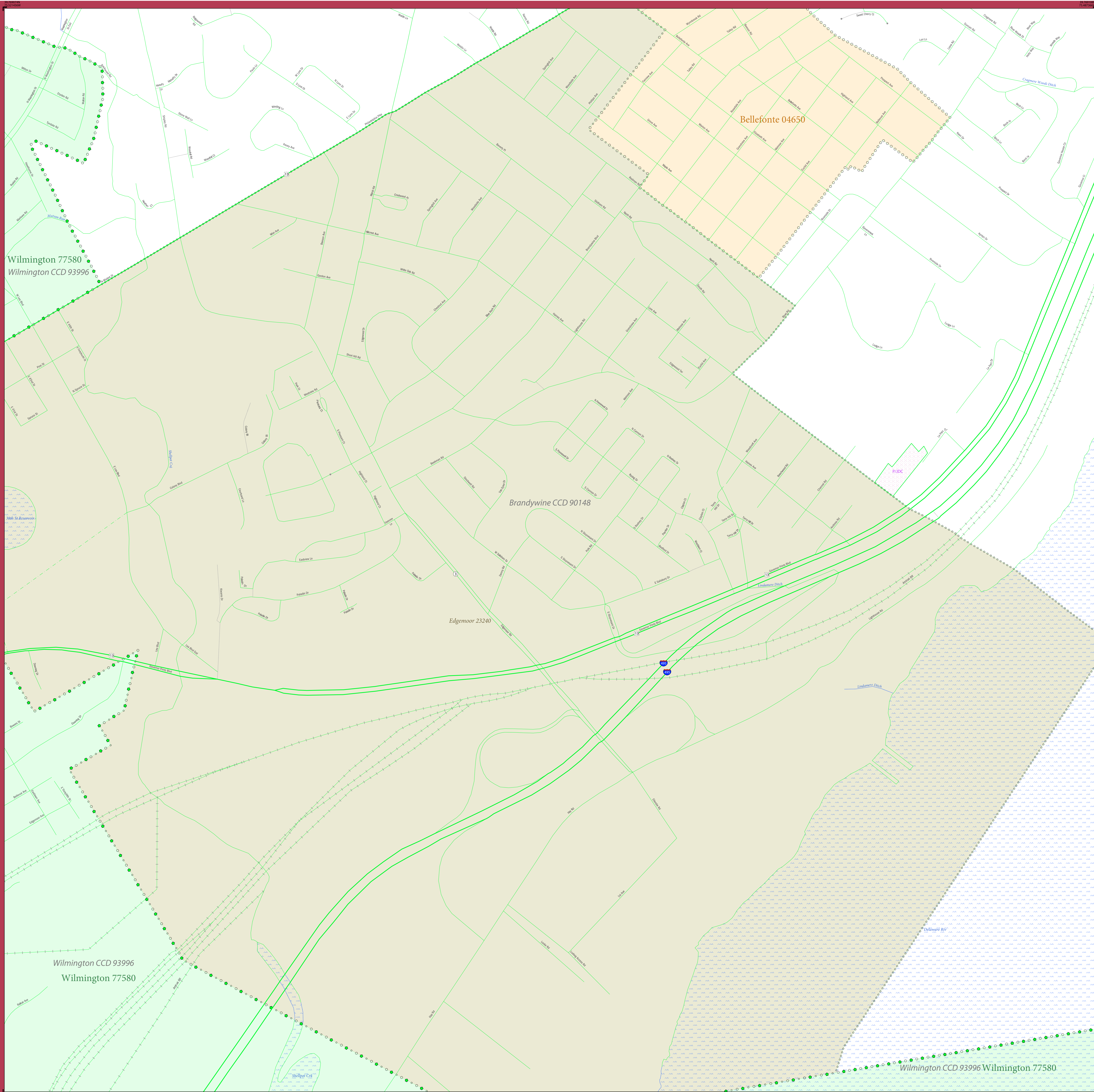

LEGEND

SYMBOL DESCRIPTION	SYMBOL	LABEL STYLE
Federal American Indian Reservation	Star pattern	L'ANSE RESERVATION (TA 1880)
Off-Reservation Trust Land	Star pattern	T1880
American Indian Tribal Subdivision	Star pattern	SHONTO (620)
Alaska Native Regional Corporation (ANRC)	Star pattern	NANA ANRC 52120
State (or statistically equivalent entity)	Blue outline	NEW YORK 36
County (or statistically equivalent entity)	Green outline	ERIE 029
Minor Civil Division (MCD) ¹	Green outline	Lee town 41460
Census County Division (CCD) ²	Green outline	Jemez CCD 91650
Consolidated City	Blue outline	MILFORD 47500
Incorporated Place ³	Blue outline	Davis 18100
Census Designated Place (CDP) ²	Blue outline	Cochiti 16560

DESCRIPTION	SYMBOL	DESCRIPTION	SYMBOL
Interstate	Blue line with shield	Water Body	Blue area
U.S. Highway	Black line with shield	Swamp or Marsh	Green area
State Highway	Black line with shield	Glacier	Blue area
Other Road	Black line	Airport, Airfield, or Helicopter Landing Pad	Orange area
Cul-de-sac	Black line with T-junction	College or University	Red area
Circle	Black line with circle	Military	Green area
Geographic Offset or Corridor	Red line	Prison or Juvenile Detention Center	Purple area
4WD Trail, Stairway, Alley, Walkway, or Ferry	Red line	Cemetery	Green area
Railroad	Black line with cross-ticks	Golf Course	Green area
Pipeline or Power Line	Black line with cross-ticks	National Park or Forest	Green area
Ridge or Fence	Black line with cross-ticks	Other Park	Green area
Property Line or Nonvisible Boundary	Black line with cross-ticks	Outside Subject Area	Grey area
Perennial Stream	Blue line	Inset Area	Green area
Intermittent Stream	Blue line		
Mountain Peak or Hill	Black triangle		

Where state, county, and/or MCD/CCD boundaries coincide, the map shows the boundary symbol for only the highest-ranking of these boundaries. Where American Indian reservation and American Indian tribal subdivision boundaries coincide, the map shows only the American Indian reservation boundaries.

Entity names are followed by either their FIPS code or census code; parentheses indicate a census code.

1 "MCD" indicates a false MCD. These are for Census Bureau use only.

2 The CCD and CDP boundaries represent statistical entities only and are not updated through the BAS.

3 Incorporated place name color corresponds to the incorporated place fill color.

Due to space limitations, some road names, along with other feature and geography names on the map, may not be shown.

The Census Bureau stores primary and alternate road names, but only primary road names are used to label the roads on these maps.

BAS SIGNATURE BOX

The corrected boundaries shown on the map are accurate as of January 1, 2020.

Print Name _____

Position _____

Signature _____

Telephone _____ Date _____

For Census Use Only

NPC PROCESSING SHEET CHANGES

State Code: _____ County Code: _____

Changes: (circle) N B C F A J PL AL

Late BAS: Y N

Other Entity Affected _____ Type of Change (circle) _____

_____ B F A L J

_____ B F A L J

_____ B F A L J

_____ B F A L J

Key to Adjacent Sheets

A4	A5	A6
A10	A11	A12
A16	A17	A18

Sheet Location within Entity

Sheet A11 of 24 INSET sheets
 Total Sheets: 44 (Index 1; Parent 19; Inset 24)

NAME: New Castle County (003)
 ENTITY TYPE: County or statistically equivalent entity
 ST: Delaware (10)

All legal boundaries and names are as reported through the 2019 Boundary and Annexation Survey (BAS). The boundaries shown on this map are for Census Bureau statistical data collection and tabulation purposes only; their depiction and designation for statistical purposes does not constitute a determination of jurisdictional authority or rights of ownership or entitlement.

Data Source: U.S. Census Bureau's MAF/TIGER database (BAS20, November 2019)
 Created by Geography Division: December 11, 2019

U.S. DEPARTMENT OF COMMERCE U.S. Census Bureau

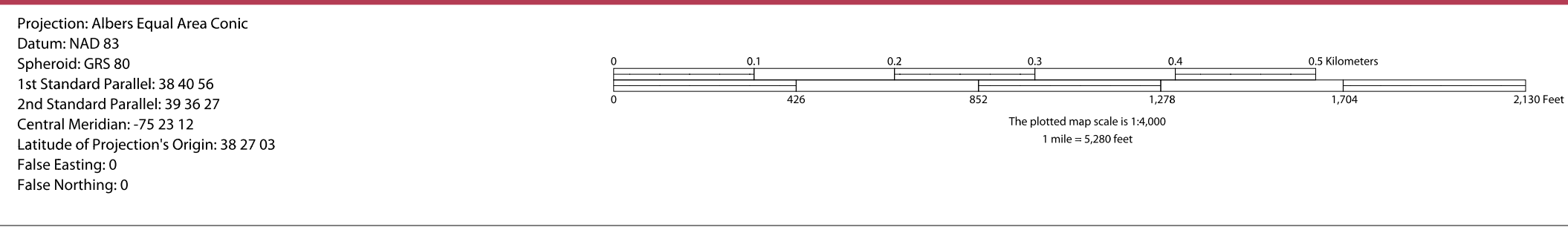

This map supports the following programs:
 2020 Boundary and Annexation Survey (BAS)
 2020 Initial Boundary Validation Program
 Boundary and Annexation Survey (BAS) ID: 2100030000
 BAS Submission Deadline: March 1, 2020

PDF versions of the maps are available at: www.census.gov/programs-surveys/bas/geographies.html
 For more information, or to request additional maps, please email geo.bas@census.gov, call 1-800-972-5651, or visit www.census.gov/programs-surveys/bas.html.

INEX OR PARENT SHEET #: 003
 INSET SHEET #: 006511

2019 COUNTY REF MAP (INSET)

51802100030000003006511

United States Census 2020

GOVERNMENTAL UNIT REFERENCE MAP (2019): New Castle County, DE

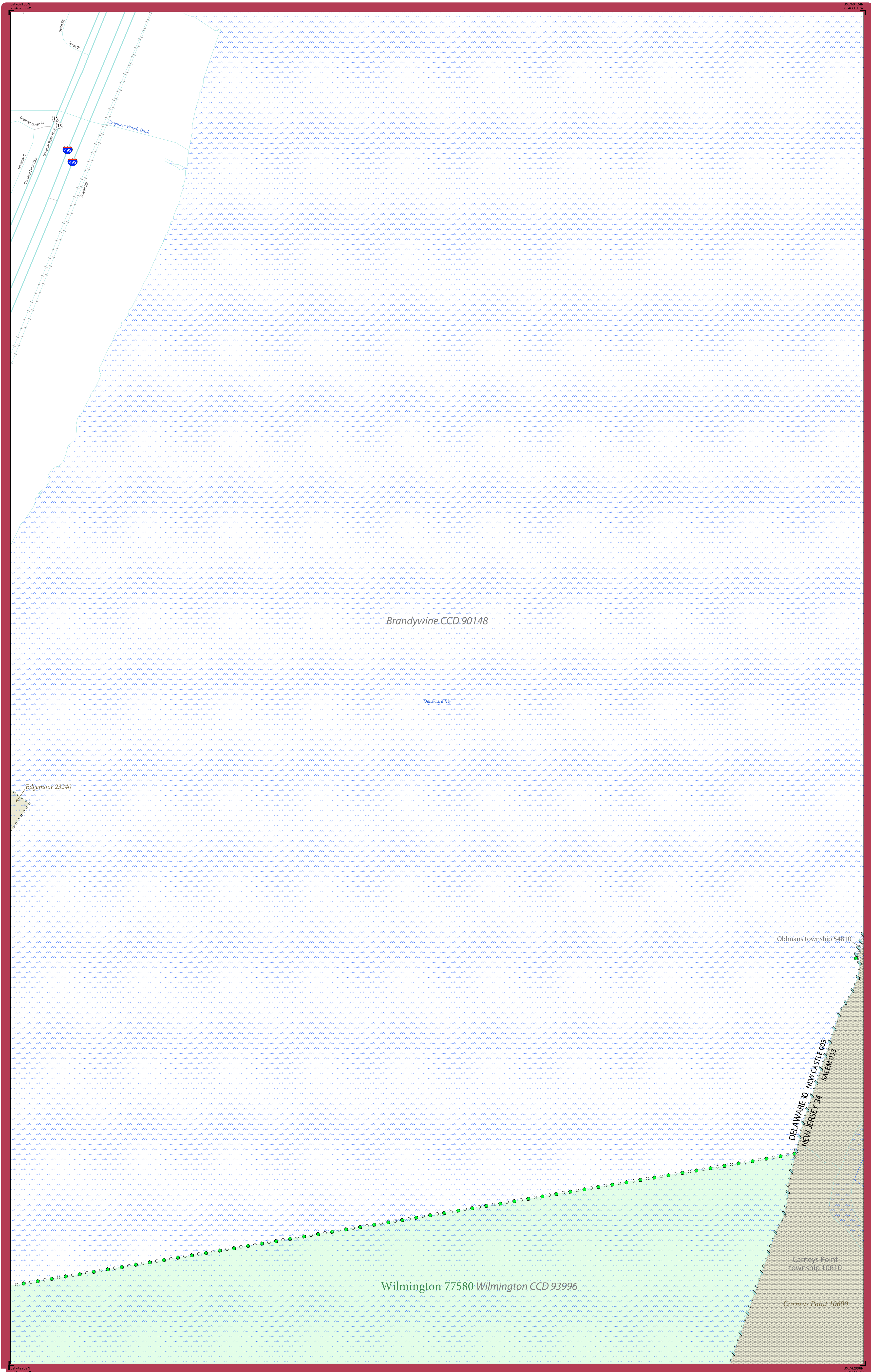

LEGEND

SYMBOL DESCRIPTION	SYMBOL	LABEL STYLE
Federal American Indian Reservation	★ ★ ★ ★ ★	L'ANSE RESERVATION (TA 1880)
Off-Reservation Trust Land	★ ★ ★ ★ ★	T1880
American Indian Tribal Subdivision	● ● ● ● ●	SHONTO (620)
Alaska Native Regional Corporation (ANRC)	▼ ▲ ▼ ▲ ▼	NANA ANRC 52120
State (or statistically equivalent entity)	▬ ▬ ▬ ▬ ▬	NEW YORK 36
County (or statistically equivalent entity)	▬ ▬ ▬ ▬ ▬	ERIE 029
Minor Civil Division (MCD) ¹	● ● ● ● ●	Lee town 41460
Census County Division (CCD) ²	● ● ● ● ●	Jemez CCD 91650
Consolidated City	● ● ● ● ●	MILFORD 47500
Incorporated Place ³	○ ○ ○ ○ ○	Davis 18100
Census Designated Place (CDP) ²	○ ○ ○ ○ ○	Cochiti 16560

DESCRIPTION	SYMBOL	DESCRIPTION	SYMBOL
Interstate	— 4 —	Water Body	Phaeton Lake
U.S. Highway	— 2 —	Swamp or Marsh	Chickadee Swamp
State Highway	— 1 —	Glacier	Boring Glacier
Other Road	— 0 —	Airport, Airfield, or Helicopter Landing Pad	Quindal Airport
Cal-de-sac	— 0 —	College or University	ColUniv
Circle	○	Military	Fort Belvoir
Geographic Offset or Corridor	— 0 —	Prison or Juvenile Detention Center	PJDC
4WD Trail, Stairway, Alley, Walkway, or Ferry	— 0 —	Cemetery	Powell Cemetery
Railroad	— 0 —	Golf Course	Pinehurst GRCs
Pipeline or Power Line	— 0 —	National Park or Forest	Yosemite NP
Ridge or Fence	— 0 —	Other Park	St Francis Park
Property Line or Nonvisible Boundary	— 0 —	Outside Subject Area	
Perennial Stream	— 0 —	Inset Area	A1
Intermittent Stream	— 0 —		
Mountain Peak or Hill	▲		

Where state, county, and/or MCD/CCD boundaries coincide, the map shows the boundary symbol for only the highest-ranking of these boundaries. Where American Indian reservation and American Indian tribal subdivision boundaries coincide, the map shows only the American Indian reservation boundaries.

Entity names are followed by either their FIPS code or census code; parentheses indicate a census code.

1 "MCD" indicates a false MCD. These are for Census Bureau use only.

2 The CCD and CDP boundaries represent statistical entities only and are not updated through the BAS.

3 Incorporated place name color corresponds to the incorporated place fill color.

Due to space limitations, some road names, along with other feature and geography names on the map, may not be shown.

The Census Bureau stores primary and alternate road names, but only primary road names are used to label the roads on these maps.

BAS SIGNATURE BOX	
The corrected boundaries shown on the map are accurate as of January 1, 2020.	
Print Name	
Position	
Signature	
Telephone	Date

For Census Use Only

NPC PROCESSING SHEET CHANGES

State Code: _____ County Code: _____

Changes: (circle) N B C F A J PL AL

Late BAS: Y N

Other Entity Affected _____ Type of Change (circle) _____

_____ B F A L J

_____ B F A L J

_____ B F A L J

_____ B F A L J

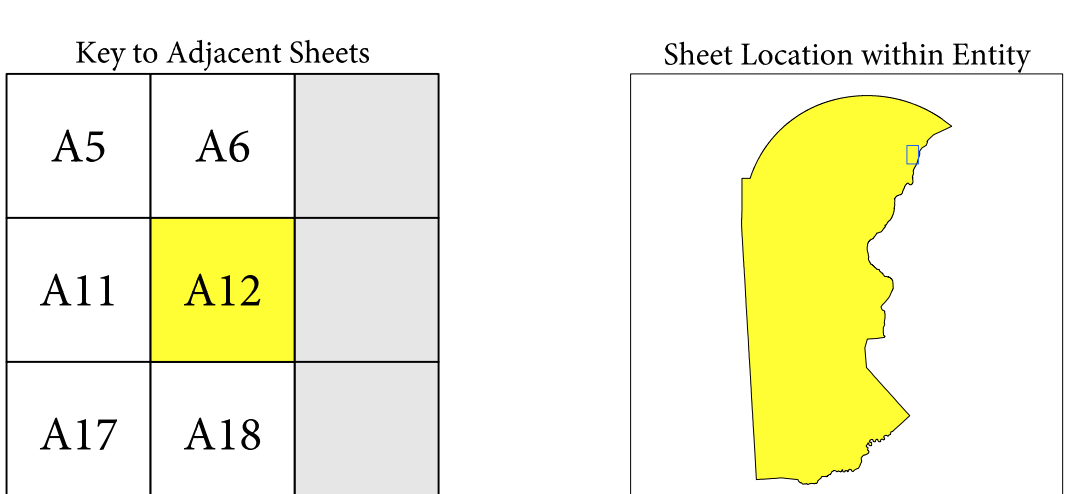

Sheet A12 of 24 INSET sheets
Total Sheets: 44 (Index 1; Parent 19; Inset 24)

NAME: New Castle County (003)
ENTITY TYPE: County or statistically equivalent entity
ST: Delaware (10)

INDEX OR PARENT SHEET #: 003
INSET SHEET #: 006512

2019 COUNTY REF MAP (INSET)

51802100030000003006512

United States Census 2020

All legal boundaries and names are as reported through the 2019 Boundary and Annexation Survey (BAS). The boundaries shown on this map are for Census Bureau statistical data collection and tabulation purposes only; their depiction and designation for statistical purposes does not constitute a determination of jurisdictional authority or rights of ownership or entitlement.

Data Source: U.S. Census Bureau's MAF/TIGER database (BAS20, November 2019)
Created by Geography Division: December 11, 2019

U.S. DEPARTMENT OF COMMERCE U.S. Census Bureau

Projection: Albers Equal Area Conic
Datum: NAD 83
Spheroid: GRS 80
1st Standard Parallel: 38 40 56
2nd Standard Parallel: 39 36 27
Central Meridian: 75 23 12
Latitude of Projection's Origin: 38 27 03
False Easting: 0
False Northing: 0

The plotted map scale is 1:4,000
1 inch = 0.260 feet

This map supports the following programs:
2020 Boundary and Annexation Survey (BAS)
2020 Initial Boundary Validation Program
Boundary and Annexation Survey (BAS) ID: 2100030000
BAS Submission Deadline: March 1, 2020

PDF versions of the maps are available at: www.census.gov/programs-surveys/bas/geographies.html
For more information, or to request additional maps, please email geo.bas@census.gov, call 1-800-972-5651, or visit www.census.gov/programs-surveys/bas.html.

GOVERNMENTAL UNIT REFERENCE MAP (2019): New Castle County, DE



LEGEND

SYMBOL DESCRIPTION	SYMBOL	LABEL STYLE
Federal American Indian Reservation	★ ★ ★ ★ ★	L'ANSE RESERVATION (TA 1880)
Off-Reservation Trust Land	✦ ✦ ✦ ✦ ✦	T1880
American Indian Tribal Subdivision	● ● ● ● ●	SHONTO (620)
Alaska Native Regional Corporation (ANRC)	▼ ▼ ▼ ▼ ▼	NANA ANRC 52120
State (or statistically equivalent entity)	▬ ▬ ▬ ▬ ▬	NEW YORK 36
County (or statistically equivalent entity)	▭ ▭ ▭ ▭ ▭	ERIE 029
Minor Civil Division (MCD) ¹	● ● ● ● ●	Lee town 41460
Census County Division (CCD) ²	● ● ● ● ●	Jemez CCD 91650
Consolidated City	● ● ● ● ●	MILFORD 47500
Incorporated Place ³	○ ○ ○ ○ ○	Davis 18100
Census Designated Place (CDP) ²	○ ○ ○ ○ ○	Cochiti 16560

DESCRIPTION	SYMBOL	DESCRIPTION	SYMBOL
Interstate	— 4 —	Water Body	Phantom Lake
U.S. Highway	— 2 —	Swamp or Marsh	Chickadee Swamp
State Highway	— 1 —	Glacier	Bering Glacier
Other Road	— 0 —	Airport, Airfield, or Helicopter Landing Pad	Edwards Airport
Cul-de-sac	— T —	College or University	ColUniv
Circle	○	Military	Fort Belvoir
Geographic Offset or Corridor	—	Prison or Juvenile Detention Center	PJDC
4WD Trail, Stairway, Alley, Walkway, or Ferry	—	Cemetery	Powell Cemetery
Railroad	—	Golf Course	Pinehurst GPCs
Pipeline or Power Line	—	National Park or Forest	Yosemite NP
Ridge or Fence	—	Other Park	St Francis Park
Property Line or Nonvisible Boundary	—	Outside Subject Area	
Perennial Stream	—	Inset Area	A1
Intermittent Stream	—		
Mountain Peak or Hill	▲		

Where state, county, and/or MCD/CCD boundaries coincide, the map shows the boundary symbol for only the highest-ranking of these boundaries. Where American Indian reservation and American Indian tribal subdivision boundaries coincide, the map shows only the American Indian reservation boundaries.

Entity names are followed by either their FIPS code or census code; parentheses indicate a census code.

1 "MCD" indicates a false MCD. These are for Census Bureau use only.

2 The CCD and CDP boundaries represent statistical entities only and are not updated through the BAS.

3 Incorporated place name color corresponds to the incorporated place fill color.

Due to space limitations, some road names, along with other feature and geography names on the map, may not be shown.

The Census Bureau stores primary and alternate road names, but only primary road names are used to label the roads on these maps.

BAS SIGNATURE BOX	
The corrected boundaries shown on the map are accurate as of January 1, 2020.	
Print Name	
Position	
Signature	
Telephone	Date

For Census Use Only

NPC PROCESSING SHEET CHANGES

State Code: _____ County Code: _____

Changes: (circle) N B C F A J PL AL

Late BAS: Y N

Other Entity Affected _____ Type of Change (circle) _____

_____ B F A L J

_____ B F A L J

_____ B F A L J

_____ B F A L J

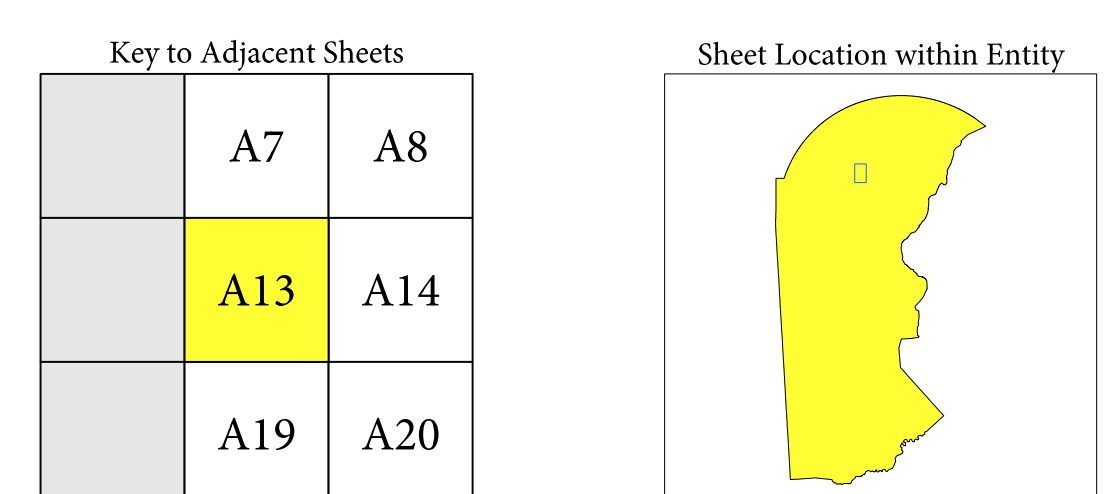

Sheet A13 of 24 INSET sheets
Total Sheets: 44 (Index 1; Parent 19; Inset 24)

NAME: New Castle County (003)
ENTITY TYPE: County or statistically equivalent entity
ST: Delaware (10)

INEX OR PARENT SHEET #: 006
INSET SHEET #: 006513

2019 COUNTY REF MAP (INSET)

5180210003000000606513

United States Census 2020

All legal boundaries and names are as reported through the 2019 Boundary and Annexation Survey (BAS). The boundaries shown on this map are for Census Bureau statistical data collection and tabulation purposes only; their depiction and designation for statistical purposes does not constitute a determination of jurisdictional authority or rights of ownership or entitlement.

Data Source: U.S. Census Bureau's MAF/TIGER database (BAS20), November 2019
Created by Geography Division: December 11, 2019

U.S. DEPARTMENT OF COMMERCE U.S. Census Bureau

Projection: Albers Equal Area Conic
Datum: NAD83
Spheroid: GRS 80
1st Standard Parallel: 39 40 56
2nd Standard Parallel: 39 36 27
Central Meridian: 75 23 12
Latitude of Projection's Origin: 38 27 03
False Easting: 0
False Northing: 0

The plotted map scale is 1:4,000
1 inch = 1,280 feet

This map supports the following programs:
2020 Boundary and Annexation Survey (BAS)
2020 Initial Boundary Validation Program
Boundary and Annexation Survey (BAS) ID: 2100030000
BAS Submission Deadline: March 1, 2020

PDF versions of the maps are available at: www.census.gov/programs-surveys/bas/geographies.html
For more information, or to request additional maps, please email geo.bas@census.gov, call 1-800-972-5651, or visit www.census.gov/programs-surveys/bas.html.



GOVERNMENTAL UNIT REFERENCE MAP (2019): New Castle County, DE

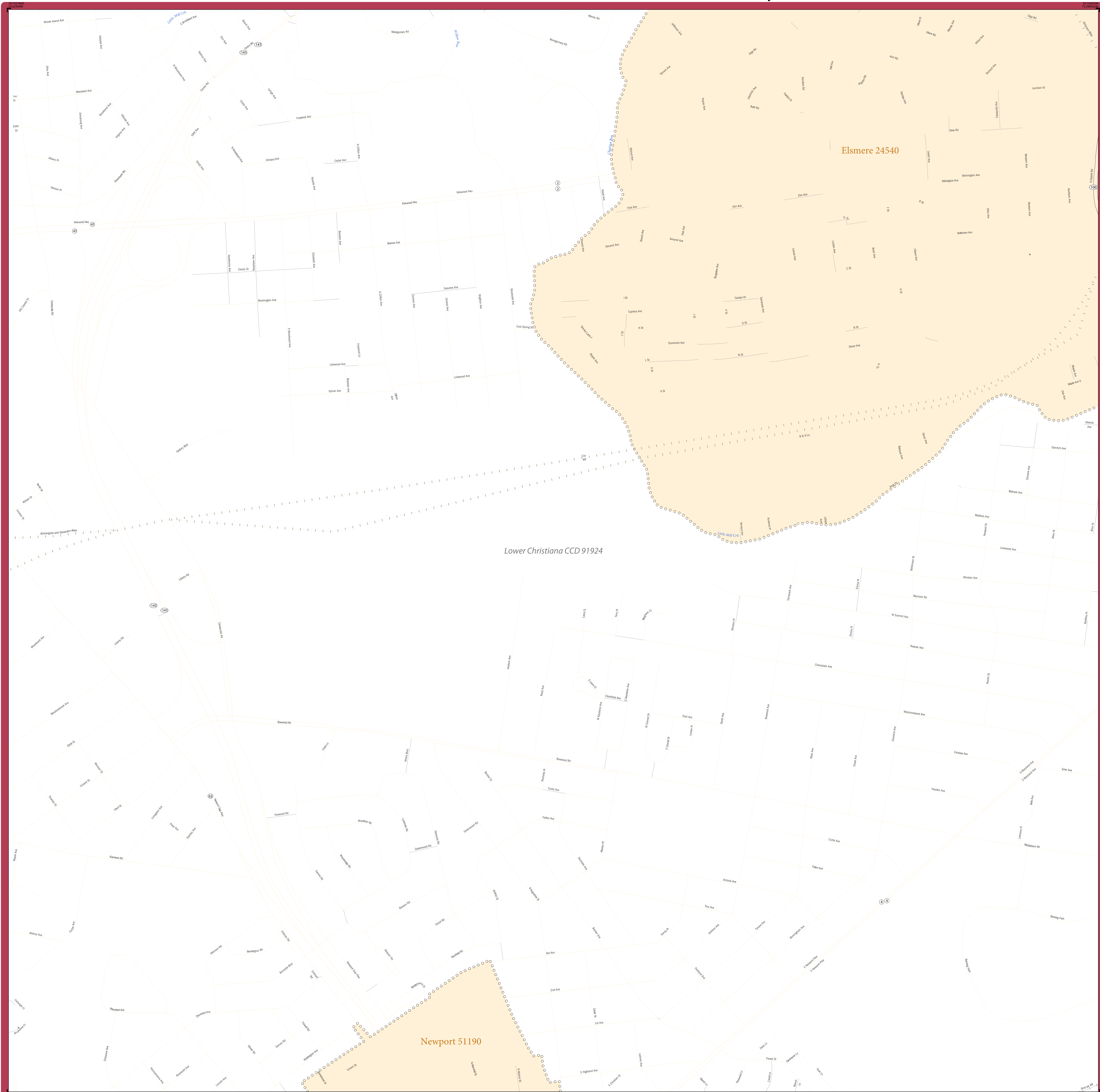

LEGEND

SYMBOL DESCRIPTION	SYMBOL	LABEL STYLE
Federal American Indian Reservation	★ ★ ★ ★ ★	L'ANSE RESERVATION (TA 1880)
Off-Reservation Trust Land	★ ★ ★ ★ ★	T1880
American Indian Tribal Subdivision	● ● ● ● ●	SHONTO (620)
Alaska Native Regional Corporation (ANRC)	▼ ▼ ▼ ▼ ▼	NANA ANRC 52120
State (or statistically equivalent entity)	▬ ▬ ▬ ▬ ▬	NEW YORK 36
County (or statistically equivalent entity)	▭ ▭ ▭ ▭ ▭	ERIE 029
Minor Civil Division (MCD) ¹	● ● ● ● ●	Lee town 41460
Census County Division (CCD) ²	● ● ● ● ●	Jemez CCD 91650
Consolidated City	● ● ● ● ●	MILFORD 47500
Incorporated Place ³	○ ○ ○ ○ ○	Davis 18100
Census Designated Place (CDP) ²	○ ○ ○ ○ ○	Cochiti 16500

DESCRIPTION	SYMBOL	DESCRIPTION	SYMBOL
Interstate	— 4 —	Water Body	— Phossum Lake —
U.S. Highway	— 2 —	Swamp or Marsh	— Chesapeake Swamp —
State Highway	— 1 —	Glacier	— Beech Glacier —
Other Road	—	Airport, Airfield, or Helicopter Landing Pad	— Ronald Reagin —
Cul-de-sac	—	College or University	— ColWash —
Circle	—	Military	— Fort Belvoir —
Geographic Offset or Corridor	—	Prison or Juvenile Detention Center	— PJDC —
4WD Trail, Stairway, Alley, Walkway, or Ferry	—	Cemetery	— Powell Entry —
Railroad	—	Golf Course	— Pinehurst GCs —
Pipeline or Power Line	—	National Park or Forest	— Yosemite NP —
Ridge or Fence	—	Other Park	— St Francis Park —
Property Line or Nonvisible Boundary	—	Outside Subject Area	—
Perennial Stream	—	Inset Area	— A1 —
Intermittent Stream	—		
Mountain Peak or Hill	▲		

Where state, county, and/or MCD/CCD boundaries coincide, the map shows the boundary symbol for only the highest-ranking of these boundaries. Where American Indian reservation and American Indian tribal subdivision boundaries coincide, the map shows only the American Indian reservation boundaries.

Entity names are followed by either their FIPS code or census code; parentheses indicate a census code.

¹ "MCD*" indicates a false MCD. These are for Census Bureau use only.
² The CCD and CDP boundaries represent statistical entities only and are not updated through the BAS.
³ Incorporated place name color corresponds to the incorporated place fill color.

Due to space limitations, some road names, along with other feature and geography names on the map, may not be shown.
 The Census Bureau stores primary and alternate road names, but only primary road names are used to label the roads on these maps.

BAS SIGNATURE BOX	
The corrected boundaries shown on the map are accurate as of January 1, 2020.	
Print Name	
Position	
Signature	
Telephone	Date

For Census Use Only

NPC PROCESSING SHEET CHANGES

State Code: _____ County Code: _____

Changes: (circle) N B C F A J PL AL

Late BAS: Y N

Other Entity Affected _____ Type of Change (circle)

_____ B F A L J

_____ B F A L J

_____ B F A L J

_____ B F A L J

Key to Adjacent Sheets

A7	A8	A9
A13	A14	A15
A19	A20	A21

Sheet Location within Entity

All legal boundaries and names are as reported through the 2019 Boundary and Annexation Survey (BAS). The boundaries shown on this map are for Census Bureau statistical data collection and tabulation purposes only; their depiction and designation for statistical purposes does not constitute a determination of jurisdictional authority or rights of ownership or entitlement.

Data Source: U.S. Census Bureau's MAF/TIGER database (BAS20), November 2019
 Created by Geography Division: December 11, 2019

U.S. DEPARTMENT OF COMMERCE U.S. Census Bureau

Projection: Albers Equal Area Conic
 Datum: NAD83
 Spheroid: GRS 80
 1st Standard Parallel: 38 40 56
 2nd Standard Parallel: 39 36 27
 Central Meridian: 75 23 12
 Latitude of Projection's Origin: 38 27 03
 False Easting: 0
 False Northing: 0

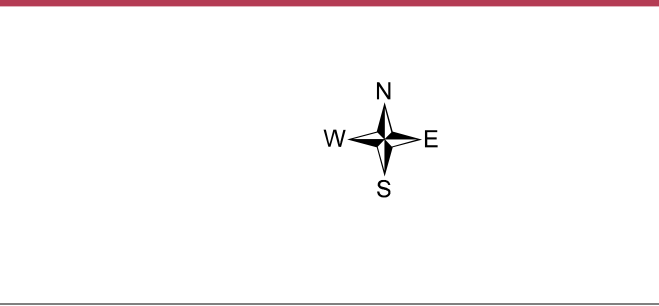

This map supports the following programs:
2020 Boundary and Annexation Survey (BAS)
2020 Initial Boundary Validation Program
Boundary and Annexation Survey (BAS) ID: 2100030000
BAS Submission Deadline: March 1, 2020

PDF versions of the maps are available at: www.census.gov/programs-surveys/bas/geographies.html
 For more information, or to request additional maps, please email geo.bas@cenus.gov, call 1-800-972-5651, or visit www.census.gov/programs-surveys/bas.html.

NAME: New Castle County (003)
 ENTITY TYPE: County or statistically equivalent entity
 ST: Delaware (10)

INSET OR PARENT SHEET #: 006
 INSET SHEET #: 006514

2019 COUNTY REF MAP (INSET)

5180210003000006006514

United States Census 2020

GOVERNMENTAL UNIT REFERENCE MAP (2019): New Castle County, DE

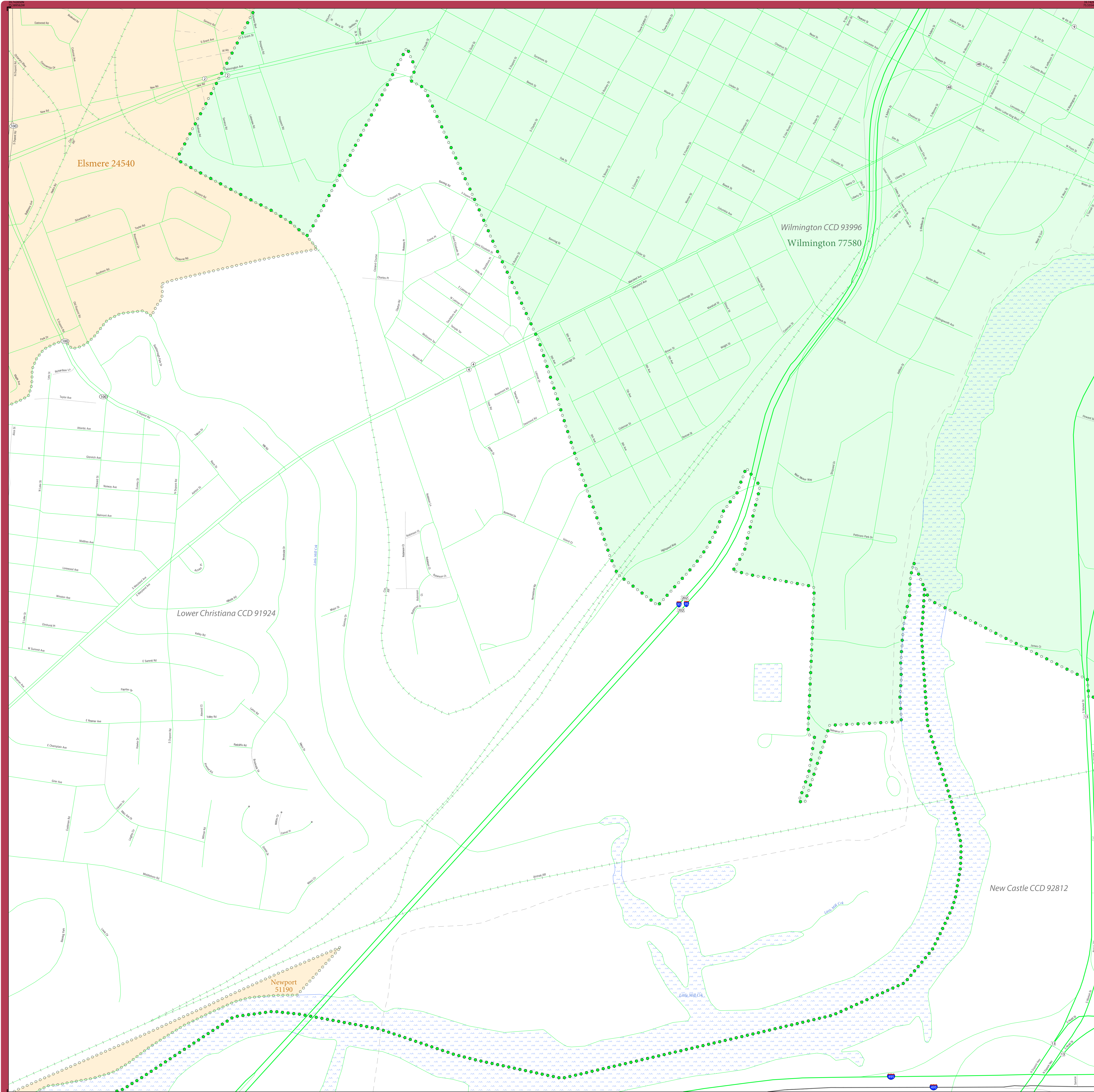

LEGEND

SYMBOL DESCRIPTION	SYMBOL	SYMBOL	SYMBOL	DESCRIPTION	SYMBOL
Federal American Indian Reservation	★ ★ ★ ★ ★	★ ★ ★ ★ ★	★ ★ ★ ★ ★	Water Body	
Off-Reservation Trust Land	★ ★ ★ ★ ★	★ ★ ★ ★ ★	★ ★ ★ ★ ★	Swamp or Marsh	
American Indian Tribal Subdivision	● ● ● ● ●	● ● ● ● ●	● ● ● ● ●	Glacier	
Alaska Native Regional Corporation (ANRC)	▲ ▲ ▲ ▲ ▲	▲ ▲ ▲ ▲ ▲	▲ ▲ ▲ ▲ ▲	Airport, Airfield, or Helicopter Landing Pad	
State (or statistically equivalent entity)	▨ ▨ ▨ ▨ ▨	▨ ▨ ▨ ▨ ▨	▨ ▨ ▨ ▨ ▨	College or University	
County (or statistically equivalent entity)	▨ ▨ ▨ ▨ ▨	▨ ▨ ▨ ▨ ▨	▨ ▨ ▨ ▨ ▨	Military	
Minor Civil Division (MCD) ¹	● ● ● ● ●	● ● ● ● ●	● ● ● ● ●	Prison or Juvenile Detention Center	
Census County Division (CCD) ²	● ● ● ● ●	● ● ● ● ●	● ● ● ● ●	Cemetery	
Consolidated City	● ● ● ● ●	● ● ● ● ●	● ● ● ● ●	Golf Course	
Incorporated Place ³	○ ○ ○ ○ ○	○ ○ ○ ○ ○	○ ○ ○ ○ ○	National Park or Forest	
Census Designated Place (CDP) ²	○ ○ ○ ○ ○	○ ○ ○ ○ ○	○ ○ ○ ○ ○	Other Park	
				Outside Subject Area	
				Inset Area	

Interstate: Interstate
 U.S. Highway: U.S. Highway
 State Highway: State Highway
 Cal-de-sac: Cal-de-sac
 Circle: Circle
 Geographic Offset or Corridor: Geographic Offset or Corridor
 4WD Trail, Stairway, Alley, Walkway, or Ferry: 4WD Trail, Stairway, Alley, Walkway, or Ferry
 Railroad: Railroad
 Pipeline or Power Line: Pipeline or Power Line
 Ridge or Fence: Ridge or Fence
 Property Line or Nonvisible Boundary: Property Line or Nonvisible Boundary
 Perennial Stream: Perennial Stream
 Intermittent Stream: Intermittent Stream
 Mountain Peak or Hill: Mountain Peak or Hill

Where state, county, and/or MCD/CCD boundaries coincide, the map shows the boundary symbol for only the highest-ranking of these boundaries. Where American Indian reservation and American Indian tribal subdivision boundaries coincide, the map shows only the American Indian reservation boundaries.
 Entity names are followed by either their FIPS code or census code; parentheses indicate a census code.
¹ "MCD" indicates a false MCD. These are for Census Bureau use only.
² The CCD and CDP boundaries represent statistical entities only and are not updated through the BAS.
³ Incorporated place name color corresponds to the incorporated place fill color.

Due to space limitations, some road names, along with other feature and geography names on the map, may not be shown.
 The Census Bureau stores primary and alternate road names, but only primary road names are used to label the roads on these maps.

BAS SIGNATURE BOX

The corrected boundaries shown on the map are accurate as of January 1, 2020.

Print Name: _____

Position: _____

Signature: _____

Telephone: _____ Date: _____

For Census Use Only

NPC PROCESSING SHEET CHANGES

State Code: _____ County Code: _____

Changes: (circle) N B C F A J PL AL

Late BAS: Y N

Other Entity Affected: _____ Type of Change (circle)

_____ B F A L J

_____ B F A L J

_____ B F A L J

_____ B F A L J

Key to Adjacent Sheets

A8	A9	A10
A14	A15	A16
A20	A21	A22

Sheet Location within Entity

Sheet A15 of 24 INSET sheets
 Total Sheets: 44 (Index 1; Parent 19; Inset 24)

NAME: New Castle County (003)
 ENTITY TYPE: County or statistically equivalent entity
 ST: Delaware (10)

All legal boundaries and names are as reported through the 2019 Boundary and Annexation Survey (BAS). The boundaries shown on this map are for Census Bureau statistical data collection and tabulation purposes only; their depiction and designation for statistical purposes does not constitute a determination of jurisdictional authority or rights of ownership or entitlement.

Data Source: U.S. Census Bureau's MAF/TIGER database (BAS20, November 2019)
 Created by Geography Division: December 11, 2019

U.S. DEPARTMENT OF COMMERCE U.S. Census Bureau

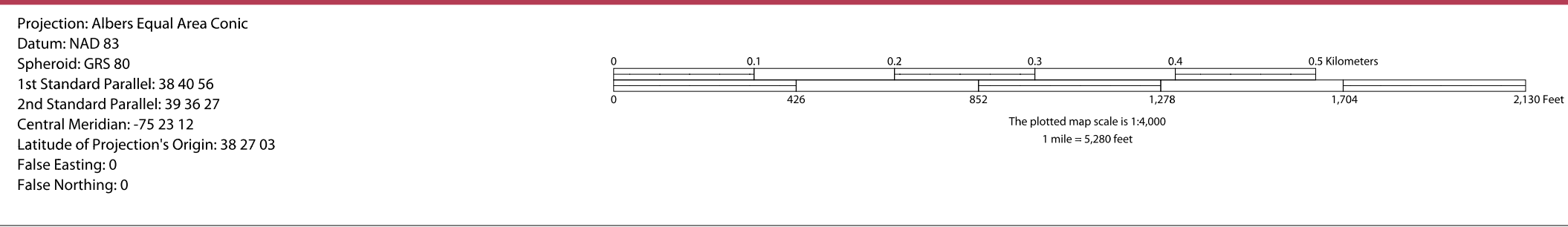

This map supports the following programs:
 2020 Boundary and Annexation Survey (BAS)
 2020 Initial Boundary Validation Program
 Boundary and Annexation Survey (BAS) ID: 2100030000
 BAS Submission Deadline: March 1, 2020

PDF versions of the maps are available at: www.census.gov/programs-surveys/bas/geographies.html
 For more information, or to request additional maps, please email geo.bas@census.gov, call 1-800-972-5651, or visit www.census.gov/programs-surveys/bas.html.

INDEX OR PARENT SHEET #: 006
 INSET SHEET #: 006515

2019 COUNTY REF MAP (INSET)

5180210003000000606515

United States Census 2020

GOVERNMENTAL UNIT REFERENCE MAP (2019): New Castle County, DE

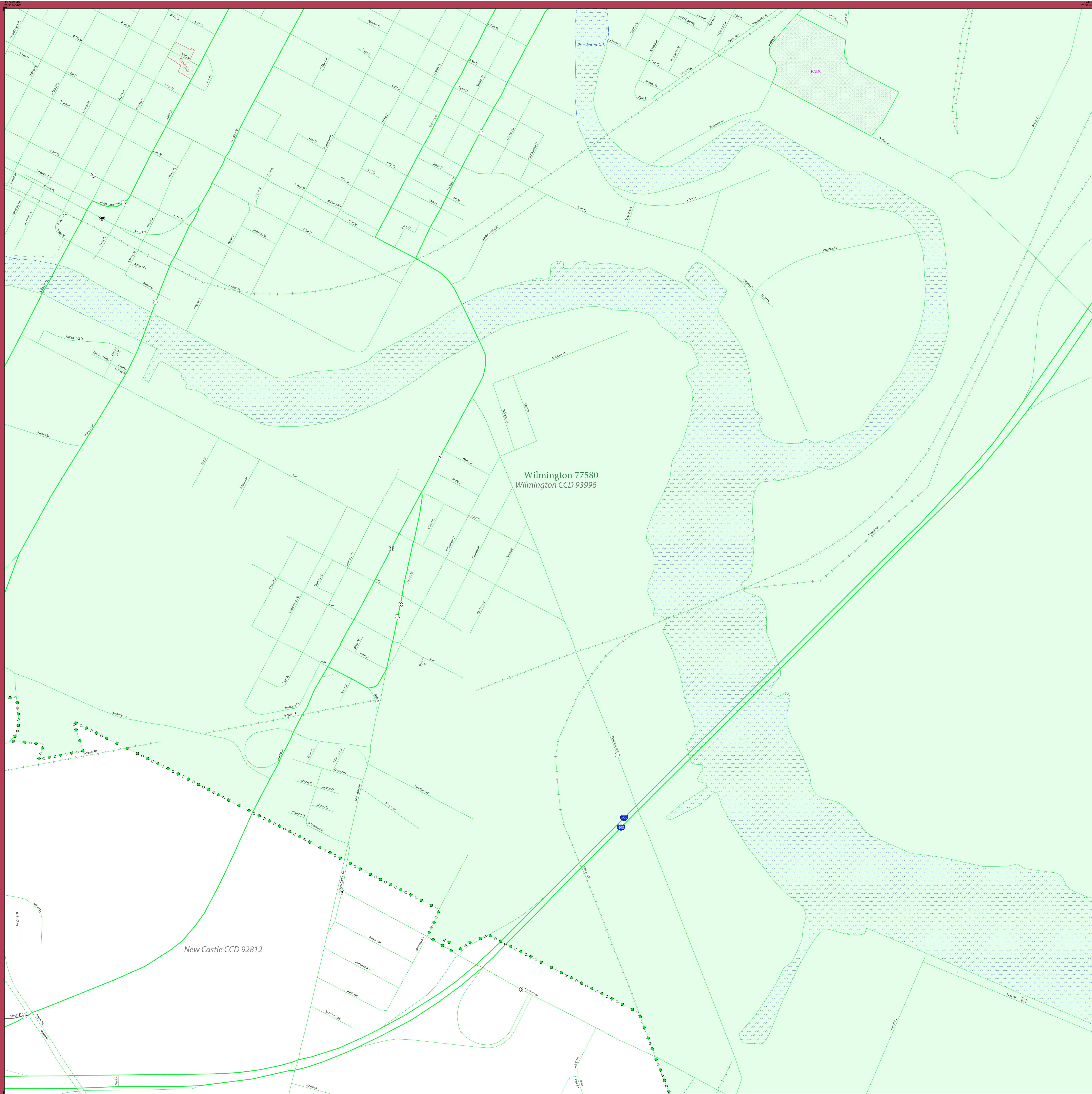

LEGEND

SYMBOL DESCRIPTION	SYMBOL	LABEL STYLE
Federal American Indian Reservation	Yellow stars	L'ANSE RESERVATION (TA 1880)
Off-Reservation Trust Land	Yellow stars with border	T1880
American Indian Tribal Subdivision	Yellow stars with border	SHONTO (620)
Alaska Native Regional Corporation (ANRC)	Yellow stars with border	NANA ANRC 52120
State (or statistically equivalent entity)	Thick green line	NEW YORK 36
County (or statistically equivalent entity)	Thin green line	ERIE 029
Minor Civil Division (MCD) ¹	Thin green line	Lee town 41460
Census County Division (CCD) ²	Thin green line	Jemez CCD 91650
Consolidated City	Thin blue line	MILFORD 47500
Incorporated Place ³	Thin blue line	Davis 18100
Census Designated Place (CDP) ²	Thin blue line	Cochiti 16560

DESCRIPTION	SYMBOL	DESCRIPTION	SYMBOL
Interstate	Blue line with shield	Water Body	Blue wavy line
U.S. Highway	Blue line with shield	Swamp or Marsh	Blue wavy line with dots
State Highway	Blue line with shield	Glacier	Blue wavy line with dots
Other Road	Blue line	Airport, Airfield, or Helicopter Landing Pad	Blue wavy line with dots
Cul-de-sac	Blue line with T-junction	College or University	Blue wavy line with dots
Circle	Blue line with circle	Military	Blue wavy line with dots
Geographic Offset or Corridor	Blue line with offset	Prison or Juvenile Detention Center	Blue wavy line with dots
4WD Trail, Stairway, Alley, Walkway, or Ferry	Blue line with offset	Cemetery	Blue wavy line with dots
Railroad	Blue line with cross-ticks	Golf Course	Blue wavy line with dots
Pipeline or Power Line	Blue line with cross-ticks	National Park or Forest	Blue wavy line with dots
Ridge or Fence	Blue line with cross-ticks	Other Park	Blue wavy line with dots
Property Line or Nonvisible Boundary	Blue line with cross-ticks	Outside Subject Area	Blue wavy line with dots
Perennial Stream	Blue line with cross-ticks	Inset Area	Blue wavy line with dots
Intermittent Stream	Blue line with cross-ticks		
Mountain Peak or Hill	Blue triangle		

Where state, county, and/or MCD/CCD boundaries coincide, the map shows the boundary symbol for only the highest-ranking of these boundaries. Where American Indian reservation and American Indian tribal subdivision boundaries coincide, the map shows only the American Indian reservation boundaries.

Entity names are followed by either their FIPS code or census code; parentheses indicate a census code.

¹ "MCD" indicates a false MCD. These are for Census Bureau use only.

² The CCD and CDP boundaries represent statistical entities only and are not updated through the BAS.

³ Incorporated place name color corresponds to the incorporated place fill color.

Due to space limitations, some road names, along with other feature and geography names on the map, may not be shown.

The Census Bureau stores primary and alternate road names, but only primary road names are used to label the roads on these maps.

BAS SIGNATURE BOX

The corrected boundaries shown on the map are accurate as of January 1, 2020.

Print Name _____

Position _____

Signature _____

Telephone _____ Date _____

For Census Use Only

NPC PROCESSING SHEET CHANGES

State Code: _____ County Code: _____

Changes: (circle) N B C F A J PL AL

Late BAS: Y N

Other Entity Affected _____ Type of Change (circle) _____

_____ B F A L J

_____ B F A L J

_____ B F A L J

_____ B F A L J

Key to Adjacent Sheets

A9	A10	A11
A15	A16	A17
A21	A22	A23

Sheet Location within Entity

Sheet A16 of 24 INSET sheets
Total Sheets: 44 (Index 1; Parent 19; Inset 24)

NAME: New Castle County (003)
ENTITY TYPE: County or statistically equivalent entity
ST: Delaware (10)

All legal boundaries and names are as reported through the 2019 Boundary and Annexation Survey (BAS). The boundaries shown on this map are for Census Bureau statistical data collection and tabulation purposes only; their depiction and designation for statistical purposes does not constitute a determination of jurisdictional authority or rights of ownership or entitlement.

Data Source: U.S. Census Bureau's MAF/TIGER database (BAS20), November 2019
Created by Geography Division: December 11, 2019

U.S. DEPARTMENT OF COMMERCE U.S. Census Bureau

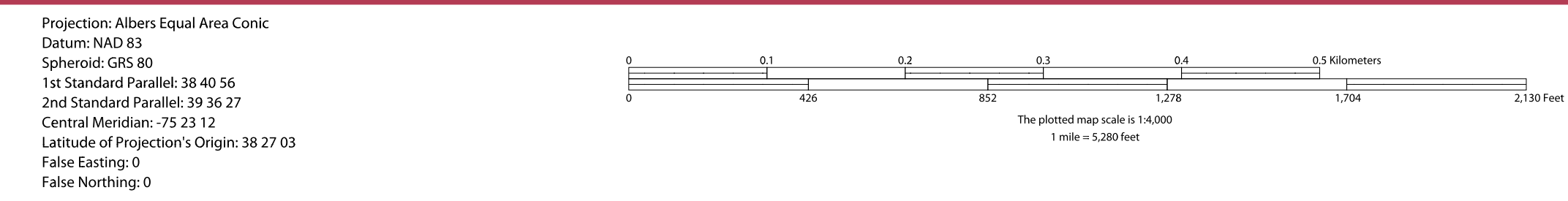

This map supports the following programs:
2020 Boundary and Annexation Survey (BAS)
2020 Initial Boundary Validation Program
Boundary and Annexation Survey (BAS) ID: 2100030000
BAS Submission Deadline: March 1, 2020

PDF versions of the maps are available at: www.census.gov/programs-surveys/bas/geographies.html
For more information, or to request additional maps, please email geo.bas@census.gov, call 1-800-972-5651, or visit www.census.gov/programs-surveys/bas.html.

INSET OR PARENT SHEET #: 006
INSET SHEET #: 006516

2019 COUNTY REF MAP (INSET)

5180210003000000006006516

United States Census 2020

GOVERNMENTAL UNIT REFERENCE MAP (2019): New Castle County, DE

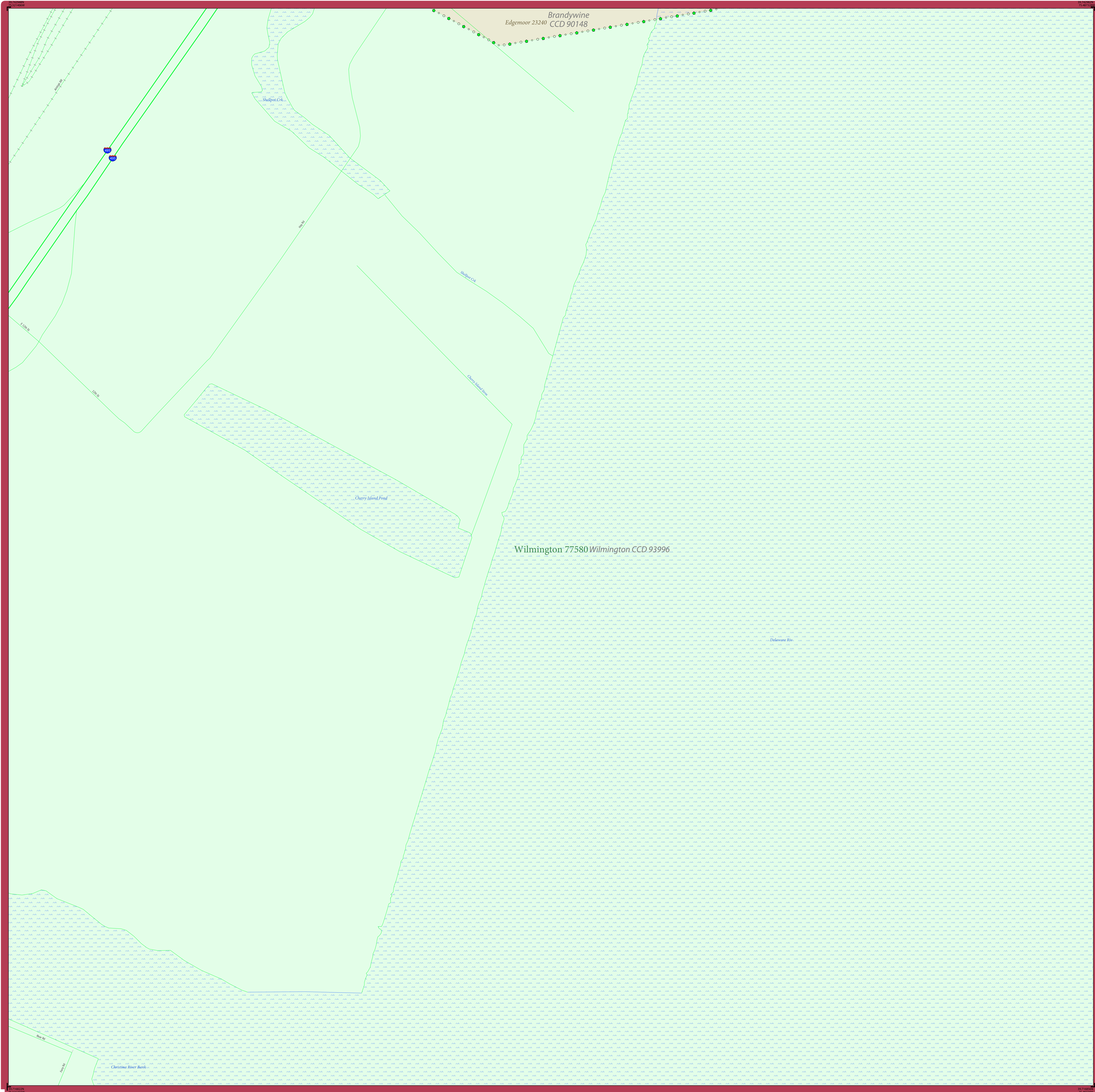

LEGEND

SYMBOL DESCRIPTION	SYMBOL	LABEL STYLE
Federal American Indian Reservation	★ ★ ★ ★ ★	L'ANSE RESERVATION (TA 1880)
Off-Reservation Trust Land	★ ★ ★ ★ ★	T1880
American Indian Tribal Subdivision	● ● ● ● ●	SHONTO (620)
Alaska Native Regional Corporation (ANRC)	▼ ▲ ▼ ▲ ▼	NANA ANRC 52120
State (or statistically equivalent entity)	▨ ▨ ▨ ▨ ▨	NEW YORK 36
County (or statistically equivalent entity)	▣ ▣ ▣ ▣ ▣	ERIE 029
Minor Civil Division (MCD) ¹	● ● ● ● ●	Lee town 41460
Census County Division (CCD) ²	● ● ● ● ●	Jemez CCD 91650
Consolidated City	● ● ● ● ●	MILFORD 47500
Incorporated Place ³	○ ○ ○ ○ ○	Davis 18100
Census Designated Place (CDP) ²	○ ○ ○ ○ ○	Cochiti 16560

DESCRIPTION	SYMBOL	DESCRIPTION	SYMBOL
Interstate	— 4 —	Water Body	Phaeton Lake
U.S. Highway	— 2 —	Swamp or Marsh	Chickadee Swamp
State Highway	— 1 —	Glacier	Bering Glacier
Other Road	— 0 —	Airport, Airfield, or Helicopter Landing Pad	Edwards Airport
Cul-de-sac	— T —	College or University	ColUniv
Circle	○	Military	Fort Belvoir
Geographic Offset or Corridor	— — —	Prison or Juvenile Detention Center	PJDC
4WD Trail, Stairway, Alley, Walkway, or Ferry	— — —	Cemetery	Powell Cemetery
Railroad	— + —	Golf Course	Pinehurst GRCs
Pipeline or Power Line	— — —	National Park or Forest	Yosemite NP
Ridge or Fence	— — —	Other Park	St Francis Park
Property Line or Nonvisible Boundary	— — —	Outside Subject Area	
Perennial Stream	— — —	Inset Area	A1
Intermittent Stream	— — —		
Mountain Peak or Hill	▲		

Where state, county, and/or MCD/CCD boundaries coincide, the map shows the boundary symbol for only the highest-ranking of these boundaries. Where American Indian reservation and American Indian tribal subdivision boundaries coincide, the map shows only the American Indian reservation boundaries.

Entity names are followed by either their FIPS code or census code; parentheses indicate a census code.

1 "MCD" indicates a false MCD. These are for Census Bureau use only.

2 The CCD and CDP boundaries represent statistical entities only and are not updated through the BAS.

3 Incorporated place name color corresponds to the incorporated place fill color.

Due to space limitations, some road names, along with other feature and geography names on the map, may not be shown.

The Census Bureau stores primary and alternate road names, but only primary road names are used to label the roads on these maps.

BAS SIGNATURE BOX	
The corrected boundaries shown on the map are accurate as of January 1, 2020.	
Print Name	
Position	
Signature	
Telephone	Date

For Census Use Only

NPC PROCESSING SHEET CHANGES

State Code: _____ County Code: _____

Changes: (circle) N B C F A J PL AL

Late BAS: Y N

Other Entity Affected _____ Type of Change (circle) _____

_____ B F A L J

_____ B F A L J

_____ B F A L J

_____ B F A L J

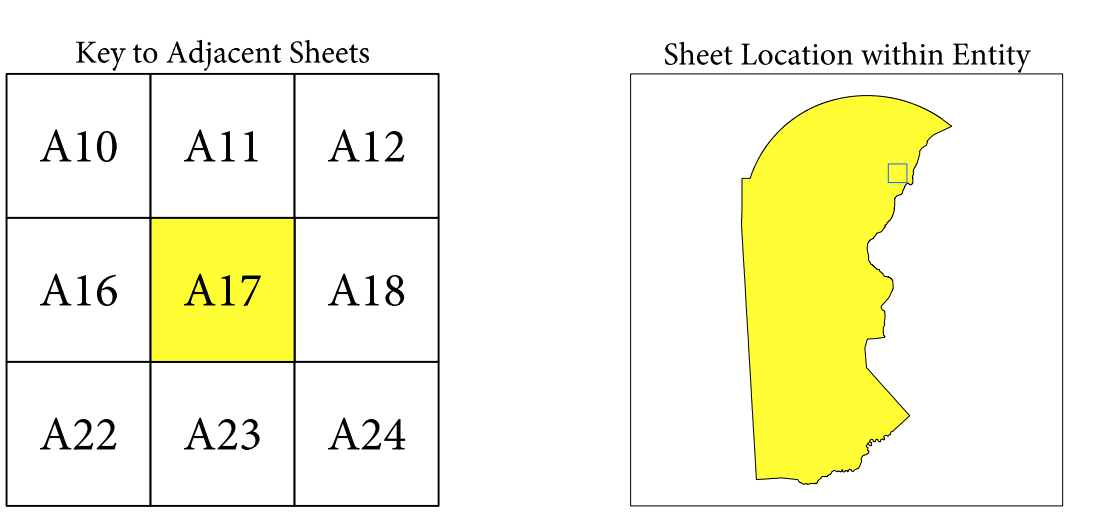

Sheet A17 of 24 INSET sheets
 Total Sheets: 44 (Index 1; Parent 19; Inset 24)

NAME: New Castle County (003)
 ENTITY TYPE: County or statistically equivalent entity
 ST: Delaware (10)

All legal boundaries and names are as reported through the 2019 Boundary and Annexation Survey (BAS). The boundaries shown on this map are for Census Bureau statistical data collection and tabulation purposes only; their depiction and designation for statistical purposes does not constitute a determination of jurisdictional authority or rights of ownership or entitlement.

Data Source: U.S. Census Bureau's MAF/TIGER database (BAS20), November 2019
 Created by Geography Division: December 11, 2019

U.S. DEPARTMENT OF COMMERCE U.S. Census Bureau

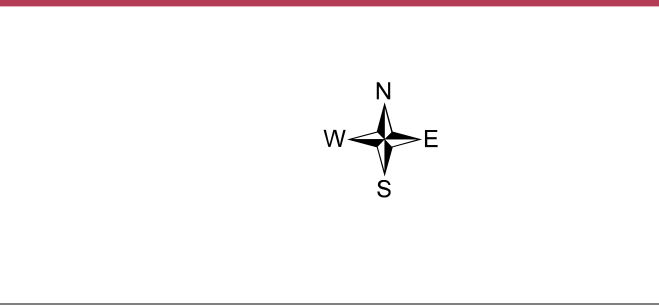
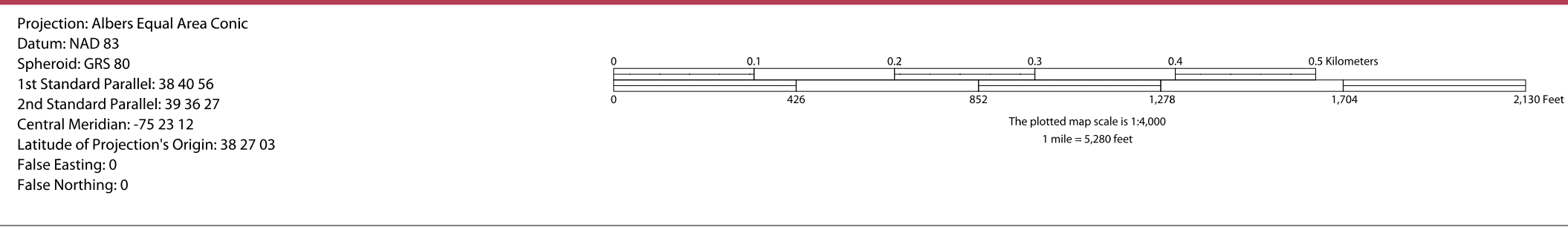

This map supports the following programs:
 2020 Boundary and Annexation Survey (BAS)
 2020 Initial Boundary Validation Program
 Boundary and Annexation Survey (BAS) ID: 2100030000
 BAS Submission Deadline: March 1, 2020

PDF versions of the maps are available at: www.census.gov/programs-surveys/bas/geographies.html
 For more information, or to request additional maps, please email geo.bas@census.gov, call 1-800-972-5651, or visit www.census.gov/programs-surveys/bas.html.

INDEX OR PARENT SHEET #: 007
 INSET SHEET #: 006517

2019 COUNTY REF MAP (INSET)

51802100030000007006517

GOVERNMENTAL UNIT REFERENCE MAP (2019): New Castle County, DE

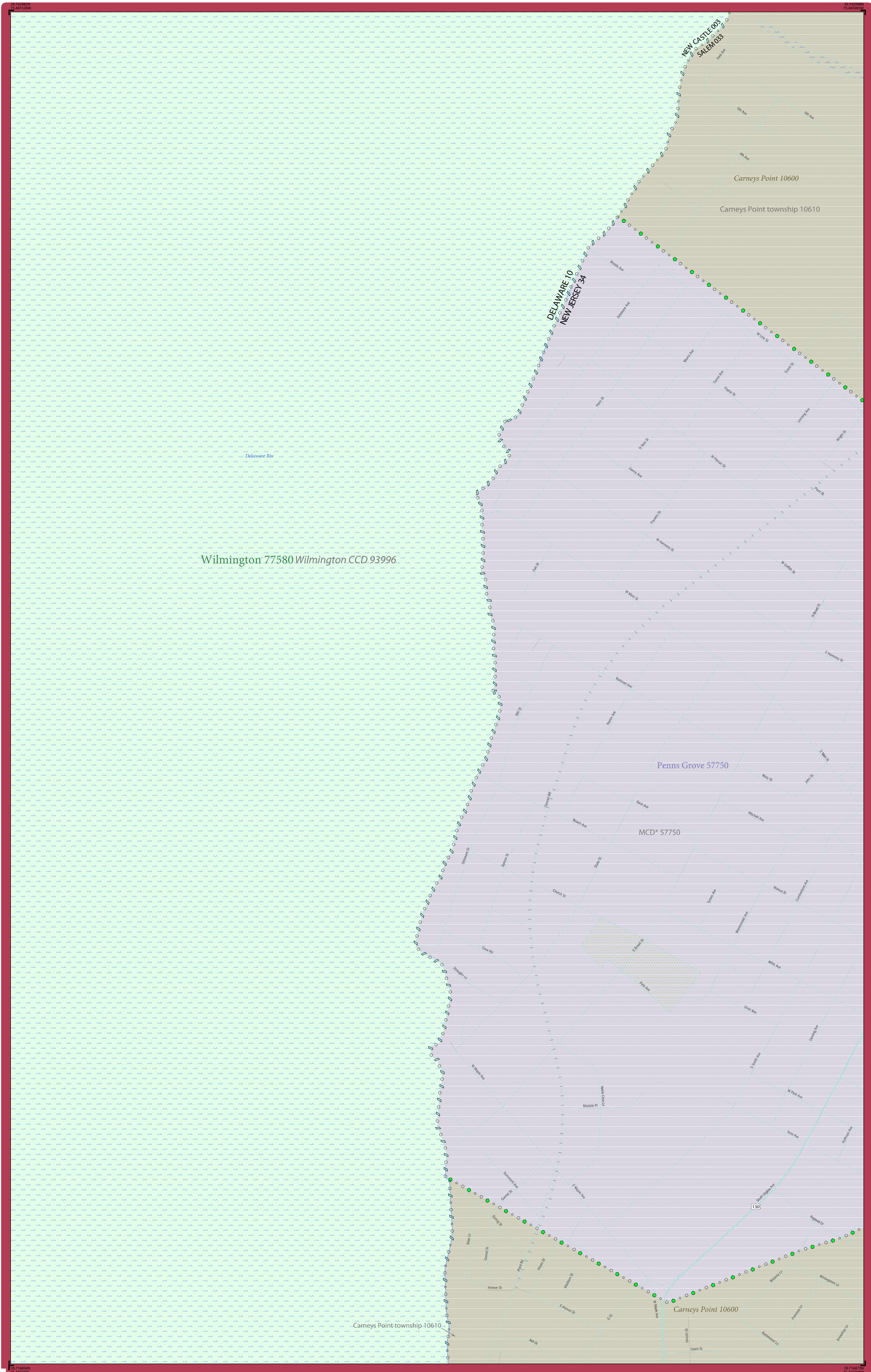

LEGEND

SYMBOL DESCRIPTION	SYMBOL	LABEL STYLE
Federal American Indian Reservation	★ ★ ★ ★ ★	L'ANSE RESERVATION (TA 1880)
Off-Reservation Trust Land	✦ ✦ ✦ ✦ ✦	T1880
American Indian Tribal Subdivision	● ● ● ● ●	SHONTO (620)
Alaska Native Regional Corporation (ANRC)	▼ ▲ ▼ ▲ ▼	NANA ANRC 52120
State (or statistically equivalent entity)	▨ ▨ ▨ ▨ ▨	NEW YORK 36
County (or statistically equivalent entity)	▣ ▣ ▣ ▣ ▣	ERIE 029
Minor Civil Division (MCD) ¹	● ● ● ● ●	Lee town 41460
Census County Division (CCD) ²	● ● ● ● ●	Jemez CCD 91650
Consolidated City	● ● ● ● ●	MILFORD 47500
Incorporated Place ³	○ ○ ○ ○ ○	Davis 18100
Census Designated Place (CDP) ²	○ ○ ○ ○ ○	Cochiti 16560

DESCRIPTION	SYMBOL	DESCRIPTION	SYMBOL
Interstate	— 4 —	Water Body	Phaenix Lake
U.S. Highway	— 2 —	Swamp or Marsh	Chickadee Swamp
State Highway	— 1 —	Glacier	Bering Glacier
Other Road	— 0 —	Airport, Airfield, or Helicopter Landing Pad	Quincy Airport
Cul-de-sac	— T —	College or University	ColUniv
Circle	○	Military	Fort Belvoir
Geographic Offset or Corridor	— — —	Prison or Juvenile Detention Center	PJDC
4WD Trail, Stairway, Alley, Walkway, or Ferry	— — —	Cemetery	Powell Centry
Railroad	— + —	Golf Course	Pinehurst GRCs
Pipeline or Power Line	— — —	National Park or Forest	Yosemite NP
Ridge or Fence	— — —	Other Park	St Francis Park
Property Line or Nonvisible Boundary	— — —	Outside Subject Area	
Perennial Stream	— — —	Inset Area	A1
Intermittent Stream	— — —		
Mountain Peak or Hill	▲		

Where state, county, and/or MCD/CCD boundaries coincide, the map shows the boundary symbol for only the highest-ranking of these boundaries. Where American Indian reservation and American Indian tribal subdivision boundaries coincide, the map shows only the American Indian reservation boundaries.

Entity names are followed by either their FIPS code or census code; parentheses indicate a census code.

1 "MCD" indicates a false MCD. These are for Census Bureau use only.
 2 The CCD and CDP boundaries represent statistical entities only and are not updated through the BAS.
 3 Incorporated place name color corresponds to the incorporated place fill color.

Due to space limitations, some road names, along with other feature and geography names on the map, may not be shown.
 The Census Bureau stores primary and alternate road names, but only primary road names are used to label the roads on these maps.

BAS SIGNATURE BOX	
The corrected boundaries shown on the map are accurate as of January 1, 2020.	
Print Name	
Position	
Signature	
Telephone	Date

For Census Use Only

NPC PROCESSING SHEET CHANGES

State Code: _____ County Code: _____

Changes: (circle) N B C F A J PL AL

Late BAS: Y N

Other Entity Affected _____ Type of Change (circle) _____

_____ B F A L J

_____ B F A L J

_____ B F A L J

_____ B F A L J

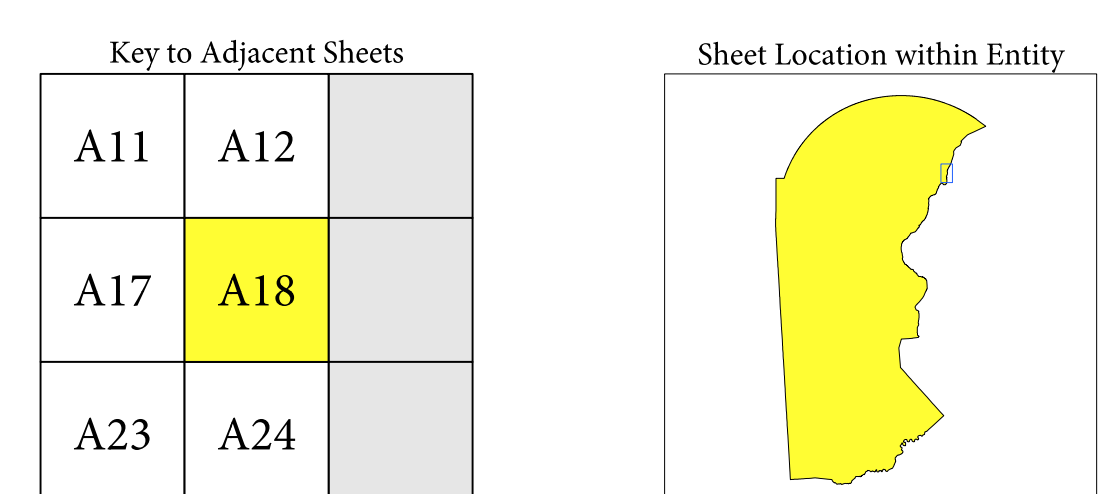

Sheet A18 of 24 INSET sheets
 Total Sheets: 44 (Index 1; Parent 19; Inset 24)

NAME: New Castle County (003)
 ENTITY TYPE: County or statistically equivalent entity
 ST: Delaware (10)

INDEX OR PARENT SHEET #: 007
 INSET SHEET #: 006518

2019 COUNTY REF MAP (INSET)

51802100030000007006518

United States
Census
2020

All legal boundaries and names are as reported through the 2019 Boundary and Annexation Survey (BAS). The boundaries shown on this map are for Census Bureau statistical data collection and tabulation purposes only; their depiction and designation for statistical purposes does not constitute a determination of jurisdictional authority or rights of ownership or entitlement.

Data Source: U.S. Census Bureau's MAF/TIGER database (BAS20), November 2019
 Created by Geography Division: December 11, 2019

U.S. DEPARTMENT OF COMMERCE U.S. Census Bureau

Projection: Albers Equal Area Conic
 Datum: NAD 83
 Spheroid: GRS 80
 1st Standard Parallel: 38 40 56
 2nd Standard Parallel: 39 36 27
 Central Meridian: 75 23 12
 Latitude of Projection's Origin: 38 27 03
 False Easting: 0
 False Northing: 0

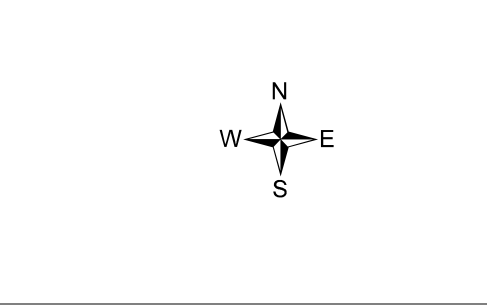

This map supports the following programs:
 2020 Boundary and Annexation Survey (BAS)
 2020 Initial Boundary Validation Program
 Boundary and Annexation Survey (BAS) ID: 2100030000
 BAS Submission Deadline: March 1, 2020

PDF versions of the maps are available at: www.census.gov/programs-surveys/bas/geographies.html
 For more information, or to request additional maps, please email geo.bas@census.gov, call 1-800-972-5651, or visit www.census.gov/programs-surveys/bas.html.

GOVERNMENTAL UNIT REFERENCE MAP (2019): New Castle County, DE

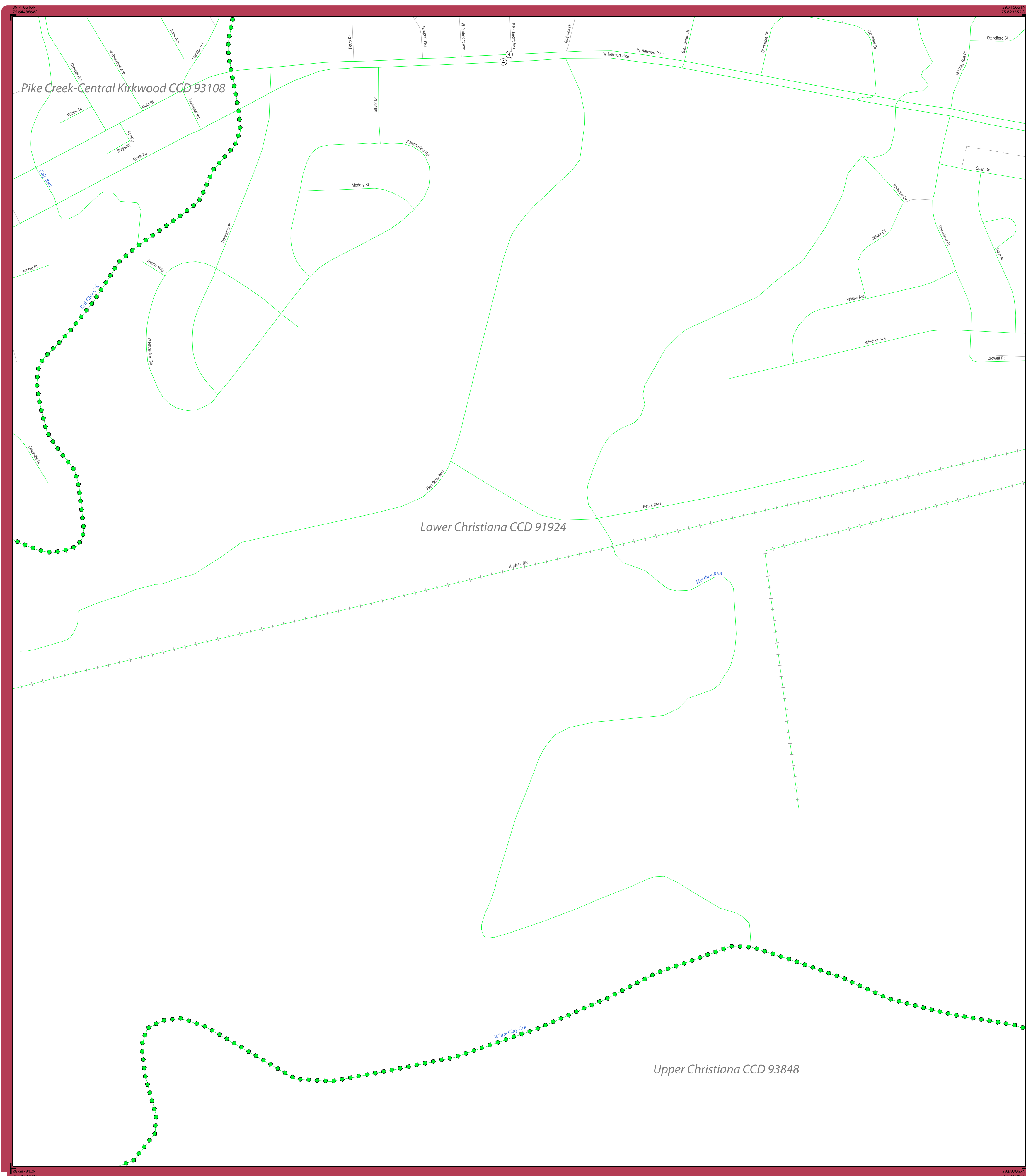

LEGEND		
SYMBOL DESCRIPTION	SYMBOL	LABEL STYLE
Federal American Indian Reservation	★ ★ ★ ★ ★	L'ANSE RESERVATION (TA 1880)
Off-Reservation Trust Land	★ ★ ★ ★ ★	T1880
American Indian Tribal Subdivision	● ● ● ● ●	SHONTO (620)
Alaska Native Regional Corporation (ANRC)	▼ ▲ ▼ ▲ ▼	NANA ANRC 52120
State (or statistically equivalent entity)	▬ ▬ ▬ ▬ ▬	NEW YORK 36
County (or statistically equivalent entity)	▬ ▬ ▬ ▬ ▬	ERIE 029
Minor Civil Division (MCD) ¹	● ● ● ● ●	Lee town 41460
Census County Division (CCD) ²	● ● ● ● ●	Jemez CCD 91650
Consolidated City	● ● ● ● ●	MILFORD 47500
Incorporated Place ³	○ ○ ○ ○ ○	Davis 18100
Census Designated Place (CDP) ²	○ ○ ○ ○ ○	Cochiti 16560

DESCRIPTION	SYMBOL	DESCRIPTION	SYMBOL
Interstate	— 4 —	Water Body	Phaeton Lake
U.S. Highway	— 2 —	Swamp or Marsh	Chickadee Swamp
State Highway	— 1 —	Glacier	Bering Glacier
Other Road	— 0 —	Airport, Airfield, or Helicopter Landing Pad	Edwards Airport
Cul-de-sac	— T —	College or University	Colony
Circle	○	Military	Fort Belvoir
Geographic Offset or Corridor	—	Prison or Juvenile Detention Center	PJDC
4WD Trail, Stairway, Alley, Walkway, or Ferry	—	Cemetery	Powell Cemetery
Railroad	— + —	Golf Course	Pinehurst GOLFCS
Pipeline or Power Line	—	National Park or Forest	Yosemite NP
Ridge or Fence	—	Other Park	St Francis Park
Property Line or Nonvisible Boundary	—	Outside Subject Area	
Perennial Stream	—	Inset Area	A1
Intermittent Stream	—		
Mountain Peak or Hill	▲		

Where state, county, and/or MCD/CCD boundaries coincide, the map shows the boundary symbol for only the highest-ranking of these boundaries. Where American Indian reservation and American Indian tribal subdivision boundaries coincide, the map shows only the American Indian reservation boundaries.

Entity names are followed by either their FIPS code or census code; parentheses indicate a census code.

1 "MCD" indicates a false MCD. These are for Census Bureau use only.

2 The CCD and CDP boundaries represent statistical entities only and are not updated through the BAS.

3 Incorporated place name color corresponds to the incorporated place fill color.

Due to space limitations, some road names, along with other feature and geography names on the map, may not be shown.

The Census Bureau stores primary and alternate road names, but only primary road names are used to label the roads on these maps.

BAS SIGNATURE BOX	
The corrected boundaries shown on the map are accurate as of January 1, 2020.	
Print Name	
Position	
Signature	
Telephone	Date

For Census Use Only

NPC PROCESSING SHEET CHANGES

State Code: _____ County Code: _____

Changes: (circle) N B C F A J PL AL

Late BAS: Y N

Other Entity Affected _____ Type of Change (circle) _____

_____ B F A L J

_____ B F A L J

_____ B F A L J

_____ B F A L J

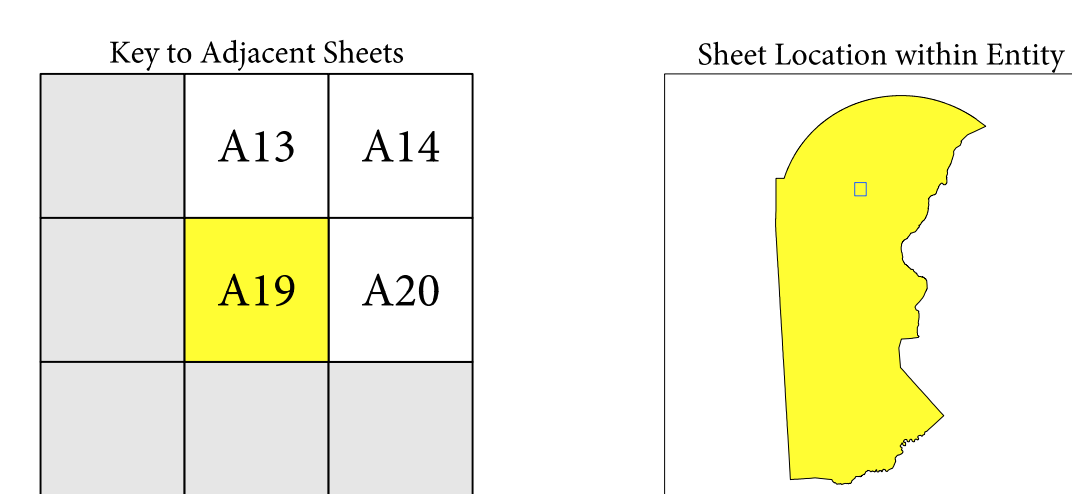

Sheet A19 of 24 INSET sheets
Total Sheets: 44 (Index 1; Parent 19; Inset 24)

NAME: New Castle County (003)
ENTITY TYPE: County or statistically equivalent entity
ST: Delaware (10)

INEX OR PARENT SHEET #: 006
INSET SHEET #: 006519

2019 COUNTY REF MAP (INSET)

5180210003000000606519

All legal boundaries and names are as reported through the 2019 Boundary and Annexation Survey (BAS). The boundaries shown on this map are for Census Bureau statistical data collection and tabulation purposes only; their depiction and designation for statistical purposes does not constitute a determination of jurisdictional authority or rights of ownership or entitlement.

Data Source: U.S. Census Bureau's MAF/TIGER database (BAS20), November 2019
Created by Geography Division: December 11, 2019

U.S. DEPARTMENT OF COMMERCE U.S. Census Bureau

Projection: Albers Equal Area Conic
Datum: NAD 83
Spheroid: GRS 80
1st Standard Parallel: 39 40 56
2nd Standard Parallel: 39 36 27
Central Meridian: 75 23 12
Latitude of Projection's Origin: 38 27 03
False Easting: 0
False Northing: 0

The plotted map scale is 1:4,000
1 mile = 1,609.34 feet



This map supports the following programs:
2020 Boundary and Annexation Survey (BAS)
2020 Initial Boundary Validation Program

Boundary and Annexation Survey (BAS) ID: 2100030000
BAS Submission Deadline: March 1, 2020

PDF versions of the maps are available at: www.census.gov/programs-surveys/bas/geographies.html
For more information, or to request additional maps, please email geo.bas@census.gov, call 1-800-972-5651, or visit www.census.gov/programs-surveys/bas.html.



GOVERNMENTAL UNIT REFERENCE MAP (2019): New Castle County, DE

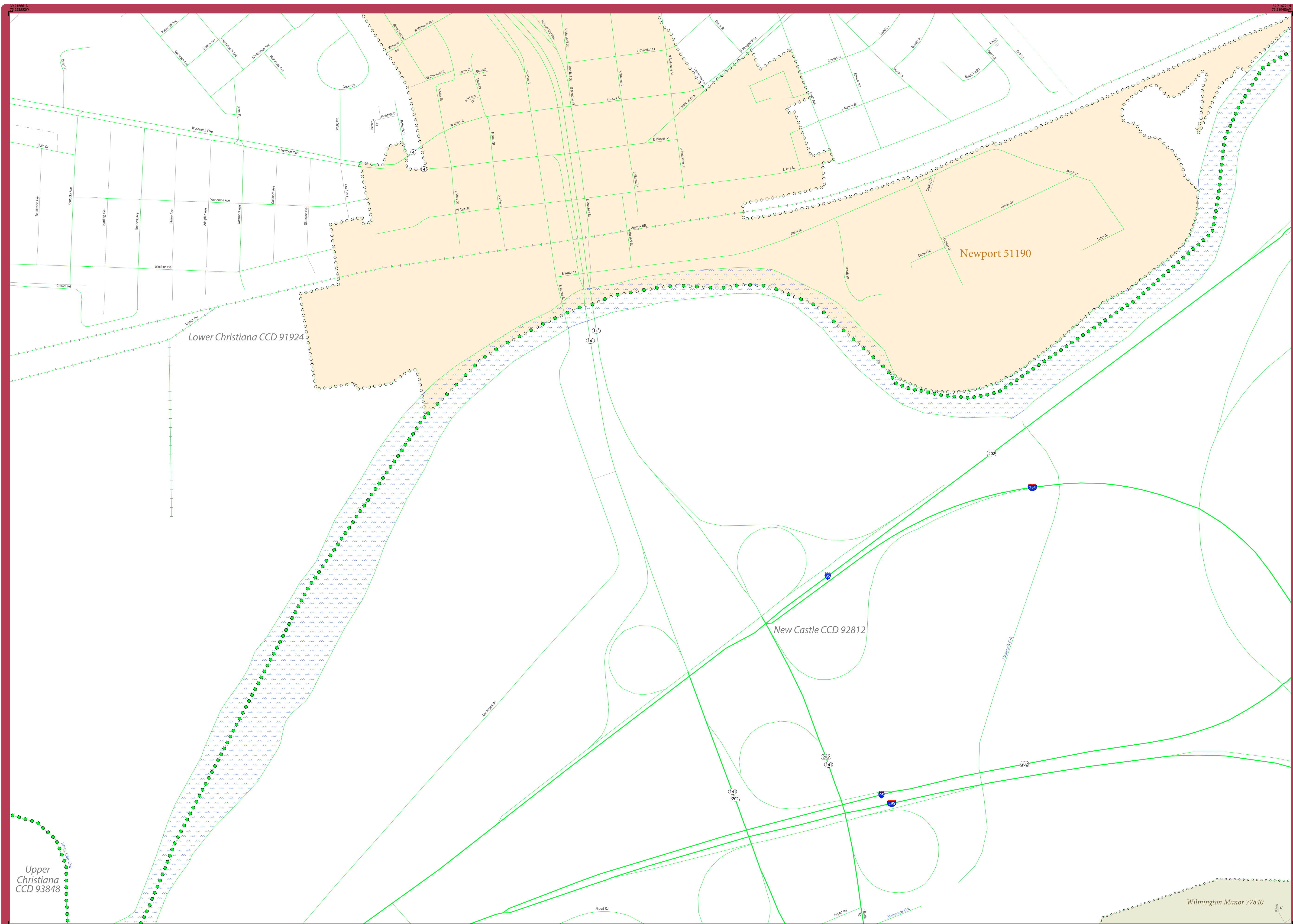

LEGEND		
SYMBOL DESCRIPTION	SYMBOL	LABEL STYLE
Federal American Indian Reservation	★ ★ ★ ★ ★	L'ANSE RESERVATION (TA 1880)
Off-Reservation Trust Land	★ ★ ★ ★ ★	T1880
American Indian Tribal Subdivision	● ● ● ● ●	SHONTO (620)
Alaska Native Regional Corporation (ANRC)	▼ ▼ ▼ ▼ ▼	NANA ANRC 52120
State (or statistically equivalent entity)	▬ ▬ ▬ ▬ ▬	NEW YORK 36
County (or statistically equivalent entity)	▬ ▬ ▬ ▬ ▬	ERIE 029
Minor Civil Division (MCD) ¹	● ● ● ● ●	Lee town 41460
Census County Division (CCD) ²	● ● ● ● ●	Jemez CCD 91650
Consolidated City	● ● ● ● ●	MILFORD 47500
Incorporated Place ³	○ ○ ○ ○ ○	Davis 18100
Census Designated Place (CDP) ²	○ ○ ○ ○ ○	Cochiti 16560

DESCRIPTION	SYMBOL	DESCRIPTION	SYMBOL
Interstate	— 4 —	Water Body	Phantom Lake
U.S. Highway	— 2 —	Swamp or Marsh	Chickadee Swamp
State Highway	— 1 —	Glacier	Bering Glacier
Other Road	—	Marth Ln	
Cal-de-sac	—	Airport, Airfield, or Helicopter Landing Pad	Edwards Airport
Circle	○	College or University	ColUniv
Geographic Offset or Corridor	—	Military	Fort Belvoir
4WD Trail, Stairway, Alley, Walkway, or Ferry	—	Prison or Juvenile Detention Center	PJDC
Railroad	—	Cemetery	Powell Cemetery
Pipeline or Power Line	—	Golf Course	Pinehurst GPCs
Ridge or Fence	—	National Park or Forest	Yosemite NP
Property Line or Nonvisible Boundary	—	Other Park	St Francis Park
Perennial Stream	—	Outside Subject Area	
Intermittent Stream	—	Inset Area	A1
Mountain Peak or Hill	▲		

Where state, county, and/or MCD/CCD boundaries coincide, the map shows the boundary symbol for only the highest-ranking of these boundaries. Where American Indian reservation and American Indian tribal subdivision boundaries coincide, the map shows only the American Indian reservation boundaries.

Entity names are followed by either their FIPS code or census code; parentheses indicate a census code.

1 "MCD" indicates a false MCD. These are for Census Bureau use only.

2 The CCD and CDP boundaries represent statistical entities only and are not updated through the BAS.

3 Incorporated place name color corresponds to the incorporated place fill color.

Due to space limitations, some road names, along with other feature and geography names on the map, may not be shown.

The Census Bureau stores primary and alternate road names, but only primary road names are used to label the roads on these maps.

BAS SIGNATURE BOX	
The corrected boundaries shown on the map are accurate as of January 1, 2020.	
Print Name	
Position	
Signature	
Telephone	Date

For Census Use Only

NPC PROCESSING SHEET CHANGES

State Code: _____ County Code: _____

Changes: (circle) N B C F A J PL AL

Late BAS: Y N

Other Entity Affected _____ Type of Change (circle)

_____ B F A L J

_____ B F A L J

_____ B F A L J

_____ B F A L J

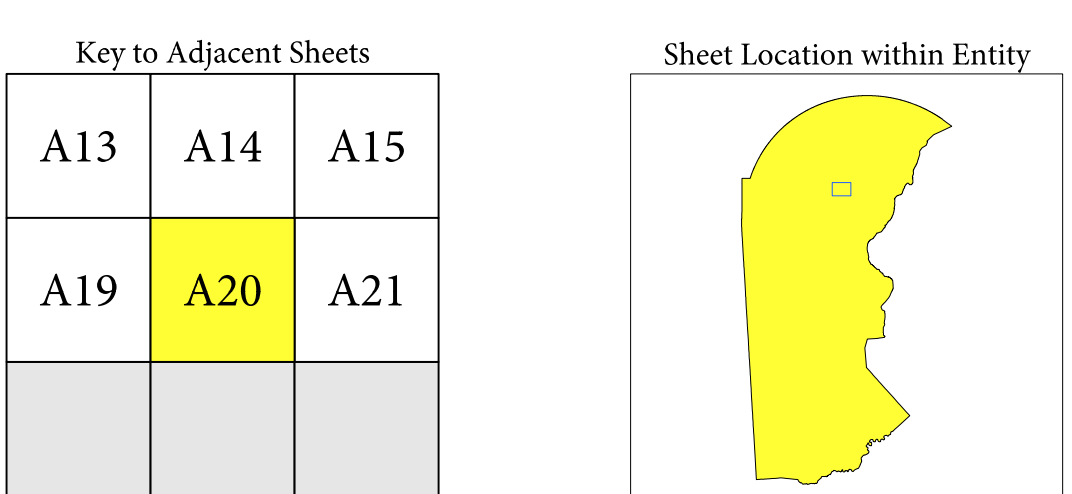

Sheet A20 of 24 INSET sheets
Total Sheets: 44 (Index 1; Parent 19; Inset 24)

NAME: New Castle County (003)
ENTITY TYPE: County or statistically equivalent entity
ST: Delaware (10)

INDEX OR PARENT SHEET #: 006
INSET SHEET #: 006520

2019 COUNTY REF MAP (INSET)

51802100030000000606520

United States Census 2020

All legal boundaries and names are as reported through the 2019 Boundary and Annexation Survey (BAS). The boundaries shown on this map are for Census Bureau statistical data collection and tabulation purposes only; their depiction and designation for statistical purposes does not constitute a determination of jurisdictional authority or rights of ownership or entitlement.

Data Source: U.S. Census Bureau's MAF/TIGER database (BAS20), November 2019
Created by Geography Division: December 11, 2019

U.S. DEPARTMENT OF COMMERCE U.S. Census Bureau

Projection: Albers Equal Area Conic
Datum: NAD83
Spheroid: GRS 80
1st Standard Parallel: 38 40 56
2nd Standard Parallel: 39 36 27
Central Meridian: 75 23 12
Latitude of Projection's Origin: 38 27 03
False Easting: 0
False Northing: 0

The plotted map scale is 1:42,000
1 inch = 3,280 feet

This map supports the following programs:
2020 Boundary and Annexation Survey (BAS)
2020 Initial Boundary Validation Program
Boundary and Annexation Survey (BAS) ID: 2100030000
BAS Submission Deadline: March 1, 2020

PDF versions of the maps are available at: www.census.gov/programs-surveys/bas/geographies.html
For more information, or to request additional maps, please email geo.bas@census.gov, call 1-800-972-5651, or visit www.census.gov/programs-surveys/bas.html.

GOVERNMENTAL UNIT REFERENCE MAP (2019): New Castle County, DE

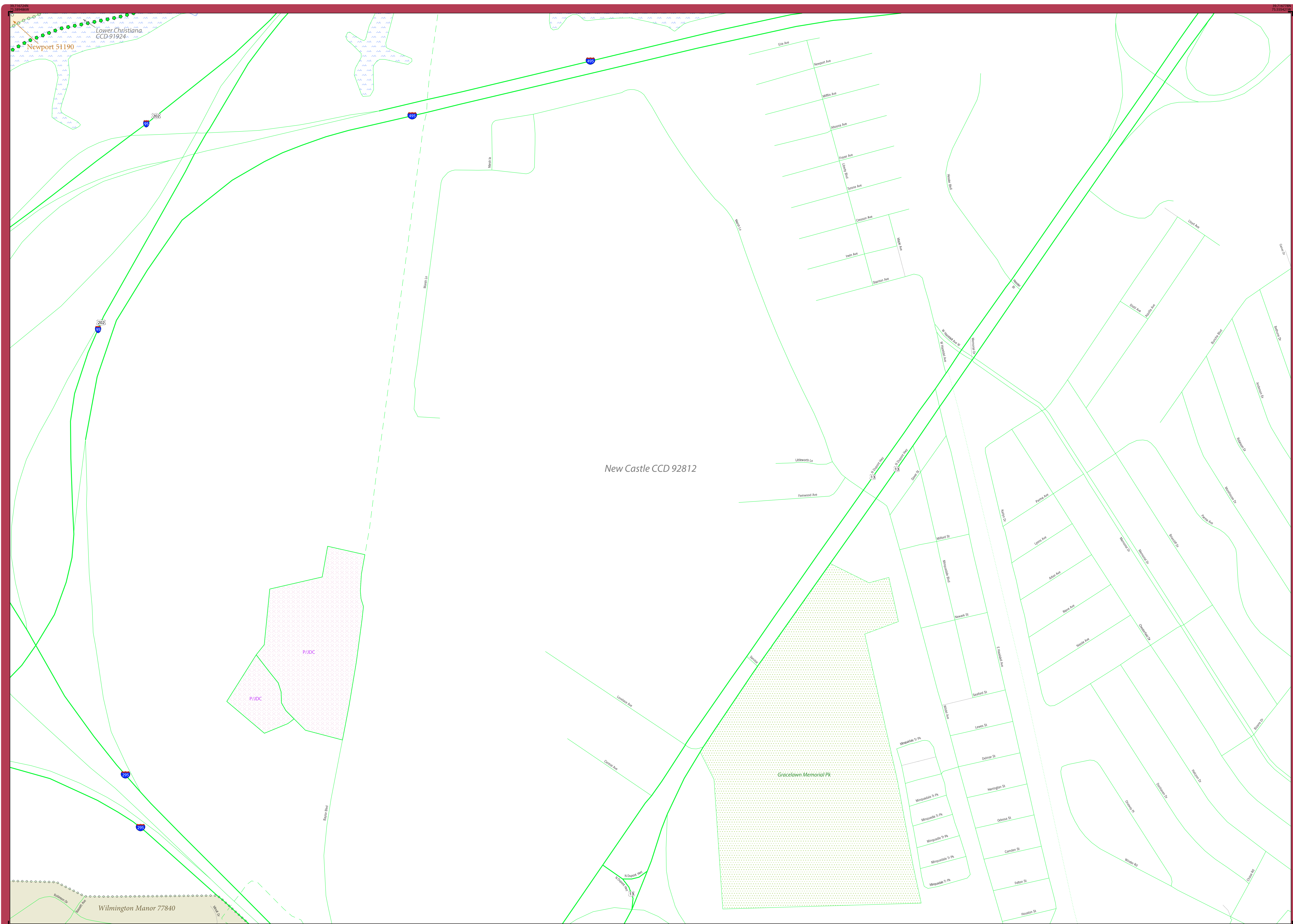

LEGEND		
SYMBOL DESCRIPTION	SYMBOL	LABEL STYLE
Federal American Indian Reservation	★ ★ ★ ★ ★	L'ANSE RESERVATION (TA 1880)
Off-Reservation Trust Land	★ ★ ★ ★ ★	T1880
American Indian Tribal Subdivision	● ● ● ● ●	SHONTO (620)
Alaska Native Regional Corporation (ANRC)	▼ ▼ ▼ ▼ ▼	NANA ANRC 52120
State (or statistically equivalent entity)	▬ ▬ ▬ ▬ ▬	NEW YORK 36
County (or statistically equivalent entity)	▬ ▬ ▬ ▬ ▬	ERIE 029
Minor Civil Division (MCD) ¹	● ● ● ● ●	Lee town 41460
Census County Division (CCD) ²	● ● ● ● ●	Jemez CCD 91650
Consolidated City	● ● ● ● ●	MILFORD 47500
Incorporated Place ³	○ ○ ○ ○ ○	Davis 18100
Census Designated Place (CDP) ²	○ ○ ○ ○ ○	Cochiti 16560

DESCRIPTION	SYMBOL	DESCRIPTION	SYMBOL
Interstate	— 4 —	Water Body	Phaeton Lake
U.S. Highway	— 2 —	Swamp or Marsh	Chickadee Swamp
State Highway	— 1 —	Glacier	Bering Glacier
Other Road	— 0 —	Airport, Airfield, or Helicopter Landing Pad	Donald Airport
Cul-de-sac	— T —	College or University	ColUniv
Circle	○	Military	Fort Belvoir
Geographic Offset or Corridor	— — —	Prison or Juvenile Detention Center	PJDC
4WD Trail, Stairway, Alley, Walkway, or Ferry	— — —	Cemetery	Powell Cemetery
Railroad	— + —	Golf Course	Pinehurst GRCs
Pipeline or Power Line	— — —	National Park or Forest	Yosemite NP
Ridge or Fence	— — —	Other Park	St Francis Park
Property Line or Nonvisible Boundary	— — —	Outside Subject Area	
Perennial Stream	— — —	Inset Area	A1
Intermittent Stream	— — —		
Mountain Peak or Hill	▲		

Where state, county, and/or MCD/CCD boundaries coincide, the map shows the boundary symbol for only the highest-ranking of these boundaries. Where American Indian reservation and American Indian tribal subdivision boundaries coincide, the map shows only the American Indian reservation boundaries.

Entity names are followed by either their FIPS code or census code; parentheses indicate a census code.

1 "MCD" indicates a false MCD. These are for Census Bureau use only.

2 The CCD and CDP boundaries represent statistical entities only and are not updated through the BAS.

3 Incorporated place name color corresponds to the incorporated place fill color.

Due to space limitations, some road names, along with other feature and geography names on the map, may not be shown.

The Census Bureau stores primary and alternate road names, but only primary road names are used to label the roads on these maps.

BAS SIGNATURE BOX	
The corrected boundaries shown on the map are accurate as of January 1, 2020.	
Print Name	
Position	
Signature	
Telephone	Date

For Census Use Only	
NPC PROCESSING SHEET CHANGES	
State Code: _____	County Code: _____
Changes: (circle) N B C F A J PL AL	
Late BAS: Y N	
Other Entity Affected	Type of Change (circle)
_____	B F A L J
_____	B F A L J
_____	B F A L J
_____	B F A L J

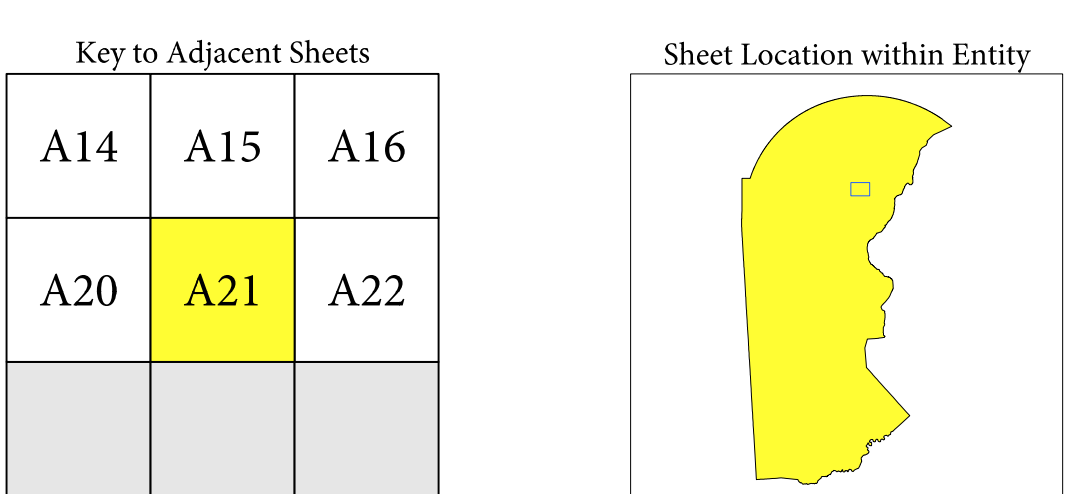

Sheet A21 of 24 INSET sheets
Total Sheets: 44 (Index 1; Parent 19; Inset 24)

NAME: New Castle County (003)
ENTITY TYPE: County or statistically equivalent entity
ST: Delaware (10)

All legal boundaries and names are as reported through the 2019 Boundary and Annexation Survey (BAS). The boundaries shown on this map are for Census Bureau statistical data collection and tabulation purposes only; their depiction and designation for statistical purposes does not constitute a determination of jurisdictional authority or rights of ownership or entitlement.

Data Source: U.S. Census Bureau's MAF/TIGER database (BAS20), November 2019
Created by Geography Division: December 11, 2019

U.S. DEPARTMENT OF COMMERCE U.S. Census Bureau

Projection: Albers Equal Area Conic
Datum: NAD 83
Spheroid: GRS 80
1st Standard Parallel: 38 40 56
2nd Standard Parallel: 39 36 27
Central Meridian: 75 23 12
Latitude of Projection's Origin: 38 27 03
False Easting: 0
False Northing: 0

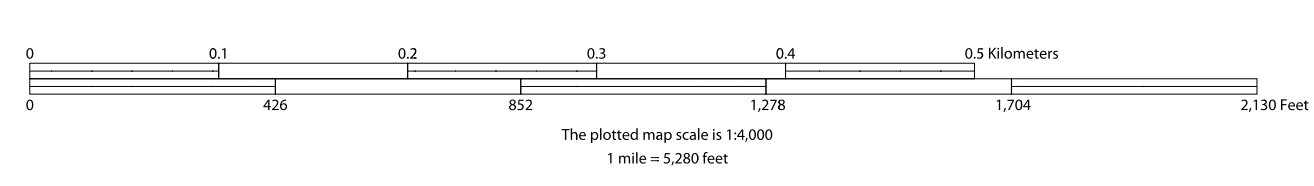

This map supports the following programs:
2020 Boundary and Annexation Survey (BAS)
2020 Initial Boundary Validation Program
Boundary and Annexation Survey (BAS) ID: 2100030000
BAS Submission Deadline: March 1, 2020

PDF versions of the maps are available at: www.census.gov/programs-surveys/bas/geographies.html
For more information, or to request additional maps, please email geo.bas@census.gov, call 1-800-972-5651, or visit www.census.gov/programs-surveys/bas.html.

INDEX OR PARENT SHEET #: 006
INSET SHEET #: 006521

2019 COUNTY REF MAP (INSET)

5180210003000000606521

GOVERNMENTAL UNIT REFERENCE MAP (2019): New Castle County, DE

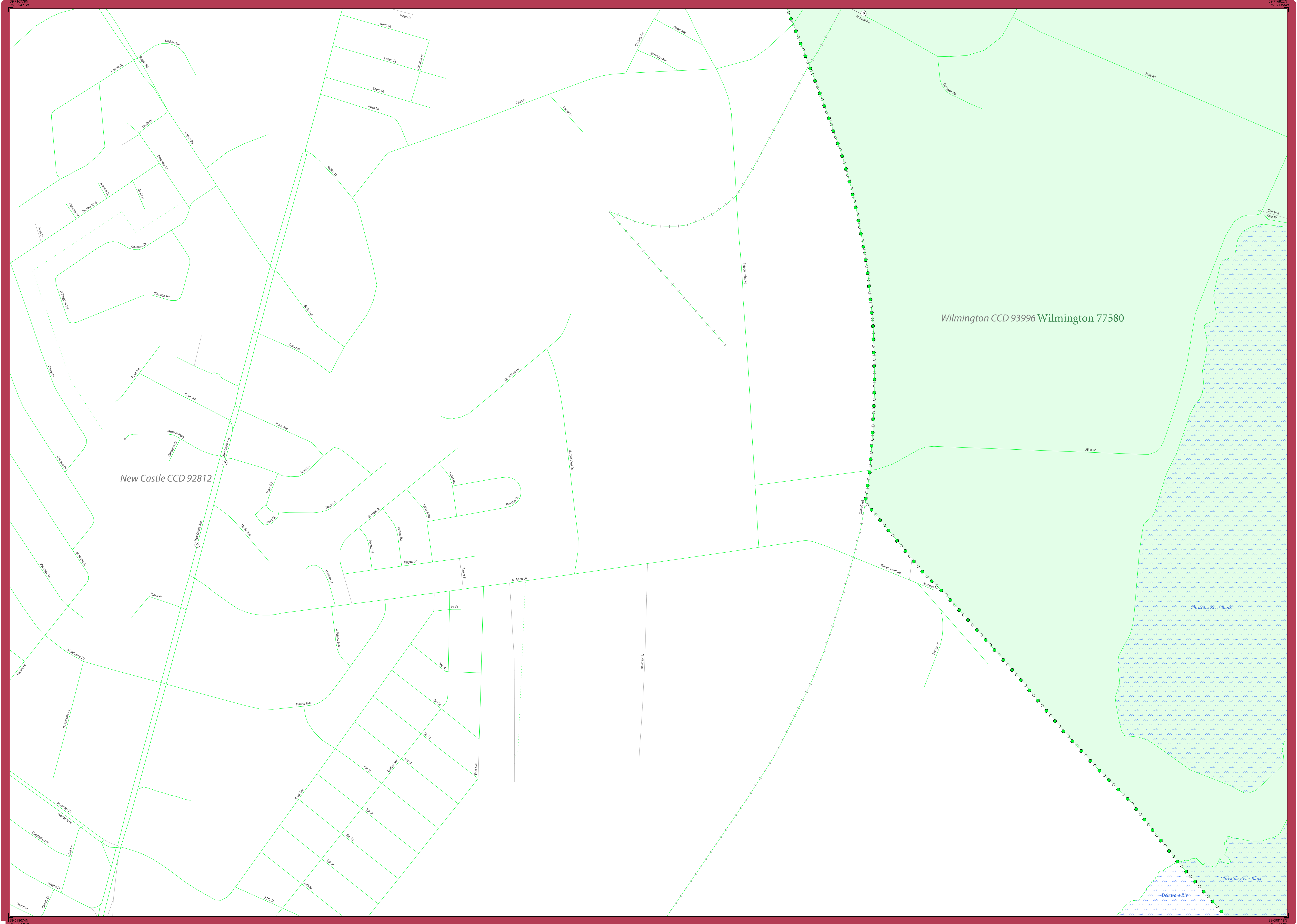

LEGEND

SYMBOL DESCRIPTION	SYMBOL	LABEL STYLE
Federal American Indian Reservation	★ ★ ★ ★ ★	L'ANSE RESERVATION (TA 1880)
Off-Reservation Trust Land	★ ★ ★ ★ ★	T1880
American Indian Tribal Subdivision	● ● ● ● ●	SHONTO (620)
Alaska Native Regional Corporation (ANRC)	▼ ▼ ▼ ▼ ▼	NANA ANRC 52120
State (or statistically equivalent entity)	▨ ▨ ▨ ▨ ▨	NEW YORK 36
County (or statistically equivalent entity)	▣ ▣ ▣ ▣ ▣	ERIE 029
Minor Civil Division (MCD) ¹	● ● ● ● ●	Lee town 41460
Census County Division (CCD) ²	● ● ● ● ●	Jemez CCD 91650
Consolidated City	● ● ● ● ●	MILFORD 47500
Incorporated Place ³	○ ○ ○ ○ ○	Davis 18100
Census Designated Place (CDP) ²	○ ○ ○ ○ ○	Cochiti 16560

DESCRIPTION	SYMBOL	DESCRIPTION	SYMBOL
Interstate	— 4 —	Water Body	Phaenix Lake
U.S. Highway	— 2 —	Swamp or Marsh	Chickadee Swamp
State Highway	— 1 —	Glacier	Bering Glacier
Other Road	— 0 —	Airport, Airfield, or Helicopter Landing Pad	Edwards Airport
Cul-de-sac	— T —	College or University	ColUniv
Circle	○	Military	Fort Belvoir
Geographic Offset or Corridor	—	Prison or Juvenile Detention Center	PJDC
4WD Trail, Stairway, Alley, Walkway, or Ferry	—	Cemetery	Powell Cemetery
Railroad	—	National Park or Forest	Yosemite NP
Pipeline or Power Line	—	Other Park	St Francis Park
Ridge or Fence	—	Outside Subject Area	
Property Line or Nonvisible Boundary	—	Inset Area	A1
Perennial Stream	—		
Intermittent Stream	—		
Mountain Peak or Hill	▲		

Where state, county, and/or MCD/CCD boundaries coincide, the map shows the boundary symbol for only the highest-ranking of these boundaries. Where American Indian reservation and American Indian tribal subdivision boundaries coincide, the map shows only the American Indian reservation boundaries.

Entity names are followed by either their FIPS code or census code; parentheses indicate a census code.

1 "MCD" indicates a false MCD. These are for Census Bureau use only.

2 The CCD and CDP boundaries represent statistical entities only and are not updated through the BAS.

3 Incorporated place name color corresponds to the incorporated place fill color.

Due to space limitations, some road names, along with other feature and geography names on the map, may not be shown.

The Census Bureau stores primary and alternate road names, but only primary road names are used to label the roads on these maps.

BAS SIGNATURE BOX	
The corrected boundaries shown on the map are accurate as of January 1, 2020.	
Print Name	
Position	
Signature	
Telephone	Date

For Census Use Only

NPC PROCESSING SHEET CHANGES

State Code: _____ County Code: _____

Changes: (circle) N B C F A J PL AL

Late BAS: Y N

Other Entity Affected _____ Type of Change (circle) _____

_____ B F A L J

_____ B F A L J

_____ B F A L J

_____ B F A L J

Key to Adjacent Sheets

A15	A16	A17
A21	A22	A23

Sheet Location within Entity

Sheet A22 of 24 INSET sheets
 Total Sheets: 44 (Index 1; Parent 19; Inset 24)

NAME: New Castle County (003)
 ENTITY TYPE: County or statistically equivalent entity
 ST: Delaware (10)

All legal boundaries and names are as reported through the 2019 Boundary and Annexation Survey (BAS). The boundaries shown on this map are for Census Bureau statistical data collection and tabulation purposes only; their depiction and designation for statistical purposes does not constitute a determination of jurisdictional authority or rights of ownership or entitlement.

Data Source: U.S. Census Bureau's MAF/TIGER database (BAS20), November 2019
 Created by Geography Division: December 11, 2019

U.S. DEPARTMENT OF COMMERCE U.S. Census Bureau

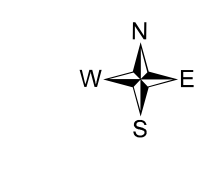
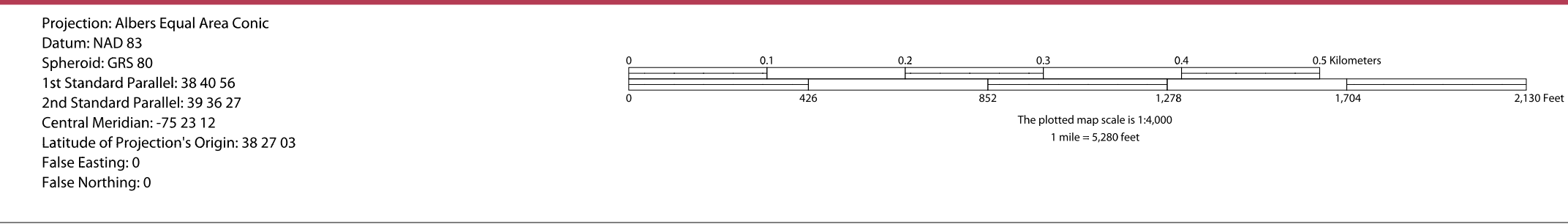

This map supports the following programs:
 2020 Boundary and Annexation Survey (BAS)
 2020 Initial Boundary Validation Program
 Boundary and Annexation Survey (BAS) ID: 2100030000
 BAS Submission Deadline: March 1, 2020

PDF versions of the maps are available at: www.census.gov/programs-surveys/bas/geographies.html
 For more information, or to request additional maps, please email geo.bas@census.gov, call 1-800-972-5651, or visit www.census.gov/programs-surveys/bas.html.

INDEX OR PARENT SHEET #: 006
 INSET SHEET #: 006522

2019 COUNTY REF MAP (INSET)

5180210003000000606522

GOVERNMENTAL UNIT REFERENCE MAP (2019): New Castle County, DE

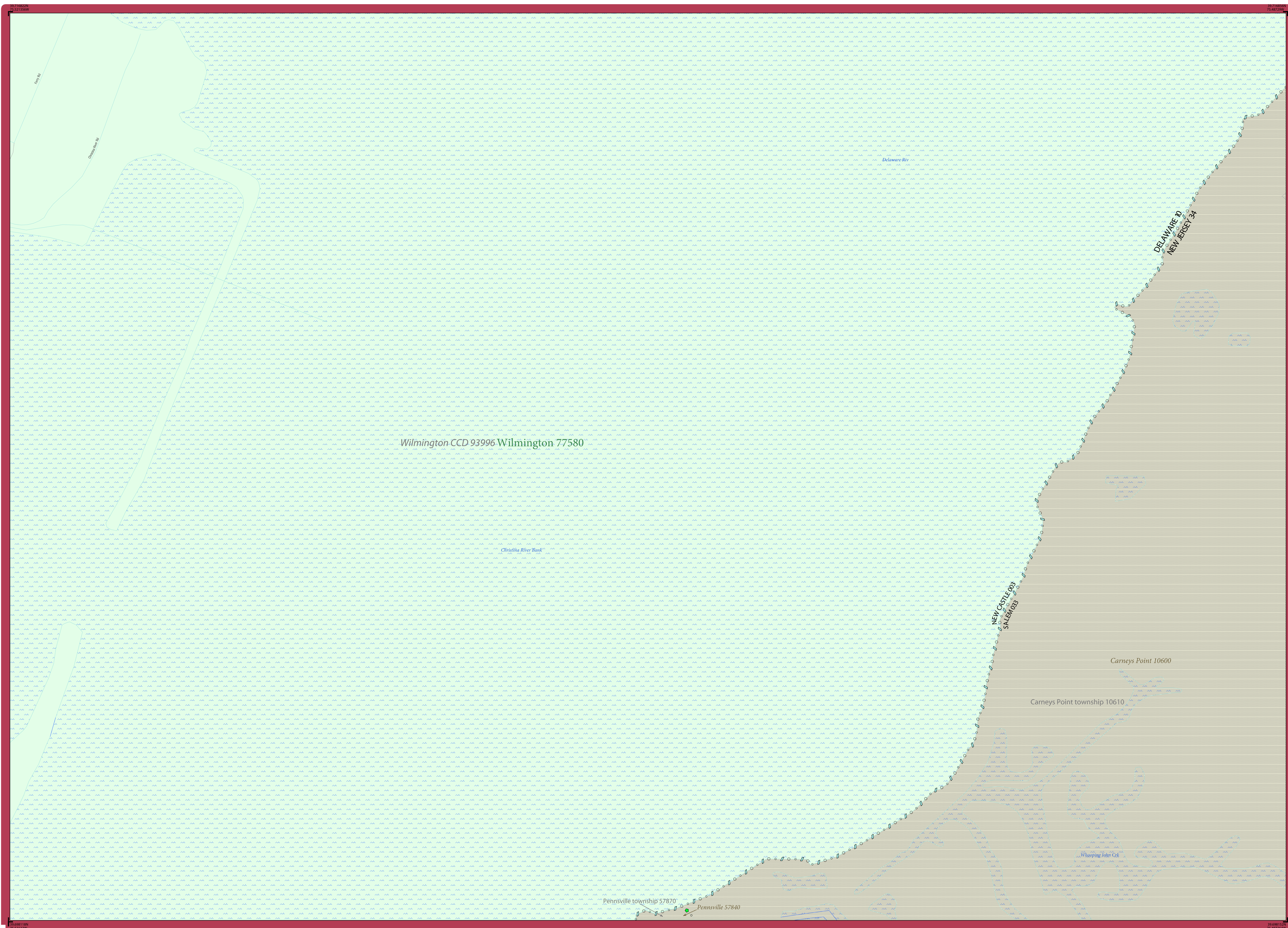

LEGEND

SYMBOL DESCRIPTION	SYMBOL	LABEL STYLE
Federal American Indian Reservation	★ ★ ★ ★ ★	L'ANSE RESERVATION (TA 1880)
Off-Reservation Trust Land	★ ★ ★ ★ ★	T1880
American Indian Tribal Subdivision	● ● ● ● ●	SHONTO (620)
Alaska Native Regional Corporation (ANRC)	▼ ▲ ▼ ▲ ▼	NANA ANRC 52120
State (or statistically equivalent entity)	▬ ▬ ▬ ▬ ▬	NEW YORK 36
County (or statistically equivalent entity)	▬ ▬ ▬ ▬ ▬	ERIE 029
Minor Civil Division (MCD) ¹	● ● ● ● ●	Lee town 41460
Census County Division (CCD) ²	● ● ● ● ●	Jemez CCD 91650
Consolidated City	● ● ● ● ●	MILFORD 47500
Incorporated Place ³	○ ○ ○ ○ ○	Davis 18100
Census Designated Place (CDP) ²	○ ○ ○ ○ ○	Cochiti 16560

DESCRIPTION	SYMBOL	DESCRIPTION	SYMBOL
Interstate	— 4 —	Water Body	Phaeton Lake
U.S. Highway	— 2 —	Swamp or Marsh	Chickadee Swamp
State Highway	— 1 —	Glacier	Boring Glacier
Other Road	— 0 —	Airport, Airfield, or Helicopter Landing Pad	Wounded Warrior
Cul-de-sac	— T —	College or University	ColUniv
Circle	○	Military	Fort Belvoir
Geographic Offset or Corridor	—	Prison or Juvenile Detention Center	PJDC
4WD Trail, Stairway, Alley, Walkway, or Ferry	—	Cemetery	Powell Entry
Railroad	—	Golf Course	Pinehurst GRC's
Pipeline or Power Line	—	National Park or Forest	Yosemite NP
Ridge or Fence	—	Other Park	St Francis Park
Property Line or Nonvisible Boundary	—	Outside Subject Area	
Perennial Stream	—	Inset Area	A1
Intermittent Stream	—		
Mountain Peak or Hill	▲		

Where state, county, and/or MCD/CCD boundaries coincide, the map shows the boundary symbol for only the highest-ranking of these boundaries. Where American Indian reservation and American Indian tribal subdivision boundaries coincide, the map shows only the American Indian reservation boundaries.

Entity names are followed by either their FIPS code or census code; parentheses indicate a census code.

1 "MCD" indicates a false MCD. These are for Census Bureau use only.
 2 The CCD and CDP boundaries represent statistical entities only and are not updated through the BAS.
 3 Incorporated place name color corresponds to the incorporated place fill color.

Due to space limitations, some road names, along with other feature and geography names on the map, may not be shown.

The Census Bureau stores primary and alternate road names, but only primary road names are used to label the roads on these maps.

BAS SIGNATURE BOX	
The corrected boundaries shown on the map are accurate as of January 1, 2020.	
Print Name	
Position	
Signature	
Telephone	Date

For Census Use Only

NPC PROCESSING SHEET CHANGES

State Code: _____ County Code: _____

Changes: (circle) N B C F A J PL AL

Late BAS: Y N

Other Entity Affected _____ Type of Change (circle) _____

_____ B F A L J

_____ B F A L J

_____ B F A L J

_____ B F A L J

Key to Adjacent Sheets

A16	A17	A18
A22	A23	A24

Sheet Location within Entity

Sheet A23 of 24 INSET sheets
 Total Sheets: 44 (Index 1; Parent 19; Inset 24)

NAME: New Castle County (003)
 ENTITY TYPE: County or statistically equivalent entity
 ST: Delaware (10)

All legal boundaries and names are as reported through the 2019 Boundary and Annexation Survey (BAS). The boundaries shown on this map are for Census Bureau statistical data collection and tabulation purposes only; their depiction and designation for statistical purposes does not constitute a determination of jurisdictional authority or rights of ownership or entitlement.

Data Source: U.S. Census Bureau's MAF/TIGER database (BAS20), November 2019
 Created by Geography Division: December 11, 2019

U.S. DEPARTMENT OF COMMERCE U.S. Census Bureau

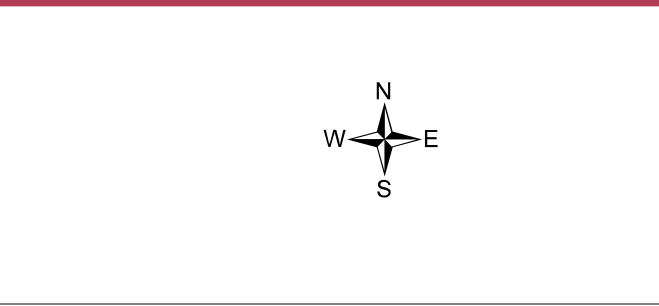
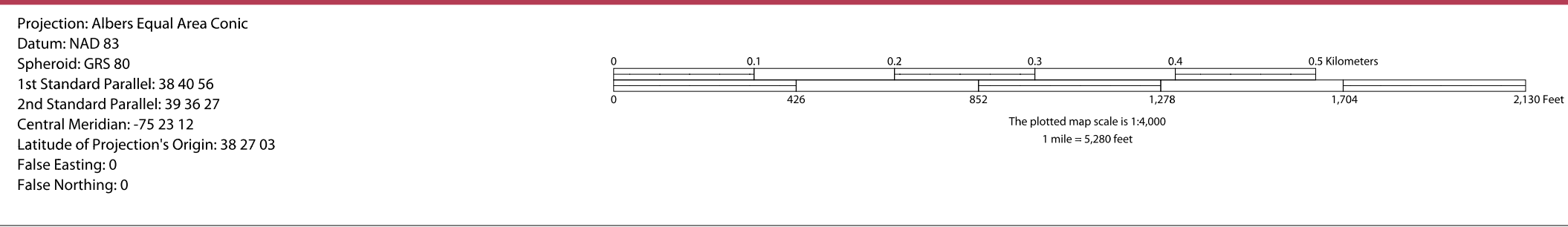

This map supports the following programs:
 2020 Boundary and Annexation Survey (BAS)
 2020 Initial Boundary Validation Program
 Boundary and Annexation Survey (BAS) ID: 2100030000
 BAS Submission Deadline: March 1, 2020

PDF versions of the maps are available at: www.census.gov/programs-surveys/bas/geographies.html
 For more information, or to request additional maps, please email geo.bas@census.gov, call 1-800-972-5651, or visit www.census.gov/programs-surveys/bas.html.

INDEX OR PARENT SHEET #: 007
 INSET SHEET #: 006523

2019 COUNTY REF MAP (INSET)

51802100030000007006523

GOVERNMENTAL UNIT REFERENCE MAP (2019): New Castle County, DE

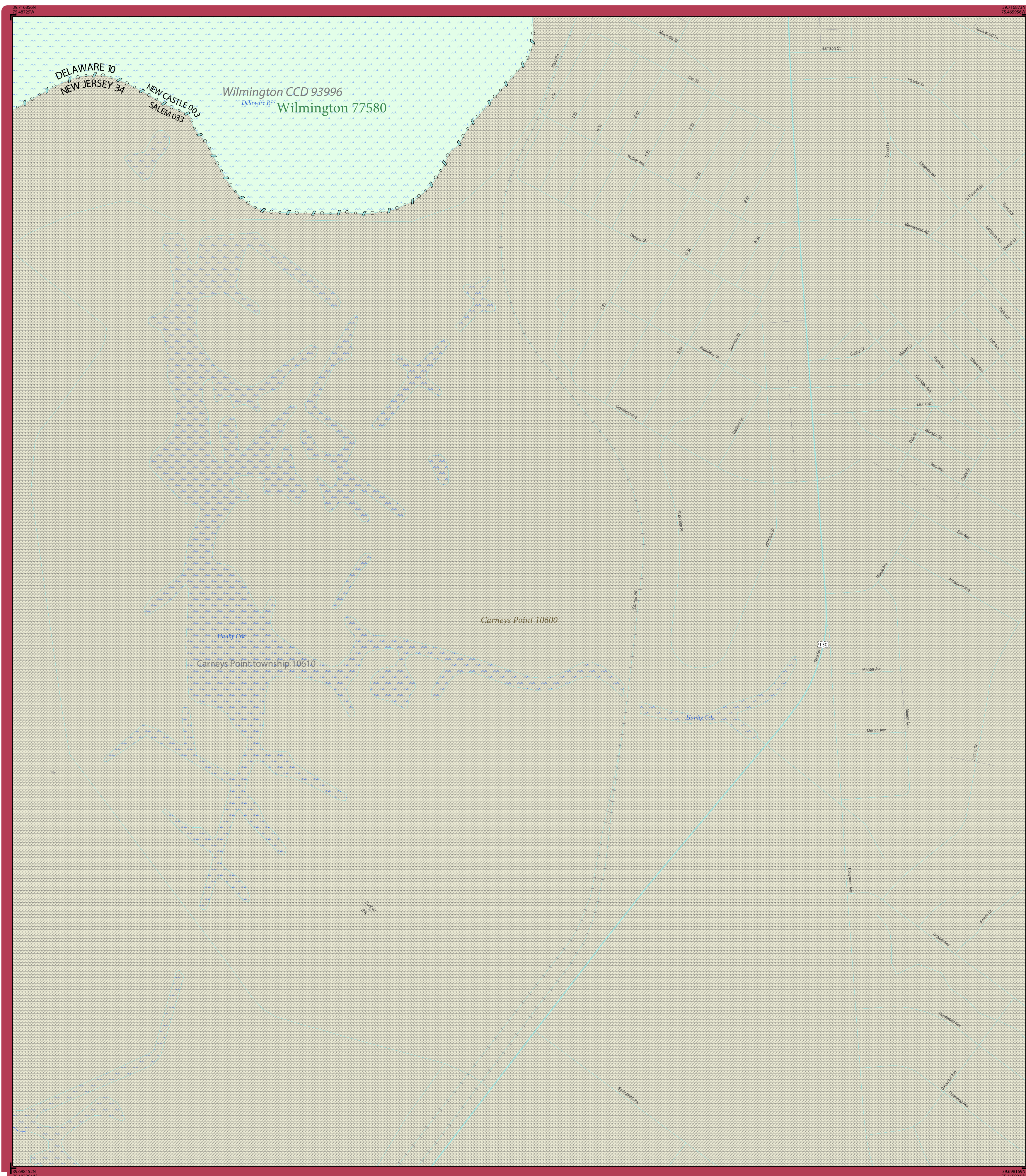

LEGEND

SYMBOL DESCRIPTION	SYMBOL	LABEL STYLE
Federal American Indian Reservation	★ ★ ★ ★ ★	L'ANSE RESERVATION (TA 1880)
Off-Reservation Trust Land	★ ★ ★ ★ ★	T1880
American Indian Tribal Subdivision	● ● ● ● ●	SHONTO (620)
Alaska Native Regional Corporation (ANRC)	▼ ▲ ▼ ▲ ▼	NANA ANRC 52120
State (or statistically equivalent entity)	▬ ▬ ▬ ▬ ▬	NEW YORK 36
County (or statistically equivalent entity)	▬ ▬ ▬ ▬ ▬	ERIE 029
Minor Civil Division (MCD) ¹	● ● ● ● ●	Lee town 41460
Census County Division (CCD) ²	● ● ● ● ●	Jemez CCD 91650
Consolidated City	● ● ● ● ●	MILFORD 47500
Incorporated Place ³	○ ○ ○ ○ ○	Davis 18100
Census Designated Place (CDP) ²	○ ○ ○ ○ ○	Cochiti 16560

DESCRIPTION	SYMBOL	DESCRIPTION	SYMBOL
Interstate	— 4 —	Water Body	Phantom Lake
U.S. Highway	— 2 —	Swamp or Marsh	Chickadee Swamp
State Highway	— 1 —	Glacier	Bering Glacier
Other Road	— 0 —	Airport, Airfield, or Helicopter Landing Pad	Quincy Airport
Cul-de-sac	— T —	College or University	ColUniv
Circle	○	Military	Fort Belvoir
Geographic Offset or Corridor	—	Prison or Juvenile Detention Center	PJDC
4WD Trail, Stairway, Alley, Walkway, or Ferry	—	Cemetery	Powell Cemetery
Railroad	—	National Park or Forest	Yosemite NP
Pipeline or Power Line	—	Other Park	St Francis Park
Ridge or Fence	—	Outside Subject Area	
Property Line or Nonvisible Boundary	—	Inset Area	A1
Perennial Stream	—		
Intermittent Stream	—		
Mountain Peak or Hill	▲		

Where state, county, and/or MCD/CCD boundaries coincide, the map shows the boundary symbol for only the highest-ranking of these boundaries. Where American Indian reservation and American Indian tribal subdivision boundaries coincide, the map shows only the American Indian reservation boundaries.

Entity names are followed by either their FIPS code or census code; parentheses indicate a census code.

1 "MCD" indicates a false MCD. These are for Census Bureau use only.
 2 The CCD and CDP boundaries represent statistical entities only and are not updated through the BAS.
 3 Incorporated place name color corresponds to the incorporated place fill color.

Due to space limitations, some road names, along with other feature and geography names on the map, may not be shown.
 The Census Bureau stores primary and alternate road names, but only primary road names are used to label the roads on these maps.

BAS SIGNATURE BOX	
The corrected boundaries shown on the map are accurate as of January 1, 2020.	
Print Name	
Position	
Signature	
Telephone	Date

For Census Use Only

NPC PROCESSING SHEET CHANGES

State Code: _____ County Code: _____

Changes: (circle) N B C F A J PL AL

Late BAS: Y N

Other Entity Affected _____ Type of Change (circle) _____

_____ B F A L J

_____ B F A L J

_____ B F A L J

_____ B F A L J

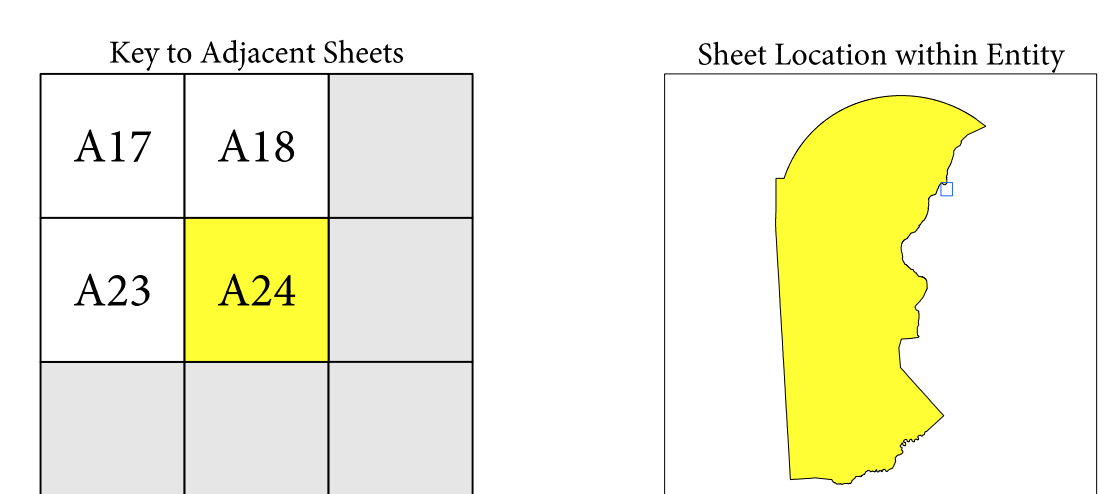

Sheet A24 of 24 INSET sheets
 Total Sheets: 44 (Index 1; Parent 19; Inset 24)

NAME: New Castle County (003)
 ENTITY TYPE: County or statistically equivalent entity
 ST: Delaware (10)

INDEX OR PARENT SHEET #: 007
 INSET SHEET #: 006524

2019 COUNTY REF MAP (INSET)

51802100030000007006524

All legal boundaries and names are as reported through the 2019 Boundary and Annexation Survey (BAS). The boundaries shown on this map are for Census Bureau statistical data collection and tabulation purposes only; their depiction and designation for statistical purposes does not constitute a determination of jurisdictional authority or rights of ownership or entitlement.

Data Source: U.S. Census Bureau's MAF/TIGER database (BAS20), November 2019
 Created by Geography Division: December 11, 2019

U.S. DEPARTMENT OF COMMERCE U.S. Census Bureau

Projection: Albers Equal Area Conic
 Datum: NAD 83
 Spheroid: GRS 80
 1st Standard Parallel: 39 40 56
 2nd Standard Parallel: 39 36 27
 Central Meridian: -75 23 12
 Latitude of Projection's Origin: 38 27 03
 False Easting: 0
 False Northing: 0

The plotted map scale is 1:4,000
 1 inch = 0.260 feet

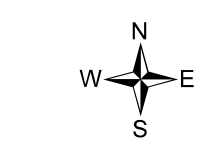

This map supports the following programs:
 2020 Boundary and Annexation Survey (BAS)
 2020 Initial Boundary Validation Program

Boundary and Annexation Survey (BAS) ID: 2100030000
BAS Submission Deadline: March 1, 2020

PDF versions of the maps are available at: www.census.gov/programs-surveys/bas/geographies.html
 For more information, or to request additional maps, please email geo.bas@census.gov, call 1-800-972-5651, or visit www.census.gov/programs-surveys/bas.html.

