



THE  
POLLY HILL  
ARBORETUM

2022

Living Collections Inventory  
& Collections Data

# Contents

Accessioned plant collection	3
Life form composition of living collection	4
Provenance composition of living collection	4
Most represented families and genera in living collection	5
Historic vs. 2022 weather conditions	5
2022 plant acquisitions	6
Sites of origin for wild-collected germplasm acquired in 2022	7
Polly Hill Arboretum locations table	8
Map of grounds locations	9
2022 inventory of living collections*	10

The Polly Hill Arboretum  
809 State Rd, PO Box 561, West Tisbury, MA 02575

508-693-9426      [www.pollyhillarboretum.org](http://www.pollyhillarboretum.org)

Please direct any questions to Emily Ellingson (Curator/Asst. Director):  
[emily@pollyhillarboretum.org](mailto:emily@pollyhillarboretum.org)

Cover image: *Magnolia x soulangeana*

\*Current as of January 31, 2023. A dynamic (current) inventory and interactive map can be accessed at any time by visiting <https://pollyhillarboretumexplorer.org>

# Accessioned Plant Collections

## Taxonomic Representation

---

Number of families	116
Number of genera	383
Number of species	924
Total unique taxa (species & cultivars)	1680

## Living Collections

---

Seed (in culture)	
Number of accessions	209
Cuttings (in culture)	
Number of accessions	7
Nursery (containerized)	
Number of accessions, containers	379
Number of items, containers	
Collections (display)	
Number of accessions	1798
Number of items	2966
Number of taxa	1429
Living Collections Total	
Active accessions at PHA	2393
Active items at PHA	3566
% items Wild-Collected	40%

## Preserved Collections

---

Herbarium Vouchers	
Number of accessions	576
Number of items	643

## Life Form Composition of Living Collection

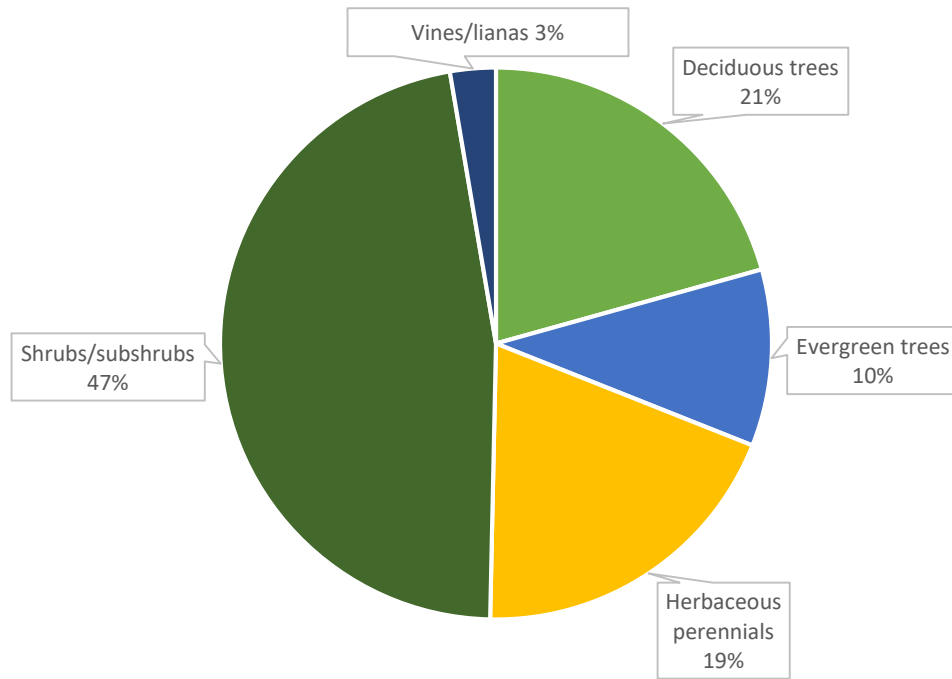

## Provenance Composition of Living Collection

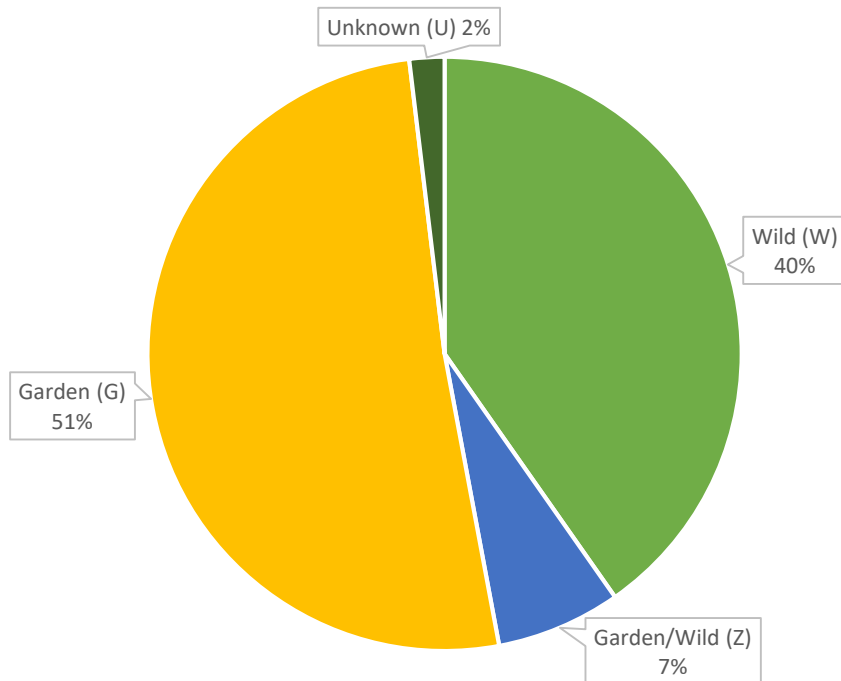

## Most Represented Families and Genera in the Living Collections

Family	n	%
Ericaceae	797	22.35
Fagaceae	170	4.77
Hydrangeaceae	170	4.77
Theaceae	163	4.57
Cupressaceae	162	4.54
Pinaceae	151	4.23
Hamamelidaceae	123	3.45
Aquifoliaceae	122	3.42
Asteraceae	104	2.92
Cornaceae	95	2.66

Genus	n	%
<i>Rhododendron</i>	626	17.5
<i>Hydrangea</i>	142	4.0
<i>Quercus</i>	141	4.0
<i>Stewartia</i>	134	3.8
<i>Ilex</i>	122	3.4
<i>Magnolia</i>	75	2.1
<i>Acer</i>	72	2.0
<i>Pinus</i>	66	1.9
<i>Narcissus</i>	66	1.9
<i>Clematis</i>	60	1.7

All others	1509	42.3
------------	------	------

All others	2063	57.7
------------	------	------

“n” represents the number of accession-items with membership in a given family or genus across display and prop collections

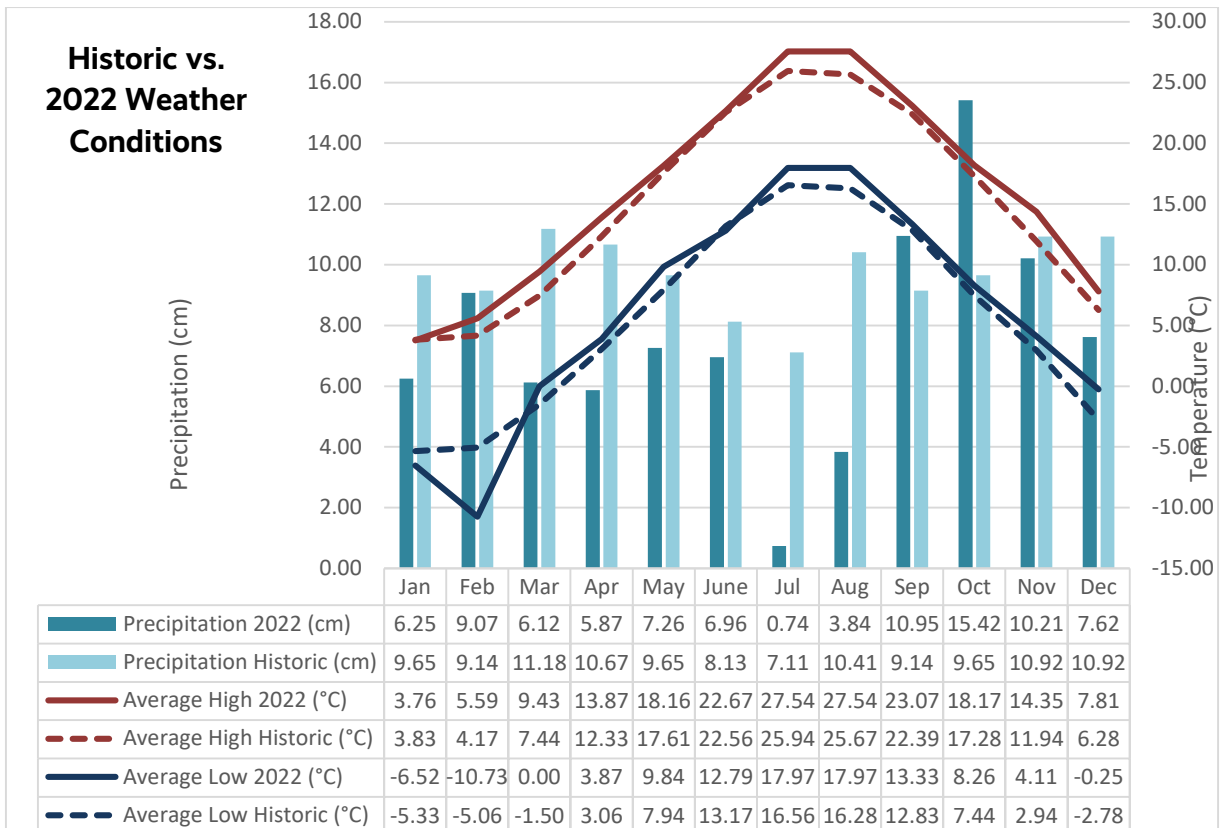

# 2022 Plant Acquisitions

<b>Origin</b>	n	%
Garden	23	16.7
Wild	113	81.9
Garden/Wild	2	1.4
Unknown	0	0.0

<b>Life Form</b>	n	%
Deciduous tree	28	20.3
Evergreen tree	47	34.1
Shrub/subshrub	53	38.4
Vine/liana	8	5.8
Herbaceous perennial	2	1.4

<b>Material Type</b>	n	%
seed	112	81.2
plant	23	16.7
existing	0	0.00
cutting	1	0.7
graft	2	1.4
division	0	0.00
layer	0	0.00
bulb or corm	0	0.00

n = 138

# Sites of Origin for Wild Germplasm Acquired in 2022

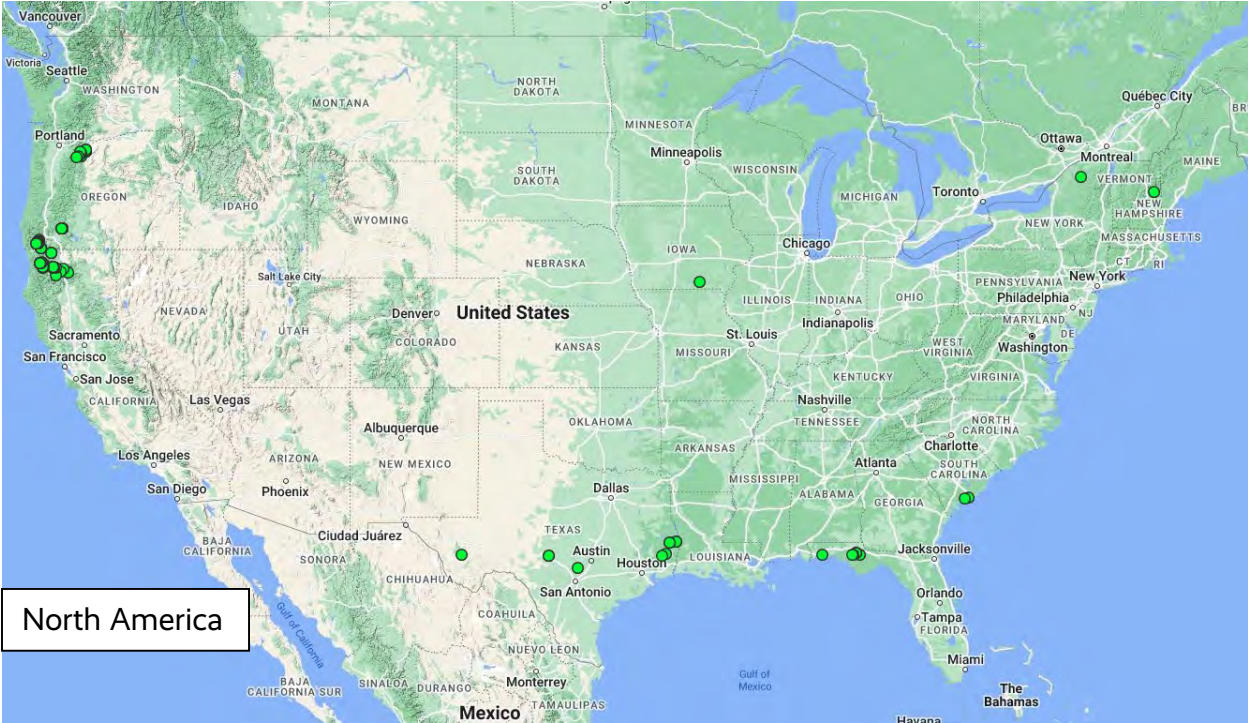

## Polly Hill Arboretum Locations Table

Location	Open to public	Notes
1-1	Yes	Arboretum Homestead
1-2	Yes	Homestead South
1-3	Yes	Dogwood Allée
1-4	Yes	Arboretum Center
1-5	Yes	Education Building and Botany Lab
1-6	Yes	Cowbarn
1-7	Yes	Far Barn
1-8	Yes	Historic Nursery
2-1	Yes	Polly's Play Pen
2-2	Yes	Conifer Rows East
2-3	Yes	Conifer Rows West
2-4	Yes	West Field SW
2-5	Yes	West Field NW
2-6	Yes	Oak Grove
2-7	Yes	Witchhazel Border
2-8	Yes	West Field Meadow
3-1	Yes	North Field West
3-2	Yes	North Field North
3-3	Yes	North Field East
3-4	Yes	North Field South
3-5	Yes	North Field Meadow
4-1	Yes	Holly Park 1
4-2	Yes	Holly Park 2
4-3	Yes	Holly Park 3
4-4	Yes	Holly Park 4
4-5	Yes	Holly Park 5
4-6	Yes	Holly Park 6
4-7	Yes	Visitor Center
5-	Yes	Parking Lot and Entry Plantings
6-	No	Woodland Garden (under development)
7-1	No	Littlefield Residence
7-2	No	Plant Production
7-3	No	Littlefield Maintenance Building
7-4	No	Field Nursery
8-	No	Southern Woodland and Compost Facility



# Map of Grounds Locations

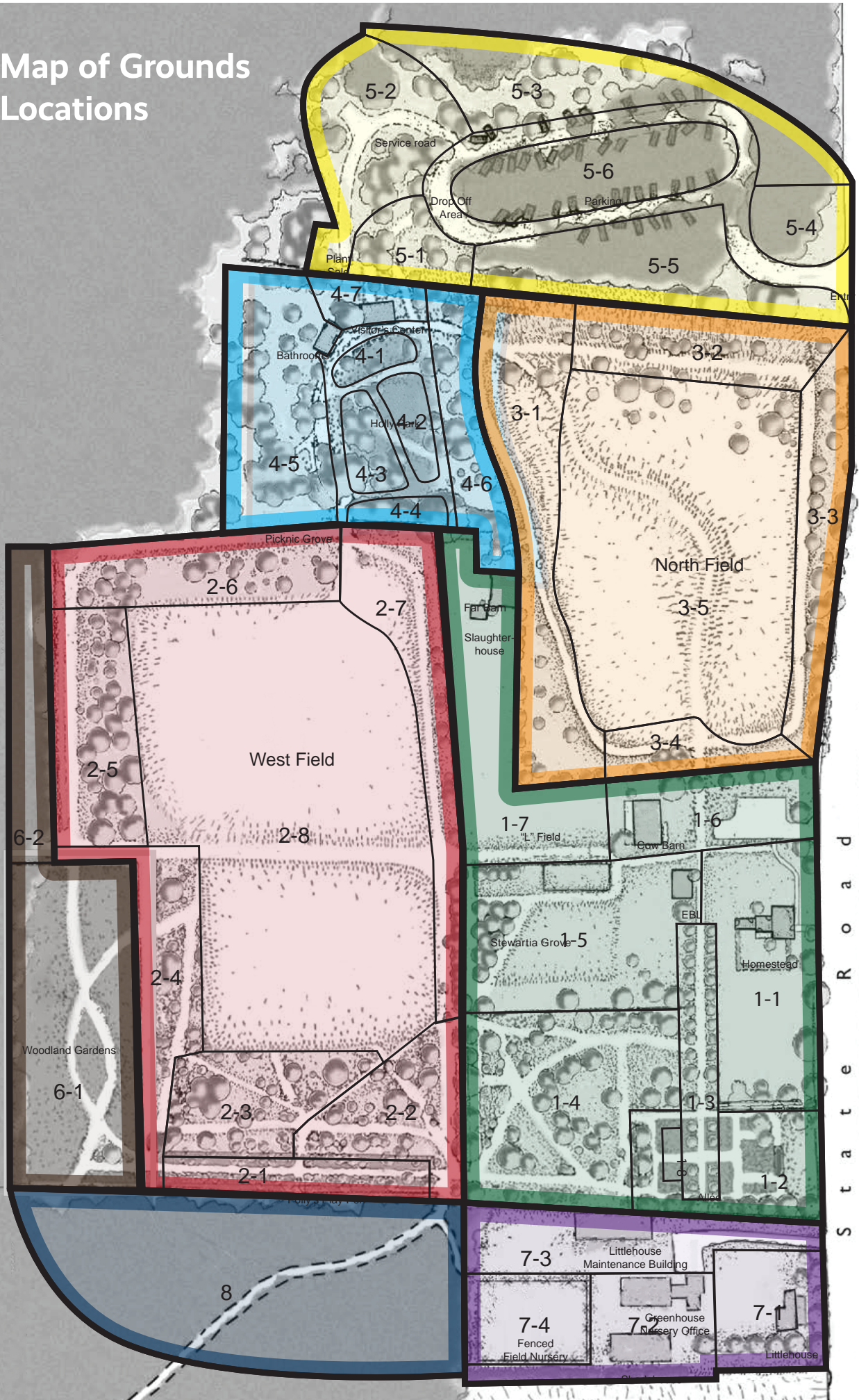

# 2022 Inventory of Living Collection

These data represent all active accession-items (n=3566) at Polly Hill Arboretum, current as of January 31, 2023.

## ***How to read this table:***

**Taxon:** Botanical name

**Item No.:** Complete "accession-item number," an individual identifier, formatted as [accession year]-[accession number]\*[item identifier]

**Location:** Physical plant or seed location. See: Map of Garden Location & Table

**Source:** Original source of accessioned plant material

**Material:** Material type on arrival

## **P(provenance):**

G – Garden (cultivated origin)

W – Direct wild origin

Z – Indirect wild origin

U – Unknown origin

Taxon	Item No.	Location	Source	Material	P
Abies × shastensis	2022-065*XX	7-2	2022 ORCA Expedition	seed	W
Abies × shastensis	2022-078*XX	7-2	2022 ORCA Expedition	seed	W
Abies amabilis	2022-046*XX	7-2	2022 ORCA Expedition	seed	W
Abies amabilis	2022-049*XX	7-2	2022 ORCA Expedition	seed	W
Abies amabilis	2022-115*XX	7-2	2022 ORCA Expedition	seed	W
Abies cephalonica	2019-074*CX	7-2	Sheffield Seed Co.	seed	Z
Abies concolor	2006-021*C	7-2	Fragosa, Joe, Three Trees	plant	G
Abies concolor	2022-087*XX	7-2	2022 ORCA Expedition	seed	W
Abies concolor	1993-017*A	1-4	Wavecrest Nursery	seedling	G
Abies concolor	1993-017*C	2-5	Wavecrest Nursery	seedling	G
Abies firma	1992-2302*B	2-3	American Conifer Society	seed	G
Abies fraseri	2013-120*CX	7-2	Free, Sarah	seedling	W
Abies grandis	2015-158*A	7-4	Arnold Arboretum	seed	W
Abies grandis	2015-158*CX	7-2	Arnold Arboretum	seed	W
Abies grandis	2022-063*XX	7-2	2022 ORCA Expedition	seed	W
Abies grandis	2022-110*XX	7-2	2022 ORCA Expedition	seed	W
Abies holophylla	1982-097*A	3-1	Morris Arboretum	seedling	W
Abies koreana	1973-095*B	1-4	Cooperator Program, USDA	plant	G
Abies koreana 'Silberlocke'	2004-289*A	2-3	Sibert, Maggie	plant	G
Abies lasiocarpa	2022-048*XX	7-2	2022 ORCA Expedition	seed	W
Abies lasiocarpa 'Martha's Vineyard'	1993-057*A	2-6	Martha's Vineyard Garden Club	rooted cutting	G
Abies lowiana	2022-075*XX	7-2	2022 ORCA Expedition	seed	W
Abies mariesii	2018-123*CX	7-2	PCC2018-HON Japan Expedition	seed	W
Abies nephrolepis	2004-226*A	2-3	Morris Arboretum	plant	W
Abies nordmanniana	1962-019*A	2-2	Hess Nursery	graft	G
Abies nordmanniana	1962-019*B	1-4	Hess Nursery	graft	G
Abies nordmanniana	1962-019*C	2-3	Hess Nursery	graft	G
Abies nordmanniana	2009-034*B	2-3	Morris Arboretum	plant	W
Abies nordmanniana	1962-028*A	1-4	Critchfield Tree Farm	plant	G
Abies nordmanniana subsp. equi-trojani	1986-046*A	1-4	Stone, Cliff & Virginia	seedling	G
Abies pinsapo var. marocana	1983-059*A	3-1	Arnold Arboretum	seedling	W
Abies procera	1967-024*A	2-3	Brimfield Nursery	plant	G
Abies procera	2022-050*XX	7-2	2022 ORCA Expedition	seed	W
Abies procera	2022-119*XX	7-2	2022 ORCA Expedition	seed	W
Abies sachalinensis	2004-227*A	2-2	Morris Arboretum	plant	W
Abies veitchii	2006-119*A	8 SS	Morris Arboretum	seedling	W
Abies veitchii	2006-121*A	4-7	Morris Arboretum	seedling	W
Abies veitchii	1962-009*A	2-2	Sherwood Nursery Company	seedling	G
Acanthus spinosissimus	2004-119*A	1-1	Fairweather Gardens	plant	G
Acer × conspicuum 'Phoenix'	2016-181*A	2-2	Handy Nursery, Gary Handy	plant	G
Acer argutum	2007-387*B	2-2	2007 BCJMMT Japan Expedition	seed	W
Acer barbatum	2017-150*CX	7-2	2017 COSE Expedition	plant	W
Acer campbellii subsp. wilsonii	2021-075*A	7-4	Arnold Arboretum	plant	W
Acer campbellii subsp. wilsonii	2019-028*CX	7-2	Arnold Arboretum	plant	W
Acer capillipes	2007-395*B	1-2	2007 BCJMMT Japan Expedition	seed	W
Acer capillipes	1970-106*A	2-2	Durand Eastman Park	seed	G
Acer carpiniifolium	2004-262*A	4-3	Arnold Arboretum	plant	G

Taxon	Item No.	Location	Source	Material	P
<i>Acer caudatum</i> subsp. <i>ukurunduense</i>	2007-292*A	4-2	2007 BCJMMT Japan Expedition	seed	W
<i>Acer circinatum</i>	2022-089*XX	7-2	2022 ORCA Expedition	seed	W
<i>Acer circinatum</i>	2022-096*XX	7-2	2022 ORCA Expedition	seed	W
<i>Acer circinatum</i>	2022-121*XX	7-2	2022 ORCA Expedition	seed	W
<i>Acer cissifolium</i>	2007-252*B	2-6	2007 BCJMMT Japan Expedition	seed	W
<i>Acer cordatum</i>	2019-029*CX	7-2	Arnold Arboretum	plant	W
<i>Acer davidii</i> subsp. <i>grosseri</i> 'Dawes Emerald Tiger'	2016-020*A	2-2	Broken Arrow Nursery	plant	G
<i>Acer diabolicum</i>	2019-130*CX	7-2	PCC2019-HON Japan Expedition	seed	W
<i>Acer glabrum</i>	2022-079*XX	7-2	2022 ORCA Expedition	seed	W
<i>Acer glabrum</i>	2022-097*XX	7-2	2022 ORCA Expedition	seed	W
<i>Acer griseum</i>	2014-026*A	2-6	Rivendell Nursery	plant	G
<i>Acer henryi</i>	2010-056*A	3-2	Arnold Arboretum	plant	W
<i>Acer longipes</i>	2019-030*CX	7-2	Arnold Arboretum	plant	W
<i>Acer macrophyllum</i>	2022-068*XX	7-2	2022 ORCA Expedition	seed	W
<i>Acer maximowiczianum</i>	2019-128*XX	7-2	PCC2019-HON Japan Expedition	seed	W
<i>Acer miyabei</i> subsp. <i>miaotaiense</i>	2003-077*A	2-6	Heritage Seedlings, Inc.	plant	Z
<i>Acer</i> 'Morton UW'	2018-162*A	4-6	Morton Arboretum	plant	G
<i>Acer nipponicum</i>	2015-073*B	4-2	Heritage Seedlings, Inc.	plant	G
<i>Acer nipponicum</i>	2019-122*XX	7-2	PCC2019-HON Japan Expedition	seed	W
<i>Acer oblongum</i>	2016-049*A	1-4	2015 NACPEC	plant	W
<i>Acer oblongum</i>	2016-049*B	7-4	2015 NACPEC	plant	W
<i>Acer palmatum</i>	1961-074*C	1-4	Rokujo, Tsuneshige	seed	G
<i>Acer palmatum</i>	1965-001*A	3-4	Rokujo, Tsuneshige	seed	G
<i>Acer palmatum</i>	1975-135*A	2-7	US National Arboretum	seedling	G
<i>Acer palmatum</i> (Dissectum Group) 'Viridis'	2020-015*A	7-4	Heritage Seedlings, Inc.	plant	G
<i>Acer palmatum</i> (Dissectum Group) 'Viridis'	2020-015*CX	7-2	Heritage Seedlings, Inc.	plant	G
<i>Acer palmatum</i> 'Dainty Dotty'	1988-042*A	2-1	Herman Losely Nursery	plant	G
<i>Acer palmatum</i> 'Dissectum'	1966-032*A	2-1	Butcher III, Howard	scion	G
<i>Acer palmatum</i> 'Inaba Shidare'	2020-016*A	7-4	Heritage Seedlings, Inc.	plant	G
<i>Acer palmatum</i> 'Inaba Shidare'	2020-016*CX	7-2	Heritage Seedlings, Inc.	plant	G
<i>Acer palmatum</i> subsp. <i>matsumurae</i>	2006-108*B	2-3	Morris Arboretum	seedling	W
<i>Acer pectinatum</i> subsp. <i>maximowiczii</i>	2019-032*CX	7-2	Arnold Arboretum	plant	W
<i>Acer pensylvanicum</i>	2014-171*B	5-2	2014 SEUS Expedition	seed	W
<i>Acer pensylvanicum</i>	2014-171*C	5-2	2014 SEUS Expedition	seed	W
<i>Acer pensylvanicum</i>	2014-171*D	5-2	2014 SEUS Expedition	seed	W
<i>Acer pensylvanicum</i>	1985-017*C	2-6	Morris Arboretum	seed	W
<i>Acer pensylvanicum</i> 'Erythrocladum'	2016-021*A	4-7	Broken Arrow Nursery	plant	G
<i>Acer pubipalmatum</i>	2010-065*A	4-5	Arnold Arboretum	plant	W
<i>Acer pycnanthum</i>	2020-029*CX	7-2	Arnold Arboretum	plant	W
<i>Acer pycnanthum</i>	2020-030*CX	7-2	Arnold Arboretum	plant	W
<i>Acer pycnanthum</i>	2019-023*XX	7-2	Arnold Arboretum	seed	W
<i>Acer pycnanthum</i>	2019-024*XX	7-2	Arnold Arboretum	seed	W
<i>Acer rubrum</i>	2015-090*A	5-2	Polly Hill Arboretum - Nat.Oc.	existing	W
<i>Acer rubrum</i>	2015-172*A	6-1	Martha's Vineyard Wildtype	seed	W
<i>Acer rufinerve</i>	2007-273*B	2-3	2007 BCJMMT Japan Expedition	seed	W
<i>Acer rufinerve</i>	1965-002*C	6-2	Rokujo, Tsuneshige	seed	G
<i>Acer rufinerve</i>	1965-002*D	6-2	Rokujo, Tsuneshige	seed	G

Taxon	Item No.	Location	Source	Material	P
<i>Acer rufinerve</i>	1965-002*F	6-2	Rokujo, Tsuneshige	seed	G
<i>Acer saccharum</i> subsp. <i>leucoderme</i>	1977-113*A	2-4	Brookside Garden	plant	G
<i>Acer saccharum</i> subsp. <i>leucoderme</i>	2007-154*A	2-5	Mt. Cuba Center	seed	W
<i>Acer saccharum</i> subsp. <i>leucoderme</i>	2014-112*A	7-4	2014 ZARKS Expedition	seed	W
<i>Acer saccharum</i> subsp. <i>leucoderme</i>	2014-112*B	7-4	2014 ZARKS Expedition	seed	W
<i>Acer saccharum</i> subsp. <i>leucoderme</i>	2022-040*XX	7-2	East Texas 2022	seed	W
<i>Acer saccharum</i> subsp. <i>nigrum</i>	2015-093*A	2-2	Arnold Arboretum	seedling	Z
<i>Acer shirasawanum</i>	2006-110*B	4-7	Morris Arboretum	seedling	W
<i>Acer shirasawanum</i> 'Jordan'	2016-177*A	2-2	Handy Nursery, Gary Handy	plant	G
<i>Acer sieboldianum</i>	2019-125*CX	7-2	PCC2019-HON Japan Expedition	seed	W
<i>Acer spicatum</i>	2018-002*CX	7-2	Arnold Arboretum	seed	W
<i>Acer stachyophyllum</i> subsp. <i>betulifolium</i>	2010-022*A	7-4	Shanghai Botanic Garden	plant	W
<i>Acer sterculiaceum</i> subsp. <i>franchetii</i>	2010-062*A	3-1	Arnold Arboretum	plant	W
<i>Acer tegmentosum</i>	1998-011*B	6-2	Donovan, Ian	plant	G
<i>Acer tegmentosum</i> 'Joe Witt'	2009-167*A	4-3	Heritage Seedlings, Inc.	plant	G
<i>Acer triflorum</i>	1991-049*A	1-4	Arnold Arboretum	plant	W
<i>Acer triflorum</i>	2006-066*A	2-4	Morris Arboretum	seedling	W
<i>Achillea millefolium</i>	2019-152*A	3-5	Polly Hill Arboretum - Nat.Oc.	existing	Z
<i>Achillea millefolium</i>	2019-152*B	2-8	Polly Hill Arboretum - Nat.Oc.	existing	Z
<i>Aconitum sinomontanum</i>	2015-041*A	2-1	Ledge End Gardens	seed	G
<i>Acorus gramineus</i> 'Ogon'	2013-170*A	7-1	Nurseries Caroliniana, Ted Stephens	plant	G
<i>Actaea</i> 'Chocoholic'	2017-061*A	1-1	Broken Arrow Nursery	plant	G
<i>Actaea pachypoda</i>	1993-041*A	1-5	Knapp, Carol	seed	W
<i>Actaea racemosa</i>	2016-158*A	4-1	PCCKY16	seed	W
<i>Adiantum pedatum</i>	2019-102*A	4-3	North Creek Nurseries	plant	G
<i>Adina rubella</i>	2018-044*A	1-2	Morris Arboretum	plant	Z
<i>Aesculus flava</i>	2016-074*A	2-6	Clark, Thomas E.	seed	W
<i>Aesculus flava</i>	2017-092*CX	7-2	2017 TNKY Expedition	seed	W
<i>Aesculus glabra</i>	2021-076*CX	7-2	Arnold Arboretum	plant	W
<i>Aesculus parviflora</i>	2004-217*A	4-6	Sylvan Nursery	plant	G
<i>Aesculus parviflora</i> f. <i>serotina</i>	2007-213*A	4-5	Mt. Cuba Center	seed	G
<i>Aesculus pavia</i>	2014-090*B	5-2	2014 ZARKS Expedition	seed	W
<i>Aesculus pavia</i>	2014-090*C	5-2	2014 ZARKS Expedition	seed	W
<i>Aesculus pavia</i>	2014-090*D	5-1	2014 ZARKS Expedition	seed	W
<i>Aesculus pavia</i>	2014-090*E	5-2	2014 ZARKS Expedition	seed	W
<i>Aesculus pavia</i>	2014-090*F	5-2	2014 ZARKS Expedition	seed	W
<i>Aesculus pavia</i>	2014-090*G	5-2	2014 ZARKS Expedition	seed	W
<i>Aesculus pavia</i>	2021-134*CX	7-2	Ron Miller	seed	W
<i>Agarista populifolia</i> 'Taylor's Treasure'	2013-168*A	4-1	Nurseries Caroliniana, Ted Stephens	plant	G
<i>Agastache rugosa</i> 'Little Adder'	2021-042*CX	7-2	Stonehouse Nursery	plant	G
<i>Ajuga reptans</i> 'Black Scallop'	2020-001*A	3-1	Walter's Gardens	plant	G
<i>Ajuga reptans</i> 'Black Scallop'	2020-001*B	1-1	Walter's Gardens	plant	G
<i>Alchemilla mollis</i> 'Thriller'	2000-019*A	4-7	Sylvan Nursery	plant	G
<i>Alchemilla mollis</i> 'Thriller'	2000-019*B	4-7	Sylvan Nursery	plant	G
<i>Alchemilla xanthochlora</i>	1971-005*B	1-5	Perkins Nursery, John Perkins	plant	G
<i>Aletris farinosa</i>	2015-176*A	1-6	Martha's Vineyard Wildtype	seed	W
<i>Aletris farinosa</i>	1978-145*B	2-6	Polly Hill Arboretum	seed	W

Taxon	Item No.	Location	Source	Material	P
<i>Allium aflatunense</i> 'Purple Sensation'	2004-278*A	1-1	Brent and Becky's Bulbs	bulb or corm	G
<i>Allium aflatunense</i> 'Purple Sensation'	2018-164*A	4-3	Brent and Becky's Bulbs	bulb or corm	G
<i>Allium cernuum</i>	2002-001*B	1-1	Garden in the Woods	seed	G
<i>Allium christophii</i>	2004-279*A	1-1	Brent and Becky's Bulbs	bulb or corm	G
<i>Allium christophii</i>	2018-165*A	1-1	Brent and Becky's Bulbs	bulb or corm	G
<i>Allium oreophilum</i>	2004-280*A	1-1	Brent and Becky's Bulbs	bulb or corm	G
<i>Allium schubertii</i>	2018-166*A	1-1	Brent and Becky's Bulbs	bulb or corm	G
<i>Allium senescens</i> 'Blue Eddy'	2017-026*A	1-1	Walter's Gardens	plant	G
<i>Allium senescens</i> var. <i>glaucum</i>	1971-004*B	1-1	Hill, Polly	division	G
<i>Allium sphaerocephalon</i>	2004-281*A	1-1	Brent and Becky's Bulbs	bulb or corm	G
<i>Allium sphaerocephalon</i>	2018-167*A	2-2	Brent and Becky's Bulbs	bulb or corm	G
<i>Allium thunbergii</i> 'Ozawa'	2004-166*A	1-1	Vineyard Gardens	plant	G
<i>Allium thunbergii</i> 'Ozawa'	2004-166*B	1-1	Vineyard Gardens	plant	G
<i>Allium thunbergii</i> 'Ozawa'	2004-236*B	4-2	Avant Gardens, Kathy Tracey	plant	G
<i>Allium thunbergii</i> 'Ozawa'	2020-037*A	1-1	Polly Hill Arboretum	plant	G
<i>Alnus hirsuta</i>	2007-233*C	3-2	2007 BCJMMT Japan Expedition	seed	W
<i>Alnus maritima</i>	2019-033*CX	7-2	Arnold Arboretum	plant	W
<i>Alnus rhombifolia</i>	2022-112*XX	7-2	2022 ORCA Expedition	seed	W
<i>Alnus serrulata</i>	2018-093*A	6-1	2018 Tennessee Collection Trip	seed	W
<i>Alnus serrulata</i>	2018-093*CX	7-2	2018 Tennessee Collection Trip	seed	W
<i>Amelanchier canadensis</i>	2004-034*C	2-5	Polly Hill Arboretum - Nat.Oc.	existing	W
<i>Amorpha fruticosa</i>	2018-063*CX	7-2	2018 Tennessee Collection Trip	seed	W
<i>Ampelaster carolinianus</i>	2022-139*XX	7-2	Buz Cody	seed	W
<i>Amsonia</i> 'Blue Ice'	2014-049*A	1-1	North Creek Nurseries	plant	G
<i>Amsonia</i> 'Blue Ice'	2021-053*A	1-7	North Creek Nurseries	plant	G
<i>Amsonia ciliata</i>	2021-116*XX	7-2	2021 FLOGEO Expedition	seed	W
<i>Amsonia ciliata</i> var. <i>filifolia</i> 'Georgia Pancake'	2018-037*A	1-5	North Creek Nurseries	plant	G
<i>Amsonia hubrichtii</i>	2004-167*A	1-1	Vineyard Gardens	plant	G
<i>Amsonia hubrichtii</i>	2004-167*B	1-1	Vineyard Gardens	plant	G
<i>Amsonia hubrichtii</i>	2014-106*A	4-1	2014 ZARKS Expedition	seed	W
<i>Amsonia hubrichtii</i>	2014-106*B	5-1	2014 ZARKS Expedition	seed	W
<i>Anaphalis margaritacea</i>	2022-001*A	3-5	Polly Hill Arboretum	existing	Z
<i>Andropogon gerardii</i>	2019-153*A	3-5	Polly Hill Arboretum - Nat.Oc.	existing	Z
<i>Andropogon gerardii</i>	2019-153*B	2-8	Polly Hill Arboretum - Nat.Oc.	existing	Z
<i>Anemone</i> × <i>hybrida</i> 'Honorine Jobert'	2021-058*A	5-1	North Creek Nurseries	plant	G
<i>Anemone nemorosa</i> 'Alba Plena'	1994-003*A	2-1	Stubbs Shrubs	plant	G
<i>Apocynum cannabinum</i>	2019-154*A	2-8	Polly Hill Arboretum - Nat.Oc.	existing	Z
<i>Aquilegia canadensis</i>	2015-096*A	4-6	Martha's Vineyard Wildtype	plant	W
<i>Aquilegia canadensis</i>	2021-052*A	5-4	Polly Hill Arboretum	plant	Z
<i>Aquilegia canadensis</i>	2021-052*B	5-1	Polly Hill Arboretum	plant	Z
<i>Aralia cordata</i> 'Sun King'	2019-103*A	4-4	Walter's Gardens	plant	G
<i>Araucaria araucana</i>	1968-015*A	1-4	Thompson & Morgan	seed	G
<i>Araucaria araucana</i>	1968-015*B	2-3	Thompson & Morgan	seed	G
<i>Araucaria araucana</i>	1968-015*C	2-3	Thompson & Morgan	seed	G
<i>Araucaria araucana</i>	2019-077*CX	7-2	Sheffield Seed Co.	seed	Z
<i>Araucaria araucana</i>	1980-061*A	1-4	Wynanki, R.	seedling	G
<i>Arctostaphylos nevadensis</i>	2022-060*XX	7-2	2022 ORCA Expedition	seed	W

Taxon	Item No.	Location	Source	Material	P
Arctostaphylos sp.	2022-086*XX	7-2	2022 ORCA Expedition	seed	W
Arctostaphylos viscida	2022-053*XX	7-2	2022 ORCA Expedition	seed	W
Arisaema amurense	1989-005*A	1-5	Morris Arboretum	seed	W
Arisaema serratum	2018-139*A	4-1	PCC2018-HON Japan Expedition	seed	W
Arisaema serratum	2018-139*CX	7-2	PCC2018-HON Japan Expedition	seed	W
Arisaema sikokianum	2019-013*A	4-7	Polly Hill Arboretum	plant	G
Arisaema triphyllum	2015-092*A	5-2	Martha's Vineyard Wildtype	plant	W
Arisaema triphyllum	2015-092*B	4-2	Martha's Vineyard Wildtype	plant	W
Arisaema triphyllum	2015-092*C	4-5	Martha's Vineyard Wildtype	plant	W
Arisaema triphyllum	1970-104*A	1-5	Hill, Polly	seed	G
Aristida purpurascens	2020-051*A	7-5	Polly Hill Arboretum	plant	W
Aronia arbutifolia	1985-044*A	2-5	Morris Arboretum	seed	W
Aronia melanocarpa 'UCONNAM165'	2018-039*A	1-5	Spring Meadow Nursery	plant	G
Aronia melanocarpa 'UCONNAM165'	2018-039*B	1-5	Spring Meadow Nursery	plant	G
Aronia melanocarpa 'UCONNAM165'	2018-039*C	1-5	Spring Meadow Nursery	plant	G
Aronia melanocarpa 'UCONNAM165'	2018-039*D	1-5	Spring Meadow Nursery	plant	G
Aronia melanocarpa 'UCONNAM165'	2018-039*E	1-5	Spring Meadow Nursery	plant	G
Aruncus aethusifolius	2000-035*A	2-1	Keene Garden Center	plant	G
Aruncus aethusifolius	2000-035*B	2-1	Keene Garden Center	plant	G
Aruncus aethusifolius	2004-249*A	4-2	Babikow Greenhouses	plant	G
Aruncus aethusifolius	2004-249*B	4-1	Babikow Greenhouses	plant	G
Aruncus dioicus	2017-088*A	4-6	2017 TNKY Expedition	seed	W
Asarum fauriei var. takaoi 'Galaxy'	2003-055*A	2-1	Fairweather Gardens	plant	G
Asarum sp.	2021-182*CX	7-2	Atlanta Botanical Gardens	division	Z
Asarum splendens	2013-088*A	4-4	Walter's Gardens	plant	G
Asarum splendens	2021-043*A	4-6	Stonehouse Nursery	plant	G
Asclepias exaltata	2015-085*A	5-1	Martha's Vineyard Wildtype	seed	W
Asclepias exaltata	2015-085*B	5-2	Martha's Vineyard Wildtype	seed	W
Asclepias tuberosa	2014-020*A	1-1	Polly Hill Arboretum - Nat.Oc.	existing	G
Asclepias tuberosa	2019-155*B	3-5	Polly Hill Arboretum - Nat.Oc.	existing	Z
Asclepias tuberosa	2019-155*A	2-8	Polly Hill Arboretum - Nat.Oc.	existing	Z
Asclepias tuberosa	2018-046*A	5-1	Polly Hill Arboretum	plant	G
Asclepias tuberosa	2021-072*A	1-7	Polly Hill Arboretum	plant	Z
Asclepias verticillata	2007-013*A	1-7	North Creek Nurseries	plant	G
Asimina parviflora	2021-088*XX	7-2	Johnston, Jack	seed	W
Asimina triloba	1963-068*A	2-6	Brubaker, M. M.	seed	G
Asimina triloba	1963-068*B	2-6	Brubaker, M. M.	seed	G
Asimina triloba	2021-122*XX	7-2	2021 FLOGEO Expedition	seed	W
Asimina triloba 'Shenandoah'	2021-160*CX	7-2	Nash Nurseries	plant	G
Asimina triloba 'Sunflower'	2021-161*CX	7-2	Nash Nurseries	plant	G
Astilbe chinensis 'Pumila'	2013-126*A	4-7	Cady's Falls Nursery	plant	G
Astilbe thunbergii var. congesta	2007-476*A	4-2	2007 BCJMMT Japan Expedition	seed	W
Athyrium niponicum 'Regal Red'	2020-023*A	4-1	North Creek Nurseries	plant	G
Athyrium niponicum var. pictum	2020-022*A	4-7	North Creek Nurseries	plant	G
Athyrium otophorum	2021-070*A	1-7	North Creek Nurseries	plant	G
Aucuba japonica	1970-067*A	2-1	Douglas, Kay (Mrs. Percy L.)	plant	G
Aucuba japonica	1960-072*A	2-1	Rokujo, Tsuneshige	seed	G

Taxon	Item No.	Location	Source	Material	P
<i>Aucuba japonica</i>	1960-072*B	2-1	Rokujo, Tsuneshige	seed	G
<i>Aucuba japonica</i> 'Longifolia'	2012-056*A	4-6	Polly Hill Arboretum	cutting	G
<i>Aucuba japonica</i> 'Longifolia'	2012-056*B	4-6	Polly Hill Arboretum	cutting	G
<i>Aucuba japonica</i> 'Longifolia'	2012-056*C	4-6	Polly Hill Arboretum	cutting	G
<i>Aucuba japonica</i> 'Longifolia'	2012-056*D	4-6	Polly Hill Arboretum	cutting	G
<i>Aucuba japonica</i> 'Longifolia'	2012-056*E	4-6	Polly Hill Arboretum	cutting	G
<i>Aucuba japonica</i> 'Longifolia'	1972-057*A	2-1	Winterthur Museum & Country Estate	rooted cutting	G
<i>Baptisia australis</i>	2019-054*A	7-5	Murphy, Thomas	seed	W
<i>Baptisia australis</i>	2019-054*CX	7-2	Murphy, Thomas	seed	W
<i>Baptisia bracteata</i>	2014-102*A	1-1	2014 ZARKS Expedition	seed	W
<i>Baptisia lanceolata</i>	2021-109*XX	7-2	2021 FLOGEO Expedition	seed	W
<i>Baptisia</i> 'Mellow Yellow'	2014-051*A	1-1	Polly Hill Arboretum	cutting	G
<i>Baptisia</i> 'Mellow Yellow'	2014-051*C	1-1	Polly Hill Arboretum	cutting	G
<i>Baptisia</i> 'Purple Smoke'	2003-056*A	1-1	Fairweather Gardens	plant	G
<i>Baptisia</i> 'Purple Smoke'	2007-018*B	1-7	North Creek Nurseries	plant	G
<i>Baptisia</i> 'Purple Smoke'	2007-018*C	3-1	North Creek Nurseries	plant	G
<i>Baptisia tinctoria</i>	2017-069*A	1-6	Martha's Vineyard Wildtype	seed	W
<i>Begonia grandis</i> 'Heron's Pirouette'	2015-035*A	4-6	Heritage Seedlings, Inc.	plant	G
<i>Berberis sphaerocarpa</i>	2020-011*CX	7-2	Denver Botanic Garden	seed	W
<i>Bergenia ciliata</i> var. <i>ciliata</i>	2013-065*A	2-1	Far Reaches Farm	plant	G
<i>Bergenia cordifolia</i>	1973-118*A	1-1	Hill, Polly	division	G
<i>Bergenia cordifolia</i> 'Rotblum'	2020-002*A	4-3	Stonehouse Nursery	plant	G
<i>Betula alleghaniensis</i>	2022-026*XX	7-2	Boland, Tim	seed	W
<i>Betula grossa</i>	2006-109*A	2-6	Morris Arboretum	seedling	W
<i>Betula litwinowii</i>	2014-066*A	7-4	New York Botanical Garden	plant	W
<i>Betula nigra</i> 'Heritage'	1985-001*A	2-5	Wayside Gardens	plant	G
<i>Betula populifolia</i>	2013-138*A	4-5	Martha's Vineyard Wildtype	seed	W
<i>Betula populifolia</i>	2013-138*B	3-1	Martha's Vineyard Wildtype	seed	W
<i>Betula pumila</i>	2019-034*CX	7-2	Arnold Arboretum	plant	W
<i>Betula uber</i>	2016-153*A	2-4	2016 SAPPE	seed	G
<i>Bigelowia nuttallii</i>	2020-049*A	7-5	Mt. Cuba Center	seedling	W
<i>Bigelowia nuttallii</i>	2020-049*B	5-2	Mt. Cuba Center	seedling	W
<i>Bigelowia nuttallii</i>	2020-049*CX	7-2	Mt. Cuba Center	seedling	W
<i>Bignonia capreolata</i> 'Athens'	2021-027*A	1-2	Brushwood Nursery	plant	G
<i>Bignonia capreolata</i> 'Athens'	2021-027*CX	7-2	Brushwood Nursery	plant	G
<i>Bignonia capreolata</i> 'Dragon Lady'	2021-028*CX	7-2	Brushwood Nursery	plant	G
<i>Buxus</i> 'Green Gem'	2012-024*A	1-1	Sylvan Nursery	plant	G
<i>Buxus microphylla</i> 'Kingsville Dwarf'	1966-013*A	2-1	Hohman, Henry	plant	G
<i>Buxus microphylla</i> 'Kingsville Dwarf'	1966-013*B	2-1	Hohman, Henry	plant	G
<i>Buxus sempervirens</i> 'Arborescens'	1979-108*B	3-3	Reath, Sally	plant	G
<i>Buxus sempervirens</i> 'Fastigiata'	1987-071*A	2-1	Haskells Nursery, Allen Haskell	plant	G
<i>Buxus sinica</i>	1970-043*B	2-1	Hill, Polly	cutting	G
<i>Buxus sinica</i> var. <i>insularis</i>	1962-052*A	2-1	Scott, Arthur Hoyt	cutting	G
<i>Buxus sinica</i> var. <i>insularis</i>	1962-052*C	2-1	Scott, Arthur Hoyt	cutting	G
<i>Buxus sinica</i> var. <i>insularis</i>	1962-052*D	2-1	Scott, Arthur Hoyt	cutting	G
<i>Buxus sinica</i> var. <i>insularis</i>	1962-052*E	2-1	Scott, Arthur Hoyt	cutting	G
<i>Callicarpa americana</i>	2007-186*B	4-2	Mt. Cuba Center	seed	W



Taxon	Item No.	Location	Source	Material	P
<i>Callicarpa americana</i>	2007-186*C	4-2	Mt. Cuba Center	seed	W
<i>Callicarpa americana</i>	2007-186*D	4-2	Mt. Cuba Center	seed	W
<i>Callicarpa americana</i>	2007-186*E	4-2	Mt. Cuba Center	seed	W
<i>Callicarpa americana</i>	2007-186*F	4-2	Mt. Cuba Center	seed	W
<i>Callicarpa dichotoma</i> 'Early Amethyst'	2021-056*CX	7-2	Spring Meadow Nursery	plant	G
<i>Callicarpa japonica</i>	2005-055*A	3-4	Arnold Arboretum	rooted cutting	Z
<i>Callicarpa japonica</i>	2005-055*B	3-4	Arnold Arboretum	rooted cutting	Z
<i>Callicarpa japonica</i>	2005-055*C	3-4	Arnold Arboretum	rooted cutting	Z
<i>Callicarpa japonica</i>	1969-075*A	1-5	Hosoi, Kobei	seed	W
<i>Callicarpa japonica</i> 'Leucocarpa'	1964-029*A	1-5	Brooklyn Botanic Garden	rooted cutting	G
<i>Callicarpa kwangtungensis</i>	2007-040*A	1-1	Mount Holyoke College Botanic Garden	plant	G
<i>Callicarpa kwangtungensis</i>	2016-195*A	4-3	Arnold Arboretum	seed	G
<i>Callicarpa kwangtungensis</i>	2016-195*B	4-4	Arnold Arboretum	seed	G
<i>Callicarpa</i> sp.	2017-176*CX	7-2	Atlanta Botanical Gardens	plant	W
<i>Callirhoe digitata</i>	2021-012*A	1-7	Plant Delights Nursery, Inc.	plant	G
<i>Callirhoe involucrata</i>	2018-035*A	1-1	North Creek Nurseries	existing	G
<i>Callirhoe involucrata</i>	2007-014*A	1-1	North Creek Nurseries	plant	G
<i>Callirhoe involucrata</i>	2007-014*C	1-7	North Creek Nurseries	plant	G
<i>Callitropsis</i> × <i>leylandii</i> 'Gold Rider'	1989-033*A	2-6	J. C. Raulston Arboretum	plant	G
<i>Callitropsis bakeri</i>	2022-094*XX	7-2	2022 ORCA Expedition	seed	W
<i>Callitropsis bakeri</i>	2022-095*XX	7-2	2022 ORCA Expedition	seed	W
<i>Callitropsis nootkatensis</i> 'Glauca'	1969-060*A	1-2	American Horticultural Society	rooted cutting	G
<i>Callitropsis nootkatensis</i> 'Glauca'	1969-060*B	1-4	American Horticultural Society	rooted cutting	G
<i>Callitropsis nootkatensis</i> 'Glauca'	1969-060*C	2-3	American Horticultural Society	rooted cutting	G
<i>Callitropsis nootkatensis</i> 'Pendula'	1974-006*B	2-5	Morris Arboretum	plant	G
<i>Callitropsis nootkatensis</i> 'Pendula'	1974-006*C	2-2	Morris Arboretum	plant	G
<i>Calocedrus decurrens</i>	1998-028*A	2-3	Arnold Arboretum	rooted cutting	U
<i>Calocedrus decurrens</i>	2022-052*XX	7-2	2022 ORCA Expedition	seed	W
<i>Calocedrus decurrens</i>	2022-090*XX	7-2	2022 ORCA Expedition	seed	W
<i>Calycanthus</i> × <i>raulstonii</i> 'Dark Secret'	2021-066*CX	7-2	Heritage Seedlings, Inc.	plant	G
<i>Calycanthus</i> × <i>raulstonii</i> 'Hartlage Wine'	2004-201*A	1-1	Jaynes, Richard, Broken Arrow Nursery	plant	G
<i>Calycanthus</i> × <i>raulstonii</i> 'Hartlage Wine'	2006-060*A	1-2	Pleasant Run Nursery	plant	G
<i>Calycanthus</i> × <i>raulstonii</i> 'Hartlage Wine'	2006-060*B	4-6	Pleasant Run Nursery	plant	G
<i>Calycanthus</i> 'Aphrodite'	2012-044*B	1-4	Spring Meadow Nursery	plant	G
<i>Calycanthus</i> 'Aphrodite'	2012-044*C	2-7	Spring Meadow Nursery	plant	G
<i>Calycanthus</i> 'Aphrodite'	2017-062*A	1-5	Broken Arrow Nursery	plant	G
<i>Calycanthus chinensis</i>	2004-114*E	4-3	Fairweather Gardens	plant	G
<i>Calycanthus chinensis</i>	2004-114*F	4-3	Fairweather Gardens	plant	G
<i>Calycanthus floridus</i>	2015-118*CX	7-2	2015 GEONC Expedition	seed	W
<i>Calycanthus floridus</i>	2016-003*CX	7-2	PCC 2015 Southeast US Exp.	seed	W
<i>Calycanthus floridus</i>	2018-091*CX	7-2	2018 Tennessee Collection Trip	seed	W
<i>Calycanthus floridus</i> 'Athens'	2004-103*A	4-1	Fairweather Gardens	plant	G
<i>Calycanthus floridus</i> 'Athens'	2004-103*C	4-2	Fairweather Gardens	plant	G
<i>Calycanthus floridus</i> 'Edith Wilder'	2013-073*A	5-2	Pleasant Run Nursery	plant	G
<i>Calycanthus floridus</i> 'Michael Lindsey'	2010-055*B	1-6	Polly Hill Arboretum	cutting	G
<i>Calycanthus floridus</i> 'Michael Lindsey'	2010-055*C	1-6	Polly Hill Arboretum	cutting	G
<i>Calycanthus floridus</i> 'Michael Lindsey'	2004-210*A	7-1	Jaynes, Richard, Broken Arrow Nursery	plant	G

Taxon	Item No.	Location	Source	Material	P
<i>Calycanthus floridus</i> 'Purpureus'	2012-029*A	3-1	Broken Arrow Nursery	plant	G
<i>Calycanthus</i> 'Venus'	2005-002*C	6-2	Camellia Forest Nursery, Kai Mei	plant	G
<i>Camassia leichtlinii</i> 'Blue Danube'	2018-168*A	4-6	Brent and Becky's Bulbs	bulb or corm	G
<i>Camellia</i> × <i>williamsii</i> 'Donation'	1987-027*A	1-1	Middletown Nursery	plant	G
<i>Camellia euryoides</i>	2019-001*CX	7-2	Woodlanders Nursery	plant	G
<i>Camellia japonica</i>	1963-056*A	1-1	US National Arboretum	plant	G
<i>Camellia japonica</i>	1963-056*B	1-1	US National Arboretum	plant	G
<i>Camellia japonica</i>	2006-073*A	4-6	Morris Arboretum	rooted cutting	Z
<i>Camellia japonica</i>	2006-074*A	3-1	Morris Arboretum	rooted cutting	Z
<i>Camellia japonica</i>	2006-078*A	4-3	Morris Arboretum	rooted cutting	Z
<i>Camellia japonica</i>	1963-058*A	1-1	US National Arboretum	rooted cutting	G
<i>Camellia japonica</i>	1960-073*G	1-1	Kimura, Takematsu, Aomori Regional Forestry Office	seed	W
<i>Camellia japonica</i>	1960-074*A	2-1	Kimura, Takematsu, Aomori Regional Forestry Office	seed	W
<i>Camellia japonica</i>	1960-074*C	2-1	Kimura, Takematsu, Aomori Regional Forestry Office	seed	W
<i>Camellia japonica</i>	1964-040*A	1-4	Hosoi, Kobei	seed	W
<i>Camellia japonica</i>	1966-001*B	2-1	Hosoi, Kobei	seed	W
<i>Camellia japonica</i> 'Anacostia'	1974-028*A	1-1	US National Arboretum	plant	G
<i>Camellia japonica</i> 'Anacostia'	1974-028*B	1-1	US National Arboretum	plant	G
<i>Camellia japonica</i> 'Frost Queen'	1971-026*A	1-1	US National Arboretum	rooted cutting	G
<i>Camellia japonica</i> 'Frost Queen'	1971-026*B	1-1	US National Arboretum	rooted cutting	G
<i>Camellia japonica</i> 'Kumasaka'	1964-042*A	1-1	Yelton, Ernest	cutting	G
<i>Camellia japonica</i> 'Park's Hybrid'	1969-052*A	1-4	Parks, Clifford, UNC at Chapel Hill	rooted cutting	G
<i>Camellia japonica</i> 'Showa-no-hikari'	1974-055*A	1-1	Cooperator Program, USDA	plant	G
<i>Camellia oleifera</i>	1980-002*A	1-4	US National Arboretum	plant	G
<i>Camellia</i> 'Winter's Hope'	2000-005*A	2-1	Roslyn Nursery	plant	G
<i>Campsis radicans</i> 'Flava'	1989-051*A	1-7	Middletown Nursery	plant	G
<i>Carex appalachica</i>	2017-011*A	4-1	North Creek Nurseries	plant	U
<i>Carex appalachica</i>	2018-062*A	1-5	North Creek Nurseries	plant	G
<i>Carex appalachica</i>	2022-024*A	5-1	North Creek Nurseries	plant	G
<i>Carex appalachica</i>	2022-024*B	1-5	North Creek Nurseries	plant	G
<i>Carex conica</i> 'Snowline'	2004-155*A	4-1	Babikow Greenhouses	plant	G
<i>Carex conica</i> 'Snowline'	2004-155*B	1-7	Babikow Greenhouses	plant	G
<i>Carex dolichostachya</i> f. <i>glaberrima</i> 'Kaga-nishiki' Gold Fountains	2004-260*A	4-1	Babikow Greenhouses	plant	G
<i>Carex flaccosperma</i>	2020-005*A	4-6	North Creek Nurseries	plant	G
<i>Carex hachijoensis</i> 'Evergold'	2013-089*A	4-3	Summer Hill Nursery Inc.	plant	G
<i>Carex hachijoensis</i> 'Evergold'	2017-008*A	4-6	Walter's Gardens	plant	G
<i>Carex hachijoensis</i> 'Evergold'	2017-008*B	1-1	Walter's Gardens	plant	G
<i>Carex laxiculmis</i> 'Hobb'	2013-199*A	4-5	North Creek Nurseries	plant	G
<i>Carex morrowii</i> 'Ice Dance'	2003-046*A	3-1	North Creek Nurseries	plant	G
<i>Carex morrowii</i> 'Ice Dance'	2004-158*A	4-2	High Country Gardens	plant	G
<i>Carex morrowii</i> 'Ice Dance'	2004-158*B	4-2	High Country Gardens	plant	G
<i>Carex morrowii</i> 'Ice Dance'	2004-158*C	4-6	High Country Gardens	plant	G
<i>Carex morrowii</i> 'Ice Dance'	2004-158*D	3-3	High Country Gardens	plant	G
<i>Carex morrowii</i> 'Silver Sceptre'	2003-047*A	3-1	North Creek Nurseries	plant	G
<i>Carex morrowii</i> 'Silver Sceptre'	2004-156*A	4-1	Babikow Greenhouses	plant	G
<i>Carex morrowii</i> 'Silver Sceptre'	2013-091*A	1-7	North Creek Nurseries	plant	G
<i>Carex morrowii</i> 'Silver Sceptre'	2013-091*B	7-1	North Creek Nurseries	plant	G

Taxon	Item No.	Location	Source	Material	P
Carex muskingumensis 'Oehme'	2015-039*A	4-6	North Creek Nurseries	plant	G
Carex oshimensis 'Everillo'	2021-013*A	1-7	Plant Delights Nursery, Inc.	plant	G
Carex plantaginea	2003-048*A	4-1	North Creek Nurseries	plant	G
Carex siderosticta 'Banana Boat'	2016-114*A	4-2	Walter's Gardens	plant	G
Carex siderosticta 'Variegata'	2016-053*A	4-3	North Creek Nurseries	plant	G
Carex swanii	2019-156*B	3-5	Polly Hill Arboretum - Nat.Oc.	existing	Z
Carex swanii	2019-156*A	2-8	Polly Hill Arboretum - Nat.Oc.	existing	Z
Carex testacea 'Prairie Fire'	2021-018*A	4-5	Hoffman Nursery	plant	G
Carex testacea 'Prairie Fire'	2021-018*B	1-7	Hoffman Nursery	plant	G
Carex testacea 'Prairie Fire'	2021-018*C	1-1	Hoffman Nursery	plant	G
Carpinus caroliniana	2015-162*A	2-4	Martha's Vineyard Wildtype	seed	W
Carpinus caroliniana	2015-162*B	7-4	Martha's Vineyard Wildtype	seed	W
Carpinus cordata	2006-104*C	2-6	Morris Arboretum	seedling	W
Carpinus japonica	2003-137*A	2-7	Morris Arboretum	plant	Z
Carpinus laxiflora	2007-474*A	6-1	2007 BCJMMT Japan Expedition	seed	W
Carpinus laxiflora	2019-120*CX	7-2	PCC2019-HON Japan Expedition	seed	W
Carpinus pubescens	2021-077*A	7-4	Arnold Arboretum	plant	W
Carpinus sp.	2016-176*CX	7-2	Atlanta Botanical Gardens	plant	W
Carpinus tschonoskii	1959-016*A	1-3	American Horticultural Society	seed	G
Carpinus tschonoskii	1959-016*B	1-3	American Horticultural Society	seed	G
Carpinus tschonoskii	2006-125*B	2-5	Morris Arboretum	seedling	W
Carpinus tschonoskii	1992-014*A	2-7	Polly Hill Arboretum	seedling	G
Carya illinoensis 'Indiana'	2002-011*A	1-4	Sunny Ridge Nursery	existing	G
Carya myristiciformis	2021-170*CX	7-2	Granger, Joshua	plant	W
Carya myristiciformis	2021-171*XX	7-2	Granger, Joshua	seed	W
Carya ovata	1960-002*A	1-4	Hill, Polly	seed	W
Carya ovata	1960-002*C	1-4	Hill, Polly	seed	W
Carya ovata	1960-002*D	1-4	Hill, Polly	seed	W
Carya ovata	1960-002*E	1-4	Hill, Polly	seed	W
Carya ovata	1960-002*F	1-4	Hill, Polly	seed	W
Carya ovata	1960-002*H	1-4	Hill, Polly	seed	W
Carya ovata	1960-002*J	1-4	Hill, Polly	seed	W
Carya pallida	2019-057*A	6-1	Mount Holyoke College Botanic Garden	plant	W
Carya pallida	2021-078*CX	7-2	Arnold Arboretum	plant	W
Carya texana	2018-159*CX	7-2	Boland, Tim	seed	W
Castanea dentata	1993-014*A	2-6	Pough, Richard	seed	G
Castanea mollissima 'Hobson'	2002-004*A	1-4	Sunny Ridge Nursery	existing	G
Castanea pumila	2022-039*XX	7-2	East Texas 2022	seed	W
Castanea pumila	2015-142*CX	7-2	Johnston, Jack	seedling	W
Catalpa bignonioides	2019-079*A	7-4	Sheffield Seed Co.	seed	Z
Catalpa bignonioides	2019-079*B	7-4	Sheffield Seed Co.	seed	Z
Catalpa bignonioides	2019-079*CX	7-2	Sheffield Seed Co.	seed	Z
Catalpa bungei	2019-080*A	7-4	Sheffield Seed Co.	seed	Z
Catalpa bungei	2019-080*B	7-4	Sheffield Seed Co.	seed	Z
Catalpa bungei	2019-080*CX	7-2	Sheffield Seed Co.	seed	Z
Catalpa ovata	2019-014*CX	7-2	Atlanta Botanical Gardens	plant	Z
Catalpa speciosa	1980-083*B	2-7	Geneva	seed	G

Taxon	Item No.	Location	Source	Material	P
<i>Cathaya argyrophylla</i>	2010-105*A	1-4	Iseli Nursery	plant	G
<i>Ceanothus integerrimus</i>	2022-062*XX	7-2	2022 ORCA Expedition	seed	W
<i>Ceanothus velutinus</i>	2022-058*XX	7-2	2022 ORCA Expedition	seed	W
<i>Cedrus libani</i>	1962-026*B	1-4	Critchfield Tree Farm	seedling	G
<i>Cedrus libani</i>	1962-026*C	2-2	Critchfield Tree Farm	seedling	G
<i>Celastrus scandens</i>	2019-058*CX	7-2	Mount Holyoke College Botanic Garden	plant	Z
<i>Celtis reticulata</i>	2019-081*CX	7-2	Sheffield Seed Co.	seed	Z
<i>Celtis</i> sp.	2016-149*A	2-4	2016 SAPPE	seed	W
<i>Celtis</i> sp.	2016-149*B	7-4	2016 SAPPE	seed	W
<i>Cephalanthus occidentalis</i> 'SMCOSS'	2018-040*A	1-7	Spring Meadow Nursery	plant	G
<i>Cephalanthus occidentalis</i> 'SMCOSS'	2018-040*B	1-7	Spring Meadow Nursery	plant	G
<i>Cephalanthus occidentalis</i> 'SMCOSS'	2018-040*C	1-7	Spring Meadow Nursery	plant	G
<i>Cephalanthus occidentalis</i> 'SMCOSS'	2018-040*D	1-7	Spring Meadow Nursery	plant	G
<i>Cephalanthus occidentalis</i> 'SMCOSS'	2018-040*E	1-7	Spring Meadow Nursery	plant	G
<i>Cephalanthus occidentalis</i> 'SMCOSS'	2018-040*F	1-7	Spring Meadow Nursery	plant	G
<i>Cephalotaxus fortunei</i>	2007-031*A	4-2	Fairweather Gardens	plant	G
<i>Cephalotaxus harringtonii</i>	1973-002*B	2-5	Mary Henry Foundation	seed	G
<i>Cephalotaxus harringtonii</i> 'Duke Gardens'	1979-064*A	2-2	US National Arboretum	plant	G
<i>Cephalotaxus harringtonii</i> 'Fastigiata'	1967-049*D	3-1	Bringhurst, Mary	cutting	G
<i>Cephalotaxus harringtonii</i> 'Fastigiata'	1967-049*E	3-1	Bringhurst, Mary	cutting	G
<i>Cephalotaxus harringtonii</i> 'Ogon'	2009-093*A	4-1	Geiger, David	plant	G
<i>Cephalotaxus harringtonii</i> 'Prostrata'	2012-025*A	4-1	Sylvan Nursery	plant	G
<i>Cephalotaxus harringtonii</i> 'Prostrata'	2012-025*B	4-1	Sylvan Nursery	plant	G
<i>Cephalotaxus harringtonii</i> 'Prostrata'	2012-025*C	4-1	Sylvan Nursery	plant	G
<i>Cephalotaxus harringtonii</i> 'Prostrata'	1974-007*A	2-5	Morris Arboretum	rooted cutting	G
<i>Cephalotaxus harringtonii</i> var. <i>nana</i>	2007-500*A	4-7	Shirai, Nobukazu	seed	W
<i>Cephalotaxus harringtonii</i> var. <i>nana</i>	2007-500*B	4-7	Shirai, Nobukazu	seed	W
<i>Cephalotaxus harringtonii</i> var. <i>nana</i>	2007-500*C	4-7	Shirai, Nobukazu	seed	W
<i>Cephalotaxus harringtonii</i> var. <i>nana</i>	2007-500*E	4-4	Shirai, Nobukazu	seed	W
<i>Cephalotaxus harringtonii</i> var. <i>nana</i>	2007-500*F	4-4	Shirai, Nobukazu	seed	W
<i>Cephalotaxus harringtonii</i> var. <i>nana</i>	2007-500*G	4-4	Shirai, Nobukazu	seed	W
<i>Cephalotaxus harringtonii</i> var. <i>nana</i>	2007-500*H	4-7	Shirai, Nobukazu	seed	W
<i>Cephalotaxus harringtonii</i> var. <i>nana</i>	2007-500*I	4-7	Shirai, Nobukazu	seed	W
<i>Cephalotaxus sinensis</i>	1982-092*A	3-1	US National Arboretum	seedling	W
<i>Cercidiphyllum japonicum</i>	1962-070*A	1-4	Morris Arboretum	plant	G
<i>Cercidiphyllum japonicum</i>	2007-384*A	5-1	2007 BCJMMT Japan Expedition	seed	W
<i>Cercidiphyllum japonicum</i>	2015-164*A	2-7	Unknown	unknown	U
<i>Cercidiphyllum magnificum</i>	2018-124*A	7-4	PCC2018-HON Japan Expedition	seed	W
<i>Cercidiphyllum magnificum</i>	2018-124*B	7-4	PCC2018-HON Japan Expedition	seed	W
<i>Cercidiphyllum magnificum</i>	2018-124*C	7-4	PCC2018-HON Japan Expedition	seed	W
<i>Cercidiphyllum magnificum</i>	2018-124*CX	7-2	PCC2018-HON Japan Expedition	seed	W
<i>Cercis canadensis</i>	2022-130*CX	7-2	Arnold Arboretum	graft	G
<i>Cercis canadensis</i>	2014-017*A	3-2	Arnold Arboretum	seed	W
<i>Cercis canadensis</i> var. <i>texensis</i>	2022-035*XX	7-2	East Texas 2022	seed	W
<i>Cercis occidentalis</i>	2022-067*XX	7-2	2022 ORCA Expedition	seed	W
<i>Cercis occidentalis</i>	2022-114*XX	7-2	2022 ORCA Expedition	seed	W
<i>Cercocarpus betuloides</i>	2022-092*XXA	7-2	2022 ORCA Expedition	seed	W

Taxon	Item No.	Location	Source	Material	P
<i>Cercocarpus betuloides</i>	2022-092*XXB	7-2	2022 ORCA Expedition	seed	W
<i>Cercocarpus ledifolius</i>	2022-084*XXA	7-2	2022 ORCA Expedition	seed	W
<i>Cercocarpus ledifolius</i>	2022-084*XXB	7-2	2022 ORCA Expedition	seed	W
<i>Chamaecyparis lawsoniana</i>	2013-200*A	3-1	Clark, Thomas E.	seed	W
<i>Chamaecyparis lawsoniana</i>	2022-076*XX	7-2	2022 ORCA Expedition	seed	W
<i>Chamaecyparis lawsoniana</i>	2022-100*XX	7-2	2022 ORCA Expedition	seed	W
<i>Chamaecyparis lawsoniana</i> 'Qiana'	2017-208*A	7-4	Polly Hill Arboretum	plant	G
<i>Chamaecyparis lawsoniana</i> 'Stewartii'	1979-119*A	2-2	Reath, Sally	plant	G
<i>Chamaecyparis obtusa</i>	2007-492*A	8 SS	2007 BCJMMT Japan Expedition	seed	W
<i>Chamaecyparis obtusa</i>	2007-492*B	8 SS	2007 BCJMMT Japan Expedition	seed	W
<i>Chamaecyparis obtusa</i>	2007-492*C	8 SS	2007 BCJMMT Japan Expedition	seed	W
<i>Chamaecyparis obtusa</i>	2007-492*D	8 SS	2007 BCJMMT Japan Expedition	seed	W
<i>Chamaecyparis obtusa</i>	2007-492*E	8 SS	2007 BCJMMT Japan Expedition	seed	W
<i>Chamaecyparis obtusa</i>	2007-492*F	8 SS	2007 BCJMMT Japan Expedition	seed	W
<i>Chamaecyparis obtusa</i>	2007-492*G	8 SS	2007 BCJMMT Japan Expedition	seed	W
<i>Chamaecyparis obtusa</i>	2007-492*H	8 SS	2007 BCJMMT Japan Expedition	seed	W
<i>Chamaecyparis obtusa</i>	2007-492*I	8 SS	2007 BCJMMT Japan Expedition	seed	W
<i>Chamaecyparis obtusa</i>	2007-492*J	8 SS	2007 BCJMMT Japan Expedition	seed	W
<i>Chamaecyparis obtusa</i>	2007-492*K	8 SS	2007 BCJMMT Japan Expedition	seed	W
<i>Chamaecyparis obtusa</i>	2007-492*L	8 SS	2007 BCJMMT Japan Expedition	seed	W
<i>Chamaecyparis obtusa</i>	2007-492*M	8 SS	2007 BCJMMT Japan Expedition	seed	W
<i>Chamaecyparis obtusa</i>	2007-492*N	5-4	2007 BCJMMT Japan Expedition	seed	W
<i>Chamaecyparis obtusa</i>	2007-492*O	5-4	2007 BCJMMT Japan Expedition	seed	W
<i>Chamaecyparis obtusa</i>	2007-492*P	5-4	2007 BCJMMT Japan Expedition	seed	W
<i>Chamaecyparis obtusa</i>	1960-020*A	1-4	Woodlot Seed Company	seed	G
<i>Chamaecyparis obtusa</i> 'Coralliformis'	1971-016*B	2-2	Seipp, Misty	rooted cutting	G
<i>Chamaecyparis obtusa</i> 'Filicoides'	1969-059*B	2-3	American Horticultural Society	graft	G
<i>Chamaecyparis obtusa</i> 'Filicoides'	2000-030*C	4-1	Sylvan Nursery	plant	G
<i>Chamaecyparis obtusa</i> 'Gracilis'	2000-022*A	4-7	Sylvan Nursery	plant	G
<i>Chamaecyparis obtusa</i> 'Gracilis'	2000-022*B	4-7	Sylvan Nursery	plant	G
<i>Chamaecyparis obtusa</i> 'Gracilis'	2000-022*C	4-7	Sylvan Nursery	plant	G
<i>Chamaecyparis obtusa</i> 'Gracilis'	2000-022*D	4-1	Sylvan Nursery	plant	G
<i>Chamaecyparis obtusa</i> 'Gracilis'	2000-022*E	4-1	Sylvan Nursery	plant	G
<i>Chamaecyparis obtusa</i> 'Gracilis'	2000-022*F	4-1	Sylvan Nursery	plant	G
<i>Chamaecyparis obtusa</i> 'Gracilis'	2000-022*H	4-1	Sylvan Nursery	plant	G
<i>Chamaecyparis obtusa</i> 'Nana'	1961-040*A	2-1	Mitsch Nursery	graft	G
<i>Chamaecyparis obtusa</i> 'Nana'	1961-040*B	2-1	Mitsch Nursery	graft	G
<i>Chamaecyparis obtusa</i> 'Nana'	1971-064*A	2-2	Longwood Gardens	plant	G
<i>Chamaecyparis obtusa</i> 'Nana Gracilis'	1970-064*A	2-2	Watnong Nursery, Don Smith	plant	G
<i>Chamaecyparis obtusa</i> 'Pygmaea'	1971-046*A	2-1	Longwood Gardens	plant	G
<i>Chamaecyparis obtusa</i> 'Rigid Dwarf'	1975-092*A	1-4	Reath, J. Pancoast	rooted cutting	G
<i>Chamaecyparis obtusa</i> 'Tempelhof'	2017-066*A	1-6	Sylvan Nursery	plant	G
<i>Chamaecyparis obtusa</i> 'Tetragona Aurea'	1977-084*A	2-1	Garden Club of America	rooted cutting	G
<i>Chamaecyparis pisifera</i>	2007-504*A	8 SS	Shirai, Nobukazu	seed	W
<i>Chamaecyparis pisifera</i> 'Aurea'	1977-125*B	2-2	Arnold Arboretum	plant	G
<i>Chamaecyparis pisifera</i> 'Boulevard'	1974-003*A	3-3	Morris Arboretum	rooted cutting	G
<i>Chamaecyparis pisifera</i> 'Compacta'	1966-055*B	2-5	Graves, George	plant	G

Taxon	Item No.	Location	Source	Material	P
<i>Chamaecyparis pisifera</i> 'Gold Spangle'	1977-124*A	2-2	Hillier Nurseries	plant	G
<i>Chamaecyparis pisifera</i> 'Snow'	1997-004*A	2-5	Martha's Vineyard Garden Club	rooted cutting	G
<i>Chamaecyparis pisifera</i> 'Squarrosa'	1983-084*B	2-3	Pough, Richard	rooted cutting	G
<i>Chamaecyparis pisifera</i> 'Tsukumo'	1971-044*A	2-1	Longwood Gardens	plant	G
<i>Chamaecyparis thyoides</i>	1972-029*A	3-4	Hill, Polly	plant	W
<i>Chamaecyparis thyoides</i>	1972-029*B	3-4	Hill, Polly	plant	W
<i>Chamaecyparis thyoides</i>	1972-029*C	3-4	Hill, Polly	plant	W
<i>Chamaecyparis thyoides</i>	1972-029*E	3-4	Hill, Polly	plant	W
<i>Chamaecyparis thyoides</i>	1972-029*F	3-4	Hill, Polly	plant	W
<i>Chamaecyparis thyoides</i>	1972-029*G	3-4	Hill, Polly	plant	W
<i>Chamaecyparis thyoides</i>	1972-029*H	3-4	Hill, Polly	plant	W
<i>Chamaecyparis thyoides</i>	1972-029*I	3-4	Hill, Polly	plant	W
<i>Chamaecyparis thyoides</i>	2015-170*A	6-1	Boland, Tim	seed	W
<i>Chamaedaphne calyculata</i>	2015-077*A	2-7	Martha's Vineyard Wildtype	seed	W
<i>Chamaedaphne calyculata</i> (dwarf form)	2013-086*A	4-6	Summer Hill Nursery Inc.	plant	G
<i>Chamaedaphne calyculata</i> 'Verdant'	2007-034*A	2-1	Fairweather Gardens	plant	G
<i>Chasmanthium latifolium</i>	2004-183*A	4-7	Heather Gardens, Mike Saunier	plant	G
<i>Chasmanthium latifolium</i>	2004-183*F	1-1	Heather Gardens, Mike Saunier	plant	G
<i>Chelone cuthbertii</i>	2017-210*CX	7-2	Johnston, Jack	division	W
<i>Chelone cuthbertii</i>	2017-210*XY	7-2	Johnston, Jack	division	W
<i>Chelone cuthbertii</i>	2007-450*A	1-2	Johnston, Jack	seed	W
<i>Chimonanthus praecox</i>	1980-124*A	2-4	Montriant	seed	G
<i>Chimonanthus praecox</i>	2019-082*CX	7-2	Sheffield Seed Co.	seed	Z
<i>Chionanthus pygmaeus</i>	2013-144*A	1-6	Geiger, David	plant	G
<i>Chionanthus retusus</i>	1967-017*A	1-7	American Horticultural Society	seed	G
<i>Chionanthus retusus</i>	1967-017*C	2-5	American Horticultural Society	seed	G
<i>Chionanthus virginicus</i>	2014-119*CX	7-2	2014 ZARKS Expedition	seed	W
<i>Chionodoxa forbesii</i>	2018-169*A	4-2	Brent and Becky's Bulbs	bulb or corm	G
<i>Chionodoxa forbesii</i> 'Blue Giant'	2018-170*A	1-2	Brent and Becky's Bulbs	bulb or corm	G
<i>Chionodoxa sardensis</i>	2018-171*A	5-1	Brent and Becky's Bulbs	bulb or corm	G
<i>Chloranthus japonicus</i>	2000-015*A	2-1	Asiatica	plant	G
<i>Chrysanthemum</i> 'Hillside Sheffield Pink'	2021-026*A	1-6	Sylvan Nursery	plant	G
<i>Chrysolepis chrysophylla</i>	2022-047*XX	7-2	2022 ORCA Expedition	seed	W
<i>Chrysolepis sempervirens</i>	2022-103*XX	7-2	2022 ORCA Expedition	seed	W
<i>Chrysoma pauciflosculosa</i>	2022-021*XX	7-2	Florida 2022 Trip	seed	W
<i>Chrysopsis mariana</i>	2017-212*A	5-2	North Creek Nurseries	existing	G
<i>Cimicifuga</i> 'Chocoholic'	2021-061*CX	7-2	Bluestone Perennials	plant	G
<i>Cladrastis kentukea</i>	2019-053*CX	7-2	Murphy, Thomas	seed	W
<i>Clematis</i> (Early Large-flowered Group) 'Guernsey Cream'	2006-031*A	1-2	Klehm's Song Sparrow Perennial Farm	plant	G
<i>Clematis</i> (Early Large-flowered Group) 'Lasurstern'	1962-015*E	1-1	Conard-Pyle Nursery	plant	G
<i>Clematis</i> (Late Large-flowered Group) 'Crimson King'	1964-016*A	1-1	Unknown	unknown	G
<i>Clematis</i> (Late Large-flowered Group) 'Polish Spirit'	2001-026*A	1-1	Klehm's Song Sparrow Perennial Farm	plant	G
<i>Clematis</i> (Late Large-flowered Group) 'Polish Spirit'	2006-043*A	1-7	Brushwood Nursery	plant	G
<i>Clematis</i> (Late Large-flowered Group) 'Polish Spirit'	2007-088*A	1-1	Walter's Gardens	plant	G
<i>Clematis</i> (Texensis Group) 'Duchess of Albany'	2006-033*B	4-1	Klehm's Song Sparrow Perennial Farm	plant	G
<i>Clematis</i> (Texensis Group) 'Duchess of Albany'	2020-027*A	1-7	Bluestone Perennials	plant	G
<i>Clematis</i> (Texensis Group) 'Duchess of Albany'	2020-027*CX	7-2	Bluestone Perennials	plant	G

Taxon	Item No.	Location	Source	Material	P
Clematis (Viticella Group) 'Betty Corning'	2006-046*A	5-2	Brushwood Nursery	plant	G
Clematis (Viticella Group) 'Betty Corning'	1984-024*A	3-1	Blackthorn Gardens	plant	G
Clematis (Viticella Group) 'Betty Corning'	1994-021*A	2-1	Poor, Janet	plant	G
Clematis (Viticella Group) 'Venosa Violacea'	2006-035*A	4-1	Klehm's Song Sparrow Perennial Farm	plant	G
Clematis 'Andromeda'	2014-200*A	2-1	Walter's Gardens	plant	G
Clematis apiifolia	1982-014*A	2-3	US National Arboretum	seedling	W
Clematis 'Arabella'	2021-029*A	2-6	Brushwood Nursery	plant	G
Clematis 'Arabella'	2021-029*CX	7-2	Brushwood Nursery	plant	G
Clematis 'Blue Angel'	2015-028*A	2-1	Brushwood Nursery	plant	G
Clematis chiisanensis 'Lemon Bells'	2003-066*A	2-2	Fairweather Gardens	plant	G
Clematis chiisanensis 'Lemon Bells'	2006-039*A	1-4	Brushwood Nursery	plant	G
Clematis 'Evithree' Anna Louise	2001-025*A	2-1	Klehm's Song Sparrow Perennial Farm	plant	G
Clematis heracleifolia	2015-161*A	1-1	Polly Hill Arboretum	seed	G
Clematis 'Jackmanii'	1977-046*D	2-1	Milner, Marty	rooted cutting	G
Clematis japonica	2007-240*A	1-5	2007 BCJMMT Japan Expedition	seed	W
Clematis 'Mikla'	2020-013*B	3-1	Springhill Nurseries	plant	G
Clematis 'Mikla'	2020-013*A	3-1	Springhill Nurseries	plant	G
Clematis 'Mikla'	2020-013*C	2-5	Springhill Nurseries	plant	G
Clematis 'Mikla'	2020-013*CX	7-2	Springhill Nurseries	plant	G
Clematis montana 'Mayleen'	2020-028*A	1-7	Bluestone Perennials	plant	G
Clematis montana 'Mayleen'	2020-028*B	1-7	Bluestone Perennials	plant	G
Clematis montana 'Tetrase'	2021-031*A	5-2	Brushwood Nursery	plant	G
Clematis montana 'Tetrase'	2021-031*CX	7-2	Brushwood Nursery	plant	G
Clematis montana var. rubens	2021-030*A	1-7	Brushwood Nursery	plant	G
Clematis montana var. rubens	2021-030*CX	7-2	Brushwood Nursery	plant	G
Clematis otophora	2014-075*A	4-7	McMahan, Scott, McMahan's Nursery	plant	W
Clematis 'Piilu'	2020-012*A	1-7	Gurney's Seed & Nursery Co.	plant	G
Clematis 'Piilu'	2020-012*CX	7-2	Gurney's Seed & Nursery Co.	plant	G
Clematis 'Purpurea Plena Elegans'	2021-032*A	5-2	Brushwood Nursery	plant	G
Clematis 'Purpurea Plena Elegans'	2021-032*CX	7-2	Brushwood Nursery	plant	G
Clematis recta 'Lime Close'	2017-006*A	1-1	Walter's Gardens	plant	G
Clematis reticulata	2013-182*A	4-6	Woodlanders Nursery	plant	G
Clematis 'Saucy Alice'	2021-033*A	1-7	Brushwood Nursery	plant	G
Clematis 'Saucy Alice'	2021-033*CX	7-2	Brushwood Nursery	plant	G
Clematis shenlungchiaensis	2019-037*A	2-1	Arnold Arboretum	plant	W
Clematis shenlungchiaensis	2019-037*CX	7-2	Arnold Arboretum	plant	W
Clematis sp.	2016-162*CX	7-2	Atlanta Botanical Gardens	plant	W
Clematis sp.	2019-015*CX	7-2	Atlanta Botanical Gardens	plant	Z
Clematis sp.	1958-002*E	1-5	Hill, Polly	seed	G
Clematis 'Starfish'	2015-025*A	5-2	Brushwood Nursery	plant	G
Clematis 'Starfish'	2015-025*B	2-1	Brushwood Nursery	plant	G
Clematis terniflora	1977-045*C	1-7	Hill, Polly	seed	G
Clematis terniflora	1977-045*D	1-5	Hill, Polly	seed	G
Clematis terniflora	1977-045*I	1-5	Hill, Polly	seed	G
Clematis terniflora	1977-045*K	1-7	Hill, Polly	seed	G
Clematis terniflora	1977-045*Q	1-5	Hill, Polly	seed	G
Clematis viorna	2008-118*A	4-2	Wild Collecting Trip	seed	W

Taxon	Item No.	Location	Source	Material	P
Clematis 'Viva Polonia'	2020-034*A	1-2	Spring Meadow Nursery	plant	G
Clematis 'Zojapur'	2020-033*A	3-1	Spring Meadow Nursery	plant	G
Clematis 'Zojapur'	2020-033*C	3-1	Spring Meadow Nursery	plant	G
Clematis 'Zojapur'	2020-033*B	3-1	Spring Meadow Nursery	plant	G
Clethra acuminata	1982-069*A	2-6	Woodlanders Nursery	plant	G
Clethra acuminata	2007-171*B	4-5	Mt. Cuba Center	seed	W
Clethra acuminata	2007-171*C	4-3	Mt. Cuba Center	seed	W
Clethra acuminata	2007-171*D	4-5	Mt. Cuba Center	seed	W
Clethra acuminata	2007-177*A	4-5	Mt. Cuba Center	seed	W
Clethra acuminata	2015-117*A	7-4	2015 GEONC Expedition	seed	W
Clethra acuminata	2016-136*A	7-4	2016 SAPPE	seed	W
Clethra alnifolia	2013-139*A	4-6	Martha's Vineyard Wildtype	cutting	W
Clethra alnifolia	2013-139*B	4-6	Martha's Vineyard Wildtype	cutting	W
Clethra alnifolia	2013-139*D	4-6	Martha's Vineyard Wildtype	cutting	W
Clethra alnifolia	2013-139*E	4-6	Martha's Vineyard Wildtype	cutting	W
Clethra alnifolia	2013-139*F	4-6	Martha's Vineyard Wildtype	cutting	W
Clethra alnifolia	2013-139*G	4-6	Martha's Vineyard Wildtype	cutting	W
Clethra alnifolia	2013-211*A	5-1	Martha's Vineyard Wildtype	cutting	W
Clethra alnifolia	2003-187*B	5-1	Donaroma's Nursery and Landscaping Services	plant	G
Clethra alnifolia	2003-187*C	5-1	Donaroma's Nursery and Landscaping Services	plant	G
Clethra alnifolia 'Crystallina'	2012-027*A	1-6	Vineyard Gardens	plant	G
Clethra alnifolia 'Crystallina'	2012-027*B	1-6	Vineyard Gardens	plant	G
Clethra alnifolia 'Crystallina'	2012-027*C	1-6	Vineyard Gardens	plant	G
Clethra alnifolia 'Hummingbird'	2021-057*CX	7-2	Spring Meadow Nursery	plant	G
Clethra alnifolia 'Ruby Spice'	2015-080*A	5-1	Polly Hill Arboretum	cutting	G
Clethra alnifolia 'Ruby Spice'	2015-080*B	5-1	Polly Hill Arboretum	cutting	G
Clethra alnifolia 'Ruby Spice'	2015-080*C	5-1	Polly Hill Arboretum	cutting	G
Clethra alnifolia 'Ruby Spice'	1996-002*A	2-6	Jaynes, Richard, Broken Arrow Nursery	plant	G
Clethra alnifolia var. alnifolia 'Rosea'	1969-064*A	5-1	Brooklyn Botanic Garden	plant	G
Clethra barbinervis	2007-465*D	4-6	2007 BCJMMT Japan Expedition	seed	W
Clethra barbinervis	2018-099*CX	7-2	PCC2018-HON Japan Expedition	seed	W
Clethra delavayi	2014-076*A	7-4	McMahan, Scott, McMahan's Nursery	plant	Z
Clethra fargesii	2022-002*CX	7-2	Plantmad Nursery	plant	G
Clethra monostachya	2004-107*A	4-3	Fairweather Gardens	plant	G
Clethra pringlei	2019-002*CX	7-2	Woodlanders Nursery	plant	G
Clethra tomentosa	2017-154*A	7-4	2017 COSE Expedition	seed	W
Clethra tomentosa	2017-154*C	7-4	2017 COSE Expedition	seed	W
Clethra tomentosa	2017-154*B	7-4	2017 COSE Expedition	seed	W
Cliftonia monophylla	2022-018*XX	7-2	Florida 2022 Trip	seed	W
Clinopodium nepeta 'Blue Cloud'	2021-044*A	1-7	Stonehouse Nursery	plant	G
Comanthosphace japonica	2009-100*A	4-2	Heather Gardens, Mike Saunier	plant	G
Comanthosphace japonica	2009-100*B	4-3	Heather Gardens, Mike Saunier	plant	G
Comanthosphace stellipila	2021-083*CX	7-2	Mount Auburn Cemetery	plant	G
Convallaria majalis 'Albistriata'	1974-080*B	4-6	Perry, Frances	division	G
Coreopsis 'Full Moon'	2016-042*A	1-1	Walter's Gardens	plant	G
Coreopsis 'Jethro Tull'	2020-031*A	3-1	North Creek Nurseries	plant	G
Coreopsis 'Sienna Sunset'	2017-027*A	1-1	North Creek Nurseries	plant	G



Taxon	Item No.	Location	Source	Material	P
Coreopsis 'Sienna Sunset'	2022-028*A	1-1	North Creek Nurseries	plant	G
Coreopsis 'Sienna Sunset'	2022-028*CX	7-2	North Creek Nurseries	plant	G
Coreopsis verticillata 'Starlight'	2021-073*A	7-1	North Creek Nurseries	plant	G
Cornus alternifolia	2021-168*XX	7-2	Boland, Tim	seed	W
Cornus amomum	2018-090*CX	7-2	2018 Tennessee Collection Trip	seed	W
Cornus capitata 'Mountain Moon'	2022-013*CX	7-2	Heritage Seedlings, Inc.	plant	G
Cornus controversa	1979-022*A	2-7	Arnold Arboretum	plant	G
Cornus controversa	2006-111*A	1-2	Morris Arboretum	seedling	W
Cornus kousa	1992-017*A	1-3	Ruslyn Nursery, Vernon Palmateer	graft	G
Cornus kousa	2002-054*A	1-3	Sylvan Nursery	plant	G
Cornus kousa	1961-046*A	1-3	Brubaker, M. M.	seed	G
Cornus kousa	1961-046*B	1-3	Brubaker, M. M.	seed	G
Cornus kousa	1961-046*D	1-3	Brubaker, M. M.	seed	G
Cornus kousa	1961-046*E	1-3	Brubaker, M. M.	seed	G
Cornus kousa	1961-046*F	1-3	Brubaker, M. M.	seed	G
Cornus kousa	1961-046*G	1-3	Brubaker, M. M.	seed	G
Cornus kousa	1963-025*A	1-3	Brubaker, M. M.	seed	G
Cornus kousa	1963-025*B	1-3	Brubaker, M. M.	seed	G
Cornus kousa	1963-025*C	1-3	Brubaker, M. M.	seed	G
Cornus kousa	1963-025*D	1-3	Brubaker, M. M.	seed	G
Cornus kousa	1963-025*E	1-3	Brubaker, M. M.	seed	G
Cornus kousa	1963-025*F	1-3	Brubaker, M. M.	seed	G
Cornus kousa	2019-133*CX	7-2	PCC2019-HON Japan Expedition	seed	W
Cornus kousa	1968-026*A	1-3	Brubaker, M. M.	seedling	G
Cornus kousa	1971-053*B	1-3	Hill, Polly	seedling	G
Cornus kousa	2004-086*A	6-2	Unknown	unknown	G
Cornus kousa 'Big Apple'	61-046-02*B	1-3	Brubaker, M. M.	seed	G
Cornus kousa 'Blue Shadow'	2016-078*A	3-3	Polly Hill Arboretum	cutting	G
Cornus kousa 'Blue Shadow'	1989-012*A	1-3	Tingle, Matt, Cedar Ridge Nursery	graft	G
Cornus kousa 'Gay Head'	61-046-04*A	1-3	Brubaker, M. M.	seed	G
Cornus kousa 'Greensleeves'	2019-006*A	1-3	Heritage Seedlings, Inc.	plant	G
Cornus kousa 'Greensleeves'	2019-006*B	7-4	Heritage Seedlings, Inc.	plant	G
Cornus kousa 'Julian'	61-046-05*A	1-3	Brubaker, M. M.	seed	G
Cornus kousa 'Lustgarten Weeping'	1985-069*A	2-5	Environmentals Nursery	plant	G
Cornus kousa 'Pollywood'	61-046-08*A	1-3	Brubaker, M. M.	seed	G
Cornus kousa 'Snow Tower'	2018-025*A	1-3	Heritage Seedlings, Inc.	plant	G
Cornus kousa 'Snow Tower'	2018-025*B	7-4	Heritage Seedlings, Inc.	plant	G
Cornus kousa 'Snow Tower'	2018-025*CX	7-2	Heritage Seedlings, Inc.	plant	G
Cornus kousa 'Snowbird'	61-046-06*A	1-3	Brubaker, M. M.	seed	G
Cornus kousa 'Square Dance'	1987-025*B	1-3	Polly Hill Arboretum	scion	G
Cornus kousa 'Square Dance'	61-046-03*A	1-3	Brubaker, M. M.	seed	G
Cornus kousa 'Steeple'	1974-118*A	1-3	Polly Hill Arboretum	scion	G
Cornus kousa 'Steeple'	61-046-01*A	1-3	Brubaker, M. M.	seed	G
Cornus kousa 'Summer Fun'	2020-018*A	7-4	Heritage Seedlings, Inc.	plant	G
Cornus kousa 'Summer Fun'	2020-018*CX	7-2	Heritage Seedlings, Inc.	plant	G
Cornus kousa 'Summer Stars'	1975-070*A	2-4	Storer, Sandy	plant	G
Cornus macrophylla	2007-276*B	1-7	2007 BCJMMT Japan Expedition	seed	W

Taxon	Item No.	Location	Source	Material	P
<i>Cornus macrophylla</i>	92-015-02*B	3-2	Chollipo Arboretum	seed	Z
<i>Cornus mas</i>	2009-037*A	1-2	Morris Arboretum	plant	W
<i>Cornus nuttallii</i>	2022-064*XX	7-2	2022 ORCA Expedition	seed	W
<i>Cornus</i> 'Rutlan'	1994-042*A	2-5	Fairweather Gardens	plant	G
<i>Cornus sanguinea</i> 'Winter Flame'	2006-059*A	4-1	Pleasant Run Nursery	plant	G
<i>Cornus sanguinea</i> 'Winter Flame'	2006-059*B	4-1	Pleasant Run Nursery	plant	G
<i>Cornus sericea</i>	2016-071*A	2-5	Boland, Tim	seed	W
<i>Cornus sericea</i>	2016-071*C	2-5	Boland, Tim	seed	W
<i>Cornus sericea</i>	2016-071*B	2-5	Boland, Tim	seed	W
<i>Corydalis solida</i>	1998-006*A	2-1	Spongberg, Stephen	plant	G
<i>Corylopsis glabrescens</i>	2019-083*A	7-4	Sheffield Seed Co.	seed	Z
<i>Corylopsis glabrescens</i>	2019-083*B	7-4	Sheffield Seed Co.	seed	Z
<i>Corylopsis glabrescens</i>	2019-083*C	7-4	Sheffield Seed Co.	seed	Z
<i>Corylopsis glabrescens</i>	2019-083*CX	7-2	Sheffield Seed Co.	seed	Z
<i>Corylopsis glabrescens</i> 'Longwood Chimes'	2022-003*CX	7-2	Plantmad Nursery	plant	G
<i>Corylopsis gotoana</i>	2006-252*A	5-4	2005 BBJMT Japan Expedition	seed	W
<i>Corylopsis gotoana</i>	2006-252*B	2-5	2005 BBJMT Japan Expedition	seed	W
<i>Corylopsis gotoana</i>	2007-495*B	7-1	2007 BCJMMT Japan Expedition	seed	W
<i>Corylopsis gotoana</i>	2007-495*C	4-5	2007 BCJMMT Japan Expedition	seed	W
<i>Corylopsis gotoana</i>	2007-495*D	4-5	2007 BCJMMT Japan Expedition	seed	W
<i>Corylopsis gotoana</i>	2007-495*E	4-5	2007 BCJMMT Japan Expedition	seed	W
<i>Corylopsis gotoana</i>	2007-495*F	4-5	2007 BCJMMT Japan Expedition	seed	W
<i>Corylopsis gotoana</i>	2007-495*G	4-5	2007 BCJMMT Japan Expedition	seed	W
<i>Corylopsis gotoana</i>	2007-495*H	5-5	2007 BCJMMT Japan Expedition	seed	W
<i>Corylopsis gotoana</i>	2007-495*I	5-5	2007 BCJMMT Japan Expedition	seed	W
<i>Corylopsis gotoana</i>	2007-495*J	5-5	2007 BCJMMT Japan Expedition	seed	W
<i>Corylopsis gotoana</i>	2007-495*K	5-4	2007 BCJMMT Japan Expedition	seed	W
<i>Corylopsis gotoana</i>	2007-495*L	5-4	2007 BCJMMT Japan Expedition	seed	W
<i>Corylopsis henryi</i>	2021-079*CX	7-2	Arnold Arboretum	plant	W
<i>Corylopsis pauciflora</i>	2004-108*A	4-7	Fairweather Gardens	plant	G
<i>Corylopsis pauciflora</i>	2004-108*B	4-2	Fairweather Gardens	plant	G
<i>Corylopsis pauciflora</i>	2004-108*C	4-2	Fairweather Gardens	plant	G
<i>Corylopsis pauciflora</i>	2013-074*A	7-1	Pleasant Run Nursery	plant	G
<i>Corylopsis sinensis</i>	1960-041*A	1-4	Scott Arboretum of Swarthmore College	seed	G
<i>Corylopsis sinensis</i>	1960-041*B	2-2	Scott Arboretum of Swarthmore College	seed	G
<i>Corylopsis sinensis</i> var. <i>sinensis</i> 'Spring Purple'	2022-005*CX	7-2	Plantmad Nursery	plant	G
<i>Corylopsis spicata</i>	2000-024*A	4-2	Sylvan Nursery	plant	G
<i>Corylopsis spicata</i>	2000-024*B	4-2	Sylvan Nursery	plant	G
<i>Corylopsis spicata</i>	1969-048*A	4-3	American Horticultural Society	seed	G
<i>Corylopsis spicata</i>	1969-048*E	2-5	American Horticultural Society	seed	G
<i>Corylopsis spicata</i>	1969-048*F	2-5	American Horticultural Society	seed	G
<i>Corylopsis spicata</i>	1969-048*G	2-5	American Horticultural Society	seed	G
<i>Corylopsis spicata</i> 'Aurea'	2004-078*A	4-3	Dirr, Michael, Noble Plant Store	plant	G
<i>Corylopsis spicata</i> 'Golden Spring'	2022-004*CX	7-2	Plantmad Nursery	plant	G
<i>Corylopsis veitchiana</i>	1969-046*A	1-4	American Horticultural Society	seed	G
<i>Corylopsis veitchiana</i>	1969-046*B	2-2	American Horticultural Society	seed	G
<i>Corylus americana</i>	2011-036*B	5-1	Martha's Vineyard Wildtype	seed	W

Taxon	Item No.	Location	Source	Material	P
<i>Corylus americana</i>	2011-036*C	3-4	Martha's Vineyard Wildtype	seed	W
<i>Corylus americana</i>	2011-036*D	3-4	Martha's Vineyard Wildtype	seed	W
<i>Corylus americana</i>	2011-036*E	3-4	Martha's Vineyard Wildtype	seed	W
<i>Corylus americana</i>	2011-036*F	3-4	Martha's Vineyard Wildtype	seed	W
<i>Corylus americana</i>	2011-036*G	3-4	Martha's Vineyard Wildtype	seed	W
<i>Corylus americana</i>	2017-129*A	4-2	2017 TNKY Expedition	seed	W
<i>Corylus americana</i>	2013-209*CX	7-2	Martha's Vineyard Wildtype	seed	W
<i>Corylus chinensis</i>	2010-064*A	2-4	Arnold Arboretum	plant	W
<i>Corylus cornuta</i>	2014-006*A	5-1	Martha's Vineyard Wildtype	seed	W
<i>Corylus cornuta</i>	2014-006*B	5-1	Martha's Vineyard Wildtype	seed	W
<i>Corylus fargesii</i>	2010-063*A	7-4	Arnold Arboretum	graft	Z
<i>Corylus fargesii</i>	2022-014*A	7-4	Heritage Seedlings, Inc.	plant	G
<i>Corylus fargesii</i>	2022-014*B	7-4	Heritage Seedlings, Inc.	plant	G
<i>Corylus fargesii</i>	2022-014*C	7-4	Heritage Seedlings, Inc.	plant	G
<i>Cotinus coggygria</i>	2014-065*A	2-4	New York Botanical Garden	plant	W
<i>Cotinus coggygria</i>	2020-017*A	7-4	Heritage Seedlings, Inc.	plant	G
<i>Cotinus coggygria</i>	2020-017*CX	7-2	Heritage Seedlings, Inc.	plant	G
<i>Cotinus coggygria</i> 'Daydream'	1979-133*A	1-4	Newport Nursery	plant	G
<i>Crataegus schizophylla</i>	2021-166*XX	7-2	Unknown	seed	W
<i>Crataegus schizophylla</i>	2021-167*XX	7-2	Unknown	seed	W
<i>Crataegus schizophylla</i>	2021-167*CX	7-2	Unknown	seed	W
<i>Crataegus tracyi</i>	2022-033*XX	7-2	Boland, Tim	seed	W
<i>Crataegus uniflora</i>	2014-104*A	7-4	2014 ZARKS Expedition	seed	W
<i>Crataegus uniflora</i>	2014-104*CX	7-2	2014 ZARKS Expedition	seed	W
<i>Crocsmia</i> 'Lucifer'	2009-077*A	1-1	Walter's Gardens	bulb or corm	G
<i>Crocsmia</i> 'Lucifer'	2004-143*B	1-1	Heather Gardens, Mike Saunier	plant	G
<i>Crocsmia</i> 'Lucifer'	2012-048*A	1-1	Heather Gardens, Mike Saunier	plant	G
<i>Crocus chrysanthus</i> 'Gipsy Girl'	2018-172*A	2-6	Brent and Becky's Bulbs	bulb or corm	G
<i>Crocus tommasinianus</i>	2004-288*A	4-7	Brent and Becky's Bulbs	bulb or corm	G
<i>Crocus tommasinianus</i>	2004-288*B	4-1	Brent and Becky's Bulbs	bulb or corm	G
<i>Crocus tommasinianus</i>	2018-173*A	2-2	Brent and Becky's Bulbs	bulb or corm	G
<i>Crocus tommasinianus</i>	2018-173*B	2-3	Brent and Becky's Bulbs	bulb or corm	G
<i>Crocus tommasinianus</i> 'Barr's Purple'	2018-174*A	1-5	Brent and Becky's Bulbs	bulb or corm	G
<i>Crocus tommasinianus</i> 'Lilac Beauty'	2018-175*A	1-4	Brent and Becky's Bulbs	bulb or corm	G
<i>Crocus vernus</i> 'Jeanne d'Arc'	2018-176*A	2-2	Brent and Becky's Bulbs	bulb or corm	G
<i>Crocus vernus</i> 'Remembrance'	2018-177*A	1-7	Brent and Becky's Bulbs	bulb or corm	G
<i>Croton alabamensis</i>	2009-060*A	4-6	Smith, Lindsay	seed	G
<i>Croton fruticosus</i>	2022-034*XX	7-2	East Texas 2022	seed	W
<i>Cryptomeria japonica</i>	1968-030*A	2-3	US National Arboretum	plant	G
<i>Cryptomeria japonica</i>	1961-054*A	1-4	Hess Nursery	rooted cutting	G
<i>Cryptomeria japonica</i>	1967-008*A	2-3	US National Arboretum	seed	G
<i>Cryptomeria japonica</i>	1967-008*C	4-6	US National Arboretum	seed	G
<i>Cryptomeria japonica</i>	1967-008*D	4-6	US National Arboretum	seed	G
<i>Cryptomeria japonica</i> 'Bandai-Sugi'	1968-020*A	2-3	Hess Nursery	graft	G
<i>Cryptomeria japonica</i> 'Bandai-Sugi'	1968-020*B	1-4	Hess Nursery	graft	G
<i>Cryptomeria japonica</i> 'Elegans Nana'	1977-143*A	2-1	Bergman, F. W.	plant	G
<i>Cryptomeria japonica</i> 'Elegans Nana'	1982-105*A	2-2	Rea, Rick, Delaware Valley College	plant	G

Taxon	Item No.	Location	Source	Material	P
<i>Cryptomeria japonica</i> 'Elegans Nana'	1982-105*B	2-2	Rea, Rick, Delaware Valley College	plant	G
<i>Cryptomeria japonica</i> 'Elegans Nana'	1982-105*D	3-1	Rea, Rick, Delaware Valley College	plant	G
<i>Cryptomeria japonica</i> 'Elegans Nana'	1982-105*F	1-4	Rea, Rick, Delaware Valley College	plant	G
<i>Cryptomeria japonica</i> 'Globosa Compacta'	1996-011*A	2-3	Vineyard Gardens	plant	G
<i>Cryptomeria japonica</i> 'Knappontensis'	1975-097*A	2-3	Reath, J. Pancoast	rooted cutting	G
<i>Cryptomeria japonica</i> 'Nana'	1972-027*A	2-1	Sharp, Liz	plant	G
<i>Cryptomeria japonica</i> 'Nana'	1976-069*A	2-3	Monrovia Nursery	plant	G
<i>Cryptomeria japonica</i> 'Tansu'	1994-012*A	2-3	Heronwood Nursery	plant	G
<i>Cryptomeria japonica</i> 'Yoshino'	2008-045*A	7-3	Sylvan Nursery	plant	G
<i>Cryptomeria japonica</i> 'Yoshino'	2008-045*B	7-3	Sylvan Nursery	plant	G
<i>Cryptomeria japonica</i> 'Yoshino'	2008-045*C	7-3	Sylvan Nursery	plant	G
<i>Cryptomeria japonica</i> 'Yoshino'	2008-045*D	7-3	Sylvan Nursery	plant	G
<i>Cryptomeria japonica</i> 'Yoshino'	2008-045*E	7-3	Sylvan Nursery	plant	G
<i>Cryptomeria japonica</i> 'Yoshino'	2008-045*F	7-3	Sylvan Nursery	plant	G
<i>Cryptomeria japonica</i> 'Yoshino'	2008-045*G	7-3	Sylvan Nursery	plant	G
<i>Cryptomeria japonica</i> 'Yoshino'	2008-045*H	7-3	Sylvan Nursery	plant	G
<i>Cryptomeria japonica</i> 'Yoshino'	2008-045*I	7-3	Sylvan Nursery	plant	G
<i>Cryptomeria japonica</i> 'Yoshino'	2008-045*J	7-3	Sylvan Nursery	plant	G
<i>Cryptomeria japonica</i> 'Yoshino'	2009-072*C	7-3	Sylvan Nursery	plant	G
<i>Cryptomeria japonica</i> 'Yoshino'	2009-072*D	7-3	Sylvan Nursery	plant	G
<i>Cryptomeria japonica</i> 'Yoshino'	2009-072*E	7-3	Sylvan Nursery	plant	G
<i>Cryptomeria japonica</i> 'Yoshino'	2009-072*F	7-3	Sylvan Nursery	plant	G
<i>Cryptomeria japonica</i> 'Yoshino'	2009-072*G	7-3	Sylvan Nursery	plant	G
<i>Cryptomeria japonica</i> 'Yoshino'	2009-072*H	7-3	Sylvan Nursery	plant	G
<i>Cryptomeria japonica</i> 'Yoshino'	2009-072*I	7-3	Sylvan Nursery	plant	G
<i>Cryptomeria japonica</i> 'Yoshino'	2010-071*A	7-3	Sylvan Nursery	plant	G
<i>Cryptomeria japonica</i> 'Yoshino'	2010-071*B	7-3	Sylvan Nursery	plant	G
<i>Cryptomeria japonica</i> 'Yoshino'	1978-150*A	2-2	US National Arboretum	plant	G
<i>Cryptomeria japonica</i> 'Yoshino'	1978-150*B	4-6	US National Arboretum	plant	G
<i>Cryptomeria japonica</i> 'Yoshino'	1978-150*C	2-2	US National Arboretum	plant	G
<i>Cryptomeria japonica</i> 'Yoshino'	1978-150*E	3-1	US National Arboretum	plant	G
<i>Cryptomeria japonica</i> 'Yoshino'	1978-150*F	3-1	US National Arboretum	plant	G
<i>Cryptomeria japonica</i> 'Yoshino'	1978-150*G	3-1	US National Arboretum	plant	G
<i>Cunila origanoides</i>	2017-130*A	4-1	2017 TNKY Expedition	seed	W
<i>Cunninghamia lanceolata</i> 'Glaucu'	2004-203*A	2-3	Jaynes, Richard, Broken Arrow Nursery	plant	G
<i>Cupressus dupreziana</i>	2014-192*A	7-4	Botanic Garden of Smith College	plant	G
<i>Cupressus sargentii</i>	2022-108*XX	7-2	2022 ORCA Expedition	seed	W
<i>Cyclamen hederifolium</i>	1972-117*D	2-1	Hill, Polly	seed	G
<i>Cyclamen hederifolium</i>	1972-117*I	1-4	Hill, Polly	seed	G
<i>Cyclamen hederifolium</i>	1972-117*J	1-4	Hill, Polly	seed	G
<i>Cyclamen hederifolium</i>	1972-117*K	1-4	Hill, Polly	seed	G
<i>Cypripedium kentuckiense</i>	1998-025*A	2-1	Spongberg, Stephen	plant	U
<i>Cyrilla parvifolia</i>	2021-020*CX	7-2	Nurseries Caroliniana, Ted Stephens	plant	G
<i>Cyrilla parvifolia</i>	2019-201*XX	7-2	Ron Miller	seed	Z
<i>Cyrilla parvifolia</i>	2019-201*CX	7-2	Ron Miller	seed	Z
<i>Cyrilla racemiflora</i>	2021-019*CX	7-2	Nurseries Caroliniana, Ted Stephens	plant	G
<i>Cyrilla racemiflora</i>	2014-144*A	4-6	2014 SEUS Expedition	seed	W

Taxon	Item No.	Location	Source	Material	P
<i>Cyrilla racemiflora</i>	2014-144*B	4-6	2014 SEUS Expedition	seed	W
<i>Cyrilla racemiflora</i>	2014-144*C	4-6	2014 SEUS Expedition	seed	W
<i>Cyrilla racemiflora</i>	2014-144*D	6-2	2014 SEUS Expedition	seed	W
<i>Dalea purpurea</i>	2003-057*A	1-1	Fairweather Gardens	existing	U
<i>Daphne 'Kilmeston'</i>	2001-044*A	2-1	Sharp, Liz	rooted cutting	G
<i>Daphniphyllum macropodum</i>	2005-003*C	4-7	Camellia Forest Nursery, Kai Mei	plant	G
<i>Daphniphyllum macropodum</i>	1994-008*A	1-1	Heronwood Nursery	plant	G
<i>Daphniphyllum macropodum</i>	2021-080*CX	7-2	Arnold Arboretum	plant	W
<i>Daphniphyllum macropodum</i>	2018-147*CX	7-2	PCC2018-HON Japan Expedition	seed	W
<i>Daphniphyllum macropodum</i> var. <i>humile</i>	2007-262*B	4-6	2007 BCJMMT Japan Expedition	seed	W
<i>Daphniphyllum macropodum</i> var. <i>humile</i>	2007-262*D	4-6	2007 BCJMMT Japan Expedition	seed	W
<i>Daphniphyllum macropodum</i> var. <i>humile</i>	2019-126*XX	7-2	PCC2019-HON Japan Expedition	seed	W
<i>Daphniphyllum macropodum</i> var. <i>humile</i>	2019-126*CX	7-2	PCC2019-HON Japan Expedition	seed	W
<i>Davidia involucrata</i>	2000-040*A	1-1	Arnold Arboretum	plant	G
<i>Davidia involucrata</i>	2005-057*A	2-3	Vilmorin-Andrieux	seedling	G
<i>Decaisnea</i> sp.	2019-016*CX	7-2	Unknown	plant	Z
<i>Decumaria barbara</i>	1999-069*A	1-5	NC State Mountain Research Station	plant	W
<i>Decumaria barbara</i>	2020-044*CX	7-2	Morton Arboretum	plant	W
<i>Decumaria barbara</i>	2017-105*A	4-6	2017 TNKY Expedition	seed	W
<i>Decumaria barbara</i>	2018-087*A	2-4	2018 Tennessee Collection Trip	seed	W
<i>Decumaria barbara</i>	2018-087*CX	7-2	2018 Tennessee Collection Trip	seed	W
<i>Deinathe bifida</i>	2013-125*A	2-1	Cady's Falls Nursery	plant	G
<i>Deinathe caerulea</i>	2013-124*A	4-4	Cady's Falls Nursery	plant	G
<i>Delosperma 'Fire Wonder'</i>	2017-025*A	1-1	North Creek Nurseries	plant	G
<i>Dennstaedtia punctilobula</i>	2013-206*A	4-7	Polly Hill Arboretum - Nat.Oc.	existing	W
<i>Dennstaedtia punctilobula</i>	2013-206*B	1-7	Polly Hill Arboretum - Nat.Oc.	existing	W
<i>Dennstaedtia punctilobula</i>	2013-206*C	1-7	Polly Hill Arboretum - Nat.Oc.	existing	W
<i>Deschampsia cespitosa 'Goldtau'</i>	2021-011*A	1-7	Hoffman Nursery	plant	G
<i>Deschampsia flexuosa</i>	2016-045*A	5-2	Martha's Vineyard Wildtype	seed	W
<i>Deschampsia flexuosa</i>	2016-045*B	5-1	Martha's Vineyard Wildtype	seed	W
<i>Desmodium ciliare</i>	2019-157*A	2-8	Polly Hill Arboretum - Nat.Oc.	existing	Z
<i>Deutzia discolor</i>	2008-162*B	1-2	Shanghai Botanic Garden	plant	Z
<i>Deutzia gracilis 'Nikko'</i>	1982-104*A	1-1	US National Arboretum	unknown	G
<i>Deutzia scabra 'Plena'</i>	2002-010*A	1-7	Unknown	unknown	G
<i>Dichantheium clandestinum</i>	2019-158*B	2-8	Polly Hill Arboretum - Nat.Oc.	existing	Z
<i>Dichantheium clandestinum</i>	2019-158*A	3-5	Polly Hill Arboretum - Nat.Oc.	existing	Z
<i>Diervilla 'G2X88544'</i>	2020-035*A	1-1	Spring Meadow Nursery	plant	G
<i>Diervilla sessilifolia</i>	2016-004*A	5-6	PCC 2015 Southeast US Exp.	seed	W
<i>Diospyros virginiana</i>	1977-070*B	2-4	Morris Arboretum	seed	G
<i>Diospyros virginiana</i>	2018-083*CX	7-2	2018 Tennessee Collection Trip	seed	W
<i>Dipelta floribunda</i>	1999-018*A	1-7	Arnold Arboretum	plant	G
<i>Diphylleia cymosa</i>	1999-055*A	1-4	Satoh, Keiko	seed	W
<i>Dirca palustris</i>	1982-087*A	2-1	Arnold Arboretum	seedling	G
<i>Dirca palustris</i>	1982-087*B	2-1	Arnold Arboretum	seedling	G
<i>Disanthus cercidifolius</i>	1994-043*A	1-4	Fairweather Gardens	plant	G
<i>Disanthus cercidifolius 'Ena Nishiki'</i>	2019-022*CX	7-2	Broken Arrow Nursery	plant	G
<i>Disporopsis undulata</i>	2013-060*A	2-1	Rhododendron Species Foundation, Steve Hootman	plant	G

Taxon	Item No.	Location	Source	Material	P
Disporum cantoniense 'Night Heron'	2014-050*A	1-1	Heritage Seedlings, Inc.	plant	G
Disporum maculatum	1998-015*A	2-1	Spongberg, Stephen	plant	U
Disporum maculatum	2003-014*A	1-1	Polly Hill Arboretum	seed	U
Distylium buxifolium	2017-179*CX	7-2	Atlanta Botanical Gardens	plant	G
Distylium racemosum	2019-039*CX	7-2	Arnold Arboretum	plant	W
Dryopteris australis	2020-025*A	4-4	North Creek Nurseries	plant	G
Dryopteris erythrosora 'Brilliance'	2010-053*A	4-3	Walter's Gardens	plant	G
Echinacea 'Minbel252'	2020-032*A	3-1	Stonehouse Nursery	plant	G
Echinacea pallida	2018-047*A	5-1	North Creek Nurseries	plant	G
Echinacea purpurascens 'PAS702917'	2021-046*A	1-7	North Creek Nurseries	plant	G
Echinacea purpurascens 'PAS702917'	2021-046*B	7-1	North Creek Nurseries	plant	G
Echinacea purpurascens 'PAS702917'	2021-046*CX	7-2	North Creek Nurseries	plant	G
Echinacea purpurea 'Rubinstern'	2004-162*A	1-1	Babikow Greenhouses	plant	G
Echinacea tenesseeensis	2018-154*A	5-1	Murphy, Thomas	seed	W
Echinacea 'TNECHKIO'	2020-039*A	1 AH	Stonehouse Nursery	plant	G
Edgeworthia chrysantha	2003-067*A	4-7	Gossler Farms Nursery	plant	G
Edgeworthia chrysantha	2005-005*A	2-5	Camellia Forest Nursery, Kai Mei	plant	G
Edgeworthia chrysantha	2005-005*B	4-7	Camellia Forest Nursery, Kai Mei	plant	G
Edgeworthia chrysantha	2005-005*C	2-1	Camellia Forest Nursery, Kai Mei	plant	G
Edgeworthia chrysantha 'Nanjing Gold'	2015-031*B	4-5	Briggs Nursery	plant	G
Edgeworthia chrysantha 'Snow Cream'	2014-189*A	4-2	Geiger, David	plant	G
Edgeworthia chrysantha 'Winter Gold'	2021-021*A	7-4	Nurseries Caroliniana, Ted Stephens	plant	G
Elliottia paniculata	2018-119*CX	7-2	PCC2018-HON Japan Expedition	seed	W
Elliottia racemosa	2021-172*XX	7-2	Johnston, Jack	seed	U
Emmenopterys henryi	2015-143*B	1-4	Quarryhill Botanic Garden	seedling	G
Enkianthus campanulatus	2000-025*A	4-2	Sylvan Nursery	plant	G
Enkianthus campanulatus	2000-025*B	4-3	Sylvan Nursery	plant	G
Enkianthus campanulatus	2020-050*CX	7-2	Polly Hill Arboretum	rooted cutting	G
Enkianthus campanulatus	2007-289*A	8 SS	2007 BCJMMT Japan Expedition	seed	W
Enkianthus campanulatus	2007-289*B	8 SS	2007 BCJMMT Japan Expedition	seed	W
Enkianthus campanulatus	2007-289*D	1-4	2007 BCJMMT Japan Expedition	seed	W
Enkianthus campanulatus	2007-289*E	1-4	2007 BCJMMT Japan Expedition	seed	W
Enkianthus campanulatus	2007-289*F	1-4	2007 BCJMMT Japan Expedition	seed	W
Enkianthus campanulatus	2007-289*G	1-4	2007 BCJMMT Japan Expedition	seed	W
Enkianthus campanulatus	2007-289*H	1-4	2007 BCJMMT Japan Expedition	seed	W
Enkianthus campanulatus	2007-289*I	1-4	2007 BCJMMT Japan Expedition	seed	W
Enkianthus campanulatus	2007-289*J	1-4	2007 BCJMMT Japan Expedition	seed	W
Enkianthus campanulatus	2007-289*K	1-4	2007 BCJMMT Japan Expedition	seed	W
Enkianthus campanulatus	2007-289*L	1-4	2007 BCJMMT Japan Expedition	seed	W
Enkianthus campanulatus	2007-289*M	7-1	2007 BCJMMT Japan Expedition	seed	W
Enkianthus campanulatus	2007-289*N	8 SS	2007 BCJMMT Japan Expedition	seed	W
Enkianthus campanulatus	2007-289*O	8 SS	2007 BCJMMT Japan Expedition	seed	W
Enkianthus campanulatus	2007-289*P	8 SS	2007 BCJMMT Japan Expedition	seed	W
Enkianthus campanulatus	2007-289*Q	8 SS	2007 BCJMMT Japan Expedition	seed	W
Enkianthus campanulatus	2007-289*R	8 SS	2007 BCJMMT Japan Expedition	seed	W
Enkianthus campanulatus	1962-007*A	2-1	Morris Arboretum	seed	G
Enkianthus campanulatus	2018-120*CX	7-2	PCC2018-HON Japan Expedition	seed	W

Taxon	Item No.	Location	Source	Material	P
<i>Enkianthus campanulatus</i> 'Bruce Briggs'	2015-032*A	4-6	Briggs Nursery	plant	G
<i>Enkianthus campanulatus</i> f. <i>albiflorus</i>	2009-047*A	3-4	Broken Arrow Nursery	plant	G
<i>Enkianthus campanulatus</i> 'Jan Iseli Pink'	2010-005*A	1-4	Iseli Nursery	plant	G
<i>Enkianthus campanulatus</i> 'Jan Iseli Pink'	2010-005*B	1-4	Iseli Nursery	plant	G
<i>Enkianthus campanulatus</i> 'Jan Iseli Pink'	2010-005*C	1-4	Iseli Nursery	plant	G
<i>Enkianthus campanulatus</i> 'Lipstick'	2015-033*CX	7-2	Briggs Nursery	plant	G
<i>Enkianthus campanulatus</i> 'Miyama beni'	2009-046*A	5-2	Broken Arrow Nursery	plant	G
<i>Enkianthus campanulatus</i> 'Red Velvet'	2012-032*A	2-3	Summer Hill Nursery Inc.	plant	G
<i>Enkianthus campanulatus</i> 'Renoir'	2008-049*A	2-6	Western Maine Nursery, Rick Eastman	plant	G
<i>Enkianthus campanulatus</i> 'Showy Lantern'	2011-049*A	1-1	Overdevest Nurseries	plant	G
<i>Enkianthus campanulatus</i> 'Summer Hill'	2008-047*A	4-6	Sylvan Nursery	plant	G
<i>Enkianthus cernuus</i> f. <i>rubens</i>	2007-396*B	2-1	2007 BCJMMT Japan Expedition	seed	W
<i>Enkianthus cernuus</i> f. <i>rubens</i>	2018-144*CX	7-2	PCC2018-HON Japan Expedition	seed	W
<i>Enkianthus chinensis</i>	2009-054*A	4-6	Arnold Arboretum	plant	Z
<i>Enkianthus chinensis</i>	2009-054*B	4-2	Arnold Arboretum	plant	Z
<i>Enkianthus nudipes</i>	2018-145*CX	7-2	PCC2018-HON Japan Expedition	seed	W
<i>Enkianthus perulatus</i>	2004-130*A	4-3	Fairweather Gardens	plant	G
<i>Enkianthus perulatus</i>	2004-130*B	4-2	Fairweather Gardens	plant	G
<i>Enkianthus perulatus</i>	2004-130*C	4-2	Fairweather Gardens	plant	G
<i>Enkianthus perulatus</i>	1962-006*A	2-1	Morris Arboretum	seed	G
<i>Enkianthus perulatus</i>	1962-006*B	2-1	Morris Arboretum	seed	G
<i>Enkianthus perulatus</i>	2019-117*XX	7-2	PCC2019-HON Japan Expedition	seed	W
<i>Enkianthus perulatus</i>	2019-117*CX	7-2	PCC2019-HON Japan Expedition	seed	W
<i>Enkianthus perulatus</i> 'J. L. Pennock'	2006-071*A	2-4	Morris Arboretum	rooted cutting	G
<i>Enkianthus perulatus</i> 'J. L. Pennock'	2006-071*B	2-4	Morris Arboretum	rooted cutting	G
<i>Enkianthus perulatus</i> 'J. L. Pennock'	2006-071*C	2-4	Morris Arboretum	rooted cutting	G
<i>Enkianthus serrulatus</i>	2013-014*A	4-5	American Rhododendron Society	seed	W
<i>Enkianthus sikokianus</i>	2018-143*CX	7-2	PCC2018-HON Japan Expedition	seed	W
<i>Enkianthus subsessilis</i>	2018-100*CX	7-2	PCC2018-HON Japan Expedition	seed	W
<i>Epigaea repens</i>	2016-061*A	5-2	Martha's Vineyard Wildtype	cutting	W
<i>Epimedium</i> × <i>perralchicum</i>	2003-115*A	2-1	Garden Vision, Karen Perkins	plant	G
<i>Epimedium</i> × <i>perralchicum</i>	2003-115*B	4-3	Garden Vision, Karen Perkins	plant	G
<i>Epimedium</i> × <i>perralchicum</i>	2003-173*A	4-6	Garden Vision, Karen Perkins	plant	G
<i>Epimedium</i> × <i>perralchicum</i> 'Frohnlaiten'	2003-117*A	2-1	Garden Vision, Karen Perkins	plant	G
<i>Epimedium</i> × <i>perralchicum</i> 'Frohnlaiten'	2003-117*B	4-7	Garden Vision, Karen Perkins	plant	G
<i>Epimedium</i> × <i>perralchicum</i> 'Frohnlaiten'	2003-117*C	4-2	Garden Vision, Karen Perkins	plant	G
<i>Epimedium</i> × <i>perralchicum</i> 'Frohnlaiten'	2004-256*A	4-1	Babikow Greenhouses	plant	G
<i>Epimedium</i> × <i>setosum</i>	2003-106*A	4-6	Sibert, Maggie	plant	G
<i>Epimedium</i> × <i>versicolor</i> 'Sulphureum'	1981-007*A	4-6	Hill, Polly	unknown	G
<i>Epimedium</i> × <i>warleyense</i> 'Orangekonigin'	2015-175*A	1-1	Polly Hill Arboretum	division	G
<i>Epimedium</i> × <i>warleyense</i> 'Orangekonigin'	2003-109*B	4-7	Garden Vision, Karen Perkins	plant	G
<i>Epimedium</i> × <i>warleyense</i> 'Orangekonigin'	2003-109*C	4-7	Garden Vision, Karen Perkins	plant	G
<i>Epimedium</i> × <i>youngianum</i> 'Niveum'	2015-141*A	1-7	Sibert, Maggie	division	G
<i>Epimedium alpinum</i> 'Shrimp Girl'	2011-050*A	4-6	Blue Meadow Farm	division	G
<i>Epimedium brachyrrhizum</i>	2013-204*A	4-6	Polly Hill Arboretum	division	G
<i>Epimedium brachyrrhizum</i>	2015-174*A	1-4	Polly Hill Arboretum	division	G
<i>Epimedium brachyrrhizum</i>	2003-111*A	2-1	Garden Vision, Karen Perkins	plant	G

Taxon	Item No.	Location	Source	Material	P
<i>Epimedium brevicornu</i>	2017-031*A	2-1	Garden Vision, Karen Perkins	plant	G
<i>Epimedium brevicornu</i>	2017-031*CX	7-2	Garden Vision, Karen Perkins	plant	G
<i>Epimedium davidii</i>	2008-042*A	4-2	Heritage Seedlings, Inc.	plant	G
<i>Epimedium davidii</i>	2010-052*A	4-3	Heritage Seedlings, Inc.	plant	G
<i>Epimedium</i> 'Enchantress'	2003-113*A	4-1	Garden Vision, Karen Perkins	plant	G
<i>Epimedium</i> 'Enchantress'	2003-113*B	4-6	Garden Vision, Karen Perkins	plant	G
<i>Epimedium franchetii</i>	2003-172*A	4-3	Garden Vision, Karen Perkins	plant	G
<i>Epimedium grandiflorum</i> 'Album'	2003-110*A	2-1	Garden Vision, Karen Perkins	plant	G
<i>Epimedium grandiflorum</i> 'Bandit'	2016-040*A	4-7	Sylvan Nursery	plant	G
<i>Epimedium grandiflorum</i> 'Lilafee'	2004-255*A	4-2	Babikow Greenhouses	plant	G
<i>Epimedium grandiflorum</i> 'Mt Kitadake Purple'	2017-037*CX	7-2	Garden Vision, Karen Perkins	plant	G
<i>Epimedium grandiflorum</i> var. higoense 'Bandit'	2017-039*A	4-6	Garden Vision, Karen Perkins	plant	G
<i>Epimedium grandiflorum</i> var. higoense 'Bandit'	2017-039*CX	7-2	Garden Vision, Karen Perkins	plant	G
<i>Epimedium grandiflorum</i> var. higoense 'Saturn'	2017-040*CX	7-2	Garden Vision, Karen Perkins	plant	G
<i>Epimedium grandiflorum</i> 'Yubae'	2004-138*A	4-7	Sibert, Maggie	plant	G
<i>Epimedium macrosepalum</i> 'Sweet Rachel'	2017-045*A	4-3	Garden Vision, Karen Perkins	plant	G
<i>Epimedium pinnatum</i> subsp. colchicum	2010-051*A	4-4	Heritage Seedlings, Inc.	plant	G
<i>Epimedium pubescens</i> 'Shaanxi Snow'	2021-014*A	1-7	Plant Delights Nursery, Inc.	plant	G
<i>Epimedium</i> 'Rubrum'	2009-079*A	1-1	Babikow Greenhouses	plant	G
<i>Epimedium sempervirens</i> 'Okuda's White'	2013-205*A	4-5	Polly Hill Arboretum	division	G
<i>Epimedium sempervirens</i> 'Okuda's White'	2003-116*A	2-1	Garden Vision, Karen Perkins	plant	G
<i>Epimedium</i> 'Songbirds'	2018-012*A	4-2	Plant Delights Nursery, Inc.	plant	G
<i>Eragrostis spectabilis</i>	2019-159*A	3-5	Polly Hill Arboretum - Nat.Oc.	existing	Z
<i>Eragrostis spectabilis</i>	2019-159*B	2-8	Polly Hill Arboretum - Nat.Oc.	existing	Z
<i>Eranthis hyemalis</i>	2018-178*A	1-7	Brent and Becky's Bulbs	bulb or corm	G
<i>Eriodictyon californicum</i>	2022-051*XX	7-2	2022 ORCA Expedition	seed	W
<i>Eriodictyon californicum</i>	2022-107*XX	7-2	2022 ORCA Expedition	seed	W
<i>Erythrina herbacea</i>	2021-140*XX	7-2	Ron Miller	seed	W
<i>Erythronium</i> 'Pagoda'	1974-064*A	2-1	Hill, Polly	bulb or corm	G
<i>Erythronium</i> 'Pagoda'	2018-179*A	4-4	Brent and Becky's Bulbs	bulb or corm	G
<i>Erythronium revolutum</i> 'Pink Beauty'	1981-135*B	2-1	Platt, Jane (Mrs. John W. S.)	seed	G
<i>Erythronium revolutum</i> 'Pink Beauty'	1981-135*D	2-1	Platt, Jane (Mrs. John W. S.)	seed	G
<i>Erythronium revolutum</i> 'White Beauty'	2018-180*A	4-7	Brent and Becky's Bulbs	bulb or corm	G
<i>Eucommia ulmoides</i>	2004-261*B	3-1	Arnold Arboretum	plant	G
<i>Euonymus americanus</i>	2015-106*A	3-2	2015 GEONC Expedition	seed	W
<i>Euonymus americanus</i>	2015-106*B	3-2	2015 GEONC Expedition	seed	W
<i>Euonymus americanus</i>	2017-090*CX	7-2	2017 TNKY Expedition	seed	W
<i>Euonymus americanus</i>	2018-080*CX	7-2	2018 Tennessee Collection Trip	seed	W
<i>Euonymus americanus</i>	2021-128*XX	7-2	2021 FLOGEO Expedition	seed	W
<i>Euonymus carnosus</i>	1998-029*A	4-2	Arnold Arboretum	rooted cutting	G
<i>Euonymus macropterus</i>	2007-341*A	2-6	2007 BCJMMT Japan Expedition	seed	W
<i>Eupatorium hyssopifolium</i>	2019-160*A	3-5	Polly Hill Arboretum - Nat.Oc.	existing	Z
<i>Eupatorium perfoliatum</i>	2019-161*B	3-5	Polly Hill Arboretum	plant	Z
<i>Eupatorium perfoliatum</i>	2019-161*A	2-8	Polly Hill Arboretum	plant	Z
<i>Euphorbia amygdaloides</i> subsp. robbiae	2014-059*A	4-3	North Creek Nurseries	plant	G
<i>Eurya japonica</i>	2015-152*A	4-2	Chiba University	plant	Z
<i>Eurybia divaricata</i>	2019-162*A	2-8	Polly Hill Arboretum - Nat.Oc.	existing	Z



Taxon	Item No.	Location	Source	Material	P
<i>Eurybia divaricata</i>	2015-075*A	5-1	Martha's Vineyard Wildtype	seed	W
<i>Eurybia divaricata</i>	2015-075*B	5-2	Martha's Vineyard Wildtype	seed	W
<i>Eurybia divaricata</i>	2015-075*C	5-6	Martha's Vineyard Wildtype	seed	W
<i>Eurybia divaricata</i> 'Eastern Star'	2004-251*A	4-2	Babikow Greenhouses	plant	G
<i>Eurybia divaricata</i> 'Eastern Star'	2007-012*A	4-1	North Creek Nurseries	plant	G
<i>Eurybia macrophylla</i>	2016-070*A	4-6	Boland, Tim	seed	W
<i>Eurybia spectabilis</i>	2019-163*A	2-8	Polly Hill Arboretum - Nat.Oc.	existing	Z
<i>Eurybia spectabilis</i>	2016-067*A	5-4	Martha's Vineyard Wildtype	seed	Z
<i>Euthamia caroliniana</i>	2019-164*A	2-8	Polly Hill Arboretum - Nat.Oc.	existing	Z
<i>Euthamia caroliniana</i>	2019-164*B	3-5	Polly Hill Arboretum - Nat.Oc.	existing	Z
<i>Euthamia graminifolia</i>	2019-165*A	2-8	Polly Hill Arboretum - Nat.Oc.	existing	Z
<i>Euthamia graminifolia</i>	2019-165*B	3-5	Polly Hill Arboretum - Nat.Oc.	existing	Z
<i>Exochorda giraldii</i> var. <i>wilsonii</i>	1973-098*A	1-2	Winterthur Museum & Country Estate	seed	G
<i>Fagus crenata</i>	1994-044*A	2-6	Fairweather Gardens	plant	G
<i>Fagus grandifolia</i>	2013-055*A	6-1	Polly Hill Arboretum - Nat.Oc.	existing	W
<i>Fagus grandifolia</i>	2013-055*B	6-1	Polly Hill Arboretum - Nat.Oc.	existing	W
<i>Fagus grandifolia</i>	2013-055*C	6-1	Polly Hill Arboretum - Nat.Oc.	existing	W
<i>Fagus grandifolia</i>	2014-001*A	4-5	Polly Hill Arboretum - Nat.Oc.	existing	W
<i>Fagus grandifolia</i>	2019-071*A	5-3	Polly Hill Arboretum - Nat.Oc.	plant	Z
<i>Fagus grandifolia</i>	2004-002*B	1-2	Polly Hill Arboretum	unknown	G
<i>Fagus japonica</i>	2018-138*CX	7-2	PCC2018-HON Japan Expedition	seed	W
<i>Fagus orientalis</i>	2006-082*A	2-5	Morris Arboretum	seedling	W
<i>Fagus sylvatica</i>	1964-5401*A	2-3	Hess Nursery	graft	G
<i>Fagus sylvatica</i> 'Asplenifolia'	1961-037*A	1-1	Unknown	graft	G
<i>Fagus sylvatica</i> 'Asplenifolia'	1962-021*A	1-5	Hess Nursery	graft	G
<i>Fagus sylvatica</i> 'Atropuncea'	1963-019*A	3-3	Hohman, Henry	graft	G
<i>Fagus sylvatica</i> 'Fastigiata'	1958-001*A	1-7	Sherwood Nursery Company	graft	G
<i>Fagus sylvatica</i> 'Fastigiata'	1966-017*A	4-1	Hess Nursery	graft	G
<i>Fagus sylvatica</i> 'Pendula'	1964-054*A	1-5	Hess Nursery	graft	G
<i>Fagus sylvatica</i> 'Pendula'	1964-054*B	3-1	Hess Nursery	graft	G
<i>Fagus sylvatica</i> 'Rohanii'	1970-031*A	2-7	Hess Nursery	graft	G
<i>Fagus sylvatica</i> 'Rohanii'	1970-031*B	1-5	Hess Nursery	graft	G
<i>Fagus sylvatica</i> 'Zlatia'	2002-013*A	1-2	Sherwood Nursery Company	graft	G
<i>Fagus sylvatica</i> 'Zlatia'	2021-081*CX	7-2	Arnold Arboretum	plant	G
<i>Fargesia nitida</i> 'Juizhaigou'	2015-042*A	4-2	Sylvan Nursery	plant	G
<i>Firmiana simplex</i>	1999-027*A	1-7	Arnold Arboretum	plant	W
<i>Firmiana simplex</i>	2022-027*XX	7-2	Polly Hill Arboretum	seed	Z
<i>Fothergilla</i> × <i>intermedia</i>	2000-021*A	4-1	Sylvan Nursery	plant	G
<i>Fothergilla</i> × <i>intermedia</i> 'Blue Shadow'	2008-043*A	1-2	Heritage Seedlings, Inc.	plant	G
<i>Fothergilla</i> × <i>intermedia</i> 'Blue Shadow'	2008-043*B	1-2	Heritage Seedlings, Inc.	plant	G
<i>Fothergilla</i> × <i>intermedia</i> 'Blue Shadow'	2008-043*C	1-2	Heritage Seedlings, Inc.	plant	G
<i>Fothergilla</i> × <i>intermedia</i> 'Blue Shadow'	2017-067*B	1-6	Sylvan Nursery	plant	G
<i>Fothergilla</i> × <i>intermedia</i> 'Blue Shadow'	2017-067*D	1-6	Sylvan Nursery	plant	G
<i>Fothergilla</i> × <i>intermedia</i> 'Blue Shadow'	2017-067*C	1-6	Sylvan Nursery	plant	G
<i>Fothergilla</i> × <i>intermedia</i> 'Blue Shadow'	2018-038*A	1-6	Sylvan Nursery	plant	G
<i>Fothergilla</i> × <i>intermedia</i> 'Mt. Airy'	2003-138*A	1-1	Morris Arboretum	plant	G
<i>Fothergilla</i> × <i>intermedia</i> 'Red Licorice'	2008-030*A	4-4	Fairweather Gardens	plant	G

Taxon	Item No.	Location	Source	Material	P
Fothergilla × intermedia 'Sea Spray'	2009-044*A	4-3	Broken Arrow Nursery	plant	G
Fothergilla × intermedia 'Windy City'	2009-045*A	2-6	Broken Arrow Nursery	plant	G
Fothergilla gardenii	1978-116*A	3-4	Hillier Nurseries	plant	G
Fothergilla gardenii 'Appalachia'	2008-050*A	2-1	Western Maine Nursery, Rick Eastman	plant	G
Fothergilla gardenii 'Blue Elf'	2022-029*CX	7-2	Leach, Warren	plant	G
Fothergilla gardenii 'Harold Epstein'	2012-045*A	4-7	Broken Arrow Nursery	plant	G
Fothergilla gardenii 'Harold Epstein'	2012-045*B	4-7	Broken Arrow Nursery	plant	G
Fothergilla gardenii 'Jane Platt'	2008-051*A	4-7	Western Maine Nursery, Rick Eastman	plant	G
Fothergilla gardenii 'Jane Platt'	2008-051*B	4-7	Western Maine Nursery, Rick Eastman	plant	G
Fothergilla gardenii 'Jane Platt'	2008-051*C	4-7	Western Maine Nursery, Rick Eastman	plant	G
Fothergilla gardenii 'Suzanne'	2008-031*A	4-6	Fairweather Gardens	plant	G
Fothergilla major	2010-107*A	4-3	Johnston, Jack	plant	W
Fothergilla major	1973-106*A	3-4	Arnold Arboretum	plant	G
Fothergilla major	1973-106*B	1-5	Arnold Arboretum	plant	G
Fothergilla major	1973-106*C	3-4	Arnold Arboretum	plant	G
Frangula californica	2022-072*XX	7-2	2022 ORCA Expedition	seed	W
Franklinia alatamaha	2022-131*CX	7-2	Arnold Arboretum	plant	G
Franklinia alatamaha	1960-069*A	2-6	Hess Nursery	rooted cutting	G
Franklinia alatamaha	2013-140*B	2-1	Scott Arboretum of Swarthmore College	seed	G
Franklinia alatamaha	2021-178*XX	7-2	Johnston, Jack	seed	G
Fraxinus lanuginosa	2007-218*A	3-2	2007 BCJMMT Japan Expedition	seed	W
Fraxinus ornus	1981-046*B	2-7	University of Washington Arboretum	seed	G
Fraxinus ornus	2017-030*A	2-6	Unknown	seed	Z
Fraxinus sp.	1998-109*A	3-1	Arnold Arboretum	plant	W
Galanthus elwesii 'Jonathan'	2018-004*A	2-1	Shaw, Jonathan	division	G
Galanthus nivalis	2011-008*A	4-7	Polly Hill Arboretum	bulb or corm	G
Galanthus nivalis	2013-097*A	1-3	Polly Hill Arboretum	existing	G
Galanthus nivalis	2013-097*B	1-3	Polly Hill Arboretum	existing	G
Galanthus nivalis 'Lady Elphinstone'	2011-007*A	2-1	North American Rock Garden Society, NARGS	bulb or corm	G
Galanthus 'Sam Arnott'	2018-005*A	1-5	Shaw, Jonathan	division	G
Galanthus 'Straffan'	2018-006*A	4-3	Shaw, Jonathan	division	G
Galanthus woronowii	2016-029*A	2-4	Jochems, Ian	bulb or corm	G
Galium odoratum	2015-038*A	4-4	Walter's Gardens	plant	G
Galium odoratum	2008-072*A	4-6	Unknown	unknown	G
Gaultheria shallon	2022-111*XX	7-2	2022 ORCA Expedition	seed	W
Gaylussacia baccata	2004-036*B	2-5	Polly Hill Arboretum - Nat.Oc.	existing	W
Gaylussacia brachycera	1961-021*A	4-7	Hill, Polly	plant	W
Gaylussacia frondosa	2014-003*A	4-5	Polly Hill Arboretum - Nat.Oc.	existing	W
Gaylussacia frondosa	2020-048*CX	7-2	Polly Hill Arboretum - Nat.Oc.	rooted cutting	W
Gaylussacia frondosa	2016-054*CX	7-2	Martha's Vineyard Wildtype	seed	W
Gentiana asclepiadea	1975-058*C	2-1	Platt, Jane (Mrs. John W. S.)	seed	G
Gentiana scabra	1977-134*B	1-4	Hull, Catherine	division	G
Geobalanus oblongifolius	2021-115*XX	7-2	2021 FLOGEO Expedition	seed	W
Geranium × cantabrigiense 'Biokovo'	2004-257*A	4-7	Babikow Greenhouses	plant	G
Geranium × cantabrigiense 'Karmina'	2017-002*A	4-6	Stonehouse Nursery	plant	G
Geranium × cantabrigiense 'St. Ola'	2004-233*A	1-1	Avant Gardens, Kathy Tracey	plant	G
Geranium macrorrhizum 'Bevan's Variety'	2014-057*A	4-3	North Creek Nurseries	plant	G

Taxon	Item No.	Location	Source	Material	P
Geranium macrorrhizum 'Ingwersens Variety'	2017-013*A	4-7	North Creek Nurseries	plant	G
Geranium macrorrhizum 'Ingwersen's Variety'	2012-057*A	4-4	North Creek Nurseries	plant	G
Geranium maculatum	2014-062*A	4-5	Martha's Vineyard Wildtype	plant	W
Geranium maculatum	2014-062*B	4-6	Martha's Vineyard Wildtype	plant	W
Geranium maculatum 'Espresso'	2004-258*A	4-1	Babikow Greenhouses	plant	G
Geranium 'Nimbus'	2006-027*A	1-1	Bluestone Perennials	plant	G
Ginkgo biloba 'Autumn Gold'	2016-032*A	7-3	Sylvan Nursery	plant	G
Ginkgo biloba 'Saratoga'	2020-019*CX	7-2	Heritage Seedlings, Inc.	plant	G
Gleditsia caspica	2019-085*CX	7-2	Sheffield Seed Co.	seed	Z
Gordonia lasianthus	2019-059*C	7-4	Mount Holyoke College Botanic Garden	plant	W
Gordonia lasianthus	2019-059*B	7-4	Mount Holyoke College Botanic Garden	plant	W
Gordonia lasianthus	2019-059*A	7-4	Mount Holyoke College Botanic Garden	plant	W
Gordonia lasianthus	2019-059*CX	7-2	Mount Holyoke College Botanic Garden	plant	W
Gordonia lasianthus	2022-129*XX	7-2	Buz Cody	seed	W
Gymnocladus dioica	1960-029*A	1-1	Longwood Gardens	seed	G
Gymnocladus dioicus 'Espresso'	2014-027*A	1-6	Rivendell Nursery	plant	G
Hakonechloa macra 'Albovariegata'	2016-057*A	4-7	Briggs Nursery	plant	G
Hakonechloa macra 'Albovariegata'	2016-057*B	4-6	Briggs Nursery	plant	G
Halesia carolina	2020-040*XY	7-2	Boland, Tim	cutting	G
Halesia carolina	1964-011*A	4-4	Morris Arboretum	seed	G
Halesia carolina	1964-011*B	4-2	Morris Arboretum	seed	G
Halesia carolina	2015-108*A	7-4	2015 GEONC Expedition	seed	W
Halesia carolina	2014-138*A	6-1	2014 SEUS Expedition	seed	W
Halesia carolina	2014-178*A	7-4	2014 SEUS Expedition	seed	W
Halesia carolina	2014-138*B	7-4	2014 SEUS Expedition	seed	W
Halesia carolina	2014-088*A	7-4	2014 ZARKS Expedition	seed	W
Halesia carolina	2014-088*CX	7-2	2014 ZARKS Expedition	seed	W
Halesia carolina	2018-089*CX	7-2	2018 Tennessee Collection Trip	seed	W
Hamamelis × intermedia 'Angelly'	2004-109*A	1-6	Fairweather Gardens	plant	G
Hamamelis × intermedia 'Antoine Kort'	2007-026*A	2-6	Fairweather Gardens	plant	G
Hamamelis × intermedia 'Aphrodite'	2008-033*A	1-1	Fairweather Gardens	plant	G
Hamamelis × intermedia 'Aphrodite'	2021-034*A	7-4	Rare Find Nursery	plant	G
Hamamelis × intermedia 'Aurora'	2016-025*A	2-7	Broken Arrow Nursery	plant	G
Hamamelis × intermedia 'Aurora'	2021-035*A	7-4	Rare Find Nursery	plant	G
Hamamelis × intermedia 'Aurora'	2021-035*CX	7-2	Rare Find Nursery	plant	G
Hamamelis × intermedia 'Barmstedt Gold'	2017-068*A	2-7	Broken Arrow Nursery	plant	G
Hamamelis × intermedia 'Birgit'	2021-036*A	7-4	Rare Find Nursery	plant	G
Hamamelis × intermedia 'Birgit'	2021-036*CX	7-2	Rare Find Nursery	plant	G
Hamamelis × intermedia 'Diane'	2005-010*A	2-7	Fairweather Gardens	plant	G
Hamamelis × intermedia 'Hiltingbury'	2004-206*A	1-4	Jaynes, Richard, Broken Arrow Nursery	graft	G
Hamamelis × intermedia 'Jelena'	2005-051*A	2-7	Rare Find Nursery	plant	G
Hamamelis × intermedia 'Orange Peel'	2021-037*A	7-4	Rare Find Nursery	plant	G
Hamamelis × intermedia 'Ostergold'	2005-011*A	2-7	Fairweather Gardens	graft	G
Hamamelis × intermedia 'Pallida'	1983-012*A	3-3	Sharp, Liz	graft	G
Hamamelis × intermedia 'Primavera'	1995-015*A	3-3	Fox Hill Nursery	graft	G
Hamamelis × intermedia 'Ruby Glow'	1968-021*A	2-5	Hess Nursery	graft	G
Hamamelis × intermedia 'Ruby Glow'	1968-021*B	3-4	Hess Nursery	graft	G

Taxon	Item No.	Location	Source	Material	P
Hamamelis × intermedia 'Sweet Sunshine'	2021-067*C	5-4	Broken Arrow Nursery	plant	G
Hamamelis × intermedia 'Sweet Sunshine'	2021-067*B	5-4	Broken Arrow Nursery	plant	G
Hamamelis × intermedia 'Sweet Sunshine'	2021-067*A	5-4	Broken Arrow Nursery	plant	G
Hamamelis japonica	2007-435*A	2-7	2007 BCJMMT Japan Expedition	seed	W
Hamamelis japonica	2007-435*B	2-5	2007 BCJMMT Japan Expedition	seed	W
Hamamelis japonica 'Tsukubana Kurreani'	2021-068*A	5-4	Broken Arrow Nursery	plant	G
Hamamelis japonica 'Tsukubana Kurreani'	2021-068*B	5-4	Broken Arrow Nursery	plant	G
Hamamelis japonica var. obtusata	2007-378*A	2-7	2007 BCJMMT Japan Expedition	seed	W
Hamamelis japonica var. obtusata	2007-378*B	7-4	2007 BCJMMT Japan Expedition	seed	W
Hamamelis mollis	1992-007*A	3-3	Arrowhead Nursery	plant	G
Hamamelis mollis	1960-043*A	2-6	F. W. Schumacher Co., Inc.	seed	G
Hamamelis mollis	1960-043*B	1-5	F. W. Schumacher Co., Inc.	seed	G
Hamamelis mollis	1960-043*D	2-4	F. W. Schumacher Co., Inc.	seed	G
Hamamelis mollis	1960-043*E	2-6	F. W. Schumacher Co., Inc.	seed	G
Hamamelis mollis 'Princeton Gold'	2006-080*A	1-4	Morris Arboretum	graft	G
Hamamelis ovalis	2019-147*XX	7-2	Chicago Botanic Garden	seed	W
Hamamelis ovalis	2019-147*CX	7-2	Chicago Botanic Garden	seed	W
Hamamelis 'Rochester'	2021-183*CX	7-2	Atlanta Botanical Gardens	plant	G
Hamamelis vernalis	1963-041*A	1-4	Krossa	plant	G
Hamamelis vernalis	2014-096*A	5-1	2014 ZARKS Expedition	seed	W
Hamamelis vernalis	2014-096*B	5-1	2014 ZARKS Expedition	seed	W
Hamamelis vernalis	2014-096*C	5-1	2014 ZARKS Expedition	seed	W
Hamamelis vernalis	2014-096*D	3-4	2014 ZARKS Expedition	seed	W
Hamamelis vernalis 'Sandra'	2004-110*A	4-5	Fairweather Gardens	plant	G
Hamamelis virginiana	2021-001*CX	7-2	Polly Hill Arboretum	plant	U
Hamamelis virginiana	1964-052*B	2-5	Morris Arboretum	seed	G
Hamamelis virginiana	1976-016*B	1-4	Hawk Mountain Sanctuary	seed	G
Hamamelis virginiana	1976-016*D	2-4	Hawk Mountain Sanctuary	seed	G
Hamamelis virginiana	1976-016*G	2-5	Hawk Mountain Sanctuary	seed	G
Hamamelis virginiana	1976-016*H	2-5	Hawk Mountain Sanctuary	seed	G
Hamamelis virginiana	1976-016*I	2-5	Hawk Mountain Sanctuary	seed	G
Hamamelis virginiana	1976-016*J	2-4	Hawk Mountain Sanctuary	seed	G
Hamamelis virginiana	1976-016*K	2-6	Hawk Mountain Sanctuary	seed	G
Hamamelis virginiana	2015-166*A	6-1	Martha's Vineyard Wildtype	seed	W
Hamamelis virginiana 'Little Suzie'	2004-207*A	5-2	Jaynes, Richard, Broken Arrow Nursery	plant	G
Helianthemum bicknellii	2019-166*A	2-8	Polly Hill Arboretum - Nat.Oc.	existing	Z
Helianthus angustifolius 'Gold Lace'	2014-053*A	1-1	North Creek Nurseries	plant	G
Helleborus × ballardiae 'COSEH 700'	2021-015*A	1-7	Plant Delights Nursery, Inc.	plant	G
Helleborus 'Brandywine'	2008-019*A	4-2	North Creek Nurseries	plant	G
Helleborus 'Brandywine'	2021-059*CX	7-2	North Creek Nurseries	plant	G
Helleborus foetidus 'Dunham'	2021-016*A	1-7	Plant Delights Nursery, Inc.	plant	G
Helleborus foetidus 'Dunham'	2021-016*CX	7-2	Plant Delights Nursery, Inc.	plant	G
Helleborus 'Pink Parachutes'	2013-153*A	4-2	Walter's Gardens	plant	G
Helleborus 'Pink Parachutes'	2013-153*B	4-4	Walter's Gardens	plant	G
Helleborus 'Pink Parachutes'	2013-153*C	1-7	Walter's Gardens	plant	G
Helleborus purpurascens	2004-096*A	4-2	Fairweather Gardens	plant	G
Helleborus 'Red Racer'	2011-018*A	4-7	Walter's Gardens	plant	G

Taxon	Item No.	Location	Source	Material	P
Helleborus 'Victoria'	2021-062*A	1-7	North Creek Nurseries	plant	G
Hemerocallis citrina var. vespertina	2007-322*A	2-5	2007 BCJMMT Japan Expedition	seed	W
Hemerocallis citrina var. vespertina	2006-112*A	1-7	Morris Arboretum	seedling	W
Hemerocallis 'Dark Shadows'	2002-031*A	1-7	Roots & Rhizomes	rhizome	G
Hemerocallis 'Dark Shadows'	2002-031*B	1-7	Roots & Rhizomes	rhizome	G
Hemerocallis 'Dark Shadows'	2002-031*C	1-7	Roots & Rhizomes	rhizome	G
Hemerocallis dumortieri	1998-110*A	1-7	Arnold Arboretum	plant	W
Hemerocallis dumortieri	1998-110*B	1-7	Arnold Arboretum	plant	W
Hemerocallis dumortieri	1998-110*C	1-7	Arnold Arboretum	plant	W
Hemerocallis dumortieri	1998-110*D	1-7	Arnold Arboretum	plant	W
Hemerocallis dumortieri	1998-110*E	1-7	Arnold Arboretum	plant	W
Hemerocallis dumortieri	1998-110*F	1-7	Arnold Arboretum	plant	W
Hemerocallis dumortieri	1998-110*G	1-7	Arnold Arboretum	plant	W
Hemerocallis dumortieri	1998-110*H	1-7	Arnold Arboretum	plant	W
Hemerocallis 'Florisant Lemon'	2002-035*A	1-7	Roots & Rhizomes	rhizome	G
Hemerocallis 'Florisant Lemon'	2002-035*B	1-7	Roots & Rhizomes	rhizome	G
Hemerocallis 'Florisant Lemon'	2002-035*C	1-7	Roots & Rhizomes	rhizome	G
Hemerocallis 'Florisant Lemon'	2002-035*D	1-7	Roots & Rhizomes	rhizome	G
Hemerocallis 'Joan Senior'	1998-175*A	1-7	Seaside Daylily Farm, Wendy Forest	plant	G
Hemerocallis 'Joan Senior'	2002-036*A	1-7	Roots & Rhizomes	rhizome	G
Hemerocallis 'Orchid Candy'	2002-033*A	1-7	Roots & Rhizomes	rhizome	G
Hemerocallis 'Orchid Candy'	2002-033*B	1-7	Roots & Rhizomes	rhizome	G
Hemerocallis 'Orchid Candy'	2002-033*C	1-7	Roots & Rhizomes	rhizome	G
Hemerocallis 'Perfect Pink Princess'	2001-029*A	1-7	Klehm's Song Sparrow Perennial Farm	division	G
Hemerocallis 'Pink Piccadilly'	2002-037*A	1-7	Roots & Rhizomes	rhizome	G
Hemerocallis 'Polly Forever'	2003-149*A	1-6	Klehm's Song Sparrow Perennial Farm	plant	G
Hemerocallis 'Purple Chocolate'	1983-076*B	1-7	Polly Hill Arboretum	seed	G
Hemerocallis 'R & R Peach Shimmer'	2002-034*A	1-7	Roots & Rhizomes	rhizome	G
Hemerocallis 'R & R Peach Shimmer'	2002-034*B	1-7	Roots & Rhizomes	rhizome	G
Hemerocallis 'R & R Peach Shimmer'	2002-034*C	1-7	Roots & Rhizomes	rhizome	G
Hemerocallis 'Siloam Special'	2002-043*A	1-7	Roots & Rhizomes	rhizome	G
Hemiboea subacaulis var. jiangxiensis	2021-184*CX	7-2	Atlanta Botanical Gardens	plant	G
Heptacodium miconioides	1989-019*A	1-4	Holden Arboretum	rooted cutting	G
Heuchera americana	2010-030*A	4-2	Mt. Cuba Center	seedling	W
Heuchera 'Mocha'	2009-081*A	4-3	Walter's Gardens	plant	G
Heuchera 'TNHEUFR'	2020-043*A	4-4	Stonehouse Nursery	plant	G
Heuchera villosa 'Autumn Bride'	2004-259*A	4-7	Babikow Greenhouses	plant	G
Heuchera villosa 'Autumn Bride'	2004-259*B	4-1	Babikow Greenhouses	plant	G
Heuchera villosa 'Autumn Bride'	2006-008*A	4-7	Babikow Greenhouses	plant	G
Heuchera villosa 'Autumn Bride'	2006-008*B	4-1	Babikow Greenhouses	plant	G
Heuchera villosa 'Autumn Bride'	2006-008*C	4-1	Babikow Greenhouses	plant	G
Heuchera villosa 'Autumn Bride'	2007-016*A	4-2	North Creek Nurseries	plant	G
Heuchera villosa 'Citronelle'	2020-006*A	4-4	North Creek Nurseries	plant	G
Hibiscus aculeatus	2021-106*XX	7-2	2021 FLOGEO Expedition	seed	W
Hibiscus laevis	2017-113*A	5-1	2017 TNKY Expedition	seed	W
Hibiscus 'Rosina'	2019-027*CX	7-2	Spring Meadow Nursery	plant	G
Hibiscus 'Rosina'	89-060-01*A	1-1	Polly Hill Arboretum	seed	G

Taxon	Item No.	Location	Source	Material	P
Holodiscus discolor	2019-086*CX	7-2	Sheffield Seed Co.	seed	Z
Holodiscus discolor	2022-093*XX	7-2	2022 ORCA Expedition	seed	W
Holodiscus microphyllus	2022-080*XX	7-2	2022 ORCA Expedition	seed	W
Hosta sieboldiana	2006-270*A	2-1	2005 BBJMT Japan Expedition	seed	W
Hosta sieboldiana	2006-270*B	2-1	2005 BBJMT Japan Expedition	seed	W
Houstonia caerulea	2019-167*B	2-8	Polly Hill Arboretum - Nat.Oc.	existing	Z
Houstonia caerulea	2019-167*A	3-5	Polly Hill Arboretum - Nat.Oc.	existing	Z
Hovenia dulcis	2007-271*B	3-2	2007 BCJMMT Japan Expedition	seed	W
Hydrangea anomala subsp. petiolaris	1977-044*A	1-7	Hill, Polly	rooted cutting	G
Hydrangea anomala subsp. petiolaris	2007-463*A	1-2	2007 BCJMMT Japan Expedition	seed	W
Hydrangea anomala subsp. petiolaris 'Firefly'	2009-089*A	4-7	Benarcik, Dan	plant	G
Hydrangea anomala subsp. petiolaris 'Skylands Giant'	2008-160*A	1-1	Spring Meadow Nursery	plant	G
Hydrangea arborescens	2014-110*A	4-7	2014 ZARKS Expedition	seed	W
Hydrangea arborescens	2014-110*B	4-7	2014 ZARKS Expedition	seed	W
Hydrangea arborescens	2014-110*C	4-7	2014 ZARKS Expedition	seed	W
Hydrangea arborescens	2014-110*D	4-7	2014 ZARKS Expedition	seed	W
Hydrangea arborescens	2014-110*E	4-7	2014 ZARKS Expedition	seed	W
Hydrangea arborescens	2014-110*F	4-7	2014 ZARKS Expedition	seed	W
Hydrangea arborescens	2014-110*G	4-7	2014 ZARKS Expedition	seed	W
Hydrangea arborescens	2014-110*H	4-7	2014 ZARKS Expedition	seed	W
Hydrangea arborescens	2014-110*I	4-7	2014 ZARKS Expedition	seed	W
Hydrangea arborescens	2014-110*J	4-7	2014 ZARKS Expedition	seed	W
Hydrangea arborescens	2014-110*K	4-7	2014 ZARKS Expedition	seed	W
Hydrangea arborescens	2014-110*L	4-7	2014 ZARKS Expedition	seed	W
Hydrangea arborescens	2014-110*M	4-7	2014 ZARKS Expedition	seed	W
Hydrangea arborescens	2014-110*N	4-7	2014 ZARKS Expedition	seed	W
Hydrangea arborescens	2014-110*O	4-7	2014 ZARKS Expedition	seed	W
Hydrangea arborescens	2015-114*B	1-4	2015 GEONC Expedition	seed	W
Hydrangea arborescens	2015-114*C	1-4	2015 GEONC Expedition	seed	W
Hydrangea arborescens	2015-114*E	1-4	2015 GEONC Expedition	seed	W
Hydrangea arborescens	2015-114*F	1-4	2015 GEONC Expedition	seed	W
Hydrangea arborescens	2015-114*G	1-4	2015 GEONC Expedition	seed	W
Hydrangea arborescens	2015-114*H	1-4	2015 GEONC Expedition	seed	W
Hydrangea arborescens	2015-114*I	1-4	2015 GEONC Expedition	seed	W
Hydrangea arborescens	2015-114*J	1-4	2015 GEONC Expedition	seed	W
Hydrangea arborescens	2015-114*K	1-4	2015 GEONC Expedition	seed	W
Hydrangea arborescens	2015-114*L	1-4	2015 GEONC Expedition	seed	W
Hydrangea arborescens	2017-086*A	5-1	2017 TNKY Expedition	seed	W
Hydrangea arborescens	2017-086*C	5-1	2017 TNKY Expedition	seed	W
Hydrangea arborescens	2017-086*D	5-1	2017 TNKY Expedition	seed	W
Hydrangea arborescens	2017-086*B	5-1	2017 TNKY Expedition	seed	W
Hydrangea arborescens	2021-135*XX	7-2	Ron Miller	seed	W
Hydrangea arborescens 'Emerald Lace'	2007-049*A	1-2	Scott Arboretum of Swarthmore College	cutting	G
Hydrangea chinensis var. lobzii	2021-169*CX	7-2	J. C. Raulston Arboretum	plant	G
Hydrangea 'Coerulea Lace'	2007-073*A	4-6	Mount Holyoke College Botanic Garden	cutting	G
Hydrangea 'Coerulea Lace'	2007-073*B	4-6	Mount Holyoke College Botanic Garden	cutting	G
Hydrangea 'Coerulea Lace'	2007-073*C	4-6	Mount Holyoke College Botanic Garden	cutting	G

Taxon	Item No.	Location	Source	Material	P
Hydrangea 'Fuji Waterfall'	2011-034*A	4-4	Bradbury, Jane	plant	G
Hydrangea 'Fuji Waterfall'	2011-034*B	4-4	Bradbury, Jane	plant	G
Hydrangea 'Fuji Waterfall'	2011-034*C	4-4	Bradbury, Jane	plant	G
Hydrangea involucrata	2018-133*CX	7-2	PCC2018-HON Japan Expedition	seed	W
Hydrangea involucrata 'Wim Rutten'	2014-131*A	4-2	Spring Meadow Nursery	plant	G
Hydrangea involucrata 'Wim Rutten'	2014-131*B	4-2	Spring Meadow Nursery	plant	G
Hydrangea involucrata 'Wim Rutten'	2014-131*C	4-2	Spring Meadow Nursery	plant	G
Hydrangea macrophylla	2007-038*A	4-6	Heronwood Nursery	plant	Z
Hydrangea macrophylla	1973-073*A	1-4	Carpenter, Louise (Mrs. Donald)	scion	G
Hydrangea macrophylla 'Veitchii'	2010-078*A	4-6	Cresson, Charles, Hedgleigh Spring	plant	G
Hydrangea paniculata 'Bulk'	2006-095*A	1-1	Scott Arboretum of Swarthmore College	plant	G
Hydrangea quercifolia	2011-039*A	4-6	Johnston, Jack	seed	W
Hydrangea quercifolia	2011-039*B	4-6	Johnston, Jack	seed	W
Hydrangea quercifolia	2011-039*C	4-6	Johnston, Jack	seed	W
Hydrangea quercifolia	2011-039*D	4-6	Johnston, Jack	seed	W
Hydrangea quercifolia	2011-039*E	4-6	Johnston, Jack	seed	W
Hydrangea quercifolia	2015-111*A	5-1	2015 GEONC Expedition	seed	W
Hydrangea quercifolia	2015-111*B	5-1	2015 GEONC Expedition	seed	W
Hydrangea quercifolia	2015-111*C	5-1	2015 GEONC Expedition	seed	W
Hydrangea quercifolia	2015-111*E	5-2	2015 GEONC Expedition	seed	W
Hydrangea quercifolia	2015-111*F	5-2	2015 GEONC Expedition	seed	W
Hydrangea quercifolia	2015-111*G	5-2	2015 GEONC Expedition	seed	W
Hydrangea quercifolia	2015-111*H	5-2	2015 GEONC Expedition	seed	W
Hydrangea quercifolia	2015-111*I	5-2	2015 GEONC Expedition	seed	W
Hydrangea quercifolia	2016-005*A	2-5	PCC 2015 Southeast US Exp.	seed	W
Hydrangea quercifolia	2021-117*XX	7-2	2021 FLOGEO Expedition	seed	W
Hydrangea quercifolia	2021-117*CX	7-2	2021 FLOGEO Expedition	seed	W
Hydrangea quercifolia	2021-173*CX	7-2	Ron Miller	seed	W
Hydrangea quercifolia 'Pee Wee'	2004-132*A	4-1	Fairweather Gardens	plant	G
Hydrangea quercifolia 'Pee Wee'	2004-132*B	4-1	Fairweather Gardens	plant	G
Hydrangea quercifolia 'Pee Wee'	2004-132*C	4-1	Fairweather Gardens	plant	G
Hydrangea quercifolia 'Pee Wee'	2004-132*D	4-1	Fairweather Gardens	plant	G
Hydrangea quercifolia 'Pee Wee'	2004-132*E	4-1	Fairweather Gardens	plant	G
Hydrangea quercifolia 'Pee Wee'	2004-132*F	4-1	Fairweather Gardens	plant	G
Hydrangea quercifolia 'Queen of Hearts'	2016-038*A	1-5	Briggs Nursery	plant	G
Hydrangea quercifolia 'Queen of Hearts'	2016-038*B	1-5	Briggs Nursery	plant	G
Hydrangea quercifolia 'Queen of Hearts'	2016-038*C	1-5	Briggs Nursery	plant	G
Hydrangea quercifolia 'Ruby Slippers'	2015-081*A	5-2	Spring Meadow Nursery	plant	G
Hydrangea quercifolia 'Ruby Slippers'	2015-081*B	5-2	Spring Meadow Nursery	plant	G
Hydrangea quercifolia 'Ruby Slippers'	2015-081*C	5-2	Spring Meadow Nursery	plant	G
Hydrangea quercifolia 'Ruby Slippers'	2015-081*D	5-1	Spring Meadow Nursery	plant	G
Hydrangea quercifolia 'Ruby Slippers'	2015-081*E	5-1	Spring Meadow Nursery	plant	G
Hydrangea quercifolia 'Snow Queen'	2000-026*A	4-1	Sylvan Nursery	plant	G
Hydrangea quercifolia 'Snow Queen'	2000-026*C	4-1	Sylvan Nursery	plant	G
Hydrangea quercifolia 'Snowflake'	1976-065*A	1-2	Arnold Arboretum	plant	Z
Hydrangea radiata	2003-139*A	1-4	Morris Arboretum	plant	W
Hydrangea radiata	2004-111*A	4-2	Fairweather Gardens	plant	G

Taxon	Item No.	Location	Source	Material	P
Hydrangea radiata	2004-111*B	4-2	Fairweather Gardens	plant	G
Hydrangea radiata	2004-111*C	4-2	Fairweather Gardens	plant	G
Hydrangea radiata	2010-104*A	1-1	Mt. Cuba Center	plant	W
Hydrangea radiata	2010-104*B	1-1	Mt. Cuba Center	plant	W
Hydrangea radiata	2010-104*C	1-1	Mt. Cuba Center	plant	W
Hydrangea radiata	2007-175*B	4-7	Mt. Cuba Center	seed	W
Hydrangea radiata	2007-175*C	4-7	Mt. Cuba Center	seed	W
Hydrangea radiata	2007-175*D	4-7	Mt. Cuba Center	seed	W
Hydrangea radiata	2007-175*E	4-7	Mt. Cuba Center	seed	W
Hydrangea radiata	2007-175*F	4-7	Mt. Cuba Center	seed	W
Hydrangea radiata	2007-175*G	4-7	Mt. Cuba Center	seed	W
Hydrangea radiata	2007-175*H	4-7	Mt. Cuba Center	seed	W
Hydrangea radiata 'Samantha'	2004-164*A	1-1	Klehm's Song Sparrow Perennial Farm	plant	G
Hydrangea radiata 'SMNHRLL'	2021-054*A	1-7	Spring Meadow Nursery	plant	G
Hydrangea radiata 'SMNHRLL'	2021-054*C	1-7	Spring Meadow Nursery	plant	G
Hydrangea radiata 'SMNHRLL'	2021-054*B	1-7	Spring Meadow Nursery	plant	G
Hydrangea radiata 'SMNHRLL'	2021-054*E	1-7	Spring Meadow Nursery	plant	G
Hydrangea radiata 'SMNHRLL'	2021-054*F	1-7	Spring Meadow Nursery	plant	G
Hydrangea radiata 'SMNHRLL'	2021-054*D	1-7	Spring Meadow Nursery	plant	G
Hydrangea scandens	2018-151*M	4-5	PCC2018-HON Japan Expedition	seed	W
Hydrangea scandens	2018-151*L	4-5	PCC2018-HON Japan Expedition	seed	W
Hydrangea scandens	2018-151*K	4-5	PCC2018-HON Japan Expedition	seed	W
Hydrangea scandens	2018-151*J	4-5	PCC2018-HON Japan Expedition	seed	W
Hydrangea scandens	2018-151*I	4-5	PCC2018-HON Japan Expedition	seed	W
Hydrangea scandens	2018-151*H	4-5	PCC2018-HON Japan Expedition	seed	W
Hydrangea scandens	2018-151*P	4-5	PCC2018-HON Japan Expedition	seed	W
Hydrangea scandens	2018-151*F	4-5	PCC2018-HON Japan Expedition	seed	W
Hydrangea scandens	2018-151*E	4-5	PCC2018-HON Japan Expedition	seed	W
Hydrangea scandens	2018-151*D	4-5	PCC2018-HON Japan Expedition	seed	W
Hydrangea scandens	2018-151*C	4-5	PCC2018-HON Japan Expedition	seed	W
Hydrangea scandens	2018-151*G	4-5	PCC2018-HON Japan Expedition	seed	W
Hydrangea scandens	2018-151*N	4-5	PCC2018-HON Japan Expedition	seed	W
Hydrangea scandens	2018-151*O	4-5	PCC2018-HON Japan Expedition	seed	W
Hydrangea scandens	2018-151*B	4-5	PCC2018-HON Japan Expedition	seed	W
Hydrangea scandens	2018-151*A	4-5	PCC2018-HON Japan Expedition	seed	W
Hydrangea scandens	2018-151*CX	7-2	PCC2018-HON Japan Expedition	seed	W
Hydrangea serrata 'Bluebird'	1999-020*A	4-4	Jackman, Geo, Geo. Jackman & Sons	plant	G
Hydrangea serrata 'Hallasan'	2016-026*CX	7-2	Broken Arrow Nursery	plant	G
Hydrangea serrata 'Kiyosumi'	2016-047*A	4-6	Heritage Seedlings, Inc.	plant	G
Hydrangea serrata 'Kiyosumi'	2016-047*B	4-6	Heritage Seedlings, Inc.	plant	G
Hydrangea serrata 'Kiyosumi'	2016-047*C	4-6	Heritage Seedlings, Inc.	plant	G
Hydrangea serrata 'Kiyosumi'	2016-047*D	4-6	Heritage Seedlings, Inc.	plant	G
Hydrangea serrata 'Kiyosumi'	2016-047*E	4-6	Heritage Seedlings, Inc.	plant	G
Hydrangea serrata 'Midoriboshi Temari'	2014-061*A	4-3	Ledge End Gardens	cutting	G
Hydrangea serrata 'Midoriboshi Temari'	2014-061*B	4-3	Ledge End Gardens	cutting	G
Hydrangea serrata 'Midoriboshi Temari'	2014-061*C	4-3	Ledge End Gardens	cutting	G
Hydrangea serrata 'Miyama-yae-Murasaki'	2022-007*CX	7-2	Plantmad Nursery	plant	G



Taxon	Item No.	Location	Source	Material	P
Hydrangea serrata 'Tokyo Delight'	1976-055*A	2-1	Arnold Arboretum	plant	G
Hydrangea serrata 'Tokyo Delight'	1976-055*B	2-1	Arnold Arboretum	plant	G
Hydrangea serrata 'Tokyo Delight'	2000-117*A	7-1	Martha's Vineyard Garden Club	rooted cutting	G
Hydrangea serrata var. yesoensis	2019-123*CX	7-2	PCC2019-HON Japan Expedition	seed	W
Hydrangea serrata 'Yae-no-Amacha'	2022-006*CX	7-2	Plantmad Nursery	plant	G
Hydrangea sikokiana	2018-043*CX	7-2	Polly Hill Arboretum	cutting	Z
Hydrangea sikokiana	2000-039*A	2-1	McFarland, Ellen	plant	G
Hydrangea sikokiana	2018-150*CX	7-2	PCC2018-HON Japan Expedition	seed	W
Hydrangea sikokiana	2019-107*CX	7-2	PCC2019-HON Japan Expedition	seed	W
Hydrastis canadensis	1998-019*A	2-1	Spongberg, Stephen	plant	G
Hypericum buckleyi	2015-120*A	4-6	2015 GEONC Expedition	seed	W
Hypericum buckleyi	2013-210*CX	7-2	Clark, Thomas E.	seed	W
Hypericum buckleyi	2016-127*CX	7-2	2016 SAPPE	seed	W
Hypericum densiflorum	2016-007*A	2-6	PCC 2015 Southeast US Exp.	seed	W
Hypericum densiflorum	2018-078*A	1-1	2018 Tennessee Collection Trip	seed	W
Hypericum densiflorum 'Cahaba Gold'	2010-094*A	4-7	Mt. Cuba Center	plant	G
Hypericum frondosum 'Sunburst'	2004-020*B	2-6	Woodlanders Nursery	plant	G
Hypericum frondosum 'Sunburst'	2004-020*C	2-6	Woodlanders Nursery	plant	G
Hypericum frondosum 'Sunburst'	2004-020*F	2-6	Woodlanders Nursery	plant	G
Hypericum 'Hidcote'	1976-094*A	1-2	Middletown Nursery	plant	G
Hypericum hypericoides subsp. hypericoides	2014-091*A	4-1	2014 ZARKS Expedition	seed	W
Hypericum kalmianum	2022-124*XX	7-2	Arnold Arboretum	seed	W
Hypericum kalmianum	2022-125*XX	7-2	Arnold Arboretum	seed	W
Hypericum prolificum	2015-125*A	5-1	2015 GEONC Expedition	seed	W
Hypericum swinkianum	2022-126*XX	7-2	Arnold Arboretum	seed	W
Ilex × altaclerensis 'Camelliifolia'	1957-003*A	1-1	Ten Oaks Nursery	plant	G
Ilex × altaclerensis 'Camelliifolia'	1965-019*A	1-1	Brubaker, M. M.	plant	G
Ilex × altaclerensis 'N.Y.B.G. No. 2'	1966-026*A	1-6	Longwood Gardens	cutting	G
Ilex × 'Lady Spike'	2022-137*CX	7-2	Holly Society of America, Inc.	plant	G
Ilex × meserveae 'Seiholly'	2020-053*CX	7-2	Holly Society of America, Inc.	plant	G
Ilex × 'Orange You Pretty'	2021-165*CX	7-2	Holly Society of America, Inc.	plant	G
Ilex amelanchier	1970-081*B	2-5	Mary Henry Foundation	seed	G
Ilex amelanchier	1970-081*D	2-5	Mary Henry Foundation	seed	G
Ilex aquifolium (male)	1966-035*B	1-1	Hill, Polly	cutting	G
Ilex aquifolium 'Evangeline'	1962-071*A	1-6	Whitney, Whitney Estate	cutting	G
Ilex aquifolium 'Tremough'	1980-009*A	2-6	US National Arboretum	plant	G
Ilex 'Brilliant'	1961-027*A	1-4	American Holly Society	plant	G
Ilex cassine	2021-141*XX	7-2	Ron Miller	seed	W
Ilex cassine	2021-141*CX	7-2	Ron Miller	seed	W
Ilex ciliospinosa	1962-046*A	1-1	Bancroft, Betty	rooted cutting	G
Ilex collina	2019-087*XX	7-2	Sheffield Seed Co.	seed	Z
Ilex cornuta 'Dennis's Jade'	2018-214*CX	7-2	Resch, Jim, Holly Society of America	plant	G
Ilex cornuta 'Jan's Jade'	2018-215*CX	7-2	Resch, Jim, Holly Society of America	plant	G
Ilex crenata 'Helleri'	1961-055*A	1-1	Mitsch Nursery	rooted cutting	G
Ilex crenata 'Piccolo'	1980-006*C	1-4	US National Arboretum	plant	G
Ilex crenata 'Sky Pencil'	1993-038*D	4-6	Longwood Gardens	plant	G
Ilex decidua 'Council Fire'	1978-136*B	2-5	Hartline's Holly Nursery, Bon Hartline	plant	G

Taxon	Item No.	Location	Source	Material	P
Ilex geniculata	2018-128*XX	7-2	PCC2018-HON Japan Expedition	seed	W
Ilex geniculata	2018-128*CX	7-2	PCC2018-HON Japan Expedition	seed	W
Ilex glabra	1998-176*A	4-7	Knapp, Carol	rooted cutting	W
Ilex glabra	1998-176*B	4-7	Knapp, Carol	rooted cutting	W
Ilex glabra 'Peggy's Cove'	2008-161*A	4-6	Arnold Arboretum	plant	Z
Ilex glabra 'Peggy's Cove'	2008-161*B	4-6	Arnold Arboretum	plant	Z
Ilex glabra 'Peggy's Cove'	2008-161*C	4-6	Arnold Arboretum	plant	Z
Ilex 'Homefire'	2017-211*A	1-2	Resch, Jim, Holly Society of America	plant	G
Ilex 'Irish Eyes'	2019-203*CX	7-2	Holly Society of America, Inc.	plant	G
Ilex longipes	2007-212*A	1-2	Mt. Cuba Center	seed	W
Ilex longipes	2019-145*XX	7-2	Chicago Botanic Garden	seed	W
Ilex longipes	2019-145*CX	7-2	Chicago Botanic Garden	seed	W
Ilex 'Lydia Morris'	1979-107*B	2-7	Reath, Sally	plant	G
Ilex macropoda	2018-102*XX	7-2	PCC2018-HON Japan Expedition	seed	W
Ilex montana	2015-128*C	7-4	2015 GEONC Expedition	seed	W
Ilex montana	2015-128*D	7-4	2015 GEONC Expedition	seed	W
Ilex mucronata	2021-163*XX	7-2	Boland, Tim	seed	W
Ilex mucronata	2022-031*XX	7-2	Boland, Tim	seed	W
Ilex opaca	1970-020*A	2-5	Longwood Gardens	cutting	G
Ilex opaca	2015-088*A	5-1	Polly Hill Arboretum - Nat.Oc.	existing	W
Ilex opaca	1979-114*A	4-2	Graves, George	plant	G
Ilex opaca	2019-072*A	6-1	Polly Hill Arboretum - Nat.Oc.	plant	Z
Ilex opaca	1986-031*A	2-4	Hill, Polly	seed	W
Ilex opaca	1966-042*B	2-5	Hill, Polly	seedling	G
Ilex opaca	2004-015*A	2-7	Unknown	unknown	G
Ilex opaca	2004-027*A	4-5	Unknown	unknown	G
Ilex opaca	2004-030*A	4-3	Unknown	unknown	G
Ilex opaca 'Barnard Luce'	1961-056*A	4-1	Hill, Polly	cutting	W
Ilex opaca 'Barnard Luce'	1961-056*B	1-4	Hill, Polly	cutting	W
Ilex opaca 'Barnard Luce'	1961-056*D	4-1	Hill, Polly	cutting	W
Ilex opaca 'Barnard Luce'	1961-056*G	4-2	Hill, Polly	cutting	W
Ilex opaca 'Barnard Luce'	1961-056*I	4-4	Hill, Polly	cutting	W
Ilex opaca 'Barnard Luce'	1961-056*K	1-2	Hill, Polly	cutting	W
Ilex opaca 'Boiler Boy'	2022-138*CX	7-2	Holly Society of America, Inc.	plant	G
Ilex opaca 'Canary'	1982-094*A	4-2	American Holly Society	rooted cutting	G
Ilex opaca 'Chief Paduke'	1978-140*A	4-3	Hartline's Holly Nursery, Bon Hartline	plant	G
Ilex opaca 'Cumberland'	1968-008*A	2-1	Tingle Nursery	rooted cutting	G
Ilex opaca f. xanthocarpa	1959-023*B	1-2	Longwood Gardens	cutting	Z
Ilex opaca f. xanthocarpa	1959-023*C	3-2	Longwood Gardens	cutting	Z
Ilex opaca f. xanthocarpa	1959-023*D	2-7	Longwood Gardens	cutting	Z
Ilex opaca f. xanthocarpa	1959-023*E	2-7	Longwood Gardens	cutting	Z
Ilex opaca 'Greenhill'	1959-022*C	1-2	Hill, Polly	cutting	G
Ilex opaca 'Greenhill'	1959-022*D	1-4	Hill, Polly	cutting	G
Ilex opaca 'Greenhill'	1959-022*E	1-2	Hill, Polly	cutting	G
Ilex opaca 'Jersey Knight'	1970-088*A	3-2	American Holly Society	plant	G
Ilex opaca 'Jersey Princess'	1980-003*B	4-5	US National Arboretum	plant	G
Ilex opaca 'Martha's Vineyard'	2013-208*A	7-4	Polly Hill Arboretum	cutting	G

Taxon	Item No.	Location	Source	Material	P
Ilex opaca 'Martha's Vineyard'	1962-1201*B	1-4	Hill, Polly	seedling	G
Ilex opaca 'Martha's Vineyard'	62-012-01*C	3-2	Hill, Polly	seedling	G
Ilex opaca 'Martha's Vineyard'	62-012-01*D	2-5	Hill, Polly	seedling	G
Ilex opaca 'Miss Helen'	1965-013*A	2-5	Tingle Nursery	rooted cutting	G
Ilex opaca 'Miss Helen'	1965-013*B	1-2	Tingle Nursery	rooted cutting	G
Ilex opaca 'Miss Helen'	1965-013*C	2-7	Tingle Nursery	rooted cutting	G
Ilex opaca 'Mrs. Santa'	1978-107*A	4-3	McLean Nurseries, Bill Kuhl	plant	G
Ilex opaca 'Nelson West'	1961-047*B	2-1	Polly Hill Arboretum	cutting	W
Ilex opaca 'Osa'	1993-052*A	4-5	Holly Haven Hybrids, Howard Elmore	plant	G
Ilex opaca 'Satyr Hill'	1978-108*A	2-4	McLean Nurseries, Bill Kuhl	plant	G
Ilex opaca 'St. Mary'	1961-026*B	1-1	Wheeler, Wilfrid, Ashmet Holly Reservation	plant	G
Ilex opaca 'Sundown'	2021-164*CX	7-2	Holly Society of America, Inc.	plant	G
Ilex opaca 'Vera'	1977-181*A	4-4	American Holly Society	plant	G
Ilex opaca 'Villanova'	1984-059*B	2-6	Winterthur Museum & Country Estate	cutting	G
Ilex opaca 'Villanova'	1984-059*D	4-4	Winterthur Museum & Country Estate	cutting	G
Ilex pedunculosa	2013-198*B	2-2	US National Arboretum	plant	G
Ilex 'Pernella'	1988-006*A	3-2	Styers Nursery	rooted cutting	G
Ilex 'Pernella'	1988-006*C	4-1	Styers Nursery	rooted cutting	G
Ilex rugosa	2011-009*B	4-6	Polly Hill Arboretum	rooted cutting	G
Ilex serrata	1964-063*A	1-4	Rokujo, Tsuneshige	seed	G
Ilex serrata	2006-117*D	2-6	Morris Arboretum	seedling	W
Ilex serrata	2006-117*E	2-6	Morris Arboretum	seedling	W
Ilex serrata	2006-117*F	2-6	Morris Arboretum	seedling	W
Ilex serrata	2006-117*G	2-6	Morris Arboretum	seedling	W
Ilex serrata	2006-117*H	2-6	Morris Arboretum	seedling	W
Ilex serrata	2006-117*I	2-6	Morris Arboretum	seedling	W
Ilex serrata 'Gemperi'	1980-008*A	1-4	US National Arboretum	plant	G
Ilex 'Sparkleberry'	1970-086*A	3-4	US National Arboretum	plant	G
Ilex 'Sparkleberry'	1970-086*B	3-4	US National Arboretum	plant	G
Ilex sugerokii	2009-168*A	7-4	Polly Hill Arboretum	cutting	G
Ilex verticillata	2017-104*CX	7-2	2017 TNKY Expedition	seed	W
Ilex verticillata 'Bright Horizon'	2013-135*A	5-2	Polly Hill Arboretum	cutting	G
Ilex verticillata 'Bright Horizon'	2013-135*B	5-2	Polly Hill Arboretum	cutting	G
Ilex verticillata 'Bright Horizon'	2013-135*C	5-2	Polly Hill Arboretum	cutting	G
Ilex verticillata 'Bright Horizon'	1958-401*A	1-4	Hill, Polly	seed	W
Ilex verticillata 'Bright Horizon'	1958-401*E	2-6	Hill, Polly	seed	W
Ilex verticillata 'Earlibright'	1958-402*A	1-4	Hill, Polly	seed	W
Ilex verticillata 'Earlibright'	58-004-02*B	2-6	Hill, Polly	seed	W
Ilex verticillata 'Jim Dandy'	2004-057*A	4-7	Woodlanders Nursery	plant	G
Ilex verticillata 'Jim Dandy'	2004-057*B	4-7	Woodlanders Nursery	plant	G
Ilex verticillata 'Quansoo'	1984-068*A	4-6	Polly Hill Arboretum - Nat.Oc.	existing	W
Ilex verticillata 'Quitsa'	2011-041*A	2-4	Dawes Arboretum	cutting	G
Ilex verticillata 'Quitsa'	2011-057*A	5-1	Dawes Arboretum	plant	G
Ilex verticillata 'Red Sprite'	2004-056*C	4-7	Woodlanders Nursery	plant	G
Ilex verticillata 'Red Sprite'	2004-056*D	4-7	Woodlanders Nursery	plant	G
Ilex verticillata 'Southern Gentleman'	2006-062*A	3-4	Pleasant Run Nursery	plant	G
Ilex verticillata 'Southern Gentleman'	2006-062*B	7-2	Pleasant Run Nursery	plant	G

Taxon	Item No.	Location	Source	Material	P
<i>Ilex verticillata</i> 'Winter Gold'	2006-061*B	3-4	Pleasant Run Nursery	plant	G
<i>Ilex verticillata</i> 'Winter Gold'	2006-061*C	3-4	Pleasant Run Nursery	plant	G
<i>Ilex verticillata</i> 'Winter Gold'	2006-061*D	3-4	Pleasant Run Nursery	plant	G
<i>Ilex verticillata</i> 'Winter Red'	2006-064*C	7-2	Pleasant Run Nursery	plant	G
<i>Ilex verticillata</i> 'Winter Red'	2006-064*D	7-2	Pleasant Run Nursery	plant	G
<i>Ilex vomitoria</i> 'Hoskins Shadow'	2019-003*CX	7-2	Woodlanders Nursery	plant	G
<i>Illicium anisatum</i>	2003-069*A	2-1	Gossler Farms Nursery	plant	G
<i>Illicium anisatum</i>	2004-021*A	1-4	Woodlanders Nursery	plant	G
<i>Illicium anisatum</i>	2019-104*CX	7-2	PCC2019-HON Japan Expedition	seed	W
<i>Illicium floridanum</i>	2015-129*A	4-5	Nearly Native Nursery	plant	G
<i>Illicium floridanum</i>	2021-133*XX	7-2	Ron Miller	seed	W
<i>Illicium floridanum</i> 'Halley's Comet'	2003-062*A	4-6	Fairweather Gardens	plant	G
<i>Illicium floridanum</i> 'Halley's Comet'	2003-062*B	4-6	Fairweather Gardens	plant	G
<i>Illicium floridanum</i> 'Halley's Comet'	2003-062*C	4-6	Fairweather Gardens	plant	G
<i>Illicium floridanum</i> 'Pebblebrook'	2003-063*A	1-4	Fairweather Gardens	plant	G
<i>Illicium floridanum</i> 'Pebblebrook'	2003-063*B	1-4	Fairweather Gardens	plant	G
<i>Illicium floridanum</i> 'Pebblebrook'	2003-063*C	1-4	Fairweather Gardens	plant	G
<i>Illicium floridanum</i> 'Semmes'	2004-126*B	4-6	Fairweather Gardens	plant	G
<i>Illicium floridanum</i> 'Semmes'	2004-126*C	4-6	Fairweather Gardens	plant	G
<i>Illicium mexicanum</i>	2004-125*A	4-2	Fairweather Gardens	plant	G
<i>Illicium mexicanum</i>	2004-125*B	4-2	Fairweather Gardens	plant	G
<i>Illicium mexicanum</i>	2004-125*C	4-2	Fairweather Gardens	plant	G
<i>Illicium</i> 'Woodland Ruby'	2004-025*C	1-2	Woodlanders Nursery	plant	G
<i>Impatiens omeiana</i>	2015-036*A	4-2	Heritage Seedlings, Inc.	plant	G
<i>Indigofera amblyantha</i>	2011-012*A	1-7	Chicago Botanic Garden	plant	G
<i>Indigofera amblyantha</i>	2011-012*B	1-7	Chicago Botanic Garden	plant	G
<i>Indigofera amblyantha</i>	2011-012*C	1-7	Chicago Botanic Garden	plant	G
<i>Indigofera decora</i>	2011-040*A	4-2	Fairweather Gardens	cutting	G
<i>Iris</i> 'Beverly Sills'	1986-062*A	1-1	Park Seed Company	bulb or corm	G
<i>Iris cristata</i>	2010-089*A	4-7	Polly Hill Arboretum	plant	G
<i>Iris cristata</i> 'Alba'	2007-015*A	4-2	North Creek Nurseries	plant	G
<i>Iris cristata</i> 'Alba'	1972-116*A	1-1	Hill, Polly	rhizome	G
<i>Iris cristata</i> 'Alba'	1972-116*D	1-6	Hill, Polly	rhizome	G
<i>Iris cristata</i> 'Alba'	1984-065*A	4-2	Unknown	unknown	G
<i>Iris cristata</i> 'Alba'	1984-065*C	4-4	Unknown	unknown	G
<i>Iris cristata</i> 'Eco Purple Pomp'	2013-146*A	4-6	Blanchette, Leo, Blanchette Nursery	cutting	G
<i>Iris cristata</i> 'Mountain Girl'	2010-067*A	4-7	New England Wild Flower Society, Nasami Farm	plant	G
<i>Iris cristata</i> 'Powder Blue Giant'	2008-020*A	4-2	North Creek Nurseries	plant	G
<i>Iris cristata</i> 'Tennessee White'	2009-041*A	4-3	North Creek Nurseries	plant	G
<i>Iris cristata</i> 'Vein Mountain'	2009-064*A	2-1	Cady's Falls Nursery	plant	G
<i>Iris cristata</i> 'Vein Mountain'	2009-064*B	4-6	Cady's Falls Nursery	plant	G
<i>Iris ensata</i> 'Great White Heron'	1985-115*A	1-1	McFadden, Elizabeth J.	division	G
<i>Iris gracilipes</i>	2003-027*A	4-7	Hull, Catherine	seed	G
<i>Iris lactea</i>	2004-220*A	1-7	US National Arboretum	plant	W
<i>Iris laevigata</i>	1985-031*A	1-1	Morris Arboretum	seed	W
<i>Iris laevigata</i>	1985-031*B	4-6	Morris Arboretum	seed	W
<i>Iris pumila</i>	1977-010*C	1-1	Unknown	division	G

Taxon	Item No.	Location	Source	Material	P
<i>Iris reticulata</i>	1975-120*A	1-6	New York Botanical Garden	bulb or corm	G
<i>Iris reticulata</i> 'Harmony'	2004-286*A	4-7	Brent and Becky's Bulbs	bulb or corm	G
<i>Iris reticulata</i> 'Joyce'	2004-287*A	4-7	Brent and Becky's Bulbs	bulb or corm	G
<i>Iris sanguinea</i>	2007-324*A	1-1	2007 BCJMMT Japan Expedition	seed	W
<i>Iris</i> sp.	2016-168*A	4-6	Atlanta Botanical Gardens	plant	W
<i>Iris</i> sp.	2016-168*CX	7-2	Atlanta Botanical Gardens	plant	W
<i>Iris tectorum</i>	2019-017*CX	7-2	Atlanta Botanical Gardens	plant	Z
<i>Iris versicolor</i> 'Purple Flame'	2021-050*A	5-2	Unknown	unknown	G
<i>Isotrema macrophyllum</i>	2014-152*B	5-2	2014 SEUS Expedition	seed	W
<i>Isotrema tomentosa</i>	1999-004*A	4-7	Sylvan Nursery	plant	G
<i>Isotrema tomentosa</i>	1999-004*B	4-7	Sylvan Nursery	plant	G
<i>Isotrema tomentosa</i>	1999-004*C	4-7	Sylvan Nursery	plant	G
<i>Isotrema tomentosa</i>	1999-004*D	4-7	Sylvan Nursery	plant	G
<i>Isotrema tomentosa</i>	1999-004*E	4-7	Sylvan Nursery	plant	G
<i>Isotrema tomentosa</i>	1999-004*F	4-7	Sylvan Nursery	plant	G
<i>Isotrema tomentosa</i>	1999-004*G	4-7	Sylvan Nursery	plant	G
<i>Itea virginica</i>	2014-099*B	5-2	2014 ZARKS Expedition	seed	W
<i>Itea virginica</i>	2014-099*C	5-1	2014 ZARKS Expedition	seed	W
<i>Itea virginica</i>	2016-111*A	1-4	2016 Kentucky Plant Exploration Trip	seed	W
<i>Itea virginica</i>	2021-142*XX	7-2	Ron Miller	seed	W
<i>Itea virginica</i> 'Henry's Garnet'	2004-040*A	1-1	Woodlanders Nursery	plant	G
<i>Itea virginica</i> 'Saturnalia'	2004-112*A	4-2	Fairweather Gardens	plant	G
<i>Itea virginica</i> 'Saturnalia'	2004-112*C	4-2	Fairweather Gardens	plant	G
<i>Itea yunnanensis</i>	2013-177*A	4-6	Woodlanders Nursery	plant	G
<i>Jamesia americana</i>	2019-088*A	7-5	Sheffield Seed Co.	seed	Z
<i>Jamesia americana</i>	2019-088*CX	7-2	Sheffield Seed Co.	seed	Z
<i>Juglans nigra</i>	1976-068*A	3-1	Arnold Arboretum	seedling	G
<i>Juncus greenei</i>	2019-168*A	3-5	Polly Hill Arboretum - Nat.Oc.	existing	Z
<i>Juncus greenei</i>	2019-168*B	2-8	Polly Hill Arboretum - Nat.Oc.	existing	Z
<i>Juniperus communis</i> 'Ashfordii'	1965-035*B	2-3	Stanley M. Rowe Arboretum	cutting	G
<i>Juniperus communis</i> 'Ashfordii'	2002-048*B	7-2	Martha's Vineyard Garden Club	rooted cutting	G
<i>Juniperus communis</i> 'Repanda'	1971-051*B	1-4	Longwood Gardens	plant	G
<i>Juniperus occidentalis</i>	2022-122*XX	7-2	2022 ORCA Expedition	seed	W
<i>Juniperus procumbens</i> 'Nana'	1985-106*A	1-4	Haskells Nursery, Allen Haskell	plant	G
<i>Juniperus</i> sp.	2004-277*A	2-6	Unknown	unknown	U
<i>Juniperus squamata</i> 'Blue Star'	1981-026*A	1-4	Wayside Gardens	plant	G
<i>Juniperus squamata</i> 'Blue Star'	1981-026*B	2-3	Wayside Gardens	plant	G
<i>Juniperus virginiana</i>	1974-034*C	3-2	Hill, Polly	cutting	W
<i>Juniperus virginiana</i>	1974-034*H	2-5	Hill, Polly	cutting	W
<i>Juniperus virginiana</i>	1974-001*G	4-6	Polly Hill Arboretum - Nat.Oc.	existing	W
<i>Juniperus virginiana</i>	1974-001*H	2-7	Polly Hill Arboretum - Nat.Oc.	existing	W
<i>Juniperus virginiana</i>	1974-001*I	2-7	Polly Hill Arboretum - Nat.Oc.	existing	W
<i>Juniperus virginiana</i>	1974-001*J	1-4	Polly Hill Arboretum - Nat.Oc.	existing	W
<i>Juniperus virginiana</i>	1974-001*K	4-6	Polly Hill Arboretum - Nat.Oc.	existing	W
<i>Juniperus virginiana</i>	1964-018*A	1-5	Hill, Polly	seedling	W
<i>Juniperus virginiana</i>	1964-018*D	1-5	Hill, Polly	seedling	W
<i>Juniperus virginiana</i> 'Martha's Vineyard'	1986-061*B	2-5	Hale, Anne	plant	Z

Taxon	Item No.	Location	Source	Material	P
<i>Kalmia angustifolia</i>	2015-095*A	4-6	Martha's Vineyard Wildtype	cutting	W
<i>Kalmia angustifolia</i> f. <i>candida</i>	1973-012*A	4-5	Jaynes, Richard, Broken Arrow Nursery	plant	G
<i>Kalmia angustifolia</i> f. <i>candida</i>	1973-012*B	2-1	Jaynes, Richard, Broken Arrow Nursery	plant	G
<i>Kalmia angustifolia</i> f. <i>candida</i>	1973-012*C	2-3	Jaynes, Richard, Broken Arrow Nursery	plant	G
<i>Kalmia angustifolia</i> 'Hammonasset'	2012-034*A	4-2	Summer Hill Nursery Inc.	plant	G
<i>Kalmia angustifolia</i> 'Kennebago'	2013-087*A	4-6	Summer Hill Nursery Inc.	plant	G
<i>Kalmia angustifolia</i> 'Poke Logan'	2012-033*A	4-2	Summer Hill Nursery Inc.	plant	G
<i>Kalmia angustifolia</i> 'Royal Dwarf'	2011-053*CX	7-2	Broken Arrow Nursery	plant	G
<i>Kalmia hirsuta</i>	2021-111*XX	7-2	2021 FLOGEO Expedition	seed	W
<i>Kalmia latifolia</i>	1960-018*B	1-4	Sherwood Nursery Company	plant	G
<i>Kalmia latifolia</i>	1960-018*W	1-4	Sherwood Nursery Company	plant	G
<i>Kalmia latifolia</i>	1960-018*X	1-4	Sherwood Nursery Company	plant	G
<i>Kalmia latifolia</i>	1960-018*Y	1-4	Sherwood Nursery Company	plant	G
<i>Kalmia latifolia</i>	1960-018*Z	1-4	Sherwood Nursery Company	plant	G
<i>Kalmia latifolia</i>	1983-060*A	2-6	Arnold Arboretum	rooted cutting	G
<i>Kalmia latifolia</i>	2012-022*A	5-1	Martha's Vineyard Wildtype	seed	W
<i>Kalmia latifolia</i>	2012-023*A	5-2	Martha's Vineyard Wildtype	seed	W
<i>Kalmia latifolia</i>	2016-128*CX	7-2	2016 SAPPE	seed	W
<i>Kalmia latifolia</i> 'Croft Carpet'	2013-180*A	4-6	Woodlanders Nursery	plant	G
<i>Kalmia latifolia</i> f. <i>fuscata</i>	1969-068*A	2-1	Dexter, C. O.	plant	G
<i>Kalmia latifolia</i> f. <i>fuscata</i>	1969-068*B	2-1	Dexter, C. O.	plant	G
<i>Kalmia latifolia</i> f. <i>polypetala</i>	1969-067*A	2-1	Arnold Arboretum	plant	G
<i>Kalmia latifolia</i> f. <i>polypetala</i>	1969-067*B	2-1	Arnold Arboretum	plant	G
<i>Kalmia latifolia</i> 'Olympic Fire'	1986-048*A	2-6	American Rhododendron Society, MA Chapter	plant	G
<i>Kalmia latifolia</i> 'Sarah'	1986-050*A	2-6	American Rhododendron Society, MA Chapter	plant	G
<i>Kalmia latifolia</i> 'Silver Dollar'	1980-039*A	1-4	Mezitt, Wayne	plant	G
<i>Kalmia latifolia</i> 'Starburst'	2015-165*A	1-2	Briggs Nursery	plant	G
<i>Kalmia latifolia</i> 'Sunset'	1987-037*A	2-6	Mezitt, Wayne	plant	G
<i>Kalmia latifolia</i> 'Tightwad Too'	2004-193*A	4-6	Jaynes, Richard, Broken Arrow Nursery	plant	G
<i>Kerria japonica</i>	2007-239*B	1-1	2007 BCJMMT Japan Expedition	seed	W
<i>Koelreuteria paniculata</i>	2006-069*A	2-4	Morris Arboretum	seedling	W
<i>Kolkwitzia amabilis</i>	1973-046*A	2-7	Sterns Nursery	plant	G
<i>Larix gmelinii</i> var. <i>olgensis</i>	1998-060*A	2-7	Morris Arboretum	plant	W
<i>Larix kaempferi</i>	2018-121*A	2-3	PCC2018-HON Japan Expedition	seed	W
<i>Larix kaempferi</i>	2018-121*CX	7-2	PCC2018-HON Japan Expedition	seed	W
<i>Larix laricina</i>	2018-003*CX	7-2	Arnold Arboretum	seed	W
<i>Lechea mucronata</i>	2019-169*A	2-8	Polly Hill Arboretum - Nat.Oc.	existing	Z
<i>Lechea pulchella</i>	2019-170*A	3-5	Polly Hill Arboretum - Nat.Oc.	existing	Z
<i>Leptodermis oblonga</i>	1980-048*A	1-1	Winterthur Museum & Country Estate	plant	G
<i>Lespedeza capitata</i>	2019-171*A	3-5	Polly Hill Arboretum - Nat.Oc.	existing	Z
<i>Lespedeza capitata</i>	2019-171*B	2-8	Polly Hill Arboretum - Nat.Oc.	existing	Z
<i>Lespedeza thunbergii</i> 'Gibraltar'	1992-012*C	4-7	Wayside Gardens	plant	G
<i>Lespedeza thunbergii</i> 'Gibraltar'	1992-012*D	1-1	Wayside Gardens	plant	G
<i>Leucojum vernum</i>	2000-009*A	CR1	Winterthur Museum & Country Estate	plant	G
<i>Leucothoe axillaris</i>	2013-159*A	2-5	Moore Farms Botanical Garden	plant	W
<i>Leucothoe fontanesiana</i>	1972-046*A	6-2	Winterthur Museum & Country Estate	rooted cutting	G
<i>Leucothoe fontanesiana</i>	1972-046*B	6-1	Winterthur Museum & Country Estate	rooted cutting	G

Taxon	Item No.	Location	Source	Material	P
<i>Leucothoe fontanesiana</i>	2018-088*A	5-4	2018 Tennessee Collection Trip	seed	W
<i>Leucothoe fontanesiana</i>	2018-088*B	4-2	2018 Tennessee Collection Trip	seed	W
<i>Leucothoe fontanesiana</i>	2018-088*C	2-5	2018 Tennessee Collection Trip	seed	W
<i>Leucothoe fontanesiana</i>	2018-088*CX	7-2	2018 Tennessee Collection Trip	seed	W
<i>Leucothoe fontanesiana</i> 'Mary Elizabeth'	2012-058*A	4-5	Cady's Falls Nursery	plant	G
<i>Leucothoe fontanesiana</i> 'Mary Elizabeth'	2012-058*B	4-5	Cady's Falls Nursery	plant	G
<i>Leucothoe fontanesiana</i> 'Mary Elizabeth'	2012-058*C	4-5	Cady's Falls Nursery	plant	G
<i>Leucothoe fontanesiana</i> 'Nana'	2013-061*A	4-6	Bovee, Bob, Bovees Nursery	plant	G
<i>Leucothoe grayana</i>	2007-294*A	4-6	2007 BCJMMT Japan Expedition	seed	W
<i>Leucothoe grayana</i>	2007-294*B	4-6	2007 BCJMMT Japan Expedition	seed	W
<i>Leucothoe grayana</i>	2007-294*C	4-6	2007 BCJMMT Japan Expedition	seed	W
<i>Leucothoe grayana</i>	2007-294*D	4-6	2007 BCJMMT Japan Expedition	seed	W
<i>Leucothoe grayana</i>	2007-294*E	4-6	2007 BCJMMT Japan Expedition	seed	W
<i>Liatis acidota</i>	2019-138*A	7-5	Chicago Botanic Garden	seed	W
<i>Liatis aspera</i>	2019-139*A	7-5	Chicago Botanic Garden	seed	W
<i>Liatis aspera</i>	2019-139*B	1-7	Chicago Botanic Garden	seed	W
<i>Liatis aspera</i>	2019-139*CX	7-2	Chicago Botanic Garden	seed	W
<i>Liatis compacta</i>	2014-103*A	5-2	2014 ZARKS Expedition	seed	W
<i>Liatis cylindracea</i>	2018-066*A	7-5	2018 Tennessee Collection Trip	seed	W
<i>Liatis cylindracea</i>	2018-066*CX	7-2	2018 Tennessee Collection Trip	seed	W
<i>Liatis elegans</i>	2019-140*A	7-5	Chicago Botanic Garden	seed	W
<i>Liatis elegans</i>	2019-140*CX	7-2	Chicago Botanic Garden	seed	W
<i>Liatis elegans</i> var. <i>bridgesii</i>	2019-142*A	7-5	Chicago Botanic Garden	seed	W
<i>Liatis elegans</i> var. <i>bridgesii</i>	2019-142*CX	7-2	Chicago Botanic Garden	seed	W
<i>Liatis microcephala</i>	2018-092*A	7-5	2018 Tennessee Collection Trip	seed	W
<i>Liatis microcephala</i>	2018-092*CX	7-2	2018 Tennessee Collection Trip	seed	W
<i>Liatis mucronata</i>	2019-150*A	7-5	Chicago Botanic Garden	seed	W
<i>Liatis mucronata</i>	2019-150*CX	7-2	Chicago Botanic Garden	seed	W
<i>Liatis pycnostachya</i>	2019-149*A	7-5	Chicago Botanic Garden	seed	W
<i>Liatis pycnostachya</i>	2019-149*CX	7-2	Chicago Botanic Garden	seed	W
<i>Liatis scariosa</i> var. <i>novae-angliae</i>	2019-172*B	3-5	Polly Hill Arboretum	existing	Z
<i>Liatis scariosa</i> var. <i>novae-angliae</i>	2019-172*A	2-8	Polly Hill Arboretum	existing	Z
<i>Liatis spicata</i>	2020-038*A	1-1	North Creek Nurseries	plant	G
<i>Liatis tenuis</i>	2019-141*A	7-5	Chicago Botanic Garden	seed	W
<i>Liatis tenuis</i>	2019-141*CX	7-2	Chicago Botanic Garden	seed	W
<i>Ligularia dentata</i> 'Desdemona'	1998-022*A	1-1	Spongberg, Stephen	plant	G
<i>Lilium iridollae</i>	2021-143*XX	7-2	Ron Miller	seed	W
<i>Lilium philadelphicum</i>	2016-046*A	5-2	The Nature Conservancy	plant	W
<i>Lilium philadelphicum</i>	2012-068*A	5-1	Martha's Vineyard Wildtype	seed	W
<i>Lilium pumilum</i>	2020-069*A	1-7	Polly Hill Arboretum	plant	Z
<i>Lilium pumilum</i>	2021-069*A	1-7	Polly Hill Arboretum	plant	Z
<i>Lilium</i> sp.	2022-057*XX	7-2	2022 ORCA Expedition	seed	W
<i>Lilium superbum</i>	2014-154*A	1-1	2014 SEUS Expedition	seed	W
<i>Lilium superbum</i>	2014-154*D	2-1	2014 SEUS Expedition	seed	W
<i>Lilium superbum</i>	2002-025*A	2-1	Unknown	unknown	U
<i>Lilium superbum</i>	2002-025*B	4-6	Unknown	unknown	U
<i>Lilium superbum</i>	2002-025*C	4-4	Unknown	unknown	U

Taxon	Item No.	Location	Source	Material	P
<i>Lilium superbum</i>	2002-025*D	1-2	Unknown	unknown	U
<i>Lilium superbum</i>	2002-025*E	4-6	Unknown	unknown	U
<i>Lilium superbum</i>	2002-025*F	4-2	Unknown	unknown	U
<i>Lilium superbum</i>	2002-025*G	4-2	Unknown	unknown	U
<i>Lilium superbum</i>	2002-025*H	4-3	Unknown	unknown	U
<i>Lilium washingtonianum</i>	2022-105*XX	7-2	2022 ORCA Expedition	seed	W
<i>Lindera angustifolia</i>	2004-209*A	6-2	Jaynes, Richard, Broken Arrow Nursery	plant	G
<i>Lindera angustifolia</i>	1983-016*A	1-4	Barnes Arboretum	plant	G
<i>Lindera angustifolia</i>	1983-016*B	1-4	Barnes Arboretum	plant	G
<i>Lindera benzoin</i>	2009-038*A	5-1	Martha's Vineyard Wildtype	seed	W
<i>Lindera benzoin</i>	2009-038*B	5-1	Martha's Vineyard Wildtype	seed	W
<i>Lindera benzoin</i>	2009-038*C	5-1	Martha's Vineyard Wildtype	seed	W
<i>Lindera benzoin</i>	2009-038*D	5-1	Martha's Vineyard Wildtype	seed	W
<i>Lindera benzoin</i>	1968-035*A	1-4	Hill, Polly	seed	W
<i>Lindera benzoin</i>	1968-035*B	4-4	Hill, Polly	seed	W
<i>Lindera benzoin</i>	1968-035*C	4-4	Hill, Polly	seed	W
<i>Lindera benzoin</i>	2013-207*CX	7-2	Martha's Vineyard Wildtype	seed	W
<i>Lindera benzoin</i> f. <i>xanthocarpa</i>	2010-057*A	4-6	Arnold Arboretum	plant	G
<i>Lindera erythrocarpa</i>	2007-393*C	2-6	2007 BCJMMT Japan Expedition	seed	W
<i>Lindera erythrocarpa</i>	1979-118*B	2-4	Chollipo Arboretum	seed	W
<i>Lindera erythrocarpa</i>	1979-118*D	2-5	Chollipo Arboretum	seed	W
<i>Lindera glauca</i>	2010-049*A	4-7	Rivendell Nursery	plant	G
<i>Lindera obtusiloba</i>	1986-038*A	1-2	Chollipo Arboretum	seed	W
<i>Lindera obtusiloba</i>	1990-014*A	1-2	Chollipo Arboretum	seed	W
<i>Lindera praecox</i>	2019-121*CX	7-2	PCC2019-HON Japan Expedition	seed	W
<i>Lindera reflexa</i>	2016-027*A	4-7	Broken Arrow Nursery	plant	G
<i>Lindera</i> sp.	2016-175*CX	7-2	Atlanta Botanical Gardens	plant	W
<i>Lindera triloba</i>	2007-403*B	5-1	2007 BCJMMT Japan Expedition	seed	W
<i>Lindera triloba</i>	2007-403*C	2-4	2007 BCJMMT Japan Expedition	seed	W
<i>Lindera triloba</i>	2007-403*D	2-4	2007 BCJMMT Japan Expedition	seed	W
<i>Lindera triloba</i>	2007-403*E	2-4	2007 BCJMMT Japan Expedition	seed	W
<i>Lindera triloba</i>	2007-403*F	5-2	2007 BCJMMT Japan Expedition	seed	W
<i>Lindera umbellata</i>	2007-241*D	2-6	2007 BCJMMT Japan Expedition	seed	W
<i>Lindera umbellata</i>	2007-241*E	2-6	2007 BCJMMT Japan Expedition	seed	W
<i>Lindera umbellata</i>	2006-101*A	2-6	Morris Arboretum	seedling	W
<i>Liquidambar formosana</i>	1982-062*A	4-5	Chin. Acad. Forestry	seedling	W
<i>Liquidambar styraciflua</i>	1961-058*A	1-1	Hill, Polly	seed	G
<i>Liquidambar styraciflua</i>	1977-004*A	2-2	Houston, Tx	seed	G
<i>Liriodendron chinense</i>	1989-036*A	2-6	J. C. Raulston Arboretum	plant	G
<i>Liriodendron tulipifera</i>	1958-301*A	1-4	Scott Arboretum of Swarthmore College	seed	G
<i>Liriodendron tulipifera</i>	58-003-02*A	1-6	Scott Arboretum of Swarthmore College	seed	G
<i>Liriodendron tulipifera</i> 'Aureomarginatum'	1976-096*A	2-5	Milner, Marty	plant	G
<i>Lobelia cardinalis</i>	2020-041*CX	7-2	Unknown	plant	W
<i>Lobelia cardinalis</i>	2020-041*XY	7-2	Unknown	plant	W
<i>Lobelia cardinalis</i> 'Black Truffle'	2017-028*A	1-1	North Creek Nurseries	plant	G
<i>Lobelia sessilifolia</i>	2006-098*A	4-2	Morris Arboretum	seedling	W
<i>Lupinus villosus</i>	2022-020*XX	7-2	Florida 2022 Trip	seed	W



Taxon	Item No.	Location	Source	Material	P
<i>Lycoris chinensis</i>	2007-023*A	1-7	Fairweather Gardens	plant	G
<i>Lyonia ligustrina</i>	2014-005*A	4-5	Polly Hill Arboretum - Nat.Oc.	existing	W
<i>Lyonia ovalifolia</i> var. <i>elliptica</i>	2018-101*CX	7-2	PCC2018-HON Japan Expedition	seed	W
<i>Lysimachia fraseri</i>	2017-194*A	4-3	Johnston, Jack	seed	W
<i>Lysimachia fraseri</i>	2021-179*XX	7-2	Johnston, Jack	seed	W
<i>Maackia amurensis</i>	1970-004*A	3-1	F. D. Moore Nursery	seed	G
<i>Maackia amurensis</i>	1971-027*A	3-1	Garden Club of America	seedling	G
<i>Maclura pomifera</i>	2019-040*A	2-4	Arnold Arboretum	plant	W
<i>Magnolia</i> × <i>kewensis</i> 'Wada's Memory'	1992-020*A	3-1	Winterthur Museum & Country Estate	plant	G
<i>Magnolia</i> × <i>loebneri</i> 'Encore'	1990-041*A	3-1	Kehr, August	plant	G
<i>Magnolia</i> × <i>loebneri</i> 'Leonard Messel'	1993-031*A	3-1	Shadow Nursery	rooted cutting	G
<i>Magnolia</i> × 'Lois'	2022-015*CX	7-2	Hidden Hollow Nursery, Inc.	plant	G
<i>Magnolia</i> × <i>soulangeana</i>	1964-022*B	1-2	Styers Nursery	plant	G
<i>Magnolia</i> × <i>soulangeana</i> 'Alexandrina'	1992-013*A	2-7	Wayside Gardens	plant	G
<i>Magnolia acuminata</i>	2019-060*A	3-2	Mount Holyoke College Botanic Garden	plant	W
<i>Magnolia acuminata</i>	2019-060*B	3-2	Mount Holyoke College Botanic Garden	plant	W
<i>Magnolia acuminata</i>	1973-007*B	2-3	Arnold Arboretum	seed	G
<i>Magnolia acuminata</i>	2021-151*XX	7-2	Johnston, Jack	seed	W
<i>Magnolia biondii</i>	1982-026*A	3-1	Arnold Arboretum	seedling	Z
<i>Magnolia</i> 'Butterflies'	2021-063*A	2-3	Sylvan Nursery	plant	G
<i>Magnolia</i> 'Cameo'	2019-007*A	3-3	Heritage Seedlings, Inc.	plant	G
<i>Magnolia</i> 'Cameo'	2019-007*B	7-4	Heritage Seedlings, Inc.	plant	G
<i>Magnolia cylindrica</i>	1991-012*C	3-2	Chollipo Arboretum	seed	G
<i>Magnolia</i> 'David'	2018-059*A	1-1	Polly Hill Arboretum	layer	G
<i>Magnolia</i> 'David'	2019-100*CX	7-2	Polly Hill Arboretum	layer	G
<i>Magnolia</i> 'David'	2021-017*CX	7-2	Polly Hill Arboretum	layer	G
<i>Magnolia</i> 'David'	1981-1201*A	4-6	American Magnolia Society	seed	G
<i>Magnolia</i> 'Daybreak'	2008-034*A	1-2	Fairweather Gardens	plant	G
<i>Magnolia</i> 'Elizabeth'	2021-064*A	2-6	Sylvan Nursery	plant	G
<i>Magnolia</i> 'Elizabeth'	2020-020*CX	7-2	Heritage Seedlings, Inc.	plant	G
<i>Magnolia fraseri</i>	2019-061*A	7-1	Mount Holyoke College Botanic Garden	plant	W
<i>Magnolia fraseri</i>	2019-061*B	2-6	Mount Holyoke College Botanic Garden	plant	W
<i>Magnolia fraseri</i>	2021-129*XX	7-2	Johnston, Jack	seed	W
<i>Magnolia fraseri</i>	2021-180*XX	7-2	Johnston, Jack	seed	W
<i>Magnolia fraseri</i> var. <i>pyramidata</i>	1978-081*A	3-2	Giordano Jr., John M.	plant	W
<i>Magnolia</i> 'Galaxy'	2019-008*A	3-3	Heritage Seedlings, Inc.	plant	G
<i>Magnolia</i> 'Galaxy'	2019-008*B	7-1	Heritage Seedlings, Inc.	plant	G
<i>Magnolia</i> 'Gold Star'	1990-042*A	2-5	Klehm's Song Sparrow Perennial Farm	plant	G
<i>Magnolia grandiflora</i> 'Edith Bogue'	1974-002*A	4-6	Longwood Gardens	plant	G
<i>Magnolia grandiflora</i> 'Kay Parris'	2013-092*A	1-4	Broken Arrow Nursery	plant	G
<i>Magnolia</i> 'Judy Zuk'	2019-009*A	3-3	Heritage Seedlings, Inc.	plant	G
<i>Magnolia</i> 'Judy Zuk'	2019-009*B	7-4	Heritage Seedlings, Inc.	plant	G
<i>Magnolia kobus</i>	2007-447*A	1-4	Shirai, Nobukazu	seed	W
<i>Magnolia kobus</i>	1963-031*B	1-2	Edmonds, George P.	seed	G
<i>Magnolia kobus</i>	1963-067*B	2-5	Mt. Cuba Center	seed	G
<i>Magnolia macrophylla</i>	2019-010*CX	7-2	Heritage Seedlings, Inc.	plant	G
<i>Magnolia macrophylla</i>	2019-064*CX	7-2	Mount Holyoke College Botanic Garden	plant	W

Taxon	Item No.	Location	Source	Material	P
Magnolia macrophylla	1969-072*A	3-2	Polly Hill Arboretum	seed	G
Magnolia macrophylla	1969-072*B	2-5	Polly Hill Arboretum	seed	G
Magnolia macrophylla 'Julian Hill'	1961-4401*A	1-4	Phelps, William	seed	G
Magnolia macrophylla var. ashei	2021-131*XX	7-2	Ron Miller	seed	W
Magnolia macrophylla var. ashei	2021-074*CX	7-2	Johnston, Jack	seed	W
Magnolia 'Maxine Merrill'	2003-121*A	1-5	Klehm's Song Sparrow Perennial Farm	plant	G
Magnolia obovata	2019-108*XX	7-2	PCC2019-HON Japan Expedition	seed	W
Magnolia obovata	2019-119*XX	7-2	PCC2019-HON Japan Expedition	seed	W
Magnolia obovata	2019-108*CX	7-2	PCC2019-HON Japan Expedition	seed	W
Magnolia obovata 'Lydia'	68-004-01*B	2-1	Herman Losely Nursery	seedling	G
Magnolia officinalis	1981-012*A	4-6	American Magnolia Society	seed	G
Magnolia salicifolia	2007-376*B	2-6	2007 BCJMMT Japan Expedition	seed	W
Magnolia salicifolia	1981-013*B	4-6	American Magnolia Society	seed	G
Magnolia salicifolia	2019-106*XX	7-2	PCC2019-HON Japan Expedition	seed	W
Magnolia salicifolia	2019-110*XX	7-2	PCC2019-HON Japan Expedition	seed	W
Magnolia salicifolia	2019-106*CX	7-2	PCC2019-HON Japan Expedition	seed	W
Magnolia salicifolia 'Grape Expectations'	2011-003*A	3-3	Holden Arboretum	graft	G
Magnolia sieboldii subsp. sieboldii	1963-007*B	2-4	Longwood Gardens	seed	G
Magnolia sieboldii subsp. sieboldii	1990-026*A	2-4	Chollipo Arboretum	seed	W
Magnolia sieboldii subsp. sieboldii	1990-026*C	2-4	Chollipo Arboretum	seed	W
Magnolia sieboldii subsp. sieboldii	1990-026*F	2-4	Chollipo Arboretum	seed	W
Magnolia 'Silver Parasol'	2004-222*C	4-5	Sargent, C.S., Arnold Arboretum	plant	G
Magnolia 'Spectrum'	1994-047*A	3-1	Fairweather Gardens	plant	G
Magnolia sprengeri	2021-082*A	7-4	Arnold Arboretum	plant	W
Magnolia stellata	2007-449*B	7-2	Shirai, Nobukazu	seed	W
Magnolia stellata	2007-449*C	3-1	Shirai, Nobukazu	seed	W
Magnolia stellata 'Royal Star'	1992-008*A	3-1	Arrowhead Nursery	plant	G
Magnolia tripetala	2009-135*A	5-1	Johnston, Jack	seed	W
Magnolia tripetala	2021-130*XX	7-2	2021 FLOGEO Expedition	seed	W
Magnolia virginiana	1960-011*B	1-1	Hill, Polly	seedling	G
Magnolia virginiana 'MVHH'	2022-016*CX	7-2	Hidden Hollow Nursery, Inc.	plant	G
Magnolia virginiana var. australis	2021-144*XX	7-2	Ron Miller	seed	W
Magnolia virginiana var. australis 'Northern Belle'	2020-021*A	7-4	Heritage Seedlings, Inc.	plant	G
Magnolia virginiana var. australis 'Northern Belle'	2020-021*CX	7-2	Heritage Seedlings, Inc.	plant	G
Magnolia yuyuanensis × M. insignis	2011-048*A	2-1	Johnston, Jack	seedling	G
Magnolia zenii	2008-017*B	3-1	Magnolia Society International	seed	G
Mahonia aquifolium	2022-091*XXA	7-2	2022 ORCA Expedition	seed	W
Mahonia aquifolium	2022-091*XXB	7-2	2022 ORCA Expedition	seed	W
Mahonia bealei	1975-053*A	2-3	Hill, Polly	rooted cutting	G
Mahonia bealei	1975-053*C	1-2	Hill, Polly	rooted cutting	G
Mahonia bealei	1975-053*D	2-3	Hill, Polly	rooted cutting	G
Mahonia eurybracteata	2013-067*A	4-1	Far Reaches Farm	plant	G
Mahonia gracilipes	2013-141*A	4-6	Heritage Seedlings, Inc.	plant	G
Mahonia gracilipes	2013-141*B	4-6	Heritage Seedlings, Inc.	plant	G
Mahonia japonica 'Hivernant'	2013-071*A	7-1	Pleasant Run Nursery	plant	G
Mahonia repens	2013-152*A	4-6	Heritage Seedlings, Inc.	plant	G
Malus 'Gibb'	1965-027*A	1-6	Carstens, Jo	graft	G

Taxon	Item No.	Location	Source	Material	P
<i>Malus hupehensis</i>	1959-038*C	1-6	American Horticultural Society	seed	G
<i>Malus hupehensis</i>	1959-038*F	3-3	American Horticultural Society	seed	G
<i>Malus hupehensis</i>	1959-038*H	3-3	American Horticultural Society	seed	G
<i>Malus hupehensis</i>	1959-038*J	3-3	American Horticultural Society	seed	G
<i>Malus hupehensis</i> 'Garlands'	1959-3802*A	1-6	American Horticultural Society	seed	G
<i>Malus hupehensis</i> 'Wayne Douglas'	59-038-01*A	3-3	Polly Hill Arboretum	seed	G
<i>Malus</i> 'Louisa'	2022-025*XY	7-2	Polly Hill Arboretum	cutting	G
<i>Malus</i> 'Louisa'	2001-023*A	1-1	Polly Hill Arboretum	root cuttings	G
<i>Malus</i> 'Louisa'	1960-051*A	3-3	Scott, Arthur Hoyt	seed	G
<i>Malus sargentii</i>	1962-002*A	3-3	Hill, Polly	seed	G
<i>Malus sargentii</i>	1962-002*C	3-3	Hill, Polly	seed	G
<i>Malus sargentii</i>	1962-002*E	3-3	Hill, Polly	seed	G
<i>Malus toringoides</i>	1970-001*A	1-1	Arnold Arboretum	seed	G
<i>Matteuccia struthiopteris</i>	2014-087*A	4-3	Palermo, Gregory	plant	G
<i>Meehania cordata</i>	2009-042*A	4-2	North Creek Nurseries	plant	G
<i>Melanthera nivea</i>	2017-119*A	5-1	2017 TNKY Expedition	seed	W
<i>Meliosma myriantha</i>	1978-159*A	2-4	Chollipo Arboretum	seed	W
<i>Meliosma oldhamii</i>	1996-014*A	3-2	Chollipo Arboretum	seed	U
<i>Meliosma oldhamii</i>	1996-014*B	3-2	Chollipo Arboretum	seed	U
<i>Meliosma oldhamii</i>	1996-014*C	3-2	Chollipo Arboretum	seed	U
<i>Mentzelia laevicaulis</i>	2022-109*XX	7-2	2022 ORCA Expedition	seed	W
<i>Mertensia virginica</i>	2020-026*A	2-1	North Creek Nurseries	plant	G
<i>Mertensia virginica</i>	2020-026*CX	7-2	North Creek Nurseries	plant	G
<i>Metasequoia glyptostroboides</i>	59-019-02*A	1-2	Longwood Gardens	cutting	G
<i>Metasequoia glyptostroboides</i>	2012-059*A	6-2	Hoch, Lisina, PHA Honorary Board Member	plant	G
<i>Metasequoia glyptostroboides</i> 'Snow Flurry'	2016-182*A	3-3	Handy Nursery, Gary Handy	plant	G
<i>Microbiota decussata</i>	2008-046*A	4-6	Sylvan Nursery	plant	G
<i>Mitchella repens</i>	2015-103*A	5-2	Martha's Vineyard Wildtype	cutting	W
<i>Molinia caerulea</i> subsp. <i>arundinacea</i> 'Transparent'	2006-038*A	1-1	Earthly Pursuits	plant	G
<i>Molinia caerulea</i> subsp. <i>arundinacea</i> 'Transparent'	2006-038*B	1-1	Earthly Pursuits	plant	G
<i>Monarda austroappalachiana</i>	2017-071*A	4-3	Geiger, David	division	G
<i>Monarda bradburiana</i>	2017-014*A	4-3	North Creek Nurseries	plant	U
<i>Monarda clinopodia</i>	2017-087*A	4-6	2017 TNKY Expedition	seed	W
<i>Monarda fistulosa</i>	2017-132*A	5-1	2017 TNKY Expedition	seed	W
<i>Monarda</i> 'Mon0005BTR'	2021-045*A	1-7	Stonehouse Nursery	plant	G
<i>Mukdenia rossii</i>	1998-004*A	1-1	Spongberg, Stephen	plant	G
<i>Mukdenia rossii</i>	1998-004*B	2-1	Spongberg, Stephen	plant	G
<i>Narcissus</i> 'Actrice'	1992-064*A	1-7	Park Seed Company	bulb or corm	G
<i>Narcissus</i> 'Altun Ha'	2018-181*A	3-3	Brent and Becky's Bulbs	bulb or corm	G
<i>Narcissus</i> Amsterdam Mix Group	2018-201*A	1-6	Brent and Becky's Bulbs	bulb or corm	G
<i>Narcissus</i> 'April Queen'	2014-036*A	1-7	Unknown	bulb or corm	U
<i>Narcissus</i> 'Armada'	1980-150*A	1-6	Garden Club of Wilmington	bulb or corm	G
<i>Narcissus</i> 'Aruba'	1980-151*A	1-6	Garden Club of Wilmington	bulb or corm	G
<i>Narcissus</i> 'Azon'	2014-037*A	1-7	Unknown	bulb or corm	U
<i>Narcissus</i> 'Bella Vista'	1992-060*A	1-7	Park Seed Company	bulb or corm	G
<i>Narcissus</i> 'Blushing Lady'	2018-182*A	4-5	Brent and Becky's Bulbs	bulb or corm	G
<i>Narcissus</i> 'Bobwhite'	2014-039*A	1-7	Unknown	bulb or corm	U

Taxon	Item No.	Location	Source	Material	P
Narcissus bulbocodium subsp. quintanilhae	1998-155*A	2-4	The Daffodil Mart	bulb or corm	G
Narcissus cantabricus	2018-183*A	4-7	Brent and Becky's Bulbs	bulb or corm	G
Narcissus 'Caro Nome'	1975-151*A	1-7	Heath's Daffodil Mart	bulb or corm	G
Narcissus 'Ceylon'	1980-152*A	1-6	Garden Club of Wilmington	bulb or corm	G
Narcissus 'Ceylon'	2018-184*A	1-1	Brent and Becky's Bulbs	bulb or corm	G
Narcissus 'Ceylon'	2018-184*B	1-6	Brent and Becky's Bulbs	bulb or corm	G
Narcissus 'Ceylon'	2018-184*C	5-4	Brent and Becky's Bulbs	bulb or corm	G
Narcissus 'Cheerfulness'	2018-185*A	1-7	Brent and Becky's Bulbs	bulb or corm	G
Narcissus 'Cloud Nine'	2014-047*A	2-6	Unknown	bulb or corm	G
Narcissus 'Cloud Nine'	1975-155*A	1-7	Heath's Daffodil Mart	bulb or corm	G
Narcissus 'Delibes'	2014-040*A	1-7	Unknown	bulb or corm	U
Narcissus 'Diamond Ring'	2018-186*A	1-1	Brent and Becky's Bulbs	bulb or corm	G
Narcissus 'Double Campernelle'	2014-043*A	1-7	Unknown	bulb or corm	U
Narcissus 'Elvin's Voice'	2018-187*A	1-7	Brent and Becky's Bulbs	bulb or corm	G
Narcissus 'Erlicheer'	1992-061*A	1-7	Park Seed Company	bulb or corm	G
Narcissus 'Flower Drift'	2014-044*A	1-7	Unknown	bulb or corm	U
Narcissus 'Galway'	1980-155*A	1-6	Garden Club of Wilmington	bulb or corm	G
Narcissus 'Gigantic Star'	2018-188*A	2-8	Brent and Becky's Bulbs	bulb or corm	G
Narcissus 'Golden Riot'	1980-156*A	1-6	Garden Club of Wilmington	bulb or corm	G
Narcissus 'Hawera'	2004-283*A	4-7	Brent and Becky's Bulbs	bulb or corm	G
Narcissus 'Hawera'	1998-152*A	2-4	The Daffodil Mart	bulb or corm	G
Narcissus 'Hawera'	2018-189*A	1-2	Brent and Becky's Bulbs	bulb or corm	G
Narcissus 'Hillstar'	2018-190*A	1-7	Brent and Becky's Bulbs	bulb or corm	G
Narcissus 'Kaz'	2014-045*A	2-1	Unknown	bulb or corm	U
Narcissus 'Kaz'	2014-045*B	2-1	Unknown	bulb or corm	U
Narcissus 'Kedron'	2018-191*A	1-7	Brent and Becky's Bulbs	bulb or corm	G
Narcissus 'Kilworth'	1980-153*A	1-6	Garden Club of Wilmington	bulb or corm	G
Narcissus 'Little Gem'	1998-154*A	2-4	The Daffodil Mart	bulb or corm	G
Narcissus 'Mabel Taylor'	1975-153*A	1-4	Heath's Daffodil Mart	bulb or corm	G
Narcissus 'Magic Frost'	2014-041*A	1-7	Unknown	bulb or corm	U
Narcissus 'Marcola'	1975-150*A	1-7	Heath's Daffodil Mart	bulb or corm	G
Narcissus 'Martinette'	2018-192*A	2-8	Brent and Becky's Bulbs	bulb or corm	G
Narcissus 'Mite'	2018-193*A	1-5	Brent and Becky's Bulbs	bulb or corm	G
Narcissus 'Mount Hood'	2014-031*A	1-4	Unknown	bulb or corm	U
Narcissus 'Odoratus'	2018-194*A	4-7	Brent and Becky's Bulbs	bulb or corm	G
Narcissus 'Outer Space'	2014-035*A	2-5	Unknown	bulb or corm	U
Narcissus 'Patrician'	1975-156*A	1-7	Heath's Daffodil Mart	bulb or corm	G
Narcissus 'Perky'	2014-034*A	CR1	Unknown	bulb or corm	U
Narcissus 'Pipit'	2018-195*A	2-8	Brent and Becky's Bulbs	bulb or corm	G
Narcissus 'Pipit'	2018-195*B	1-7	Brent and Becky's Bulbs	bulb or corm	G
Narcissus poeticus	2014-046*A	1-7	Unknown	bulb or corm	U
Narcissus 'Polindra'	1980-154*A	1-6	Garden Club of Wilmington	bulb or corm	G
Narcissus 'Pzaz'	2014-032*A	1-6	Unknown	bulb or corm	U
Narcissus 'Quince'	1998-153*A	2-4	The Daffodil Mart	bulb or corm	G
Narcissus 'Rippling Waters'	1980-157*B	2-1	New York Botanical Garden	bulb or corm	G
Narcissus 'Rose Caprice'	1992-062*A	1-7	Park Seed Company	bulb or corm	G
Narcissus 'Rose of May'	1992-063*A	1-7	Park Seed Company	bulb or corm	G

Taxon	Item No.	Location	Source	Material	P
<i>Narcissus rupicola</i>	1975-102*A	1-4	The Daffodil Mart	bulb or corm	G
<i>Narcissus rupicola</i>	1975-102*B	2-1	The Daffodil Mart	bulb or corm	G
<i>Narcissus rupicola</i> subsp. <i>marvieri</i>	1975-158*A	1-4	The Daffodil Mart	bulb or corm	G
<i>Narcissus</i> 'Sweetness'	2018-196*A	2-8	Brent and Becky's Bulbs	bulb or corm	G
<i>Narcissus</i> 'Telamonius Plenus'	2014-042*A	1-7	Unknown	bulb or corm	U
<i>Narcissus</i> 'Telamonius Plenus'	1975-157*A	2-4	New York Botanical Garden	bulb or corm	G
<i>Narcissus</i> 'Thalia'	2018-197*A	3-1	Brent and Becky's Bulbs	bulb or corm	G
<i>Narcissus</i> 'Tweety Bird'	2018-198*A	4-5	Brent and Becky's Bulbs	bulb or corm	G
<i>Narcissus</i> 'White Lady'	2014-033*A	1-6	Unknown	bulb or corm	U
<i>Nassella tenuissima</i>	2012-047*A	1-1	Heather Gardens, Mike Saunier	plant	G
<i>Nassella tenuissima</i>	2018-036*A	1-1	North Creek Nurseries	plant	G
<i>Neoshirakia japonica</i>	1978-163*B	1-4	Chollipo Arboretum	seed	W
<i>Neoshirakia japonica</i>	1978-163*C	1-4	Chollipo Arboretum	seed	W
<i>Neoshirakia japonica</i>	1978-163*D	1-4	Chollipo Arboretum	seed	W
<i>Neoshirakia japonica</i>	2006-194*A	1-4	Unknown	unknown	G
<i>Nepeta</i> × <i>faassenii</i> 'Purrsian Blue'	2018-033*A	1-1	North Creek Nurseries	plant	G
<i>Nepeta racemosa</i> 'Walkers Low'	2004-145*A	1-1	Heather Gardens, Mike Saunier	plant	G
<i>Nipponanthemum nipponicum</i>	1971-007*A	1-5	Graves, George	plant	G
<i>Nothofagus antarctica</i>	2019-089*CX	7-2	Sheffield Seed Co.	seed	Z
<i>Notholithocarpus densiflorus</i> var. <i>densiflorus</i>	2022-061*XX	7-2	2022 ORCA Expedition	seed	W
<i>Notholithocarpus densiflorus</i> var. <i>echinoides</i>	2022-102*XX	7-2	2022 ORCA Expedition	seed	W
<i>Nyssa biflora</i>	2008-122*A	2-3	Johnston, Jack	seed	W
<i>Nyssa sylvatica</i>	2013-054*A	6-1	Polly Hill Arboretum - Nat.Oc.	existing	W
<i>Nyssa sylvatica</i>	2013-054*B	6-1	Polly Hill Arboretum - Nat.Oc.	existing	W
<i>Nyssa sylvatica</i>	2013-054*C	6-1	Polly Hill Arboretum - Nat.Oc.	existing	W
<i>Nyssa sylvatica</i>	2013-054*D	6-1	Polly Hill Arboretum - Nat.Oc.	existing	W
<i>Nyssa sylvatica</i>	2013-054*E	6-1	Polly Hill Arboretum - Nat.Oc.	existing	W
<i>Nyssa sylvatica</i>	2013-054*F	6-1	Polly Hill Arboretum - Nat.Oc.	existing	W
<i>Nyssa sylvatica</i>	2013-054*G	6-1	Polly Hill Arboretum - Nat.Oc.	existing	W
<i>Nyssa sylvatica</i>	2013-054*H	6-1	Polly Hill Arboretum - Nat.Oc.	existing	W
<i>Nyssa sylvatica</i>	2013-054*I	6-1	Polly Hill Arboretum - Nat.Oc.	existing	W
<i>Nyssa sylvatica</i>	2013-054*J	6-1	Polly Hill Arboretum - Nat.Oc.	existing	W
<i>Nyssa sylvatica</i>	2013-054*K	6-1	Polly Hill Arboretum - Nat.Oc.	existing	W
<i>Nyssa sylvatica</i>	2013-054*L	6-1	Polly Hill Arboretum - Nat.Oc.	existing	W
<i>Nyssa sylvatica</i>	2013-054*M	6-1	Polly Hill Arboretum - Nat.Oc.	existing	W
<i>Nyssa sylvatica</i>	2015-087*A	5-1	Polly Hill Arboretum - Nat.Oc.	existing	W
<i>Nyssa sylvatica</i>	2015-087*B	5-1	Polly Hill Arboretum - Nat.Oc.	existing	W
<i>Nyssa sylvatica</i>	2015-087*C	5-1	Polly Hill Arboretum - Nat.Oc.	existing	W
<i>Nyssa sylvatica</i>	2015-087*D	5-1	Polly Hill Arboretum - Nat.Oc.	existing	W
<i>Nyssa sylvatica</i>	2015-087*E	5-1	Polly Hill Arboretum - Nat.Oc.	existing	W
<i>Nyssa sylvatica</i>	2015-087*F	5-1	Polly Hill Arboretum - Nat.Oc.	existing	W
<i>Nyssa sylvatica</i>	2015-087*G	5-1	Polly Hill Arboretum - Nat.Oc.	existing	W
<i>Nyssa sylvatica</i>	1961-031*A	2-7	Hill, Polly	seed	W
<i>Nyssa sylvatica</i>	1961-031*B	2-7	Hill, Polly	seed	W
<i>Nyssa sylvatica</i>	1961-031*C	2-7	Hill, Polly	seed	W
<i>Nyssa sylvatica</i>	1961-031*D	2-7	Hill, Polly	seed	W
<i>Nyssa sylvatica</i>	1961-031*E	2-7	Hill, Polly	seed	W

Taxon	Item No.	Location	Source	Material	P
Nyssa sylvatica	1961-031*F	2-7	Hill, Polly	seed	W
Nyssa sylvatica	1961-031*G	2-7	Hill, Polly	seed	W
Nyssa sylvatica	1961-031*H	2-7	Hill, Polly	seed	W
Nyssa sylvatica	1961-031*I	2-7	Hill, Polly	seed	W
Nyssa sylvatica	1961-031*J	2-7	Hill, Polly	seed	W
Nyssa sylvatica	1961-031*K	2-7	Hill, Polly	seed	W
Nyssa sylvatica	1961-031*L	2-7	Hill, Polly	seed	W
Nyssa sylvatica	1961-031*M	2-7	Hill, Polly	seed	W
Nyssa sylvatica	1961-031*N	2-7	Hill, Polly	seed	W
Nyssa sylvatica	1961-031*O	2-7	Hill, Polly	seed	W
Nyssa sylvatica	1961-031*P	2-7	Hill, Polly	seed	W
Nyssa sylvatica	1961-031*Q	2-7	Hill, Polly	seed	W
Nyssa sylvatica	1961-031*R	2-7	Hill, Polly	seed	W
Nyssa sylvatica	1961-031*S	2-7	Hill, Polly	seed	W
Oenothera kunthiana 'Glowing Magenta'	2016-044*A	1-1	Walter's Gardens	plant	G
Ophiopogon planiscapus 'Nigrescens'	2013-169*A	7-1	Nurseries Caroliniana, Ted Stephens	plant	G
Opuntia humifusa	2017-143*A	2-4	2017 COSE Expedition	cutting	W
Opuntia humifusa	2017-143*CX	7-2	2017 COSE Expedition	cutting	W
Origanum laevigatum 'Rosenkuppel'	2006-007*A	1-1	Babikow Greenhouses	plant	G
Osmanthus armatus	1979-123*A	2-3	Reath, Sally	plant	G
Osmanthus delavayi	2022-008*CX	7-2	Plantmad Nursery	plant	G
Osmanthus fragrans 'Fudingzhu'	2021-023*CX	7-2	Nurseries Caroliniana, Ted Stephens	plant	G
Osmanthus fragrans 'Qiannan Guifei'	2021-024*A	7-4	Nurseries Caroliniana, Ted Stephens	plant	G
Osmanthus fragrans var. aurantiacus	2021-022*C	4-2	Nurseries Caroliniana, Ted Stephens	plant	G
Osmanthus fragrans var. aurantiacus	2021-022*A	4-2	Nurseries Caroliniana, Ted Stephens	plant	G
Osmanthus fragrans var. aurantiacus	2021-022*B	4-2	Nurseries Caroliniana, Ted Stephens	plant	G
Osmanthus heterophyllus	1977-103*A	2-3	Garden Club of America	rooted cutting	G
Osmanthus heterophyllus	1977-103*B	1-2	Garden Club of America	rooted cutting	G
Osmanthus heterophyllus 'Goshiki'	2011-054*A	1-2	Geiger, David	plant	G
Osmanthus heterophyllus 'Gulf tide'	1977-158*A	2-1	Brookside Garden	plant	G
Osmanthus heterophyllus 'Ogon'	2022-009*CX	7-2	Plantmad Nursery	plant	G
Osmanthus heterophyllus 'Purpureus'	2007-064*A	4-7	Camellia Forest Nursery, Kai Mei	plant	G
Osmanthus heterophyllus 'Rotundifolius'	1966-046*A	2-1	Philadelphia Flower Show	rooted cutting	G
Osmunda regalis	2004-240*A	4-7	Riley, Jim	plant	W
Osmundastrum cinnamomeum	2015-082*A	4-2	Polly Hill Arboretum - Nat.Oc.	existing	W
Ostrya virginiana	2019-065*CX	7-2	Mount Holyoke College Botanic Garden	plant	W
Ostrya virginiana	2017-081*CX	7-2	2017 TNKY Expedition	seed	W
Oxydendrum arboreum	2010-115*A	1-5	Johnston, Jack	plant	W
Oxydendrum arboreum	1959-021*A	1-1	Hill, Polly	seed	Z
Oxydendrum arboreum	1959-021*C	2-4	Hill, Polly	seed	Z
Oxydendrum arboreum	2018-085*CX	7-2	2018 Tennessee Collection Trip	seed	W
Oxydendrum arboreum 'Chameleon'	2016-051*A	5-1	Buchholz & Buchholz Nursery	graft	G
Oxydendrum arboreum 'Chameleon'	59-021-01*A	1-1	Hill, Polly	seed	G
Pachysandra procumbens	2013-143*A	4-4	North Creek Nurseries	plant	G
Pachysandra procumbens	2017-015*A	4-5	North Creek Nurseries	plant	U
Pachysandra procumbens	2017-015*B	1-5	North Creek Nurseries	plant	U
Pachysandra procumbens	2021-039*A	4-6	North Creek Nurseries	plant	G

Taxon	Item No.	Location	Source	Material	P
<i>Packera tomentosa</i>	1974-016*A	2-6	Hill, Julian W.	plant	W
<i>Paeonia</i> 'Alexander Woollcott'	71-057-B*A	2-1	Reaths Nursery	plant	G
<i>Paeonia</i> 'Beautiful Senorita'	2001-061*A	1-1	Klehm's Song Sparrow Perennial Farm	plant	G
<i>Paeonia</i> 'Brother Chuck'	2001-060*A	1-1	Klehm's Song Sparrow Perennial Farm	plant	G
<i>Paeonia daurica</i> subsp. <i>mlokosewitschii</i>	1980-116*B	1-1	University of Washington Arboretum	seed	G
<i>Paeonia lactiflora</i> 'Coral Charm'	1993-015*A	2-1	Winterthur Museum & Country Estate	plant	G
<i>Paeonia lactiflora</i> 'Rose Shaylor'	71-057-A*A	2-1	Reaths Nursery	plant	G
<i>Paeonia obovata</i> var. <i>alba</i>	1959-043*A	2-1	Donaldson, Renee	seed	G
<i>Paeonia obovata</i> var. <i>alba</i>	1969-001*A	2-1	Polly Hill Arboretum	seed	G
<i>Paeonia obovata</i> var. <i>alba</i>	1969-001*D	2-1	Polly Hill Arboretum	seed	G
<i>Paeonia ostii</i>	2009-058*A	4-1	Shanghai Botanic Garden	plant	G
<i>Paeonia ostii</i>	2009-058*B	4-1	Shanghai Botanic Garden	plant	G
<i>Paeonia ostii</i>	2009-058*C	4-1	Shanghai Botanic Garden	plant	G
<i>Paeonia rockii</i>	2000-011*A	2-5	Polly Hill Arboretum	plant	G
<i>Paeonia suffruticosa</i> 'Purple Pride of the Orient'	2002-014*A	2-5	Louis Smirnov Sons	plant	G
<i>Paeonia suffruticosa</i> 'Red Moon'	2002-016*A	2-5	Louis Smirnov Sons	plant	G
<i>Paeonia suffruticosa</i> 'Yachiyo-jishi'	2002-019*A	2-5	Louis Smirnov Sons	plant	G
<i>Paeonia suffruticosa</i> 'Yachiyo-tsubaki'	2002-018*A	2-5	Louis Smirnov Sons	existing	G
<i>Paeonia suffruticosa</i> 'Yachiyo-tsubaki'	2002-017*A	2-5	Louis Smirnov Sons	plant	G
<i>Panicum virgatum</i>	2019-173*A	3-5	Polly Hill Arboretum - Nat.Oc.	existing	Z
<i>Parrotia persica</i>	1967-034*A	1-2	Morris Arboretum	cutting	G
<i>Parrotia persica</i> 'Vanessa'	2019-011*A	3-2	Heritage Seedlings, Inc.	plant	G
<i>Parrotia persica</i> 'Vanessa'	2019-011*B	7-4	Heritage Seedlings, Inc.	plant	G
<i>Parrotia subaequalis</i>	2012-001*A	3-2	Free, Sarah	rooted cutting	G
<i>Parthenocissus henryana</i>	1998-072*A	1-7	Garden in the Woods	plant	G
<i>Parthenocissus quinquefolia</i>	1998-087*C	1-6	Arnold Arboretum	plant	W
<i>Parthenocissus tricuspidata</i> 'Fenway Park'	2022-010*CX	7-2	Plantmad Nursery	plant	G
<i>Paspalum setaceum</i>	2019-174*A	3-5	Polly Hill Arboretum - Nat.Oc.	existing	Z
<i>Paspalum setaceum</i>	2019-174*B	2-8	Polly Hill Arboretum - Nat.Oc.	existing	Z
<i>Peltandra virginica</i>	2017-126*A	4-1	2017 TNKY Expedition	seed	W
<i>Persea palustris</i>	2019-067*CX	7-2	Mount Holyoke College Botanic Garden	plant	W
<i>Persea palustris</i>	2022-041*XX	7-2	East Texas 2022	seed	W
<i>Persea palustris</i>	2022-043*XX	7-2	East Texas 2022	seed	W
<i>Persicaria polymorpha</i>	2002-064*A	1-1	Oehme, Wolfgang, Oehme, Van Sweden and Assoc., Inc.	plant	G
<i>Philadelphus caucasicus</i>	2017-064*CX	7-2	Chicago Botanic Garden	plant	W
<i>Philadelphus hirsutus</i>	2017-076*A	7-4	Johnston, Jack	seed	W
<i>Philadelphus pubescens</i>	2014-121*A	1-6	2014 ZARKS Expedition	seed	W
<i>Philadelphus pubescens</i>	2014-121*B	1-6	2014 ZARKS Expedition	seed	W
<i>Philadelphus pubescens</i>	2014-121*C	1-6	2014 ZARKS Expedition	seed	W
<i>Phlox divaricata</i> 'Blue Moon'	2017-017*A	4-3	North Creek Nurseries	plant	G
<i>Phlox paniculata</i> 'Jeana'	2021-040*CX	7-2	North Creek Nurseries	plant	G
<i>Phlox stolonifera</i> 'Sherwood Purple'	2014-130*A	4-6	Palermo, Gregory	plant	G
<i>Phlox stolonifera</i> 'Sherwood Purple'	2020-024*A	4-7	North Creek Nurseries	plant	G
<i>Physocarpus capitatus</i>	2022-088*XX	7-2	2022 ORCA Expedition	seed	W
<i>Physocarpus opulifolius</i>	2014-115*A	1-6	2014 ZARKS Expedition	seed	W
<i>Physocarpus opulifolius</i>	2014-115*B	1-6	2014 ZARKS Expedition	seed	W
<i>Physocarpus opulifolius</i>	2014-115*C	1-6	2014 ZARKS Expedition	seed	W

Taxon	Item No.	Location	Source	Material	P
<i>Physocarpus opulifolius</i>	2017-093*A	6-1	2017 TNKY Expedition	seed	W
<i>Physocarpus opulifolius</i>	2017-093*CX	7-2	2017 TNKY Expedition	seed	W
<i>Physocarpus opulifolius</i> 'Monlo' Diabolo	2004-116*A	1-1	Fairweather Gardens	plant	G
<i>Physocarpus opulifolius</i> 'Monlo' Diabolo	2004-116*B	1-1	Fairweather Gardens	plant	G
<i>Physocarpus opulifolius</i> 'Monlo' Diabolo	2004-116*C	1-1	Fairweather Gardens	plant	G
<i>Picea abies</i> 'Inversa'	1966-044*A	1-5	Hess Nursery	graft	G
<i>Picea abies</i> 'Inversa'	1966-044*B	2-2	Hess Nursery	graft	G
<i>Picea abies</i> 'Inversa'	1966-031*A	1-5	Longwood Gardens	scion	G
<i>Picea breweriana</i>	2022-073*XX	7-2	2022 ORCA Expedition	seed	W
<i>Picea breweriana</i>	2022-077*XX	7-2	2022 ORCA Expedition	seed	W
<i>Picea chihuahuana</i>	1979-130*A	3-1	Arnold Arboretum	rooted cutting	W
<i>Picea engelmannii</i>	2022-116*XX	7-2	2022 ORCA Expedition	seed	W
<i>Picea likiangensis</i> var. <i>rubescens</i>	2019-026*CX	7-2	Polly Hill Arboretum	graft	G
<i>Picea likiangensis</i> var. <i>rubescens</i>	1982-098*A	3-1	Morris Arboretum	seedling	W
<i>Picea omorika</i>	2015-043*A	3-1	Sylvan Nursery	plant	G
<i>Picea omorika</i>	2015-133*A	7-4	Mount Auburn Cemetery	plant	G
<i>Picea orientalis</i>	2004-228*A	2-4	The Forest Tree Seeds And Tree Breeding	plant	W
<i>Picea orientalis</i> 'Atrovirens'	1969-056*A	2-6	American Horticultural Society	graft	G
<i>Picea orientalis</i> 'Connecticut Turnpike'	1988-021*A	3-2	Stone, Cliff & Virginia	graft	G
<i>Picea pungens</i>	2002-020*B	3-3	Butcher, Margaret Keen	existing	G
<i>Picea rubens</i>	1985-119*A	2-3	Dilatush Nursery	plant	W
<i>Pieris floribunda</i>	2016-129*A	4-6	2016 SAPPE	seed	W
<i>Pieris floribunda</i>	2015-122*CX	7-2	2015 GEONC Expedition	seed	W
<i>Pieris floribunda</i>	2017-195*CX	7-2	Johnston, Jack	seed	W
<i>Pieris japonica</i>	2007-221*A	4-3	2007 BCJMMT Japan Expedition	seed	W
<i>Pieris japonica</i>	1961-061*E	1-4	Hill, Polly	seed	G
<i>Pieris japonica</i>	2018-135*CX	7-2	PCC2018-HON Japan Expedition	seed	W
<i>Pieris japonica</i> × <i>P. forestii</i>	1963-005*A	2-1	Rokujo, Tsuneshige	seed	G
<i>Pieris japonica</i> 'Mountain Fire'	1977-163*A	2-3	Brookside Garden	plant	G
<i>Pieris japonica</i> 'Pygmaea'	1976-113*A	2-1	Rokujo, Tsuneshige	plant	G
<i>Pieris japonica</i> 'Pygmaea'	1976-113*B	2-1	Rokujo, Tsuneshige	plant	G
<i>Pieris japonica</i> 'Variegata'	1979-122*A	2-1	Reath, Sally	plant	G
<i>Pieris japonica</i> 'Wada's Pink'	1968-040*A	2-1	Tingle Nursery	rooted cutting	G
<i>Pieris japonica</i> 'White Cascade'	1977-164*A	2-1	Brookside Garden	plant	G
<i>Pieris phillyreifolia</i>	2010-100*A	2-1	Mt. Cuba Center	plant	W
<i>Pieris phillyreifolia</i>	2017-155*A	1-4	2017 COSE Expedition	plant	W
<i>Pieris phillyreifolia</i>	2017-155*D	1-4	2017 COSE Expedition	plant	W
<i>Pieris phillyreifolia</i>	2017-155*C	1-4	2017 COSE Expedition	plant	W
<i>Pieris phillyreifolia</i>	2017-155*B	1-4	2017 COSE Expedition	plant	W
<i>Pieris phillyreifolia</i>	2021-145*XX	7-2	Ron Miller	seed	W
<i>Pileostegia viburnoides</i>	2022-011*CX	7-2	Plantmad Nursery	plant	G
<i>Pinckneya bracteata</i>	2022-017*XX	7-2	Florida 2022 Trip	seed	W
<i>Pinckneya bracteata</i>	2022-019*XX	7-2	Florida 2022 Trip	seed	W
<i>Pinus</i> ×	1961-910*B	1-4	Baily, Albert	seed	U
<i>Pinus</i> ×	1961-910*C	2-3	Baily, Albert	seed	U
<i>Pinus</i> × <i>schwerinii</i>	1971-050*A	2-6	Longwood Gardens	plant	G
<i>Pinus albicaulis</i>	2015-134*CX	7-2	Mount Auburn Cemetery	plant	G



Taxon	Item No.	Location	Source	Material	P
<i>Pinus attenuata</i>	2022-070*XX	7-2	2022 ORCA Expedition	seed	W
<i>Pinus banksiana</i> (Schoodic Point)	2013-129*A	7-4	Cox, Tom	plant	G
<i>Pinus bungeana</i>	1998-065*A	2-6	Morris Arboretum	plant	W
<i>Pinus heldreichii</i>	2015-136*A	7-4	Mount Auburn Cemetery	plant	G
<i>Pinus hwangshanensis</i>	2015-135*A	8 SS	Mount Auburn Cemetery	plant	G
<i>Pinus hwangshanensis</i>	2021-084*CX	7-2	Mount Auburn Cemetery	plant	G
<i>Pinus jeffreyi</i>	2022-083*XX	7-2	2022 ORCA Expedition	seed	W
<i>Pinus jeffreyi</i>	2022-101*XX	7-2	2022 ORCA Expedition	seed	W
<i>Pinus koraiensis</i>	1963-017*B	2-5	Herbst Brothers Nursery	seed	G
<i>Pinus koraiensis</i>	1963-017*C	2-5	Herbst Brothers Nursery	seed	G
<i>Pinus koraiensis</i>	1963-020*A	2-2	Herbst Brothers Nursery	seed	G
<i>Pinus koraiensis</i>	1963-020*E	3-3	Herbst Brothers Nursery	seed	G
<i>Pinus koraiensis</i>	1963-020*F	3-3	Herbst Brothers Nursery	seed	G
<i>Pinus koraiensis</i>	1965-023*A	2-6	Rokujo, Tsuneshige	seed	G
<i>Pinus koraiensis</i>	2006-120*C	2-2	Morris Arboretum	seedling	W
<i>Pinus lambertiana</i>	1970-021*E	2-2	Harvey, Edmund	seed	G
<i>Pinus lambertiana</i>	1970-021*F	2-2	Harvey, Edmund	seed	G
<i>Pinus lambertiana</i>	2022-085*XX	7-2	2022 ORCA Expedition	seed	W
<i>Pinus lambertiana</i>	2022-104*XX	7-2	2022 ORCA Expedition	seed	W
<i>Pinus monticola</i>	2022-113*XX	7-2	2022 ORCA Expedition	seed	W
<i>Pinus palustris</i>	2019-090*CX	7-2	Sheffield Seed Co.	seed	Z
<i>Pinus parviflora</i>	1962-058*B	2-2	Herbst Brothers Nursery	seed	G
<i>Pinus parviflora</i>	1972-125*A	3-3	Unknown	seed	G
<i>Pinus parviflora</i> 'Adcock's Dwarf'	1992-038*A	2-3	Springvale Farm Nursery	graft	G
<i>Pinus parviflora</i> 'Shun-ko-ro'	1984-033*A	2-3	Rokujo, Tsuneshige	graft	G
<i>Pinus parviflora</i> var. <i>pentaphylla</i>	1966-025*A	2-6	Rokujo, Tsuneshige	seed	G
<i>Pinus parviflora</i> var. <i>pentaphylla</i>	2007-493*A	1-4	2007 BCJMMT Japan Expedition	seed	W
<i>Pinus parviflora</i> var. <i>pentaphylla</i>	2007-493*B	7-4	2007 BCJMMT Japan Expedition	seed	W
<i>Pinus ponderosa</i>	2022-098*XX	7-2	2022 ORCA Expedition	seed	W
<i>Pinus pumila</i>	1965-006*A	2-3	Hosoi, Kobei	seed	G
<i>Pinus pumila</i>	2007-361*CX	7-2	2007 BCJMMT Japan Expedition	seed	W
<i>Pinus pungens</i>	2015-137*A	8 SS	Mount Auburn Cemetery	plant	G
<i>Pinus rigida</i>	2001-004*A	1-6	Unknown	existing	G
<i>Pinus rigida</i>	2001-004*B	3-3	Unknown	existing	G
<i>Pinus rigida</i>	2001-004*C	3-3	Unknown	existing	G
<i>Pinus rigida</i>	2001-004*D	3-3	Unknown	existing	G
<i>Pinus rigida</i>	2001-004*E	3-3	Unknown	existing	G
<i>Pinus rigida</i>	2001-004*F	3-3	Unknown	existing	G
<i>Pinus rigida</i>	2001-004*G	3-3	Unknown	existing	G
<i>Pinus rigida</i>	2001-004*I	3-3	Unknown	existing	G
<i>Pinus rigida</i>	2001-004*J	3-3	Unknown	existing	G
<i>Pinus rigida</i>	2001-004*K	3-3	Unknown	existing	G
<i>Pinus rigida</i>	2001-004*L	3-3	Unknown	existing	G
<i>Pinus</i> sp.	1977-193*G	3-1	American Horticultural Society	seed	G
<i>Pinus strobus</i> 'Foot Hill'	85-048-01*A	3-1	Fordham, Al	seed	G
<i>Pinus strobus</i> 'Nana'	1965-028*A	2-3	Longwood Gardens	graft	G
<i>Pinus sylvestris</i> 'Saxatilis'	1985-120*A	2-3	Dilatush Nursery	plant	G

Taxon	Item No.	Location	Source	Material	P
Pinus taeda	1969-006*A	2-3	Hill, Polly	seed	W
Pinus taeda	1969-006*B	1-2	Hill, Polly	seed	W
Pinus taeda	1969-006*C	2-3	Hill, Polly	seed	W
Pinus taeda	1960-052*A	2-2	Hill, Polly	seedling	W
Pinus taeda	1960-052*B	4-6	Hill, Polly	seedling	W
Pinus taeda	1960-052*C	4-6	Hill, Polly	seedling	W
Pinus taeda	1960-052*D	4-6	Hill, Polly	seedling	W
Pinus taeda	1960-052*E	2-2	Hill, Polly	seedling	W
Pinus taeda	1960-052*F	2-2	Hill, Polly	seedling	W
Pinus taeda	1960-052*G	2-3	Hill, Polly	seedling	W
Pinus taeda	1960-052*H	2-3	Hill, Polly	seedling	W
Pinus taeda	1975-076*A	2-3	Amason, Carl R.	seedling	W
Pinus taeda	1975-076*B	2-3	Amason, Carl R.	seedling	W
Pinus virginiana	2016-138*A	7-4	2016 SAPPE	seed	W
Pinus wallichiana	2019-136*XX	7-2	Boland, Tim	seed	G
Pittosporum sp.	2019-018*CX	7-2	Unknown	plant	Z
Pityopsis falcata	2018-048*A	5-1	Polly Hill Arboretum	plant	G
Plagiorhegma dubium	1998-017*A	1-5	Spongberg, Stephen	plant	U
Platanthera lacera	2019-175*B	3-5	Polly Hill Arboretum - Nat.Oc.	existing	Z
Platanthera lacera	2019-175*A	2-8	Polly Hill Arboretum - Nat.Oc.	existing	Z
Platycarya strobilacea	1975-022*A	2-7	Morris Arboretum	seed	G
Platycrater arguta	2013-142*A	4-6	Asiatica	cutting	G
Platycrater arguta	2013-142*B	2-1	Asiatica	cutting	G
Pleopeltis sp.	2021-185*CX	7-2	Atlanta Botanical Gardens	division	U
Podophyllum peltatum	1970-099*A	2-1	Hill, Polly	division	G
Podophyllum peltatum	2009-001*A	4-7	Graham, William	seed	G
Podophyllum pleianthum	2000-016*A	2-1	Asiatica	plant	G
Podophyllum pleianthum	2000-016*B	2-1	Asiatica	plant	G
Podophyllum pleianthum	2011-010*A	4-3	Polly Hill Arboretum	seedling	G
Polemonium reptans 'Stairway to Heaven'	2021-038*A	4-3	Unknown	plant	G
Poliothyrsis sinensis	1998-032*B	4-6	Arnold Arboretum	plant	G
Polygonatum biflorum	1976-053*A	4-4	Page, Donald	division	G
Polygonatum humile	1998-020*B	1-1	Spongberg, Stephen	plant	G
Polygonatum humile	1998-020*C	4-3	Spongberg, Stephen	plant	G
Polygonatum inflatum	2013-127*A	4-6	Cady's Falls Nursery	plant	G
Polygonatum lasianthum	2013-202*A	4-6	Heronwood Nursery	division	Z
Polygonatum macranthum	2007-380*A	4-4	2007 BCJMMT Japan Expedition	seed	W
Polygonatum odoratum 'Carlisle'	2017-058*A	1-7	Garden Vision, Karen Perkins	plant	G
Polygonatum odoratum 'Carlisle'	2017-058*CX	7-2	Garden Vision, Karen Perkins	plant	G
Polygonatum odoratum 'Flore-plena'	2011-042*A	4-2	Heather Gardens, Mike Saunier	plant	G
Polygonatum odoratum 'Variegatum'	1979-066*A	2-2	US National Arboretum	plant	G
Polygonatum odoratum 'Variegatum'	1979-066*B	4-3	US National Arboretum	plant	G
Polygonatum odoratum 'Variegatum'	1979-066*C	4-2	US National Arboretum	plant	G
Polygonatum omeiense	2017-059*CX	7-2	Garden Vision, Karen Perkins	plant	G
Polystichum acrostichoides	2004-159*A	4-1	Babikow Greenhouses	plant	G
Polystichum acrostichoides	2004-159*B	4-1	Babikow Greenhouses	plant	G
Polystichum acrostichoides	2010-054*A	4-1	North Creek Nurseries	plant	G

Taxon	Item No.	Location	Source	Material	P
<i>Polystichum acrostichoides</i>	2015-083*A	5-1	North Creek Nurseries	plant	G
<i>Polystichum acrostichoides</i>	2015-083*B	5-2	North Creek Nurseries	plant	G
<i>Polystichum acrostichoides</i>	2021-047*CX	7-2	North Creek Nurseries	plant	G
<i>Polystichum polyblepharum</i>	2004-123*A	4-1	Fairweather Gardens	plant	G
<i>Polystichum polyblepharum</i>	2015-100*A	4-6	North Creek Nurseries	plant	G
<i>Potentilla canadensis</i>	2019-176*A	3-5	Polly Hill Arboretum - Nat.Oc.	existing	Z
<i>Potentilla canadensis</i>	2019-176*B	2-8	Polly Hill Arboretum - Nat.Oc.	existing	Z
<i>Primula veris</i> 'Hose-in-hose'	1977-041*B	1-1	Riggs, Dionis	division	G
<i>Primula veris</i> 'Hose-in-hose'	1977-041*D	4-7	Riggs, Dionis	division	G
<i>Prunus</i> 'Accolade'	1980-033*A	3-1	Winterthur Museum & Country Estate	plant	G
<i>Prunus</i> 'Accolade'	1980-033*B	2-7	Winterthur Museum & Country Estate	plant	G
<i>Prunus</i> 'First Lady'	2019-012*B	3-1	Heritage Seedlings, Inc.	plant	G
<i>Prunus</i> 'First Lady'	2019-012*A	7-4	Heritage Seedlings, Inc.	plant	G
<i>Prunus maritima</i>	2009-153*A	3-2	Martha's Vineyard Wildtype	seed	W
<i>Prunus maritima</i>	2009-153*B	3-2	Martha's Vineyard Wildtype	seed	W
<i>Prunus maritima</i>	2009-153*C	3-2	Martha's Vineyard Wildtype	seed	W
<i>Prunus pumila</i> var. <i>depressa</i> 'Gus Mehlquist'	2022-132*CX	7-2	Arnold Arboretum	rooted cutting	Z
<i>Prunus sargentii</i>	1973-060*A	3-2	Hess Nursery	seedling	G
<i>Prunus umbellata</i>	2021-159*XX	7-2	Ronald, Lance	seed	W
<i>Pseudocyonida sinensis</i>	2019-004*A	7-4	Woodlanders Nursery	plant	G
<i>Pseudolarix amabilis</i>	2022-133*CX	7-2	Arnold Arboretum	plant	G
<i>Pseudolarix amabilis</i>	2019-137*CX	7-2	Boland, Tim	seed	G
<i>Pseudotsuga japonica</i>	2010-073*A	2-5	Tsukie, Shigeto	seed	W
<i>Pseudotsuga japonica</i>	2010-073*B	7-4	Tsukie, Shigeto	seed	W
<i>Pseudotsuga menziesii</i>	2013-149*A	2-6	Clark, Thomas E.	seed	W
<i>Pseudotsuga menziesii</i>	2022-059*XX	7-2	2022 ORCA Expedition	seed	W
<i>Pterocarya rhoifolia</i>	2007-470*B	2-4	2007 BCJMMT Japan Expedition	seed	W
<i>Pteroceltis tatarinowii</i>	2019-045*CX	7-2	Arnold Arboretum	plant	W
<i>Pterostyrax hispidus</i>	2007-422*B	2-4	2007 BCJMMT Japan Expedition	seed	W
<i>Pterostyrax hispidus</i>	2007-507*B	3-1	Shirai, Nobukazu	seed	W
<i>Puschkinia scilloides</i>	1998-170*B	1-3	The Daffodil Mart	bulb or corm	G
<i>Pycnanthemum muticum</i>	2019-177*B	3-5	Polly Hill Arboretum - Nat.Oc.	existing	Z
<i>Pycnanthemum muticum</i>	2019-177*A	2-8	Polly Hill Arboretum - Nat.Oc.	existing	Z
<i>Pycnanthemum muticum</i>	2001-013*A	4-7	Oehme, Wolfgang, Oehme, Van Sweden and Assoc., Inc.	plant	G
<i>Pycnanthemum tenuifolium</i>	2019-178*A	3-5	Polly Hill Arboretum - Nat.Oc.	existing	Z
<i>Pycnanthemum tenuifolium</i>	2019-178*B	2-8	Polly Hill Arboretum - Nat.Oc.	existing	Z
<i>Pycnanthemum verticillatum</i>	2019-179*A	3-5	Polly Hill Arboretum - Nat.Oc.	existing	Z
<i>Pyralia pubera</i>	2021-124*XX	7-2	2021 FLOGEO Expedition	seed	W
<i>Pyrus communis</i>	2001-009*A	1-1	Unknown	unknown	G
<i>Quercus</i> ×	2019-073*A	2-6	Polly Hill Arboretum - Nat.Oc.	plant	G
<i>Quercus acerifolia</i>	2019-046*CX	7-2	Arnold Arboretum	plant	W
<i>Quercus acerifolia</i>	2019-047*CX	7-2	Arnold Arboretum	plant	W
<i>Quercus acerifolia</i>	2019-048*CX	7-2	Arnold Arboretum	plant	W
<i>Quercus acerifolia</i>	2019-049*CX	7-2	Arnold Arboretum	plant	W
<i>Quercus acerifolia</i>	2019-050*CX	7-2	Arnold Arboretum	plant	W
<i>Quercus acuta</i>	2019-105*XX	7-2	PCC2019-HON Japan Expedition	seed	W
<i>Quercus acutissima</i>	1973-065*A	2-7	Hess Nursery	seedling	G

Taxon	Item No.	Location	Source	Material	P
Quercus acutissima	1973-065*B	2-6	Hess Nursery	seedling	G
Quercus alba	2004-003*C	4-2	Polly Hill Arboretum - Nat.Oc.	existing	W
Quercus alba	2004-003*D	4-5	Polly Hill Arboretum - Nat.Oc.	existing	W
Quercus alba	2013-053*B	6-1	Polly Hill Arboretum - Nat.Oc.	existing	W
Quercus alba	2013-053*C	6-1	Polly Hill Arboretum - Nat.Oc.	existing	W
Quercus alba	2013-053*D	6-1	Polly Hill Arboretum - Nat.Oc.	existing	W
Quercus alba	2013-053*E	6-1	Polly Hill Arboretum - Nat.Oc.	existing	W
Quercus alba	2013-053*F	6-1	Polly Hill Arboretum - Nat.Oc.	existing	W
Quercus alba	2013-053*G	6-1	Polly Hill Arboretum - Nat.Oc.	existing	W
Quercus alba	2013-053*H	6-1	Polly Hill Arboretum - Nat.Oc.	existing	W
Quercus alba	2013-053*I	6-1	Polly Hill Arboretum - Nat.Oc.	existing	W
Quercus alba	2013-053*J	6-1	Polly Hill Arboretum - Nat.Oc.	existing	W
Quercus alba	2013-053*K	6-1	Polly Hill Arboretum - Nat.Oc.	existing	W
Quercus alba	2013-053*L	6-1	Polly Hill Arboretum - Nat.Oc.	existing	W
Quercus alba	2013-053*M	6-1	Polly Hill Arboretum - Nat.Oc.	existing	W
Quercus alba	2013-053*N	6-1	Polly Hill Arboretum - Nat.Oc.	existing	W
Quercus alba	2013-053*O	6-1	Polly Hill Arboretum - Nat.Oc.	existing	W
Quercus alba	2013-053*P	6-1	Polly Hill Arboretum - Nat.Oc.	existing	W
Quercus alba	2013-053*Q	6-1	Polly Hill Arboretum - Nat.Oc.	existing	W
Quercus alba	2013-053*R	6-1	Polly Hill Arboretum - Nat.Oc.	existing	W
Quercus alba	2013-053*S	6-1	Polly Hill Arboretum - Nat.Oc.	existing	W
Quercus alba	2013-053*T	6-1	Polly Hill Arboretum - Nat.Oc.	existing	W
Quercus alba	2013-053*U	6-1	Polly Hill Arboretum - Nat.Oc.	existing	W
Quercus alba	2013-053*V	6-1	Polly Hill Arboretum - Nat.Oc.	existing	W
Quercus alba	2013-053*W	6-1	Polly Hill Arboretum - Nat.Oc.	existing	W
Quercus alba	2013-053*X	6-1	Polly Hill Arboretum - Nat.Oc.	existing	W
Quercus alba	2014-004*A	4-5	Polly Hill Arboretum - Nat.Oc.	existing	W
Quercus alba	2015-091*B	5-1	Polly Hill Arboretum - Nat.Oc.	existing	W
Quercus alba	2015-091*C	5-1	Polly Hill Arboretum - Nat.Oc.	existing	W
Quercus alba	2015-091*D	5-1	Polly Hill Arboretum - Nat.Oc.	existing	W
Quercus alba	2015-091*E	5-1	Polly Hill Arboretum - Nat.Oc.	existing	W
Quercus alba	2015-091*G	5-2	Polly Hill Arboretum - Nat.Oc.	existing	W
Quercus alba	2015-091*H	5-2	Polly Hill Arboretum - Nat.Oc.	existing	W
Quercus arkansana	2018-229*CX	7-2	Peckerwood Garden	seed	W
Quercus arkansana	2018-231*CX	7-2	Peckerwood Garden	seed	W
Quercus arkansana	2018-219*CX	7-2	Peckerwood Garden	seed	W
Quercus arkansana	2018-230*CX	7-2	Peckerwood Garden	seed	W
Quercus austrina	2021-155*XX	7-2	Ronald, Lance	seed	W
Quercus austrina	2021-158*CX	7-2	Ronald, Lance	seed	W
Quercus austrina	2021-156*CX	7-2	Ronald, Lance	seed	W
Quercus austrina	2021-157*CX	7-2	Ronald, Lance	seed	W
Quercus austrina	2021-091*CX	7-2	2021 FLOGEO Expedition	seed	W
Quercus boyntonii	2021-153*CX	7-2	Ronald, Lance	seed	W
Quercus cerris	1971-030*A	2-6	Silva, Anthony	plant	G
Quercus cerris	1973-078*A	2-6	Geddes, Jean	seed	G
Quercus chrysolepis	2022-066*XX	7-2	2022 ORCA Expedition	seed	W
Quercus coccinea	1973-066*B	2-6	Hess Nursery	seedling	G

Taxon	Item No.	Location	Source	Material	P
Quercus coccinea	1973-066*C	2-6	Hess Nursery	seedling	G
Quercus dentata	1978-120*A	2-6	Chollipo Arboretum	seed	W
Quercus dentata	1986-040*A	2-6	Chollipo Arboretum	seed	W
Quercus garryana var. breweri	2022-082*XX	7-2	2022 ORCA Expedition	seed	W
Quercus georgiana	2021-154*CX	7-2	Ronald, Lance	seed	W
Quercus kelloggii	2022-069*XX	7-2	2022 ORCA Expedition	seed	W
Quercus laurifolia	2021-146*CX	7-2	Ron Miller	seed	W
Quercus laurifolia	1965-020*A	1-5	Brubaker, M. M.	seedling	G
Quercus macrocarpa	1970-017*A	2-6	Alvord, Nancy	seed	G
Quercus marilandica	2022-123*XX	7-2	Brenton Arboretum	seed	W
Quercus montana	1970-091*A	2-6	Hawk Mountain Sanctuary	seed	W
Quercus montana	1970-091*B	2-6	Hawk Mountain Sanctuary	seed	W
Quercus oglethorpensis	2010-112*A	3-1	Figlar, Dick	plant	W
Quercus sadleriana	2022-055*XX	7-2	2022 ORCA Expedition	seed	W
Quercus shumardii	2022-127*XX	7-2	Arnold Arboretum	seed	W
Quercus shumardii	2022-128*XX	7-2	Arnold Arboretum	seed	W
Quercus stellata	2001-012*B	3-2	Polly Hill Arboretum - Nat.Oc.	existing	W
Quercus stellata	2001-012*C	2-2	Polly Hill Arboretum - Nat.Oc.	existing	W
Quercus stellata	2001-012*D	2-6	Polly Hill Arboretum - Nat.Oc.	existing	W
Quercus vaccinifolia	2022-071*XX	7-2	2022 ORCA Expedition	seed	W
Quercus variabilis	1963-006*A	1-4	Longwood Gardens	seed	G
Quercus vaseyana	2006-094*A	3-2	Morris Arboretum	plant	W
Quercus velutina	2001-005*A	1-4	Polly Hill Arboretum - Nat.Oc.	existing	W
Quercus velutina	2001-005*AA	4-3	Polly Hill Arboretum - Nat.Oc.	existing	W
Quercus velutina	2001-005*B	1-2	Polly Hill Arboretum - Nat.Oc.	existing	W
Quercus velutina	2001-005*C	1-4	Polly Hill Arboretum - Nat.Oc.	existing	W
Quercus velutina	2001-005*CC	4-3	Polly Hill Arboretum - Nat.Oc.	existing	W
Quercus velutina	2001-005*E	1-4	Polly Hill Arboretum - Nat.Oc.	existing	W
Quercus velutina	2001-005*F	1-4	Polly Hill Arboretum - Nat.Oc.	existing	W
Quercus velutina	2001-005*FF	4-4	Polly Hill Arboretum - Nat.Oc.	existing	W
Quercus velutina	2001-005*G	1-2	Polly Hill Arboretum - Nat.Oc.	existing	W
Quercus velutina	2001-005*H	1-2	Polly Hill Arboretum - Nat.Oc.	existing	W
Quercus velutina	2001-005*HH	4-5	Polly Hill Arboretum - Nat.Oc.	existing	W
Quercus velutina	2001-005*I	1-2	Polly Hill Arboretum - Nat.Oc.	existing	W
Quercus velutina	2001-005*JJ	2-2	Polly Hill Arboretum - Nat.Oc.	existing	W
Quercus velutina	2001-005*K	1-2	Polly Hill Arboretum - Nat.Oc.	existing	W
Quercus velutina	2001-005*L	2-6	Polly Hill Arboretum - Nat.Oc.	existing	W
Quercus velutina	2001-005*M	2-6	Polly Hill Arboretum - Nat.Oc.	existing	W
Quercus velutina	2001-005*O	4-7	Polly Hill Arboretum - Nat.Oc.	existing	W
Quercus velutina	2001-005*P	4-1	Polly Hill Arboretum - Nat.Oc.	existing	W
Quercus velutina	2001-005*T	4-3	Polly Hill Arboretum - Nat.Oc.	existing	W
Quercus velutina	2001-005*U	4-3	Polly Hill Arboretum - Nat.Oc.	existing	W
Quercus velutina	2001-005*V	4-3	Polly Hill Arboretum - Nat.Oc.	existing	W
Quercus velutina	2001-005*W	4-2	Polly Hill Arboretum - Nat.Oc.	existing	W
Quercus velutina	2001-005*X	4-2	Polly Hill Arboretum - Nat.Oc.	existing	W
Quercus velutina	2004-008*A	4-6	Polly Hill Arboretum - Nat.Oc.	existing	W
Quercus velutina	2006-037*A	7-2	Polly Hill Arboretum - Nat.Oc.	existing	W

Taxon	Item No.	Location	Source	Material	P
Quercus velutina	2013-155*A	7-3	Polly Hill Arboretum - Nat.Oc.	existing	W
Quercus velutina	2013-052*A	6-1	Polly Hill Arboretum - Nat.Oc.	existing	W
Quercus velutina	2013-052*AA	6-1	Polly Hill Arboretum - Nat.Oc.	existing	W
Quercus velutina	2013-052*B	6-1	Polly Hill Arboretum - Nat.Oc.	existing	W
Quercus velutina	2013-052*BB	6-1	Polly Hill Arboretum - Nat.Oc.	existing	W
Quercus velutina	2013-052*C	6-1	Polly Hill Arboretum - Nat.Oc.	existing	W
Quercus velutina	2013-052*CC	6-1	Polly Hill Arboretum - Nat.Oc.	existing	W
Quercus velutina	2013-052*D	6-1	Polly Hill Arboretum - Nat.Oc.	existing	W
Quercus velutina	2013-052*DD	6-1	Polly Hill Arboretum - Nat.Oc.	existing	W
Quercus velutina	2013-052*E	6-1	Polly Hill Arboretum - Nat.Oc.	existing	W
Quercus velutina	2013-052*EE	6-1	Polly Hill Arboretum - Nat.Oc.	existing	W
Quercus velutina	2013-052*F	6-1	Polly Hill Arboretum - Nat.Oc.	existing	W
Quercus velutina	2013-052*FF	6-1	Polly Hill Arboretum - Nat.Oc.	existing	W
Quercus velutina	2013-052*G	6-1	Polly Hill Arboretum - Nat.Oc.	existing	W
Quercus velutina	2013-052*GG	6-1	Polly Hill Arboretum - Nat.Oc.	existing	W
Quercus velutina	2013-052*H	6-1	Polly Hill Arboretum - Nat.Oc.	existing	W
Quercus velutina	2013-052*I	6-1	Polly Hill Arboretum - Nat.Oc.	existing	W
Quercus velutina	2013-052*J	6-1	Polly Hill Arboretum - Nat.Oc.	existing	W
Quercus velutina	2013-052*K	6-1	Polly Hill Arboretum - Nat.Oc.	existing	W
Quercus velutina	2013-052*L	6-1	Polly Hill Arboretum - Nat.Oc.	existing	W
Quercus velutina	2013-052*M	6-1	Polly Hill Arboretum - Nat.Oc.	existing	W
Quercus velutina	2013-052*N	6-1	Polly Hill Arboretum - Nat.Oc.	existing	W
Quercus velutina	2013-052*O	6-1	Polly Hill Arboretum - Nat.Oc.	existing	W
Quercus velutina	2013-052*P	6-1	Polly Hill Arboretum - Nat.Oc.	existing	W
Quercus velutina	2013-052*Q	6-1	Polly Hill Arboretum - Nat.Oc.	existing	W
Quercus velutina	2013-052*R	6-1	Polly Hill Arboretum - Nat.Oc.	existing	W
Quercus velutina	2013-052*S	6-1	Polly Hill Arboretum - Nat.Oc.	existing	W
Quercus velutina	2013-052*T	6-1	Polly Hill Arboretum - Nat.Oc.	existing	W
Quercus velutina	2013-052*W	6-1	Polly Hill Arboretum - Nat.Oc.	existing	W
Quercus velutina	2013-052*X	6-1	Polly Hill Arboretum - Nat.Oc.	existing	W
Quercus velutina	2013-052*Y	6-1	Polly Hill Arboretum - Nat.Oc.	existing	W
Quercus velutina	2013-052*Z	6-1	Polly Hill Arboretum - Nat.Oc.	existing	W
Quercus velutina	2014-002*A	8 SS	Polly Hill Arboretum - Nat.Oc.	existing	W
Quercus velutina	2014-002*B	8 SS	Polly Hill Arboretum - Nat.Oc.	existing	W
Quercus velutina	2014-002*C	8 SS	Polly Hill Arboretum - Nat.Oc.	existing	W
Quercus velutina	2014-002*D	8 SS	Polly Hill Arboretum - Nat.Oc.	existing	W
Quercus velutina	2014-002*E	8 SS	Polly Hill Arboretum - Nat.Oc.	existing	W
Quercus velutina	2014-002*F	8 SS	Polly Hill Arboretum - Nat.Oc.	existing	W
Quercus velutina	2015-089*A	5-1	Polly Hill Arboretum - Nat.Oc.	existing	W
Rhododendron ×	1972-127*A	2-1	Arnold Arboretum	plant	G
Rhododendron alabamense	1973-138*A	1-4	S. D. Coleman Nurseries, S. D. Coleman	plant	G
Rhododendron alabamense	1980-105*A	1-5	Rhododendron Species Foundation, Steve Hootman	plant	G
Rhododendron alabamense	2010-036*A	4-6	Mt. Cuba Center	seed	W
Rhododendron alabamense	2010-036*B	4-6	Mt. Cuba Center	seed	W
Rhododendron alabamense	2010-036*C	4-6	Mt. Cuba Center	seed	W
Rhododendron alabamense	2010-036*D	4-6	Mt. Cuba Center	seed	W
Rhododendron alabamense	2010-036*E	4-6	Mt. Cuba Center	seed	W

Taxon	Item No.	Location	Source	Material	P
Rhododendron alabamense	2013-008*A	1-2	American Rhododendron Society	seed	W
Rhododendron alabamense	2013-008*C	1-2	American Rhododendron Society	seed	W
Rhododendron alabamense	2013-008*B	1-2	American Rhododendron Society	seed	W
Rhododendron alabamense	2021-174*XX	7-2	Ron Miller	seed	W
Rhododendron alabamense 'Virginia Callaway'	1967-070*A	1-4	S. D. Coleman Nurseries, S. D. Coleman	plant	G
Rhododendron albrechtii	1998-159*A	4-4	Rhododendron Species Foundation, Steve Hootman	plant	W
Rhododendron albrechtii	1998-159*B	4-4	Rhododendron Species Foundation, Steve Hootman	plant	W
Rhododendron albrechtii	1998-159*C	4-4	Rhododendron Species Foundation, Steve Hootman	plant	W
Rhododendron albrechtii	2020-047*CX	7-2	Morris Arboretum	plant	W
Rhododendron albrechtii	2015-001*A	1-8	American Rhododendron Society	seed	W
Rhododendron albrechtii	2019-127*CX	7-2	PCC2019-HON Japan Expedition	seed	W
Rhododendron 'Alexander'	63-001-01*C	2-1	Rokujo, Tsuneshige	seed	G
Rhododendron 'Alexander'	63-001-01*D	2-1	Rokujo, Tsuneshige	seed	G
Rhododendron 'Andante' (Gumpo)	1988-049*B	2-1	Transplant Nursery	plant	G
Rhododendron 'Andante' (Gumpo)	1988-049*C	2-1	Transplant Nursery	plant	G
Rhododendron 'Andrew Paton'	1990-038*A	1-1	American Rhododendron Society	plant	G
Rhododendron 'Apricot Glow'	1984-018*A	2-2	Weston Nurseries	plant	G
Rhododendron 'April White'	1992-034*A	2-1	Connecticut Horticultural Society	plant	G
Rhododendron arborescens	1980-103*A	1-4	Rhododendron Species Foundation, Steve Hootman	plant	W
Rhododendron arborescens	2014-165*A	1-8	2014 SEUS Expedition	seed	W
Rhododendron arborescens	2014-165*B	4-5	2014 SEUS Expedition	seed	W
Rhododendron arborescens	2014-165*O	4-5	2014 SEUS Expedition	seed	W
Rhododendron arborescens	2014-165*P	4-5	2014 SEUS Expedition	seed	W
Rhododendron arborescens	2014-165*N	4-5	2014 SEUS Expedition	seed	W
Rhododendron arborescens	2014-165*M	4-5	2014 SEUS Expedition	seed	W
Rhododendron arborescens	2014-165*L	4-5	2014 SEUS Expedition	seed	W
Rhododendron arborescens	2014-165*Q	4-5	2014 SEUS Expedition	seed	W
Rhododendron arborescens	2014-165*J	4-5	2014 SEUS Expedition	seed	W
Rhododendron arborescens	2014-165*I	4-5	2014 SEUS Expedition	seed	W
Rhododendron arborescens	2014-165*H	4-5	2014 SEUS Expedition	seed	W
Rhododendron arborescens	2014-165*G	4-5	2014 SEUS Expedition	seed	W
Rhododendron arborescens	2014-165*F	4-5	2014 SEUS Expedition	seed	W
Rhododendron arborescens	2014-165*E	4-5	2014 SEUS Expedition	seed	W
Rhododendron arborescens	2014-165*D	4-5	2014 SEUS Expedition	seed	W
Rhododendron arborescens	2014-165*K	4-5	2014 SEUS Expedition	seed	W
Rhododendron arborescens	2014-165*C	4-5	2014 SEUS Expedition	seed	W
Rhododendron arborescens	2014-161*CX	7-2	2014 SEUS Expedition	seed	W
Rhododendron arborescens	2014-174*CX	7-2	2014 SEUS Expedition	seed	W
Rhododendron arborescens	2021-138*XX	7-2	Ron Miller	seed	W
Rhododendron arborescens	2021-175*XX	7-2	Ron Miller	seed	W
Rhododendron arborescens	2021-176*XX	7-2	Ron Miller	seed	W
Rhododendron arborescens	2010-023*A	4-2	Mt. Cuba Center	seedling	W
Rhododendron atlanticum	2004-089*A	1-4	Polly Hill Arboretum	existing	G
Rhododendron atlanticum	1979-029*A	1-5	Rhododendron Species Foundation, Steve Hootman	plant	W
Rhododendron atlanticum	2013-009*A	1-2	American Rhododendron Society	seed	W
Rhododendron atlanticum	1959-041*A	1-6	Hill, Polly	seed	Z
Rhododendron atlanticum	1959-041*B	4-6	Hill, Polly	seed	Z

Taxon	Item No.	Location	Source	Material	P
Rhododendron atlanticum	1959-041*C	2-2	Hill, Polly	seed	Z
Rhododendron atlanticum	1959-041*D	1-1	Hill, Polly	seed	Z
Rhododendron atlanticum	1959-041*E	1-4	Hill, Polly	seed	Z
Rhododendron atlanticum	1959-041*F	1-4	Hill, Polly	seed	Z
Rhododendron atlanticum	1959-041*H	4-6	Hill, Polly	seed	Z
Rhododendron atlanticum	1959-041*I	1-6	Hill, Polly	seed	Z
Rhododendron atlanticum	2013-009*E	1-2	American Rhododendron Society	seed	W
Rhododendron atlanticum	2013-009*C	1-2	American Rhododendron Society	seed	W
Rhododendron atlanticum	2013-009*D	1-2	American Rhododendron Society	seed	W
Rhododendron atlanticum	2013-009*B	1-2	American Rhododendron Society	seed	W
Rhododendron atlanticum × R. arborescens	1980-057*A	2-5	Winterthur Museum & Country Estate	plant	W
Rhododendron 'Atroflo'	1972-026*A	2-3	Longwood Gardens	plant	G
Rhododendron augustinii	2013-019*A	1-4	American Rhododendron Society	seed	W
Rhododendron austrinum	1964-066*A	1-4	Galle, Fred, Callaway Gardens	plant	G
Rhododendron austrinum	1964-066*B	1-4	Galle, Fred, Callaway Gardens	plant	G
Rhododendron austrinum	1979-028*A	1-5	Rhododendron Species Foundation, Steve Hootman	plant	W
Rhododendron austrinum	2021-136*XX	7-2	Ron Miller	seed	W
Rhododendron austrinum	2021-137*XX	7-2	Ron Miller	seed	W
Rhododendron austrinum	2021-147*XX	7-2	Ron Miller	seed	W
Rhododendron austrinum	2021-148*XX	7-2	Ron Miller	seed	W
Rhododendron austrinum	2021-149*XX	7-2	Ron Miller	seed	W
Rhododendron austrinum	2010-026*A	5-2	Mt. Cuba Center	seedling	W
Rhododendron austrinum	2010-026*B	2-5	Mt. Cuba Center	seedling	W
Rhododendron austrinum	2010-026*C	2-5	Mt. Cuba Center	seedling	W
Rhododendron austrinum	2010-026*D	2-5	Mt. Cuba Center	seedling	W
Rhododendron austrinum	2010-026*E	2-5	Mt. Cuba Center	seedling	W
Rhododendron austrinum	2010-026*F	2-5	Mt. Cuba Center	seedling	W
Rhododendron austrinum	2010-026*G	2-5	Mt. Cuba Center	seedling	W
Rhododendron austrinum	2010-026*H	2-5	Mt. Cuba Center	seedling	W
Rhododendron austrinum	2010-026*I	2-5	Mt. Cuba Center	seedling	W
Rhododendron austrinum	2010-026*J	2-5	Mt. Cuba Center	seedling	W
Rhododendron austrinum	2010-026*K	2-5	Mt. Cuba Center	seedling	W
Rhododendron austrinum	2010-026*L	2-5	Mt. Cuba Center	seedling	W
Rhododendron austrinum	2010-026*M	5-2	Mt. Cuba Center	seedling	W
Rhododendron austrinum	2010-026*N	5-1	Mt. Cuba Center	seedling	W
Rhododendron austrinum	2010-026*O	5-1	Mt. Cuba Center	seedling	W
Rhododendron austrinum	2010-026*P	5-1	Mt. Cuba Center	seedling	W
Rhododendron austrinum	2010-026*Q	5-1	Mt. Cuba Center	seedling	W
Rhododendron austrinum	2010-026*R	5-1	Mt. Cuba Center	seedling	W
Rhododendron 'Balta'	1986-092*A	4-3	Weston Nurseries	plant	G
Rhododendron 'Bartlett'	2018-209*A	1-8	Polly Hill Arboretum	cutting	Z
Rhododendron 'Bartlett'	2018-209*B	1-8	Polly Hill Arboretum	cutting	Z
Rhododendron 'Bartlett'	2018-209*C	1-8	Polly Hill Arboretum	cutting	Z
Rhododendron 'Bartlett'	61-076-07*A	2-1	Rokujo, Tsuneshige	seed	G
Rhododendron 'Betty Ann Voss'	1974-109*A	2-1	Gartrell, Robert D.	scion	G
Rhododendron 'Betty Layman' (Robin Hill Hybrid)	1974-102*A	2-1	Gartrell, Robert D.	scion	G
Rhododendron 'Big Yak'	1966-502*A	2-3	American Rhododendron Society	seed	G



Taxon	Item No.	Location	Source	Material	P
Rhododendron 'Bowie'	1972-113*A	1-4	US National Arboretum	plant	G
Rhododendron brachycarpum subsp. fauriei	2013-007*CX	7-2	American Rhododendron Society	seed	W
Rhododendron 'Brandywine'	1981-080*A	2-3	Winterthur Museum & Country Estate	rooted cutting	G
Rhododendron bureavioides	2013-024*CX	7-2	American Rhododendron Society	seed	W
Rhododendron calendulaceum	2021-065*G	5-4	Sylvan Nursery	plant	G
Rhododendron calendulaceum	2021-065*F	5-4	Sylvan Nursery	plant	G
Rhododendron calendulaceum	2021-065*E	5-4	Sylvan Nursery	plant	G
Rhododendron calendulaceum	2021-065*D	5-4	Sylvan Nursery	plant	G
Rhododendron calendulaceum	2021-065*C	5-4	Sylvan Nursery	plant	G
Rhododendron calendulaceum	2021-065*H	5-4	Sylvan Nursery	plant	G
Rhododendron calendulaceum	2021-065*L	5-4	Sylvan Nursery	plant	G
Rhododendron calendulaceum	2021-065*K	5-4	Sylvan Nursery	plant	G
Rhododendron calendulaceum	2021-065*J	5-4	Sylvan Nursery	plant	G
Rhododendron calendulaceum	2021-065*I	5-4	Sylvan Nursery	plant	G
Rhododendron calendulaceum	2021-065*B	5-4	Sylvan Nursery	plant	G
Rhododendron calendulaceum	2021-065*A	5-4	Sylvan Nursery	plant	G
Rhododendron calendulaceum	1970-002*A	2-6	Holsomback, Olin	seed	W
Rhododendron calendulaceum	1970-002*B	2-6	Holsomback, Olin	seed	W
Rhododendron calendulaceum	1970-002*C	2-6	Holsomback, Olin	seed	W
Rhododendron calendulaceum	1970-002*D	2-6	Holsomback, Olin	seed	W
Rhododendron calendulaceum	1970-002*E	2-6	Holsomback, Olin	seed	W
Rhododendron calendulaceum	1970-002*F	2-6	Holsomback, Olin	seed	W
Rhododendron calendulaceum	2014-150*CX	7-2	2014 SEUS Expedition	seed	W
Rhododendron calendulaceum	2014-156*CX	7-2	2014 SEUS Expedition	seed	W
Rhododendron calendulaceum	2014-157*CX	7-2	2014 SEUS Expedition	seed	W
Rhododendron calendulaceum	2015-119*CX	7-2	2015 GEONC Expedition	seed	W
Rhododendron canadense	2014-085*CX	7-2	Free, Sarah	plant	W
Rhododendron canadense	2022-135*CX	7-2	Arnold Arboretum	plant	W
Rhododendron 'Canary Islands'	1989-044*B	2-3	Leach, David	plant	G
Rhododendron canescens	1980-102*A	1-4	Rhododendron Species Foundation, Steve Hootman	plant	W
Rhododendron canescens	2013-002*A	4-6	Free, Sarah	seed	W
Rhododendron canescens	2014-142*A	1-4	2014 SEUS Expedition	seed	W
Rhododendron canescens	2014-142*B	1-4	2014 SEUS Expedition	seed	W
Rhododendron canescens	2014-142*C	1-4	2014 SEUS Expedition	seed	W
Rhododendron canescens	2014-142*D	1-4	2014 SEUS Expedition	seed	W
Rhododendron canescens	2014-142*E	1-4	2014 SEUS Expedition	seed	W
Rhododendron canescens	2014-146*CX	7-2	2014 SEUS Expedition	seed	W
Rhododendron canescens	2016-107*CX	7-2	2016 SAPPE	seed	W
Rhododendron canescens	2021-114*XX	7-2	2021 FLOGEO Expedition	seed	W
Rhododendron carolinianum 'Epoch'	1987-033*A	4-1	Rhododendron Species Foundation, Steve Hootman	plant	G
Rhododendron catawbiense	2007-185*CX	7-2	Mt. Cuba Center	seed	W
Rhododendron catawbiense	2014-176*CX	7-2	2014 SEUS Expedition	seed	W
Rhododendron catawbiense 'Catalgla'	1983-064*A	2-4	Rhododendron Species Foundation, Steve Hootman	plant	G
Rhododendron cephalanthum var. crebreflorum	1980-112*A	2-3	Rhododendron Species Foundation, Steve Hootman	plant	U
Rhododendron 'Chesapeake'	1981-079*A	1-4	Winterthur Museum & Country Estate	rooted cutting	G
Rhododendron 'Chinsai' (Satsuki Hybrid)	1975-032*A	2-1	Rokujo, Tsuneshige	plant	G
Rhododendron 'Chinsai' (Satsuki Hybrid)	1975-032*B	2-1	Rokujo, Tsuneshige	plant	G

Taxon	Item No.	Location	Source	Material	P
Rhododendron 'Chinsai' (Satsuki Hybrid)	1975-032*C	2-1	Rokujo, Tsuneshige	plant	G
Rhododendron 'Choice Cream'	1997-005*A	1-5	Roslyn Nursery	plant	G
Rhododendron colemanii	2010-038*A	4-6	Mt. Cuba Center	seed	W
Rhododendron colemanii	2021-177*XX	7-2	Ron Miller	seed	W
Rhododendron concinnum	1974-069*A	1-5	Haag, Velma, Rhodogarden	plant	G
Rhododendron 'Conversation Piece' (Robin Hill Hybrid)	1974-110*A	2-1	Gartrell, Robert D.	scion	G
Rhododendron 'Coral Glow'	1984-023*A	2-2	Weston Nurseries	plant	G
Rhododendron cumberlandense 'Camp's Red'	1982-017*A	1-4	Rhododendron Species Foundation, Steve Hootman	plant	W
Rhododendron cumberlandense 'Chalif'	1968-2901*A	2-2	Holsomback, Olin	seed	W
Rhododendron cumberlandense 'Sizzler'	1968-2903*A	2-2	Holsomback, Olin	seed	W
Rhododendron cumberlandense 'Sizzler'	1968-2903*B	1-5	Holsomback, Olin	seed	W
Rhododendron cumberlandense 'Sunlight'	1968-2902*A	2-2	Holsomback, Olin	seed	W
Rhododendron cumberlandense 'Sunlight'	1994-032*E	2-2	Briggs Nursery	tissue cultured	Z
Rhododendron cumberlandense 'Sunlight'	1994-032*F	2-2	Briggs Nursery	tissue cultured	Z
Rhododendron cumberlandense 'Sunlight'	1994-032*G	2-2	Briggs Nursery	tissue cultured	Z
Rhododendron cumberlandense 'Sunlight'	1994-032*I	2-2	Briggs Nursery	tissue cultured	Z
Rhododendron cumberlandense 'Sunlight'	1994-032*J	2-2	Briggs Nursery	tissue cultured	Z
Rhododendron cumberlandense 'Sunlight'	1994-032*L	5-2	Briggs Nursery	tissue cultured	Z
Rhododendron cumberlandense 'Sunlight'	1994-032*M	5-1	Briggs Nursery	tissue cultured	Z
Rhododendron cumberlandense 'Sunlight'	1994-032*N	2-4	Briggs Nursery	tissue cultured	Z
Rhododendron cumberlandense 'Sunlight'	1994-032*O	5-1	Briggs Nursery	tissue cultured	Z
Rhododendron cumberlandense 'Sunlight'	1994-032*P	2-4	Briggs Nursery	tissue cultured	Z
Rhododendron cumberlandense 'Sunlight'	1994-032*Q	2-4	Briggs Nursery	tissue cultured	Z
Rhododendron cumberlandense 'Sunlight'	1994-032*R	2-6	Briggs Nursery	tissue cultured	Z
Rhododendron cumberlandense 'Sunlight'	1994-032*V	2-6	Briggs Nursery	tissue cultured	Z
Rhododendron dauricum	1981-096*A	2-2	Backus, Richard	plant	G
Rhododendron dauricum	1994-034*A	1-4	Donovan, Ian	plant	G
Rhododendron dauricum f. album	1968-001*G	2-1	Rokujo, Tsuneshige	seed	G
Rhododendron dauricum f. album	1968-001*H	2-1	Rokujo, Tsuneshige	seed	G
Rhododendron decorum	2010-013*A	4-2	The Rhododendron Camellia & Magnolia Group, RHS	seed	W
Rhododendron degronianum	1971-018*A	4-2	Cooperator Program, USDA	seedling	U
Rhododendron degronianum subsp. degronianum	2015-010*CX	7-2	American Rhododendron Society	seed	W
Rhododendron degronianum subsp. yakushmanum	1979-031*B	1-1	Rhododendron Species Foundation, Steve Hootman	plant	G
Rhododendron degronianum subsp. yakushmanum	1966-005*A	2-1	American Rhododendron Society	seed	G
Rhododendron degronianum subsp. yakushmanum	1966-005*B	2-1	American Rhododendron Society	seed	G
Rhododendron degronianum subsp. yakushmanum 'Mist Maiden'	1969-028*A	2-3	Leach, David	plant	G
Rhododendron degronianum subsp. yakushmanum 'Pink Parasol'	1973-093*A	2-3	Leach, David	plant	G
Rhododendron degronianum subsp. yakushmanum 'Pink Parasol'	1973-093*B	2-1	Leach, David	plant	G
Rhododendron degronianum subsp. yakushmanum 'Pink Parasol'	1973-093*D	2-3	Leach, David	plant	G
Rhododendron degronianum subsp. yakushmanum 'Wild Wealth'	1961-081*A	2-1	Rokujo, Tsuneshige	seed	W
Rhododendron degronianum subsp. yakushmanum 'Yaku Angel'	1989-052*A	2-3	Herman Losely Nursery	plant	G
Rhododendron degronianum var. heptamerum	1970-050*B	2-3	Cooperator Program, USDA	rooted cutting	G
Rhododendron degronianum var. heptamerum (Oki Island form)	1967-001*CC	2-3	Rokujo, Tsuneshige	seed	G
Rhododendron degronianum var. heptamerum (Oki Island form)	1967-001*DD	2-3	Rokujo, Tsuneshige	seed	G
Rhododendron degronianum var. heptamerum (Oki Island form)	1967-001*H	4-2	Rokujo, Tsuneshige	seed	G
Rhododendron degronianum var. heptamerum (Oki Island form)	1967-001*K	4-2	Rokujo, Tsuneshige	seed	G
Rhododendron degronianum var. heptamerum (Oki Island form)	1967-001*L	2-3	Rokujo, Tsuneshige	seed	G

Taxon	Item No.	Location	Source	Material	P
Rhododendron degronianum var. heptamerum (Oki Island form)	1967-001*N	2-1	Rokujo, Tsuneshige	seed	G
Rhododendron degronianum var. heptamerum (Oki Island form)	1967-001*P	4-2	Rokujo, Tsuneshige	seed	G
Rhododendron degronianum var. heptamerum (Oki Island form)	1967-001*Q	2-3	Rokujo, Tsuneshige	seed	G
Rhododendron degronianum var. heptamerum (Oki Island form)	1967-001*S	2-3	Rokujo, Tsuneshige	seed	G
Rhododendron degronianum var. heptamerum (Oki Island form)	1967-001*U	2-3	Rokujo, Tsuneshige	seed	G
Rhododendron degronianum var. heptamerum (Oki Island form)	1967-001*V	2-3	Rokujo, Tsuneshige	seed	G
Rhododendron degronianum var. heptamerum (Oki Island form)	1967-001*W	2-3	Rokujo, Tsuneshige	seed	G
Rhododendron degronianum var. heptamerum (Oki Island form)	1967-001*X	2-3	Rokujo, Tsuneshige	seed	G
Rhododendron degronianum var. heptamerum (Oki Island form)	1967-001*Y	2-3	Rokujo, Tsuneshige	seed	G
Rhododendron degronianum var. heptamerum 'Kadera Wada'	2004-118*A	4-2	Haskells Nursery, Allen Haskell	plant	G
Rhododendron degronianum var. hondoense	2015-009*CX	7-2	American Rhododendron Society	seed	W
Rhododendron 'Dexter's Honeydew'	1993-046*A	2-3	Briarwood Gardens	plant	G
Rhododendron 'Dora Amateis'	1977-097*B	2-3	Paton, Andrew	rooted cutting	G
Rhododendron 'Dorothy Swift'	1992-035*A	4-3	Connecticut Horticultural Society	plant	G
Rhododendron 'Dorothy Swift'	1992-035*B	4-3	Connecticut Horticultural Society	plant	G
Rhododendron 'Dr. H. B. Reid'	1979-046*A	1-4	American Rhododendron Society, MA Chapter	plant	G
Rhododendron eastmanii	2014-132*A	1-8	2014 SEUS Expedition	seed	W
Rhododendron eastmanii	2014-132*CX	7-2	2014 SEUS Expedition	seed	W
Rhododendron eastmanii	2014-133*CX	7-2	2014 SEUS Expedition	seed	W
Rhododendron eastmanii	2014-134*CX	7-2	2014 SEUS Expedition	seed	W
Rhododendron eastmanii	2014-140*CX	7-2	2014 SEUS Expedition	seed	W
Rhododendron 'Eva Mayo'	1977-093*A	2-5	Paton, Andrew	rooted cutting	G
Rhododendron 'Everglow'	1984-019*A	2-2	Weston Nurseries	plant	G
Rhododendron 'F. M Moseley'	1983-097*A	2-3	American Rhododendron Society, MA Chapter	rooted cutting	G
Rhododendron faberi	2013-032*CX	7-2	American Rhododendron Society	seed	W
Rhododendron farinosum	2012-017*CX	7-2	American Rhododendron Society	seed	W
Rhododendron ferrugineum	1978-073*B	2-1	American Rhododendron Society, MA Chapter	plant	G
Rhododendron flammeum	1964-067*D	1-4	Galle, Fred, Callaway Gardens	plant	G
Rhododendron flammeum	2014-147*CX	7-2	2014 SEUS Expedition	seed	W
Rhododendron flammeum	2015-110*CX	7-2	2015 GEONC Expedition	seed	W
Rhododendron flammeum 'Hazel Hamilton'	1989-065*A	1-5	Homeplace Garden Nursery (Harden)	plant	G
Rhododendron 'Gabrielle Hill'	2015-104*B	4-1	Polly Hill Arboretum	cutting	G
Rhododendron 'Gabrielle Hill'	2015-104*C	4-1	Polly Hill Arboretum	cutting	G
Rhododendron 'Gabrielle Hill'	2015-104*F	4-1	Polly Hill Arboretum	cutting	G
Rhododendron 'Gabrielle Hill'	61-076-01*B	2-1	Rokujo, Tsuneshige	seed	G
Rhododendron 'Galle's Choice'	1997-013*A	1-4	Greer Gardens	plant	G
Rhododendron 'Gigi'	1981-087*B	2-4	American Rhododendron Society, MA Chapter	plant	G
Rhododendron 'Ginny Gee'	1986-052*A	2-3	American Rhododendron Society, MA Chapter	plant	G
Rhododendron 'Golden Showers'	2009-162*A	3-4	Weston Nurseries	plant	G
Rhododendron 'Gwenda'	1974-104*A	2-1	Gartrell, Robert D.	scion	G
Rhododendron 'Gwenda'	1974-104*B	2-1	Gartrell, Robert D.	scion	G
Rhododendron 'Hal Bruce' (Dexter Hybrid)	1984-066*A	2-2	Winterthur Museum & Country Estate	rooted cutting	G
Rhododendron 'Hazel Dawson'	1986-088*A	1-2	Severe, Gordon	plant	G
Rhododendron 'Helen Close'	1962-016*A	2-5	Ten Oaks Nursery	rooted cutting	G
Rhododendron 'Helen Close'	1962-016*B	2-1	Ten Oaks Nursery	rooted cutting	G
Rhododendron 'Helen Close'	1962-016*C	2-1	Ten Oaks Nursery	rooted cutting	G
Rhododendron 'Helen Close'	1962-016*E	2-5	Ten Oaks Nursery	rooted cutting	G

Taxon	Item No.	Location	Source	Material	P
Rhododendron 'Hill's Single Red'	1992-043*A	1-5	Harding, George	plant	G
Rhododendron 'Homebush'	1981-084*A	2-5	Peters, Robert, Bull Valley Nursery	plant	G
Rhododendron 'Horaku'	1967-055*B	2-1	Caldwell, Hugh	plant	G
Rhododendron 'Hotline' (Gumpo)	2018-212*C	1-8	Polly Hill Arboretum	cutting	Z
Rhododendron 'Hotline' (Gumpo)	2018-212*A	1-8	Polly Hill Arboretum	cutting	Z
Rhododendron 'Hotline' (Gumpo)	2018-212*B	1-8	Polly Hill Arboretum	cutting	Z
Rhododendron 'Hotline' (Gumpo)	1963-301*A	4-1	Rokujo, Tsuneshige	seed	G
Rhododendron 'Hotline' (Gumpo)	63-003-01*C	2-1	Rokujo, Tsuneshige	seed	G
Rhododendron 'Hotspur Yellow'	1982-055*A	2-6	Dodd, Tom	plant	G
Rhododendron hunnewellianum	2013-038*A	1-1	American Rhododendron Society	seed	W
Rhododendron hunnewellianum subsp. rockii	2012-018*A	7-4	American Rhododendron Society	seed	W
Rhododendron hunnewellianum subsp. rockii	2012-018*B	7-4	American Rhododendron Society	seed	W
Rhododendron hunnewellianum subsp. rockii	2012-018*CX	7-2	American Rhododendron Society	seed	W
Rhododendron indicum	1978-035*A	2-1	Ross, Mina	rooted cutting	G
Rhododendron indicum 'Balsaminaeflorum'	1976-018*A	2-1	Environmentals Nursery	plant	G
Rhododendron indicum 'Balsaminaeflorum'	1976-019*A	2-1	Environmentals Nursery	plant	G
Rhododendron indicum 'Balsaminaeflorum'	1976-020*A	2-1	Environmentals Nursery	plant	G
Rhododendron indicum 'Balsaminaeflorum'	1980-094*A	2-1	Rokujo, Tsuneshige	rooted cutting	G
Rhododendron 'Jeff Hill'	2018-206*C	1-8	Polly Hill Arboretum	cutting	Z
Rhododendron 'Jeff Hill'	2018-206*A	1-8	Polly Hill Arboretum	cutting	Z
Rhododendron 'Jeff Hill'	2018-206*B	1-8	Polly Hill Arboretum	cutting	Z
Rhododendron 'Jeff Hill'	61-083-01*B	2-1	Rokujo, Tsuneshige	seed	G
Rhododendron 'Jeff Hill'	1961-8301*D	2-3	Rokujo, Tsuneshige	seed	G
Rhododendron 'Joan Smith'	1974-058*A	1-5	Winterthur Museum & Country Estate	seedling	G
Rhododendron 'Joseph Hill'	61-079-04*D	2-1	Polly Hill Arboretum	seed	G
Rhododendron 'June Flame'	2005-047*A	4-7	Rare Find Nursery	plant	G
Rhododendron 'June Flame'	2005-047*B	4-7	Rare Find Nursery	plant	G
Rhododendron 'June Flame'	2005-047*C	4-7	Rare Find Nursery	plant	G
Rhododendron kaempferi	1970-055*A	2-1	Cooperator Program, USDA	rooted cutting	G
Rhododendron kaempferi	2007-238*A	4-5	2007 BCJMMT Japan Expedition	seed	W
Rhododendron kaempferi	2007-238*B	4-5	2007 BCJMMT Japan Expedition	seed	W
Rhododendron kaempferi	2007-238*C	4-5	2007 BCJMMT Japan Expedition	seed	W
Rhododendron kaempferi 'Corinna Borden'	1965-4102*A	2-1	Hill, Polly	seedling	G
Rhododendron kaempferi 'Corinna Borden'	1965-4102*B	2-1	Hill, Polly	seedling	G
Rhododendron kaempferi 'Corinna Borden'	1965-4102*D	2-1	Hill, Polly	seedling	G
Rhododendron kaempferi var. album	1972-036*A	1-4	Winterthur Museum & Country Estate	rooted cutting	G
Rhododendron kaempferi var. leucanthum	1965-041*A	2-1	Rokujo, Tsuneshige	seed	G
Rhododendron kaempferi var. leucanthum	1965-041*F	1-2	Rokujo, Tsuneshige	seed	G
Rhododendron kaempferi var. leucanthum	1965-041*G	1-2	Rokujo, Tsuneshige	seed	G
Rhododendron kaempferi var. leucanthum	1965-041*H	1-2	Rokujo, Tsuneshige	seed	G
Rhododendron kaempferi var. leucanthum	1965-041*I	1-2	Rokujo, Tsuneshige	seed	G
Rhododendron kaempferi var. leucanthum	1965-041*J	1-2	Rokujo, Tsuneshige	seed	G
Rhododendron kaempferi var. leucanthum	1965-041*K	1-2	Rokujo, Tsuneshige	seed	G
Rhododendron kaempferi var. leucanthum 'Libby'	65-041-01*A	2-1	Polly Hill Arboretum	seed	G
Rhododendron kaempferi var. yezoensis	63-000*A	2-1	Rokujo, Tsuneshige	seed	G
Rhododendron 'Kazan'	1975-013*A	2-1	Kehr, August	rooted cutting	G
Rhododendron keiskei	1978-043*A	2-1	Page, Donald	plant	G

Taxon	Item No.	Location	Source	Material	P
Rhododendron keiskei	2015-006*C	2-1	American Rhododendron Society	seed	W
Rhododendron keiskei	2015-006*B	2-1	American Rhododendron Society	seed	W
Rhododendron keiskei	2015-006*A	2-1	American Rhododendron Society	seed	W
Rhododendron keiskei	2015-006*D	1-8	American Rhododendron Society	seed	W
Rhododendron keiskei	2015-006*CX	7-2	American Rhododendron Society	seed	W
Rhododendron keiskei var. album	1976-101*A	2-3	Bear Swamp Gardens	rooted cutting	G
Rhododendron keiskei 'Yaku Fairy'	1978-060*A	2-1	Rhododendron Species Foundation, Steve Hootman	plant	G
Rhododendron kiusianum	1976-023*A	2-1	Environmentals Nursery	plant	W
Rhododendron kiusianum 'Album'	1979-113*A	2-1	Reath, Sally	plant	G
Rhododendron kiusianum 'Album'	1979-113*B	2-1	Reath, Sally	plant	G
Rhododendron kiusianum 'Komo Kulshan'	1982-060*A	2-1	Albaugh, Larry	plant	W
Rhododendron kiusianum var. sataense	1978-052*A	2-1	US National Arboretum	seedling	W
Rhododendron kiusianum var. sataense	1978-052*B	2-1	US National Arboretum	seedling	W
Rhododendron kiyosumense x R. weyrichii	2019-114*CX	7-2	PCC2019-HON Japan Expedition	seed	W
Rhododendron 'Kozan'	1983-080*A	1-4	American Rhododendron Society, MA Chapter	rooted cutting	G
Rhododendron 'Lady Barbara'	2005-048*A	1-4	Rare Find Nursery	plant	G
Rhododendron 'Lady Louise' (Robin Hill Hybrid)	1974-103*A	2-1	Gartrell, Robert D.	scion	G
Rhododendron 'Lady of Belfield'	1971-038*A	2-4	Wister, John	plant	G
Rhododendron lapponicum	2014-019*A	3-1	Mount Holyoke College Botanic Garden	cutting	Z
Rhododendron lapponicum	2014-019*B	3-1	Mount Holyoke College Botanic Garden	cutting	Z
Rhododendron lapponicum	2014-019*C	3-1	Mount Holyoke College Botanic Garden	cutting	Z
Rhododendron 'Late Lady'	2007-029*A	4-5	Fairweather Gardens	plant	G
Rhododendron 'Late Love'	61-077-02*A	2-1	Rokujo, Tsuneshige	seed	G
Rhododendron 'Late Love'	61-077-02*C	2-1	Rokujo, Tsuneshige	seed	G
Rhododendron 'Lenape'	1981-081*A	1-4	Winterthur Museum & Country Estate	rooted cutting	G
Rhododendron 'Lobster'	1984-020*A	2-2	Weston Nurseries	plant	G
Rhododendron 'Louisa'	61-076-05*C	2-1	Rokujo, Tsuneshige	seed	G
Rhododendron 'Louisa'	61-076-05*D	2-1	Rokujo, Tsuneshige	seed	G
Rhododendron 'Louisa'	61-076-05*F	2-1	Rokujo, Tsuneshige	seed	G
Rhododendron 'Louisa Duemling'	1995-012*A	1-4	Winterthur Museum & Country Estate	plant	G
Rhododendron 'Louisa Duemling'	1995-012*B	2-5	Winterthur Museum & Country Estate	plant	G
Rhododendron 'Louisa Duemling'	1995-012*C	2-5	Winterthur Museum & Country Estate	plant	G
Rhododendron 'Louisa Duemling'	1995-012*XY	7-2	Winterthur Museum & Country Estate	plant	G
Rhododendron luteum 'Golden Comet'	2015-034*A	1-4	Briggs Nursery	plant	G
Rhododendron luteum 'Golden Comet'	2015-034*B	1-4	Briggs Nursery	plant	G
Rhododendron luteum 'Golden Comet'	2015-034*C	1-4	Briggs Nursery	plant	G
Rhododendron macrophyllum	2022-106*XX	7-2	2022 ORCA Expedition	seed	W
Rhododendron 'Mai-hime' (Satsuki Hybrid)	1967-056*B	2-1	Caldwell, Hugh	plant	G
Rhododendron 'Mai-hime' (Satsuki Hybrid)	1967-056*C	2-1	Caldwell, Hugh	plant	G
Rhododendron makinoi	2007-409*A	4-6	2007 BCJMMT Japan Expedition	seed	W
Rhododendron makinoi	1967-011*B	2-2	American Rhododendron Society	seed	U
Rhododendron makinoi	1967-011*C	2-2	American Rhododendron Society	seed	U
Rhododendron makinoi	1967-011*D	2-2	American Rhododendron Society	seed	U
Rhododendron makinoi	1967-011*E	2-2	American Rhododendron Society	seed	U
Rhododendron makinoi 'Lydia Richards'	1967-1101*A	2-2	Takeuchi & Wada	seed	U
Rhododendron makinoi 'Temple Flutes'	1967-1102*A	2-2	American Rhododendron Society	seed	U
Rhododendron 'Margo Napper'	1979-047*A	1-4	American Rhododendron Society, MA Chapter	plant	G

Taxon	Item No.	Location	Source	Material	P
Rhododendron 'Mariko' × R. nakaharae 'Mt. Seven Star'	1990-056*A	4-1	Rokujo, Tsuneshige	rooted cutting	G
Rhododendron 'Martha Hitchcock' (Glenn Dale)	1961-045*B	2-5	Mitsch Nursery	rooted cutting	G
Rhododendron 'Maruba Osakazuki'	1961-083*A	2-1	Rokujo, Tsuneshige	seed	G
Rhododendron 'Marydel'	1979-004*A	1-4	Hill, Polly	division	W
Rhododendron 'Marydel'	1967-3601*A	1-4		plant	W
Rhododendron 'Marydel'	1990-050*A	1-5	Cummins Garden	plant	Z
Rhododendron 'Marydel'	1990-050*B	1-4	Cummins Garden	plant	Z
Rhododendron 'Marydel'	1990-050*C	1-4	Cummins Garden	plant	Z
Rhododendron 'Marydel'	1990-050*D	2-7	Cummins Garden	plant	Z
Rhododendron 'Matsuyo' (Satsuki Hybrid)	2018-208*C	1-8	Polly Hill Arboretum	cutting	Z
Rhododendron 'Matsuyo' (Satsuki Hybrid)	2018-208*A	1-8	Polly Hill Arboretum	cutting	Z
Rhododendron 'Matsuyo' (Satsuki Hybrid)	2018-208*B	1-8	Polly Hill Arboretum	cutting	Z
Rhododendron 'Matsuyo' (Satsuki Hybrid)	1962-036*A	2-1	Rokujo, Tsuneshige	rooted cutting	G
Rhododendron 'Matsuyo' (Satsuki Hybrid)	1962-036*B	2-1	Rokujo, Tsuneshige	rooted cutting	G
Rhododendron 'Matsuyo' (Satsuki Hybrid)	1962-036*E	2-1	Rokujo, Tsuneshige	rooted cutting	G
Rhododendron maximum	1980-053*A	2-4	American Rhododendron Society, MA Chapter	graft	G
Rhododendron maximum	1972-108*A	2-4	Skinner, Henry, U.S. National Arboretum	rooted cutting	U
Rhododendron maximum	2014-151*C	2-2	2014 SEUS Expedition	seed	W
Rhododendron maximum	2014-151*B	2-2	2014 SEUS Expedition	seed	W
Rhododendron maximum	2014-151*A	2-2	2014 SEUS Expedition	seed	W
Rhododendron maximum	2016-159*A	7-4	PCCKY16	seed	W
Rhododendron maximum	2016-159*B	7-4	PCCKY16	seed	W
Rhododendron maximum	2016-159*C	7-4	PCCKY16	seed	W
Rhododendron maximum	2014-151*CX	7-2	2014 SEUS Expedition	seed	W
Rhododendron maximum	2016-118*CX	7-2	2016 Kentucky Plant Exploration Trip	seed	W
Rhododendron metternichii var. hondoense	2016-018*CX	7-2	American Rhododendron Society	seed	W
Rhododendron 'Michael Hill'	61-077-01*A	2-1	Polly Hill Arboretum	seed	G
Rhododendron 'Michael Hill'	61-077-01*B	2-1	Polly Hill Arboretum	seed	G
Rhododendron 'Michael Hill'	61-077-01*C	2-1	Polly Hill Arboretum	seed	G
Rhododendron 'Michael Hill'	61-077-01*E	2-1	Polly Hill Arboretum	seed	G
Rhododendron micranthum	1980-107*A	2-1	Rhododendron Species Foundation, Steve Hootman	plant	G
Rhododendron micranthum	1980-107*B	2-1	Rhododendron Species Foundation, Steve Hootman	plant	G
Rhododendron 'Midori' (Satsuki Hybrid)	2018-207*C	1-8	Polly Hill Arboretum	cutting	Z
Rhododendron 'Midori' (Satsuki Hybrid)	2018-207*A	1-8	Polly Hill Arboretum	cutting	Z
Rhododendron 'Midori' (Satsuki Hybrid)	2018-207*B	1-8	Polly Hill Arboretum	cutting	Z
Rhododendron 'Midori' (Satsuki Hybrid)	1979-011*A	2-1	Bovee, Bob, Bovees Nursery	plant	G
Rhododendron minus	2014-163*A	1-4	2014 SEUS Expedition	seed	W
Rhododendron minus	2014-163*B	1-4	2014 SEUS Expedition	seed	W
Rhododendron minus	2014-163*C	1-4	2014 SEUS Expedition	seed	W
Rhododendron minus	2014-170*C	2-6	2014 SEUS Expedition	seed	W
Rhododendron minus	2014-170*B	2-6	2014 SEUS Expedition	seed	W
Rhododendron minus	2014-170*A	2-6	2014 SEUS Expedition	seed	W
Rhododendron minus	2014-163*CX	7-2	2014 SEUS Expedition	seed	W
Rhododendron minus	2014-170*CX	7-2	2014 SEUS Expedition	seed	W
Rhododendron minus var. chapmanii	1967-068*A	1-4	S. D. Coleman Nurseries, S. D. Coleman	plant	G
Rhododendron 'Modesty'	1977-092*A	2-5	Paton, Andrew	rooted cutting	G
Rhododendron molle subsp. japonicum	2006-178*D	2-3	2005 BBJMT Japan Expedition	seed	W

Taxon	Item No.	Location	Source	Material	P
Rhododendron molle subsp. japonicum	2006-178*G	2-3	2005 BBJMT Japan Expedition	seed	W
Rhododendron molle subsp. japonicum	2006-178*I	2-3	2005 BBJMT Japan Expedition	seed	W
Rhododendron molle subsp. japonicum	2006-178*K	2-3	2005 BBJMT Japan Expedition	seed	W
Rhododendron 'Montchanin'	1978-076*A	2-1	American Rhododendron Society, MA Chapter	plant	G
Rhododendron 'Montchanin'	1978-076*B	2-3	American Rhododendron Society, MA Chapter	plant	G
Rhododendron 'Moonbeam'	1973-111*A	2-1	Cashman, Eugene	plant	G
Rhododendron 'Mrs. L. B. J.'	1970-047*A	2-1	Longwood Gardens	rooted cutting	G
Rhododendron 'Mrs. W. R. Coe'	1978-075*B	1-4	American Rhododendron Society, MA Chapter	plant	G
Rhododendron 'Mrs. W. R. Coe'	1978-075*C	2-4	American Rhododendron Society, MA Chapter	plant	G
Rhododendron mucronulatum	1974-071*A	2-2	Haag, Velma, Rhodogarden	plant	G
Rhododendron mucronulatum	1976-082*A	2-2	Park Seed Company	plant	G
Rhododendron mucronulatum	1983-014*A	2-2	Sharp, Liz	seedling	W
Rhododendron mucronulatum 'Cornell Pink'	1977-077*A	2-2	Rhododendron Species Foundation, Steve Hootman	rooted cutting	G
Rhododendron mucronulatum 'Cornell Pink'	1977-077*B	2-2	Rhododendron Species Foundation, Steve Hootman	rooted cutting	G
Rhododendron mucronulatum f. albiflorum	1982-018*A	2-2	Rhododendron Species Foundation, Steve Hootman	rooted cutting	G
Rhododendron 'My Mary'	1994-053*A	2-7	Wayside Gardens	plant	G
Rhododendron nakaharae	1974-050*A	2-1	Rhododendron Species Foundation, Steve Hootman	plant	G
Rhododendron nakaharae x R. kaempferi	1961-078*A	2-1	Rokujo, Tsuneshige	seed	G
Rhododendron nakaharae 'Fuzzy'	1971-021*C	2-1	Cooperator Program, USDA	seedling	W
Rhododendron nakaharae 'Mariko'	1973-132*A	2-3	Kehr, August	rooted cutting	G
Rhododendron nakaharae 'Mariko'	1973-132*B	2-1	Kehr, August	rooted cutting	G
Rhododendron nakaharae 'Mariko'	1973-132*C	2-1	Kehr, August	rooted cutting	G
Rhododendron nakaharae 'Marilee'	61-080-01*A	2-1	Polly Hill Arboretum	seed	G
Rhododendron nakaharae 'Marilee'	61-080-01*B	2-1	Polly Hill Arboretum	seed	G
Rhododendron nakaharae 'Mt. Seven Star'	2015-097*A	4-7	Polly Hill Arboretum	plant	G
Rhododendron nakaharae 'Mt. Seven Star'	2015-097*D	4-7	Polly Hill Arboretum	plant	G
Rhododendron nakaharae 'Mt. Seven Star'	2015-097*F	4-7	Polly Hill Arboretum	plant	G
Rhododendron nakaharae 'Mt. Seven Star'	2015-097*G	4-7	Polly Hill Arboretum	plant	G
Rhododendron nakaharae 'Mt. Seven Star'	1969-074*B	2-1	Kuo, C.S., Dept. of Botany, Tai Da University	seed	W
Rhododendron nakaharae 'Mt. Seven Star'	1969-074*C	2-1	Kuo, C.S., Dept. of Botany, Tai Da University	seed	W
Rhododendron nakaharae 'Mt. Seven Star'	1969-074*D	2-1	Kuo, C.S., Dept. of Botany, Tai Da University	seed	W
Rhododendron 'Nancy of Robin Hill'	1974-107*B	2-1	Gartrell, Robert D.	scion	G
Rhododendron 'Nancy of Robin Hill'	1974-107*C	2-1	Gartrell, Robert D.	scion	G
Rhododendron 'Narcissiflora'	2005-049*A	2-5	Rare Find Nursery	plant	G
Rhododendron nudipes	1998-161*A	4-4	Rhododendron Species Foundation, Steve Hootman	plant	W
Rhododendron nudipes Alliance	1998-162*A	4-4	Rhododendron Species Foundation, Steve Hootman	plant	W
Rhododendron oblongifolium	2019-143*CX	7-2	Chicago Botanic Garden	seed	W
Rhododendron occidentale	2022-099*XX	7-2	2022 ORCA Expedition	seed	W
Rhododendron oldhamii	1970-056*A	1-2	Cooperator Program, USDA	rooted cutting	W
Rhododendron oldhamii	1970-056*B	1-2	Cooperator Program, USDA	rooted cutting	W
Rhododendron 'Olga'	1980-041*A	2-3	Weston Nurseries	plant	G
Rhododendron oreodoxa var. fargesii	2012-041*A	2-5	The Rhododendron Camellia & Magnolia Group, RHS	seed	W
Rhododendron oreodoxa var. fargesii	2012-041*B	7-4	The Rhododendron Camellia & Magnolia Group, RHS	seed	W
Rhododendron oreodoxa var. fargesii	2012-041*C	7-4	The Rhododendron Camellia & Magnolia Group, RHS	seed	W
Rhododendron oreodoxa var. fargesii	2012-041*CX	7-2	The Rhododendron Camellia & Magnolia Group, RHS	seed	W
Rhododendron oreotrephes	2015-019*A	4-2	Rhododendron Species Foundation, Steve Hootman	plant	W
Rhododendron pachysanthum	2015-020*A	1-2	Rhododendron Species Foundation, Steve Hootman	plant	W

Taxon	Item No.	Location	Source	Material	P
Rhododendron 'Peach Glow'	1984-022*A	2-2	Weston Nurseries	plant	G
Rhododendron 'Pennsylvania'	2007-028*A	1-4	Fairweather Gardens	plant	G
Rhododendron pentaphyllum	2018-107*A	1-8	PCC2018-HON Japan Expedition	seed	W
Rhododendron pentaphyllum	2018-107*CX	7-2	PCC2018-HON Japan Expedition	seed	W
Rhododendron pentaphyllum	1974-057*C	2-1	Winterthur Museum & Country Estate	seedling	G
Rhododendron pentaphyllum var. nikoense	2019-132*CX	7-2	PCC2019-HON Japan Expedition	seed	W
Rhododendron periclymenoides	1982-091*A	2-5	Milner, Marty	division	W
Rhododendron periclymenoides	2008-055*A	4-6	Apalachee Nursery	plant	W
Rhododendron periclymenoides	2008-055*B	4-6	Apalachee Nursery	plant	W
Rhododendron periclymenoides	2008-055*C	4-6	Apalachee Nursery	plant	W
Rhododendron periclymenoides	2008-055*D	4-2	Apalachee Nursery	plant	W
Rhododendron periclymenoides	1981-061*A	2-2	Rhododendron Species Foundation, Steve Hootman	plant	G
Rhododendron periclymenoides	1963-061*A	1-4	Hill, Polly	seed	G
Rhododendron periclymenoides	2014-139*CX	7-2	2014 SEUS Expedition	seed	W
Rhododendron pilosum	2016-126*A	1-1	2016 SAPPE	seed	W
Rhododendron pilosum	2016-126*G	1-1	2016 SAPPE	seed	W
Rhododendron pilosum	2016-126*H	1-1	2016 SAPPE	seed	W
Rhododendron pilosum	2016-126*F	1-1	2016 SAPPE	seed	W
Rhododendron pilosum	2016-126*E	1-1	2016 SAPPE	seed	W
Rhododendron pilosum	2016-126*D	1-1	2016 SAPPE	seed	W
Rhododendron pilosum	2016-126*C	1-1	2016 SAPPE	seed	W
Rhododendron pilosum	2016-126*B	1-1	2016 SAPPE	seed	W
Rhododendron pilosum	2016-137*C	4-6	2016 SAPPE	seed	W
Rhododendron pilosum	2016-137*E	4-6	2016 SAPPE	seed	W
Rhododendron pilosum	2016-137*B	4-6	2016 SAPPE	seed	W
Rhododendron pilosum	2016-137*D	4-6	2016 SAPPE	seed	W
Rhododendron pilosum	2016-137*A	4-6	2016 SAPPE	seed	W
Rhododendron 'Pink Pancake'	2018-204*C	1-8	Polly Hill Arboretum	cutting	Z
Rhododendron 'Pink Pancake'	2018-204*A	1-8	Polly Hill Arboretum	cutting	Z
Rhododendron 'Pink Pancake'	2018-204*B	1-8	Polly Hill Arboretum	cutting	Z
Rhododendron 'Pink Pancake'	61-077-03*A	2-1	Rokujo, Tsuneshige	seed	G
Rhododendron 'Pioneer Silvery Pink'	1980-028*A	2-1	Berg, Rudolph	plant	G
Rhododendron 'Pioneer Silvery Pink'	1980-028*B	2-2	Berg, Rudolph	plant	G
Rhododendron 'Pioneer Silvery Pink'	1980-028*D	2-2	Berg, Rudolph	plant	G
Rhododendron 'Polypetalum'	1986-089*A	1-2	Severe, Gordon	plant	G
Rhododendron polytrichum	2013-043*B	2-2	American Rhododendron Society	seed	W
Rhododendron polytrichum	2013-043*C	2-2	American Rhododendron Society	seed	W
Rhododendron polytrichum	2013-043*D	2-2	American Rhododendron Society	seed	W
Rhododendron polytrichum	2013-043*E	2-2	American Rhododendron Society	seed	W
Rhododendron polytrichum	2013-043*G	4-2	American Rhododendron Society	seed	W
Rhododendron 'Princess Anne'	1976-001*B	2-1	Millais, E. C.	scion	G
Rhododendron prinophyllum	2014-117*CX	7-2	2014 ZARKS Expedition	seed	W
Rhododendron prunifolium	2014-148*A	1-8	2014 SEUS Expedition	seed	W
Rhododendron prunifolium	1962-060*A	1-4	American Rhododendron Society, PA Chapter	seedling	G
Rhododendron prunifolium 'Hohman'	1971-034*A	1-4	US National Arboretum	rooted cutting	G
Rhododendron prunifolium 'Hohman'	1971-034*B	1-4	US National Arboretum	rooted cutting	G
Rhododendron prunifolium 'Hohman'	1971-034*C	1-4	US National Arboretum	rooted cutting	G



Taxon	Item No.	Location	Source	Material	P
Rhododendron prunifolium 'Hohman'	1971-034*D	1-4	US National Arboretum	rooted cutting	G
Rhododendron pseudochrysanthum	2015-021*A	4-1	Rhododendron Species Foundation, Steve Hootman	plant	W
Rhododendron pseudochrysanthum	2015-021*B	4-1	Rhododendron Species Foundation, Steve Hootman	plant	W
Rhododendron pseudochrysanthum	2015-021*C	4-1	Rhododendron Species Foundation, Steve Hootman	plant	W
Rhododendron quinquefolium	2018-118*CX	7-2	PCC2018-HON Japan Expedition	seed	W
Rhododendron quinquefolium	2019-131*CX	7-2	PCC2019-HON Japan Expedition	seed	W
Rhododendron quinquefolium	1991-042*A	2-1	Rhododendron Species Foundation, Steve Hootman	seedling	G
Rhododendron racemosum	1975-047*A	7-4	Arnold Arboretum	plant	G
Rhododendron 'Red Fountain'	2018-210*C	1-8	Polly Hill Arboretum	cutting	Z
Rhododendron 'Red Fountain'	2018-210*B	1-8	Polly Hill Arboretum	cutting	Z
Rhododendron 'Red Fountain'	2018-210*A	1-8	Polly Hill Arboretum	cutting	Z
Rhododendron 'Red Fountain'	61-084-02*B	2-1	Rokujo, Tsuneshige	seed	G
Rhododendron reticulatum	1998-163*A	4-5	Rhododendron Species Foundation, Steve Hootman	plant	W
Rhododendron reticulatum	1998-163*B	4-3	Rhododendron Species Foundation, Steve Hootman	plant	W
Rhododendron reticulatum	1998-164*A	2-2	Rhododendron Species Foundation, Steve Hootman	plant	W
Rhododendron reticulatum	1998-164*B	2-2	Rhododendron Species Foundation, Steve Hootman	plant	W
Rhododendron reticulatum	1998-066*A	2-2	Morris Arboretum	plant	W
Rhododendron 'Ribbon Candy'	1987-035*A	1-5	Mezitt, Wayne	plant	G
Rhododendron russatum	1977-095*B	7-4	Paton, Andrew	rooted cutting	G
Rhododendron 'Samisen'	1966-501*A	2-3	American Rhododendron Society	seed	G
Rhododendron sanctum	2000-002*A	1-5	Carol's Collectibles, Carol Yee	plant	G
Rhododendron sanctum	2013-058*A	4-2	Rhododendron Species Foundation, Steve Hootman	plant	W
Rhododendron sanctum	2013-058*B	4-2	Rhododendron Species Foundation, Steve Hootman	plant	W
Rhododendron sanctum	2020-046*CX	7-2	Morris Arboretum	plant	W
Rhododendron sanctum	2019-116*XX	7-2	PCC2019-HON Japan Expedition	seed	W
Rhododendron sanctum 'Zeke'	1967-009*A	2-1	American Rhododendron Society	seed	W
Rhododendron 'Sara Holden' (Robin Hill Hybrid)	1974-101*A	2-1	Gartrell, Robert D.	scion	G
Rhododendron 'Sara Holden' (Robin Hill Hybrid)	1974-101*B	2-1	Gartrell, Robert D.	scion	G
Rhododendron schlippenbachii	1998-165*A	4-1	Hinkley, Dan	plant	W
Rhododendron schlippenbachii	1998-165*B	4-1	Hinkley, Dan	plant	W
Rhododendron schlippenbachii	1998-165*C	4-1	Hinkley, Dan	plant	W
Rhododendron schlippenbachii	1970-062*A	1-5	Cooperator Program, USDA	rooted cutting	G
Rhododendron schlippenbachii	1964-015*A	1-5	F. W. Schumacher Co., Inc.	seed	G
Rhododendron schlippenbachii 'Sid's Royal Pink'	2010-069*A	3-1	Sylvan Nursery	plant	G
Rhododendron 'Schneebucket'	1990-037*A	2-3	American Rhododendron Society, MA Chapter	tissue cultured	G
Rhododendron 'Scintillation'	1973-042*A	2-3	Greer Gardens	plant	G
Rhododendron semibarbatum	1998-166*A	4-2	Rhododendron Species Foundation, Steve Hootman	plant	W
Rhododendron semibarbatum	1998-166*B	4-2	Rhododendron Species Foundation, Steve Hootman	plant	W
Rhododendron semibarbatum	2018-105*CX	7-2	PCC2018-HON Japan Expedition	seed	W
Rhododendron serpyllifolium	1978-063*A	2-1	Rhododendron Species Foundation, Steve Hootman	plant	W
Rhododendron serpyllifolium	1978-063*B	2-1	Rhododendron Species Foundation, Steve Hootman	plant	W
Rhododendron serrulatum	2022-022*XX	7-2	Florida 2022 Trip	seed	W
Rhododendron 'Settyu-no-matsu'	1986-085*A	2-1	Severe, Gordon	plant	G
Rhododendron sichotense	1996-008*A	4-3	US National Arboretum	seedling	W
Rhododendron smirnowii	1977-098*A	2-4	Paton, Andrew	rooted cutting	G
Rhododendron 'Snowbird'	2008-035*A	1-4	Fairweather Gardens	plant	G
Rhododendron sp.	2014-079*CX	7-2	McMahan, Scott, McMahan's Nursery	plant	W

Taxon	Item No.	Location	Source	Material	P
Rhododendron sp.	2018-073*XX	7-2	2018 Tennessee Collection Trip	seed	W
Rhododendron stenopetalum 'Lady Locks'	64-005-01*A	2-1	Rokujo, Tsuneshige	seed	G
Rhododendron stenopetalum 'Lady Locks'	1964-501*B	1-4	Rokujo, Tsuneshige	seed	G
Rhododendron stenopetalum 'Lady Locks'	64-005-01*C	2-1	Rokujo, Tsuneshige	seed	G
Rhododendron stenopetalum 'Seigai'	2021-051*CX	7-2	Polly Hill Arboretum	plant	G
Rhododendron stenopetalum 'Seigai'	1960-075*A	2-1	Rokujo, Tsuneshige	rooted cutting	G
Rhododendron stenopetalum 'Seigai'	1970-068*B	4-6	Perkins Nursery, John Perkins	rooted cutting	G
Rhododendron 'Summer Glow'	1992-028*A	2-3	Leach, David	plant	G
Rhododendron 'Susannah Hill'	2015-094*A	4-7	Polly Hill Arboretum	cutting	G
Rhododendron 'Susannah Hill'	2015-094*B	4-7	Polly Hill Arboretum	cutting	G
Rhododendron 'Susannah Hill'	2015-094*C	4-7	Polly Hill Arboretum	cutting	G
Rhododendron 'Susannah Hill'	61-084-01*C	2-1	Rokujo, Tsuneshige	seed	G
Rhododendron 'Tangerine Glow'	1984-021*A	2-2	Weston Nurseries	plant	G
Rhododendron 'Taurus'	1990-049*A	2-3	Roslyn Nursery	plant	G
Rhododendron 'Today and Tomorrow'	1992-037*B	2-3	Connecticut Horticultural Society	plant	G
Rhododendron 'Treasure'	1965-008*A	2-1	Unknown	plant	G
Rhododendron 'Treasure'	1965-008*C	1-1	Unknown	plant	G
Rhododendron trichanthum	2013-046*A	1-4	American Rhododendron Society	seed	W
Rhododendron trichanthum	2013-046*B	1-4	American Rhododendron Society	seed	W
Rhododendron 'Trill' (Gumpo)	2018-211*C	1-8	Polly Hill Arboretum	cutting	Z
Rhododendron 'Trill' (Gumpo)	2018-211*A	1-8	Polly Hill Arboretum	cutting	Z
Rhododendron 'Trill' (Gumpo)	2018-211*B	1-8	Polly Hill Arboretum	cutting	Z
Rhododendron 'Trill' (Gumpo)	63-003-03*A	2-1	Rokujo, Tsuneshige	seed	G
Rhododendron tschonokii	1985-057*A	2-1	Rhododendron Species Foundation, Steve Hootman	plant	W
Rhododendron 'Tsuneshige Rokujo'	1989-069*A	1-5	Kitto, Sherry, University of Delaware	tissue culture	G
Rhododendron 'Tsuneshige Rokujo'	1989-069*B	2-1	Kitto, Sherry, University of Delaware	tissue culture	G
Rhododendron 'Tsuneshige Rokujo'	1989-069*C	2-1	Kitto, Sherry, University of Delaware	tissue culture	G
Rhododendron 'Tsuneshige Rokujo'	1989-069*G	2-1	Kitto, Sherry, University of Delaware	tissue culture	G
Rhododendron 'Tsuneshige Rokujo'	1989-069*J	1-5	Kitto, Sherry, University of Delaware	tissue culture	G
Rhododendron 'Tsuneshige Rokujo'	1989-069*K	2-1	Kitto, Sherry, University of Delaware	tissue culture	G
Rhododendron vaseyi	2014-028*A	1-2	Dawes Arboretum	plant	W
Rhododendron vaseyi	2014-029*A	1-2	Dawes Arboretum	plant	W
Rhododendron vaseyi	2014-030*A	1-2	Dawes Arboretum	plant	W
Rhododendron vaseyi	1964-001*A	1-4	Hill, Polly	seed	G
Rhododendron vaseyi	1964-001*B	1-4	Hill, Polly	seed	G
Rhododendron vaseyi	2014-173*C	1-4	2014 SEUS Expedition	seed	W
Rhododendron vaseyi	2014-173*B	1-4	2014 SEUS Expedition	seed	W
Rhododendron vaseyi	2014-173*A	1-4	2014 SEUS Expedition	seed	W
Rhododendron vaseyi	2015-123*A	2-5	2015 GEONC Expedition	seed	W
Rhododendron vaseyi	2014-172*D	1-1	2014 SEUS Expedition	seed	W
Rhododendron vaseyi	2014-172*E	1-1	2014 SEUS Expedition	seed	W
Rhododendron vaseyi	2014-172*C	1-1	2014 SEUS Expedition	seed	W
Rhododendron vaseyi	2014-172*B	1-1	2014 SEUS Expedition	seed	W
Rhododendron vaseyi	2014-172*A	1-1	2014 SEUS Expedition	seed	W
Rhododendron vaseyi	2014-173*D	1-8	2014 SEUS Expedition	seed	W
Rhododendron vaseyi	2014-159*CX	7-2	2014 SEUS Expedition	seed	W
Rhododendron vaseyi	2014-160*CX	7-2	2014 SEUS Expedition	seed	W

Taxon	Item No.	Location	Source	Material	P
Rhododendron vaseyi	2014-172*CX	7-2	2014 SEUS Expedition	seed	W
Rhododendron vaseyi	2014-173*CX	7-2	2014 SEUS Expedition	seed	W
Rhododendron vaseyi	2014-181*CX	7-2	Southern Highlands Reserve	seed	W
Rhododendron vaseyi	2015-121*CX	7-2	2015 GEONC Expedition	seed	W
Rhododendron vaseyi	2015-123*CX	7-2	2015 GEONC Expedition	seed	W
Rhododendron vaseyi 'White Find'	2005-044*A	2-4	Weston Nurseries	plant	G
Rhododendron vaseyi 'White Find'	2005-044*C	2-4	Weston Nurseries	plant	G
Rhododendron vaseyi 'White Find'	1967-021*A	1-4	Brimfield Nursery	plant	G
Rhododendron viscosum	2004-093*A	1-4	Polly Hill Arboretum	existing	G
Rhododendron viscosum	1965-009*B	1-4	Tingle Nursery	plant	G
Rhododendron viscosum	1979-027*A	1-4	Rhododendron Species Foundation, Steve Hootman	plant	W
Rhododendron viscosum	2015-072*A	4-7	Martha's Vineyard Wildtype	seed	W
Rhododendron viscosum	2015-072*B	4-7	Martha's Vineyard Wildtype	seed	W
Rhododendron viscosum	2015-072*C	4-7	Martha's Vineyard Wildtype	seed	W
Rhododendron viscosum	2014-141*CX	7-2	2014 SEUS Expedition	seed	W
Rhododendron viscosum	2015-071*CX	7-2	Martha's Vineyard Wildtype	seed	W
Rhododendron viscosum	2021-110*XX	7-2	2021 FLOGEO Expedition	seed	W
Rhododendron viscosum 'Betty Cummins'	2012-052*A	4-5	Palermo, Gregory	plant	G
Rhododendron viscosum 'Delaware Blue'	2009-070*A	5-1	Polly Hill Arboretum	cutting	Z
Rhododendron viscosum 'Delaware Blue'	2009-070*B	5-1	Polly Hill Arboretum	cutting	Z
Rhododendron viscosum 'Delaware Blue'	2009-070*C	5-1	Polly Hill Arboretum	cutting	Z
Rhododendron viscosum 'Delaware Blue'	1977-022*A	1-4	Hill, Polly	plant	W
Rhododendron viscosum 'Delaware Blue'	1977-022*B	2-1	Hill, Polly	plant	W
Rhododendron viscosum 'Montanum'	2012-035*A	4-1	Summer Hill Nursery Inc.	plant	G
Rhododendron wadanum	1998-167*C	2-6	Rhododendron Species Foundation, Steve Hootman	plant	G
Rhododendron 'Wakaebisu'	1983-098*B	2-1	Severe, Gordon	rooted cutting	G
Rhododendron 'Wareham'	1981-088*B	1-1	American Rhododendron Society, MA Chapter	plant	G
Rhododendron wasonii	2015-022*CX	7-2	Rhododendron Species Foundation, Steve Hootman	plant	W
Rhododendron 'Weston's Firecracker'	2009-163*B	3-4	Weston Nurseries	plant	G
Rhododendron 'Weston's Lemon Drop'	2009-158*A	3-4	Weston Nurseries	plant	G
Rhododendron 'Weston's Lollipop'	2009-155*A	2-5	Weston Nurseries	plant	G
Rhododendron 'Weston's Lollipop'	2009-155*B	2-5	Weston Nurseries	plant	G
Rhododendron 'Weston's Lollipop'	1990-039*A	2-5	American Rhododendron Society	plant	G
Rhododendron weyrichii	2019-113*A	1-8	PCC2019-HON Japan Expedition	seed	W
Rhododendron weyrichii	2019-113*CX	7-2	PCC2019-HON Japan Expedition	seed	W
Rhododendron weyrichii	2019-115*CX	7-2	PCC2019-HON Japan Expedition	seed	W
Rhododendron weyrichii f. albiflorum	1998-168*C	4-3	Rhododendron Species Foundation, Steve Hootman	plant	G
Rhododendron 'Wheatley'	1969-026*A	2-3	Hillcrest Gardens Nursery	plant	G
Rhododendron 'White Moon' (Robin Hill Hybrid)	1974-106*A	2-1	Gartrell, Robert D.	scion	G
Rhododendron williamsianum	2014-071*A	1-4	New York Botanical Garden	plant	G
Rhododendron 'Windbeam'	1983-095*A	2-2	American Rhododendron Society, MA Chapter	plant	G
Rhododendron 'Wintergreen'	61-080-02*C	1-5	Polly Hill Arboretum	seed	G
Rhododendron 'Wintergreen'	61-080-02*D	2-1	Polly Hill Arboretum	seed	G
Rhododendron 'Wintergreen'	61-080-02*E	2-1	Polly Hill Arboretum	seed	G
Rhododendron 'Wintergreen'	61-080-02*F	2-1	Polly Hill Arboretum	seed	G
Rhododendron 'Wintergreen'	61-080-02*G	2-5	Polly Hill Arboretum	seed	G
Rhododendron 'Wyanokie'	1974-040*A	2-2	Hill, Polly	rooted cutting	G

Taxon	Item No.	Location	Source	Material	P
Rhododendron 'Yaye' (Satsuki Hybrid)	1961-041*B	2-1	Rokujo, Tsuneshige	plant	G
Rhododendron 'Yaye' (Satsuki Hybrid)	1961-041*C	2-1	Rokujo, Tsuneshige	plant	G
Rhododendron yedoense	1981-062*A	2-2	Rhododendron Species Foundation, Steve Hootman	plant	G
Rhododendron yuefengense	2013-059*CX	7-2	Rhododendron Species Foundation, Steve Hootman	plant	W
Rhododendron 'Yuka' (Satsuki Hybrid)	1964-046*A	2-1	Rokujo, Tsuneshige	rooted cutting	G
Rhododendron 'Yuka' (Satsuki Hybrid)	1964-046*D	2-1	Rokujo, Tsuneshige	rooted cutting	G
Rhododendron 'Yuka' (Satsuki Hybrid)	1964-046*E	2-1	Rokujo, Tsuneshige	rooted cutting	G
Rhus typhina 'Dissecta'	1973-107*B	1-5	Arnold Arboretum	plant	G
Robinia viscosa var. hartwigii	2017-077*CX	7-2	Johnston, Jack	seed	W
Rohdea fargesii var. fargesii	2021-186*CX	7-2	Atlanta Botanical Gardens	division	G
Rohdea japonica 'Galle'	2013-166*A	7-1	Nurseries Caroliniana, Ted Stephens	plant	G
Rosa virginiana	2019-180*A	2-8	Polly Hill Arboretum - Nat.Oc.	existing	Z
Rostrinucula dependens	2015-086*A	4-1	Polly Hill Arboretum	plant	G
Rostrinucula dependens	2015-086*B	4-1	Polly Hill Arboretum	plant	G
Rostrinucula dependens	2015-086*C	4-1	Polly Hill Arboretum	plant	G
Rostrinucula dependens	2015-086*D	4-1	Polly Hill Arboretum	plant	G
Rostrinucula dependens	2015-086*E	4-1	Polly Hill Arboretum	plant	G
Rubus x tridel 'Benenden'	2016-043*A	1-1	Ledge End Gardens	cutting	G
Rubus bambusarum	2013-136*A	4-1	Montrowl, Gary & Dinny	plant	G
Rubus irenaeus	2013-175*A	4-2	Woodlanders Nursery	plant	G
Rubus odoratus	2019-091*A	4-2	Sheffield Seed Co.	seed	Z
Rubus rolfei	2014-060*A	4-5	North Creek Nurseries	plant	G
Rudbeckia maxima	2004-174*A	1-1	Vineyard Gardens	plant	G
Rudbeckia triloba	2017-018*A	5-1	North Creek Nurseries	plant	U
Ruellia humilis	2002-075*D	1-1	Garden in the Woods	seed	G
Salix occidentalis	2001-002*A	2-4	Polly Hill Arboretum - Nat.Oc.	existing	W
Salix occidentalis	2001-002*B	3-1	Polly Hill Arboretum - Nat.Oc.	existing	W
Salix occidentalis	2001-002*C	2-4	Polly Hill Arboretum - Nat.Oc.	existing	W
Salix occidentalis	2001-002*F	2-4	Polly Hill Arboretum - Nat.Oc.	existing	W
Salvia nemerosa 'Caradonna'	2004-147*A	1-1	Heather Gardens, Mike Saunier	plant	G
Salvia nemerosa 'Caradonna'	2018-034*A	1-1	North Creek Nurseries	plant	G
Sanguinaria canadensis 'Multiplex'	2014-063*A	4-5	Polly Hill Arboretum	division	G
Sanguinaria canadensis 'Multiplex'	2014-063*B	4-4	Polly Hill Arboretum	division	G
Sanguinaria canadensis 'Multiplex'	1970-071*B	1-1	Slate, Cornell University	rhizome	G
Sarcococca hookeriana var. digyna	2008-044*A	4-6	Sylvan Nursery	plant	G
Sarcococca hookeriana var. digyna	2017-215*A	1-5	Unknown	plant	G
Sarcococca hookeriana var. digyna	2010-019*A	4-2	The Rhododendron Camellia & Magnolia Group, RHS	seed	W
Sarcococca hookeriana var. digyna 'SarSid1'	2013-070*A	7-1	Pleasant Run Nursery	plant	G
Saruma henryi	2003-001*B	4-1	Spongberg, Stephen	division	G
Sassafras albidum	2004-088*A	2-6	Polly Hill Arboretum - Nat.Oc.	existing	W
Sassafras albidum	2010-125*A	4-5	Polly Hill Arboretum - Nat.Oc.	existing	W
Schima argentea	2004-127*A	2-1	Fairweather Gardens	plant	G
Schima superba	2021-025*CX	7-2	Nurseries Caroliniana, Ted Stephens	plant	G
Schizachyrium scoparium	2019-181*B	3-5	Polly Hill Arboretum - Nat.Oc.	existing	Z
Schizachyrium scoparium	2019-181*A	2-8	Polly Hill Arboretum - Nat.Oc.	existing	Z
Schizophragma hydrangeoides 'Minsens'	2021-055*C	1-7	Spring Meadow Nursery	plant	G
Schizophragma hydrangeoides 'Minsens'	2021-055*B	1-7	Spring Meadow Nursery	plant	G

Taxon	Item No.	Location	Source	Material	P
Schizophragma hydrangeoides 'Minsens'	2021-055*A	1-7	Spring Meadow Nursery	plant	G
Schizophragma hydrangeoides 'Minsens'	2021-055*CX	7-2	Spring Meadow Nursery	plant	G
Schizophragma hydrangeoides 'Moonlight'	2004-100*A	4-7	Fairweather Gardens	plant	G
Schizophragma hydrangeoides 'Moonlight'	2004-100*B	4-7	Fairweather Gardens	plant	G
Schizophragma hydrangeoides 'Moonlight'	2004-100*C	4-7	Fairweather Gardens	plant	G
Schizophragma hydrangeoides 'Roseum'	2004-101*A	4-7	Fairweather Gardens	plant	G
Sciadopitys verticillata	1964-051*B	2-2	Rokujo, Tsuneshige	seed	G
Sciadopitys verticillata	1964-051*C	3-3	Rokujo, Tsuneshige	seed	G
Sciadopitys verticillata	1964-051*D	2-6	Rokujo, Tsuneshige	seed	G
Sciadopitys verticillata	1964-051*E	2-3	Rokujo, Tsuneshige	seed	G
Sciadopitys verticillata	2019-112*CX	7-2	PCC2019-HON Japan Expedition	seed	W
Sciadopitys verticillata	1962-008*A	1-4	Philadelphia Flower Show	seedling	G
Scilla bifolia	2018-199*A	1-5	Brent and Becky's Bulbs	bulb or corm	G
Scilla siberica 'Spring Beauty'	2018-200*A	4-7	Brent and Becky's Bulbs	bulb or corm	G
Scutellaria incana	2017-019*A	1-5	North Creek Nurseries	plant	U
Sequoia sempervirens	2019-093*A	7-4	Sheffield Seed Co.	seed	Z
Sequoia sempervirens	2019-093*CX	7-2	Sheffield Seed Co.	seed	Z
Sequoiadendron giganteum 'Hazel Smith'	2013-095*A	2-2	Broken Arrow Nursery	plant	G
Sericocarpus asteroides	2019-182*A	2-8	Polly Hill Arboretum - Nat.Oc.	existing	Z
Sericocarpus linifolius	2019-183*A	2-8	Polly Hill Arboretum - Nat.Oc.	existing	Z
Shortia galacifolia	1974-073*A	2-1	Haag, Velma, Rhodogarden	plant	W
Shortia galacifolia	1974-073*B	2-1	Haag, Velma, Rhodogarden	plant	W
Shortia galacifolia	1974-073*C	2-1	Haag, Velma, Rhodogarden	plant	W
Shortia galacifolia	1980-045*B	2-1	Wood, Richard E.	plant	W
Shortia galacifolia	1980-045*C	2-1	Wood, Richard E.	plant	W
Shortia galacifolia	1980-045*D	2-1	Wood, Richard E.	plant	W
Shortia soldanelloides var. magna	1983-001*A	2-1	Bruce, Hal	plant	W
Shortia uniflora 'Grandiflora Rosea'	2013-062*A	2-1	Bovee, Bob, Bovees Nursery	plant	G
Silphium asteriscus var. latifolium	2018-067*A	7-5	2018 Tennessee Collection Trip	seed	W
Sisyrinchium angustifolium	2019-184*B	2-8	Polly Hill Arboretum - Nat.Oc.	existing	Z
Sisyrinchium angustifolium	2019-184*A	3-5	Polly Hill Arboretum - Nat.Oc.	existing	Z
Skimmia japonica	2004-128*A	4-7	Fairweather Gardens	plant	G
Solidago bicolor	2015-084*A	5-2	Martha's Vineyard Wildtype	seed	W
Solidago caesia	2018-094*A	5-2	Boland, Tim	seed	G
Solidago juncea	2019-185*A	2-8	Polly Hill Arboretum - Nat.Oc.	existing	Z
Solidago juncea	2019-185*B	3-5	Polly Hill Arboretum - Nat.Oc.	existing	Z
Solidago latissimifolia	2019-186*A	3-5	Polly Hill Arboretum - Nat.Oc.	existing	Z
Solidago nemoralis	2019-187*A	3-5	Polly Hill Arboretum - Nat.Oc.	existing	Z
Solidago rugosa	2019-188*B	3-5	Polly Hill Arboretum - Nat.Oc.	existing	Z
Solidago rugosa	2019-188*A	2-8	Polly Hill Arboretum - Nat.Oc.	existing	Z
Solidago sphacelata 'Golden Fleece'	2013-132*A	4-6	North Creek Nurseries	plant	G
Sorbus alnifolia	1973-150*A	2-5	Arnold Arboretum	seed	G
Sorbus commixta	1983-038*A	2-6	Sharp, Liz	seedling	G
Sorbus scopulina	2022-045*XX	7-2	2022 ORCA Expedition	seed	W
Sorbus sitchensis var. grayi	2022-120*XX	7-2	2022 ORCA Expedition	seed	W
Sorghastrum nutans	2019-189*A	3-5	Polly Hill Arboretum - Nat.Oc.	existing	Z
Spigelia marilandica	2009-084*A	4-2	North Creek Nurseries	plant	G

Taxon	Item No.	Location	Source	Material	P
<i>Spigelia marilandica</i>	2020-036*A	4-7	North Creek Nurseries	plant	G
<i>Spiraea × vanhouttei</i>	2002-008*A	1-7	Unknown	unknown	G
<i>Spiraea fritschiana</i>	1974-087*A	1-7	Reath, Sally	rooted cutting	G
<i>Spiraea morrisonicola</i>	2021-071*CX	7-2	Geiger, David	plant	G
<i>Spiraea tianschanica</i>	2020-009*CX	7-2	Denver Botanic Garden	seed	W
<i>Spiraea tomentosa</i>	2012-049*A	4-1	Martha's Vineyard Wildtype	cutting	W
<i>Spiranthes tuberosa</i>	2019-190*A	2-8	Polly Hill Arboretum - Nat.Oc.	existing	Z
<i>Spiranthes vernalis</i>	2019-191*A	2-8	Polly Hill Arboretum - Nat.Oc.	existing	Z
<i>Spiranthes vernalis</i>	2019-191*B	3-5	Polly Hill Arboretum - Nat.Oc.	existing	Z
<i>Stachys officinalis</i> 'Hummelo'	2017-022*A	4-6	North Creek Nurseries	plant	G
<i>Stachys officinalis</i> 'Hummelo'	2017-022*B	1-1	North Creek Nurseries	plant	G
<i>Stachyurus praecox</i>	2018-104*CX	7-2	PCC2018-HON Japan Expedition	seed	W
<i>Staphylea bumalda</i>	2007-420*B	3-2	2007 BCJMMT Japan Expedition	seed	W
<i>Staphylea bumalda</i>	2007-420*C	3-2	2007 BCJMMT Japan Expedition	seed	W
<i>Staphylea bumalda</i>	2007-420*D	3-2	2007 BCJMMT Japan Expedition	seed	W
<i>Staphylea bumalda</i>	1996-015*A	4-6	Chollipo Arboretum	seed	U
<i>Staphylea colchica</i>	1981-127*A	3-3	University of Washington Arboretum	seed	G
<i>Staphylea trifolia</i>	2015-070*CX	7-2	Clark, Thomas E.	seed	W
<i>Stenanthium gramineum</i>	2014-095*A	5-1	2014 ZARKS Expedition	seed	W
<i>Stewartia × henryae</i>	1998-179*A	4-7	Polly Hill Arboretum	existing	G
<i>Stewartia × henryae</i> 'Skyrocket'	2021-003*CX	7-2	Polly Hill Arboretum	rooted cutting	G
<i>Stewartia × henryae</i> 'Skyrocket'	1960-026*A	1-4	F. W. Schumacher Co., Inc.	seed	G
<i>Stewartia malacodendron</i>	2021-086*XY	7-2	Polly Hill Arboretum	cutting	Z
<i>Stewartia malacodendron</i>	1994-001*A	2-4	Smith, Lindsay	plant	W
<i>Stewartia malacodendron</i>	2007-147*B	5-1	Mt. Cuba Center	seed	W
<i>Stewartia malacodendron</i>	2007-149*B	5-1	Mt. Cuba Center	seed	W
<i>Stewartia malacodendron</i>	2007-149*C	2-5	Mt. Cuba Center	seed	W
<i>Stewartia malacodendron</i>	2007-150*B	5-1	Mt. Cuba Center	seed	W
<i>Stewartia malacodendron</i>	2007-150*C	2-4	Mt. Cuba Center	seed	W
<i>Stewartia malacodendron</i>	2007-151*C	2-6	Mt. Cuba Center	seed	W
<i>Stewartia malacodendron</i>	2007-152*B	5-2	Mt. Cuba Center	seed	W
<i>Stewartia malacodendron</i>	2007-152*C	2-1	Mt. Cuba Center	seed	W
<i>Stewartia malacodendron</i>	2007-152*D	5-2	Mt. Cuba Center	seed	W
<i>Stewartia malacodendron</i>	2017-165*CX	7-2	2017 COSE Expedition	seed	W
<i>Stewartia malacodendron</i>	2019-134*CX	7-2	Johnson, Jack	seed	W
<i>Stewartia malacodendron</i>	2019-144*CX	7-2	Chicago Botanic Garden	seed	W
<i>Stewartia malacodendron</i>	2021-093*XX	7-2	2021 FLOGEO Expedition	seed	W
<i>Stewartia malacodendron</i>	2021-094*XX	7-2	2021 FLOGEO Expedition	seed	W
<i>Stewartia malacodendron</i>	2021-095*XX	7-2	2021 FLOGEO Expedition	seed	W
<i>Stewartia malacodendron</i>	2021-096*XX	7-2	2021 FLOGEO Expedition	seed	W
<i>Stewartia malacodendron</i>	2021-097*XX	7-2	2021 FLOGEO Expedition	seed	W
<i>Stewartia malacodendron</i>	2021-098*XX	7-2	2021 FLOGEO Expedition	seed	W
<i>Stewartia malacodendron</i>	2021-099*XX	7-2	2021 FLOGEO Expedition	seed	W
<i>Stewartia malacodendron</i>	2021-100*XX	7-2	2021 FLOGEO Expedition	seed	W
<i>Stewartia malacodendron</i>	2021-101*XX	7-2	2021 FLOGEO Expedition	seed	W
<i>Stewartia malacodendron</i>	2021-102*XX	7-2	2021 FLOGEO Expedition	seed	W
<i>Stewartia malacodendron</i>	2021-103*XX	7-2	2021 FLOGEO Expedition	seed	W

Taxon	Item No.	Location	Source	Material	P
Stewartia malacodendron	2021-104*XX	7-2	2021 FLOGEO Expedition	seed	W
Stewartia malacodendron	2021-105*XX	7-2	2021 FLOGEO Expedition	seed	W
Stewartia malacodendron	2021-108*XX	7-2	2021 FLOGEO Expedition	seed	W
Stewartia malacodendron	2021-132*XX	7-2	Johnston, Jack	seed	W
Stewartia malacodendron	2021-139*XX	7-2	Ron Miller	seed	W
Stewartia malacodendron	2021-152*XX	7-2	Johnston, Jack	seed	W
Stewartia malacodendron	2021-162*XX	7-2	Ronald, Lance	seed	W
Stewartia malacodendron	2022-037*XX	7-2	East Texas 2022	seed	W
Stewartia malacodendron	2022-038*XX	7-2	East Texas 2022	seed	W
Stewartia malacodendron	2021-094*CX	7-2	2021 FLOGEO Expedition	seed	W
Stewartia malacodendron	2021-097*CX	7-2	2021 FLOGEO Expedition	seed	W
Stewartia malacodendron	2021-098*CX	7-2	2021 FLOGEO Expedition	seed	W
Stewartia malacodendron	2021-102*CX	7-2	2021 FLOGEO Expedition	seed	W
Stewartia malacodendron	2021-104*CX	7-2	2021 FLOGEO Expedition	seed	W
Stewartia malacodendron	2021-108*CX	7-2	2021 FLOGEO Expedition	seed	W
Stewartia malacodendron	2021-139*CX	7-2	Ron Miller	seed	W
Stewartia malacodendron	2021-152*CX	7-2	Johnston, Jack	seed	W
Stewartia malacodendron 'Delmarva'	2021-085*XY	7-2	Polly Hill Arboretum	cutting	G
Stewartia malacodendron 'Delmarva'	1962-039*A	1-4	Millcreek Nursery	seed	Z
Stewartia monadelpha	2008-052*A	5-6	Arboretum Wespelaar	plant	G
Stewartia monadelpha	1961-013*A	1-4	Barnes Arboretum	seed	G
Stewartia monadelpha	1961-013*C	1-4	Barnes Arboretum	seed	G
Stewartia monadelpha	1963-037*B	1-4	Barnes Arboretum	seed	G
Stewartia monadelpha	1963-037*C	4-7	Barnes Arboretum	seed	G
Stewartia monadelpha	1963-037*D	4-7	Barnes Arboretum	seed	G
Stewartia monadelpha	1963-037*E	4-7	Barnes Arboretum	seed	G
Stewartia monadelpha	1963-037*F	4-7	Barnes Arboretum	seed	G
Stewartia monadelpha	1963-037*G	4-7	Barnes Arboretum	seed	G
Stewartia monadelpha	1963-037*H	1-4	Barnes Arboretum	seed	G
Stewartia monadelpha	1963-037*I	1-4	Barnes Arboretum	seed	G
Stewartia monadelpha	1965-042*A	1-4	Rokujo, Tsuneshige	seed	G
Stewartia monadelpha	2018-142*XX	7-2	PCC2018-HON Japan Expedition	seed	W
Stewartia monadelpha	2018-142*CX	7-2	PCC2018-HON Japan Expedition	seed	W
Stewartia monadelpha	2019-109*XX	7-2	PCC2019-HON Japan Expedition	seed	W
Stewartia monadelpha	2019-109*CX	7-2	PCC2019-HON Japan Expedition	seed	W
Stewartia ovata	2007-065*A	4-2	Johnston, Jack	plant	Z
Stewartia ovata	1967-003*A	1-2	Arnold Arboretum	seed	G
Stewartia ovata	1967-003*C	1-2	Arnold Arboretum	seed	G
Stewartia ovata	1967-003*D	1-2	Arnold Arboretum	seed	G
Stewartia ovata	92-021-3*B	2-5	Polly Hill Arboretum	seed	G
Stewartia ovata	2018-086*XX	7-2	2018 Tennessee Collection Trip	seed	W
Stewartia ovata	2019-151*XX	7-2	Arnold Arboretum	seed	Z
Stewartia ovata	2018-071*CX	7-2	2018 Tennessee Collection Trip	seed	W
Stewartia ovata	2018-079*CX	7-2	2018 Tennessee Collection Trip	seed	W
Stewartia ovata	2019-135*CX	7-2	Johnson, Jack	seed	Z
Stewartia ovata	2019-151*CX	7-2	Arnold Arboretum	seed	Z
Stewartia ovata	2021-118*XX	7-2	2021 FLOGEO Expedition	seed	W

Taxon	Item No.	Location	Source	Material	P
Stewartia ovata	2021-119*XX	7-2	2021 FLOGEO Expedition	seed	W
Stewartia ovata	2021-120*XX	7-2	2021 FLOGEO Expedition	seed	W
Stewartia ovata	2021-121*XX	7-2	2021 FLOGEO Expedition	seed	W
Stewartia ovata	2021-123*XX	7-2	2021 FLOGEO Expedition	seed	W
Stewartia ovata	2021-125*XX	7-2	2021 FLOGEO Expedition	seed	W
Stewartia ovata	2021-126*XX	7-2	2021 FLOGEO Expedition	seed	W
Stewartia ovata	2021-127*XX	7-2	2021 FLOGEO Expedition	seed	W
Stewartia ovata	2018-074*CX	7-2	2018 Tennessee Collection Trip	seed	W
Stewartia ovata	2018-082*CX	7-2	2018 Tennessee Collection Trip	seed	W
Stewartia ovata 'Inner Light'	2019-070*CX	7-2	Polly Hill Arboretum	cutting	G
Stewartia ovata 'Inner Light'	2021-009*CX	7-2	Boland, Tim	rooted cutting	G
Stewartia ovata 'Red Rose'	2021-005*CX	7-2	Polly Hill Arboretum	rooted cutting	G
Stewartia ovata 'Red Rose'	68-028-01*A	1-4	Colonial Williamsburg	seed	Z
Stewartia ovata 'Royal Purple'	2021-087*CX	7-2	Polly Hill Arboretum	cutting	G
Stewartia ovata 'Royal Purple'	68-028-03*A	1-4	Colonial Williamsburg	seed	Z
Stewartia pseudocamellia	2007-061*A	2-2	Nurseries Caroliniana, Ted Stephens	plant	Z
Stewartia pseudocamellia	2004-010*A	4-6	Polly Hill Arboretum	seed	G
Stewartia pseudocamellia	2007-502*A	2-4	Shirai, Nobukazu	seed	W
Stewartia pseudocamellia	1967-004*A	1-5	Arnold Arboretum	seed	G
Stewartia pseudocamellia	1967-004*C	1-4	Arnold Arboretum	seed	G
Stewartia pseudocamellia	1967-004*F	1-5	Arnold Arboretum	seed	G
Stewartia pseudocamellia	1967-004*G	1-5	Arnold Arboretum	seed	G
Stewartia pseudocamellia	1967-004*H	1-5	Arnold Arboretum	seed	G
Stewartia pseudocamellia	1967-005*A	1-5	Arnold Arboretum	seed	G
Stewartia pseudocamellia	1967-005*B	1-5	Arnold Arboretum	seed	G
Stewartia pseudocamellia	1967-005*C	1-5	Arnold Arboretum	seed	G
Stewartia pseudocamellia	1978-160*A	4-6	Chollipo Arboretum	seed	W
Stewartia pseudocamellia	1978-160*C	4-6	Chollipo Arboretum	seed	W
Stewartia pseudocamellia	1978-160*D	4-6	Chollipo Arboretum	seed	W
Stewartia pseudocamellia	1978-160*E	4-6	Chollipo Arboretum	seed	W
Stewartia pseudocamellia	1978-160*G	4-6	Chollipo Arboretum	seed	W
Stewartia pseudocamellia	1978-160*H	4-6	Chollipo Arboretum	seed	W
Stewartia pseudocamellia	1978-161*A	4-6	Polly Hill Arboretum	seed	G
Stewartia pseudocamellia	1990-017*A	6-2	Chollipo Arboretum	seed	W
Stewartia pseudocamellia	2018-109*XX	7-2	PCC2018-HON Japan Expedition	seed	W
Stewartia pseudocamellia	2018-136*XX	7-2	PCC2018-HON Japan Expedition	seed	W
Stewartia pseudocamellia	2019-129*CX	7-2	PCC2019-HON Japan Expedition	seed	W
Stewartia pseudocamellia	1961-001*A	1-5	Brooklyn Botanic Garden	seedling	G
Stewartia pseudocamellia 'Ballet'	2009-152*A	8 SS	Polly Hill Arboretum	cutting	G
Stewartia pseudocamellia 'Ballet'	2009-152*B	3-1	Polly Hill Arboretum	cutting	G
Stewartia pseudocamellia 'Ballet'	67-004-01*A	1-4	Arnold Arboretum	seed	G
Stewartia pseudocamellia 'Lindstrom's Weeping'	2016-190*A	4-2	Handy Nursery, Gary Handy	plant	G
Stewartia pseudocamellia 'Milk and Honey'	67-005-02*A	1-5	Arnold Arboretum	seed	G
Stewartia pseudocamellia 'Milk and Honey'	1967-502*CX	7-2	Arnold Arboretum	seed	G
Stewartia pseudocamellia 'Mint Frills'	67-005-03*A	1-5	Arnold Arboretum	seed	G
Stewartia pseudocamellia 'Pewter'	2009-066*A	2-6	Heather Gardens, Mike Saunier	plant	G
Stewartia pseudocamellia 'Pewter'	2021-008*CX	7-2	Polly Hill Arboretum	rooted cutting	G



Taxon	Item No.	Location	Source	Material	P
<i>Stewartia pseudocamellia</i> 'Plantmad Garden'	2022-012*CX	7-2	Plantmad Nursery	plant	G
<i>Stewartia rostrata</i>	2005-016*C	4-7	Roslyn Nursery	plant	G
<i>Stewartia rostrata</i>	2011-019*A	3-2	Arnold Arboretum	plant	Z
<i>Stewartia rostrata</i>	2021-006*CX	7-2	Polly Hill Arboretum	rooted cutting	G
<i>Stewartia rostrata</i>	1979-098*C	4-6	Arnold Arboretum	seed	G
<i>Stewartia rostrata</i> 'Rippingale Rose'	2009-065*A	2-3	Heather Gardens, Mike Saunier	plant	G
<i>Stewartia rostrata</i> 'Sunrise'	2013-093*A	7-4	Broken Arrow Nursery	plant	G
<i>Stewartia</i> 'Scarlet Sentinel'	2004-092*C	4-4	Roslyn Nursery	plant	G
<i>Stewartia serrata</i>	2019-096*XX	7-2	Sheffield Seed Co.	seed	Z
<i>Stewartia sinensis</i>	2009-055*A	4-2	Arnold Arboretum	plant	Z
<i>Stewartia sinensis</i>	2021-007*CX	7-2	Polly Hill Arboretum	rooted cutting	Z
<i>Stewartia sinensis</i> 'Mei-li Shu'	1985-012*A	3-2	Arnold Arboretum	seed	G
<i>Stylophorum diphyllum</i>	2020-007*A	4-5	North Creek Nurseries	plant	G
<i>Styrax americanus</i>	2007-155*A	1-1	Mt. Cuba Center	seed	W
<i>Styrax americanus</i>	2007-155*B	1-1	Mt. Cuba Center	seed	W
<i>Styrax americanus</i>	2007-155*D	1-1	Mt. Cuba Center	seed	W
<i>Styrax americanus</i>	1970-085*B	3-2	Mary Henry Foundation	seed	G
<i>Styrax americanus</i>	2022-042*XX	7-2	East Texas 2022	seed	W
<i>Styrax confusus</i>	2009-056*A	2-6	Arnold Arboretum	plant	W
<i>Styrax fortunei</i>	2019-097*CX	7-2	Sheffield Seed Co.	seed	Z
<i>Styrax hemsleyanus</i>	2003-070*A	2-3	Gossler Farms Nursery	plant	G
<i>Styrax japonicus</i>	2007-256*A	5-2	2007 BCJMMT Japan Expedition	seed	W
<i>Styrax japonicus</i>	1971-073*A	3-3	Morris Arboretum	seed	G
<i>Styrax japonicus</i> 'Emerald Pagoda'	2016-183*A	4-6	Handy Nursery, Gary Handy	plant	G
<i>Styrax japonicus</i> 'Emerald Pagoda'	2016-183*B	7-4	Handy Nursery, Gary Handy	plant	G
<i>Styrax japonicus</i> 'Pink Chimes'	2003-072*A	1-4	Gossler Farms Nursery	plant	G
<i>Styrax obassia</i>	2007-434*B	3-4	2007 BCJMMT Japan Expedition	seed	W
<i>Styrax obassia</i>	1977-067*C	3-2	Longwood Gardens	seedling	G
<i>Styrax platanifolius</i> subsp. <i>platanifolius</i>	2022-036*XX	7-2	East Texas 2022	seed	W
<i>Styrax platanifolius</i> subsp. <i>texasus</i>	2009-090*CX	7-2	Botanic Garden of Smith College	seedling	W
<i>Styrax redivivus</i>	2019-098*CX	7-2	Sheffield Seed Co.	seed	Z
<i>Styrax wilsonii</i>	2007-030*A	1-4	Fairweather Gardens	plant	G
<i>Symphoricarpos mollis</i>	2022-056*XX	7-2	2022 ORCA Expedition	seed	W
<i>Symphyotrichum cordifolium</i>	2015-074*A	5-1	Martha's Vineyard Wildtype	plant	W
<i>Symphyotrichum cordifolium</i> 'Avondale'	2016-041*A	1-1	North Creek Nurseries	plant	G
<i>Symphyotrichum dumosum</i>	2019-192*A	2-8	Polly Hill Arboretum - Nat.Oc.	existing	Z
<i>Symphyotrichum dumosum</i>	2019-192*B	3-5	Polly Hill Arboretum - Nat.Oc.	existing	Z
<i>Symphyotrichum ericoides</i>	2019-193*A	3-5	Polly Hill Arboretum - Nat.Oc.	existing	Z
<i>Symphyotrichum lateriflorum</i>	2019-194*B	3-5	Polly Hill Arboretum - Nat.Oc.	existing	Z
<i>Symphyotrichum lateriflorum</i>	2019-194*A	2-8	Polly Hill Arboretum - Nat.Oc.	existing	Z
<i>Symphyotrichum oblongifolium</i> 'October Skies'	2006-003*A	1-1	Babikow Greenhouses	plant	G
<i>Symphyotrichum oblongifolium</i> 'Raydon's Favorite'	2018-041*A	1-5	North Creek Nurseries	plant	G
<i>Symphyotrichum patens</i>	2019-195*A	2-8	Polly Hill Arboretum - Nat.Oc.	existing	Z
<i>Symphyotrichum pilosum</i> var. <i>pilosum</i>	2019-196*A	3-5	Polly Hill Arboretum - Nat.Oc.	existing	Z
<i>Symphyotrichum pilosum</i> var. <i>pringlei</i>	2019-197*A	3-5	Polly Hill Arboretum - Nat.Oc.	existing	Z
<i>Symphyotrichum pilosum</i> var. <i>pringlei</i>	2019-197*B	2-8	Polly Hill Arboretum - Nat.Oc.	existing	Z
<i>Symphyotrichum priceae</i>	2018-064*A	7-5	2018 Tennessee Collection Trip	seed	W

Taxon	Item No.	Location	Source	Material	P
<i>Symphytotrichum undulatum</i>	2019-198*B	3-5	Polly Hill Arboretum - Nat.Oc.	existing	Z
<i>Symphytotrichum undulatum</i>	2019-198*A	2-8	Polly Hill Arboretum - Nat.Oc.	existing	Z
<i>Symphytotrichum undulatum</i>	2016-113*A	1-7	Polly Hill Arboretum	seed	Z
<i>Symplocos paniculata</i>	1978-144*A	2-6	Winterthur Museum & Country Estate	plant	G
<i>Syneilesis aconitifolia</i>	2013-005*A	4-5	North Creek Nurseries	plant	G
<i>Syringa komarowii</i>	2016-048*A	1-4	Dosmann, Michael	plant	W
<i>Syringa komarowii</i>	2016-048*B	1-4	Dosmann, Michael	plant	W
<i>Syringa komarowii</i>	2016-048*C	1-4	Dosmann, Michael	plant	W
<i>Syringa patula</i>	1973-147*C	4-6	Highland Park	seed	G
<i>Syringa patula</i> 'Miss Kim'	1973-015*A	3-1	Tingle Nursery	plant	G
<i>Syringa vulgaris</i>	2002-009*A	1-1	Unknown	unknown	G
<i>Syringa vulgaris</i> 'Mme. Lemoine'	1989-013*A	4-6	Falconskeape Gardens	rooted cutting	U
<i>Taxodium ascendens</i> 'Prairie Sentinel'	1985-125*A	2-6	Dilatush Nursery	plant	G
<i>Taxodium distichum</i>	63-022-02*A	1-5	Edmonds, George P.	plant	W
<i>Taxodium distichum</i>	2014-094*A	6-1	2014 ZARKS Expedition	seed	W
<i>Taxodium distichum</i>	2017-120*CX	7-2	2017 TNKY Expedition	seed	W
<i>Taxodium distichum</i>	1961-020*A	1-6	Hill, Julian W.	seedling	W
<i>Taxus baccata</i> 'Fastigiata'	1978-065*A	2-1	McFadden, Elizabeth J.	plant	G
<i>Taxus baccata</i> 'Fastigiata'	1978-065*B	2-1	McFadden, Elizabeth J.	plant	G
<i>Taxus baccata</i> 'Fastigiata'	1989-054*A	2-1	Middletown Nursery	plant	G
<i>Taxus brevifolia</i>	2022-074*XX	7-2	2022 ORCA Expedition	seed	W
<i>Taxus floridana</i>	2015-150*CX	7-2	Johnston, Jack	cutting	G
<i>Tephrosia virginiana</i>	2017-070*A	1-6	Martha's Vineyard Wildtype	seed	W
<i>Teucrium</i> 'Greystone'	2016-062*A	5-4	Walter's Gardens	plant	G
<i>Thalictrum pubescens</i>	2016-115*A	4-2	Martha's Vineyard Wildtype	seed	W
<i>Thalictrum rochebrunianum</i>	2003-050*A	1-1	North Creek Nurseries	plant	G
<i>Thalictrum rochebrunianum</i>	2021-049*A	4-6	North Creek Nurseries	plant	G
<i>Thalictrum rochebrunianum</i>	2021-049*CX	7-2	North Creek Nurseries	plant	G
<i>Thalictrum thalictroides</i> 'Oscar Schoaf'	2009-092*A	2-1	Geiger, David	plant	G
<i>Thuja plicata</i>	1965-049*B	1-2	Stanley M. Rowe Arboretum	cutting	G
<i>Thuja plicata</i>	1965-049*C	1-2	Stanley M. Rowe Arboretum	cutting	G
<i>Thuja plicata</i>	1965-049*D	1-2	Stanley M. Rowe Arboretum	cutting	G
<i>Thuja plicata</i>	1982-031*A	4-6	Dodd, Tom	plant	G
<i>Thuja plicata</i>	1982-031*B	2-6	Dodd, Tom	plant	G
<i>Thuja plicata</i>	2022-118*XX	7-2	2022 ORCA Expedition	seed	W
<i>Thuja plicata</i> 'Green Giant'	2004-083*A	2-3	Dirr, Michael, Noble Plant Store	plant	G
<i>Thuja plicata</i> 'Green Giant'	2004-083*B	7-2	Dirr, Michael, Noble Plant Store	plant	G
<i>Thuja plicata</i> 'Green Splendor'	2004-082*B	7-2	Dirr, Michael, Noble Plant Store	plant	G
<i>Thuja plicata</i> 'Hogan'	1975-005*A	2-3	Platt, Jane (Mrs. John W. S.)	seedling	G
<i>Thuja plicata</i> 'Zebrina'	1969-057*A	2-6	American Horticultural Society	rooted cutting	G
<i>Thujopsis dolabrata</i>	1968-081*A	2-3	US National Arboretum	plant	G
<i>Thujopsis dolabrata</i>	1968-081*B	2-2	US National Arboretum	plant	G
<i>Thujopsis dolabrata</i>	2018-126*CX	7-2	PCC2018-HON Japan Expedition	seed	W
<i>Thujopsis dolabrata</i> 'Nana'	1971-047*A	2-2	Longwood Gardens	plant	G
<i>Thujopsis dolabrata</i> var. <i>hondae</i>	2006-103*B	5-2	Morris Arboretum	seedling	W
<i>Thujopsis dolabrata</i> var. <i>hondae</i>	2006-103*C	5-2	Morris Arboretum	seedling	W
<i>Thujopsis dolabrata</i> var. <i>hondae</i>	2006-103*D	5-2	Morris Arboretum	seedling	W

Taxon	Item No.	Location	Source	Material	P
<i>Thujaopsis dolobrata</i>	2019-124*CX	7-2	PCC2019-HON Japan Expedition	seed	W
<i>Tiarella</i> 'Elizabeth Oliver'	2020-008*A	1-7	North Creek Nurseries	plant	G
<i>Tilia americana</i>	2021-089*XX	7-2	2021 FLOGEO Expedition	seed	W
<i>Tilia americana</i>	2021-089*CX	7-2	2021 FLOGEO Expedition	seed	W
<i>Tilia americana</i> var. <i>caroliniana</i>	2021-090*CX	7-2	2021 FLOGEO Expedition	seed	W
<i>Tilia cordata</i> 'Swedish Upright'	2022-134*CX	7-2	Arnold Arboretum	graft	G
<i>Tilia henryana</i>	1995-028*A	2-6	Arnold Arboretum	plant	G
<i>Tilia kiusiana</i>	2019-051*CX	7-2	Arnold Arboretum	plant	G
<i>Torreya nucifera</i>	2007-261*A	2-3	2007 BCJMMT Japan Expedition	seed	W
<i>Torreya nucifera</i>	2019-118*CX	7-2	PCC2019-HON Japan Expedition	seed	G
<i>Torreya nucifera</i>	1960-054*A	1-4	Phelps, William	seedling	G
<i>Torreya nucifera</i>	1960-054*D	2-3	Phelps, William	seedling	G
<i>Torreya taxifolia</i>	2011-021*A	4-5	Arnold Arboretum	plant	W
<i>Torreya taxifolia</i>	2011-025*A	4-5	Arnold Arboretum	plant	W
<i>Torreya taxifolia</i>	2009-151*A	4-5	Johnston, Jack	seed	Z
<i>Torreya taxifolia</i>	2009-151*B	4-5	Johnston, Jack	seed	Z
<i>Torreya taxifolia</i>	2021-181*XX	7-2	Johnston, Jack	seed	G
<i>Torreya taxifolia</i>	2010-117*A	4-5	Johnston, Jack	seedling	Z
<i>Torreya taxifolia</i>	2010-117*B	4-5	Johnston, Jack	seedling	Z
<i>Torreya taxifolia</i>	2010-117*C	2-2	Johnston, Jack	seedling	Z
<i>Torreya taxifolia</i>	2010-117*E	2-2	Johnston, Jack	seedling	Z
<i>Torreya taxifolia</i>	2010-117*F	4-5	Johnston, Jack	seedling	Z
<i>Torreya taxifolia</i>	2010-117*G	4-5	Johnston, Jack	seedling	Z
<i>Torreya taxifolia</i>	2010-117*H	4-5	Johnston, Jack	seedling	Z
<i>Torreya taxifolia</i>	2011-044*A	4-5	Johnston, Jack	seedling	G
<i>Torreya taxifolia</i>	2011-044*B	4-5	Johnston, Jack	seedling	G
<i>Tricyrtis formosana</i> 'Gilt Edge'	2017-074*A	1-1	North Creek Nurseries	existing	G
<i>Tricyrtis formosana</i> 'Gilt Edge'	2021-060*CX	7-2	Bluestone Perennials	plant	G
<i>Tricyrtis latifolia</i>	2006-155*A	4-2	2005 BBJMT Japan Expedition	seed	W
<i>Tricyrtis latifolia</i>	2006-155*C	4-6	2005 BBJMT Japan Expedition	seed	W
<i>Tricyrtis latifolia</i>	2007-336*A	2-1	2007 BCJMMT Japan Expedition	seed	W
<i>Tricyrtis latifolia</i>	2007-336*B	2-1	2007 BCJMMT Japan Expedition	seed	W
<i>Tricyrtis macropoda</i>	2016-174*A	4-3	Atlanta Botanical Gardens	plant	W
<i>Trillium erectum</i>	2009-067*A	2-1	Geiger, David	plant	G
<i>Triosteum perfoliatum</i>	2020-042*A	7-5	Unknown	cutting	W
<i>Triosteum perfoliatum</i>	2020-042*CX	7-2	Unknown	cutting	W
<i>Triosteum perfoliatum</i>	2020-052*A	7-5	Polly Hill Arboretum	rooted cutting	Z
<i>Tripterygium regelii</i>	1998-039*A	4-6	Chollipo Arboretum	seed	W
<i>Trochodendron aralioides</i>	1974-039*A	2-1	Rokujo, Tsuneshige	rooted cutting	G
<i>Trochodendron aralioides</i>	2018-153*A	4-6	PCC2018-HON Japan Expedition	seed	W
<i>Trochodendron aralioides</i>	2018-153*B	4-6	PCC2018-HON Japan Expedition	seed	W
<i>Trochodendron aralioides</i>	2018-153*C	4-6	PCC2018-HON Japan Expedition	seed	W
<i>Trochodendron aralioides</i>	2018-153*D	7-4	PCC2018-HON Japan Expedition	seed	W
<i>Trochodendron aralioides</i>	2018-153*E	7-4	PCC2018-HON Japan Expedition	seed	W
<i>Trochodendron aralioides</i>	2018-153*CX	7-2	PCC2018-HON Japan Expedition	seed	W
<i>Trochodendron aralioides</i>	2019-111*CX	7-2	PCC2019-HON Japan Expedition	seed	W
<i>Tsuga canadensis</i> 'Cole's Prostrate'	1975-086*A	2-1	McFadden, Elizabeth J.	plant	G

Taxon	Item No.	Location	Source	Material	P
<i>Tsuga canadensis</i> f. <i>pendula</i>	1961-012*A	2-2	American Horticultural Society	seed	G
<i>Tsuga canadensis</i> f. <i>pendula</i>	1961-012*C	1-2	American Horticultural Society	seed	G
<i>Tsuga canadensis</i> f. <i>pendula</i>	1961-012*D	1-4	American Horticultural Society	seed	G
<i>Tsuga canadensis</i> f. <i>pendula</i>	1961-012*E	1-5	American Horticultural Society	seed	G
<i>Tsuga canadensis</i> f. <i>pendula</i>	1961-012*F	2-3	American Horticultural Society	seed	G
<i>Tsuga canadensis</i> 'Hornbeck'	1978-068*A	2-3	Kelley, Augustus	plant	G
<i>Tsuga chinensis</i>	1998-069*A	2-6	Morris Arboretum	plant	W
<i>Tsuga diversifolia</i>	1992-005*B	2-2	Springvale Farm Nursery	plant	G
<i>Tsuga diversifolia</i>	2018-115*CX	7-2	PCC2018-HON Japan Expedition	seed	W
<i>Tsuga heterophylla</i>	2022-117*XX	7-2	2022 ORCA Expedition	seed	W
<i>Tsuga mertensiana</i>	2022-044*XX	7-2	2022 ORCA Expedition	seed	W
<i>Tsuga mertensiana</i>	2022-081*XX	7-2	2022 ORCA Expedition	seed	W
<i>Tsuga sieboldii</i>	2004-085*A	4-7	Dirr, Michael, Noble Plant Store	plant	G
<i>Tsuga sieboldii</i>	2018-108*CX	7-2	PCC2018-HON Japan Expedition	seed	W
<i>Tsuga sieboldii</i> (Ulleungdo type)	2013-189*A	1-4	Arnold Arboretum	plant	Z
<i>Tsuga sieboldii</i> (Ulleungdo type)	2013-189*B	2-3	Arnold Arboretum	plant	Z
<i>Tsuga sieboldii</i> (Ulleungdo type)	2013-189*C	7-4	Arnold Arboretum	plant	Z
<i>Umbellularia californica</i>	2022-054*XX	7-2	2022 ORCA Expedition	seed	W
<i>Ungnadia speciosa</i>	2021-150*XX	7-2	Ron Miller	seed	W
<i>Uvularia grandiflora</i>	2006-013*A	4-2	New England Wild Flower Society, Nasami Farm	plant	G
<i>Vaccinium angustifolium</i>	2013-151*A	5-2	Martha's Vineyard Wildtype	seed	W
<i>Vaccinium arboreum</i>	2018-069*CX	7-2	2018 Tennessee Collection Trip	seed	W
<i>Vaccinium arboreum</i>	2021-112*XX	7-2	2021 FLOGEO Expedition	seed	W
<i>Vaccinium arboreum</i>	2021-112*CX	7-2	2021 FLOGEO Expedition	seed	W
<i>Vaccinium corymbosum</i>	2004-004*A	4-4	Polly Hill Arboretum	existing	W
<i>Vaccinium corymbosum</i>	2004-004*C	4-3	Polly Hill Arboretum	existing	W
<i>Vaccinium corymbosum</i>	2004-004*D	4-3	Polly Hill Arboretum	existing	W
<i>Vaccinium corymbosum</i>	2004-004*E	3-3	Polly Hill Arboretum	existing	W
<i>Vaccinium corymbosum</i>	2004-004*H	4-3	Polly Hill Arboretum	existing	W
<i>Vaccinium corymbosum</i>	2004-004*I	4-1	Polly Hill Arboretum	existing	W
<i>Vaccinium corymbosum</i>	2000-041*B	4-7	Hearn, Glenn	plant	W
<i>Vaccinium corymbosum</i>	2000-041*G	5-1	Hearn, Glenn	plant	W
<i>Vaccinium corymbosum</i>	2000-041*H	5-1	Hearn, Glenn	plant	W
<i>Vaccinium corymbosum</i>	2000-041*I	5-1	Hearn, Glenn	plant	W
<i>Vaccinium corymbosum</i>	2000-041*J	5-1	Hearn, Glenn	plant	W
<i>Vaccinium corymbosum</i>	2000-041*K	5-1	Hearn, Glenn	plant	W
<i>Vaccinium corymbosum</i>	2000-041*L	5-1	Hearn, Glenn	plant	W
<i>Vaccinium corymbosum</i>	2000-041*M	5-1	Hearn, Glenn	plant	W
<i>Vaccinium corymbosum</i>	2000-041*P	5-1	Hearn, Glenn	plant	W
<i>Vaccinium corymbosum</i>	2000-041*R	4-7	Hearn, Glenn	plant	W
<i>Vaccinium corymbosum</i> 'Blueray'	66-012-01*A	5-5	Alexanders Nursery, Herbert Alexander	plant	G
<i>Vaccinium corymbosum</i> 'Blueray'	66-012-01*B	5-5	Alexanders Nursery, Herbert Alexander	plant	G
<i>Vaccinium corymbosum</i> 'Bluetta'	1974-011*A	5-5	Alexanders Nursery, Herbert Alexander	plant	G
<i>Vaccinium corymbosum</i> 'Bluetta'	1974-011*B	5-5	Alexanders Nursery, Herbert Alexander	plant	G
<i>Vaccinium macrocarpon</i> 'Benlar'	2013-128*A	4-7	Cady's Falls Nursery	plant	G
<i>Vaccinium myrtillus</i>	2014-069*A	2-1	New York Botanical Garden	plant	W
<i>Vancouveria chrysantha</i>	2013-063*A	2-1	Bovee, Bob, Bovees Nursery	plant	G

Taxon	Item No.	Location	Source	Material	P
<i>Vancouveria hexandra</i>	2013-203*A	4-5	Polly Hill Arboretum	division	G
<i>Vancouveria hexandra</i>	1978-155*A	2-2	Flook, Marnie	plant	G
<i>Veratrum maackii</i> var. <i>japonicum</i>	1969-029*A	2-1	Rokujo, Tsuneshige	plant	G
<i>Verbena hastata</i>	2019-199*A	3-5	Polly Hill Arboretum - Nat.Oc.	existing	Z
<i>Vernonia angustifolia</i>	2021-107*XX	7-2	2021 FLOGEO Expedition	seed	W
<i>Vernonia arkansana</i>	2016-179*A	5-1	Garvan Woodland Gardens	seed	G
<i>Vernonia arkansana</i>	2016-179*B	5-2	Garvan Woodland Gardens	seed	G
<i>Vernonia noveboracensis</i>	2016-199*A	5-2	Polly Hill Arboretum	existing	G
<i>Veronica</i> 'Blue Sprite'	2020-003*A	4-6	Stonehouse Nursery	plant	G
<i>Veronica spicata</i> subsp. <i>incana</i> 'Pure Silver'	2017-029*A	1-1	Stonehouse Nursery	plant	G
<i>Veronica</i> 'Waterperry Blue'	2020-004*A	1-7	Stonehouse Nursery	plant	G
<i>Viburnum</i> × <i>burkwoodii</i> 'Mohawk'	1995-017*A	3-1	Fairweather Gardens	plant	G
<i>Viburnum</i> × <i>pragense</i>	1972-138*A	3-1	Winterthur Museum & Country Estate	plant	G
<i>Viburnum</i> 'Allegheny'	1972-135*A	3-1	Winterthur Museum & Country Estate	plant	G
<i>Viburnum bracteatum</i> 'Crimson Gem'	2013-185*A	1-6	Arnold Arboretum	plant	Z
<i>Viburnum burejaeticum</i>	2017-065*A	2-6	Chicago Botanic Garden	plant	W
<i>Viburnum carlesii</i> var. <i>bitchiuense</i>	1985-034*A	3-4	1984 Korea Northwest Expedition	seed	W
<i>Viburnum dentatum</i>	2003-182*A	5-1	Donaroma's Nursery and Landscaping Services	plant	U
<i>Viburnum dentatum</i>	2003-182*B	5-1	Donaroma's Nursery and Landscaping Services	plant	U
<i>Viburnum dentatum</i>	2003-182*C	5-1	Donaroma's Nursery and Landscaping Services	plant	U
<i>Viburnum dentatum</i>	2003-182*D	5-1	Donaroma's Nursery and Landscaping Services	plant	U
<i>Viburnum dentatum</i>	2003-183*B	5-1	Donaroma's Nursery and Landscaping Services	plant	U
<i>Viburnum dentatum</i>	2003-183*C	5-1	Donaroma's Nursery and Landscaping Services	plant	U
<i>Viburnum dentatum</i>	2003-183*E	5-1	Donaroma's Nursery and Landscaping Services	plant	U
<i>Viburnum dentatum</i>	2003-184*A	5-1	Donaroma's Nursery and Landscaping Services	plant	U
<i>Viburnum dentatum</i>	2003-184*C	5-1	Donaroma's Nursery and Landscaping Services	plant	U
<i>Viburnum dentatum</i> var. <i>lucidum</i>	2007-105*A	1-6	Polly Hill Arboretum	cutting	Z
<i>Viburnum dilatatum</i>	1974-092*A	3-1	Brooklyn Botanic Garden	plant	G
<i>Viburnum lantanoides</i>	2015-098*A	5-1	Boland, Tim	seed	W
<i>Viburnum lantanoides</i>	2015-098*B	5-1	Boland, Tim	seed	W
<i>Viburnum lantanoides</i>	2015-098*C	5-1	Boland, Tim	seed	W
<i>Viburnum lantanoides</i>	2017-078*CX	7-2	Rounsaville, Todd	seed	W
<i>Viburnum nitidum</i>	2022-030*CX	7-2	Ron Miller	seed	W
<i>Viburnum nudum</i>	2016-012*CX	7-2	PCC 2015 Southeast US Exp.	seed	W
<i>Viburnum nudum</i>	2018-070*CX	7-2	2018 Tennessee Collection Trip	seed	W
<i>Viburnum nudum</i> 'Earth Shade'	2009-069*A	1-6	Mount Holyoke College Botanic Garden	cutting	G
<i>Viburnum nudum</i> var. <i>cassinoides</i>	2016-056*A	5-5	Martha's Vineyard Wildtype	seed	W
<i>Viburnum nudum</i> var. <i>cassinoides</i>	2016-056*B	5-5	Martha's Vineyard Wildtype	seed	W
<i>Viburnum nudum</i> var. <i>cassinoides</i>	2016-056*C	5-5	Martha's Vineyard Wildtype	seed	W
<i>Viburnum nudum</i> var. <i>cassinoides</i>	2016-056*D	5-5	Martha's Vineyard Wildtype	seed	W
<i>Viburnum nudum</i> var. <i>cassinoides</i>	2016-056*E	5-5	Martha's Vineyard Wildtype	seed	W
<i>Viburnum nudum</i> var. <i>cassinoides</i>	2016-056*F	5-5	Martha's Vineyard Wildtype	seed	W
<i>Viburnum nudum</i> var. <i>cassinoides</i>	2016-056*G	5-5	Martha's Vineyard Wildtype	seed	W
<i>Viburnum nudum</i> var. <i>cassinoides</i>	2016-056*H	5-5	Martha's Vineyard Wildtype	seed	W
<i>Viburnum nudum</i> var. <i>cassinoides</i>	2016-056*I	5-5	Martha's Vineyard Wildtype	seed	W
<i>Viburnum nudum</i> var. <i>cassinoides</i>	2016-056*J	5-5	Martha's Vineyard Wildtype	seed	W
<i>Viburnum nudum</i> var. <i>cassinoides</i>	2016-056*K	5-5	Martha's Vineyard Wildtype	seed	W

Taxon	Item No.	Location	Source	Material	P
<i>Viburnum nudum</i> var. <i>cassinoides</i>	2016-056*L	5-5	Martha's Vineyard Wildtype	seed	W
<i>Viburnum nudum</i> var. <i>cassinoides</i>	2022-032*XX	7-2	Boland, Tim	seed	W
<i>Viburnum opulus</i> subsp. <i>calvescens</i>	2017-186*CX	7-2	Atlanta Botanical Gardens	plant	W
<i>Viburnum opulus</i> var. <i>trilobum</i>	2013-183*A	1-2	Arnold Arboretum	plant	W
<i>Viburnum plicatum</i> var. <i>tomentosum</i> 'Mariesii'	1976-077*A	3-1	Park Seed Company	plant	G
<i>Viburnum prunifolium</i>	1981-124*A	3-1	Morris Arboretum	seed	W
<i>Viburnum rhytidophyllum</i>	2010-068*A	1-1	Sylvan Nursery	plant	G
<i>Viburnum rhytidophyllum</i>	2022-136*CX	7-2	Arnold Arboretum	plant	W
<i>Viburnum sargentii</i>	1985-066*A	3-1	Chollipo Arboretum	seed	G
<i>Viburnum utile</i>	1995-033*A	3-1	Morris Arboretum	seedling	W
<i>Viburnum utile</i>	1995-033*B	3-1	Morris Arboretum	seedling	W
<i>Viburnum veitchii</i>	2013-184*A	4-2	Arnold Arboretum	plant	Z
<i>Viola sagittata</i>	2019-200*A	3-5	Polly Hill Arboretum - Nat.Oc.	existing	Z
<i>Viola sagittata</i>	2019-200*B	2-8	Polly Hill Arboretum - Nat.Oc.	existing	Z
<i>Vitex agnus-castus</i>	1985-054*A	1-7	Longwood Gardens	plant	G
<i>Vitex agnus-castus</i> 'Shoal Creek'	2018-032*A	1-6	Sylvan Nursery	plant	G
<i>Vitex rotundifolia</i>	2017-023*A	1-7	Broken Arrow Nursery	plant	U
<i>Vitis labrusca</i> 'Concord'	2001-010*A	1-1	Unknown	unknown	G
<i>Waldsteinia fragarioides</i>	2014-125*A	4-4	Palermo, Gregory	plant	U
<i>Waldsteinia lobata</i>	2013-158*A	4-2	Moore Farms Botanical Garden	plant	W
<i>Weigela decora</i>	2018-113*CX	7-2	PCC2018-HON Japan Expedition	seed	W
<i>Weigela subsessilis</i> 'Canary'	1997-017*A	2-7	Sharp, Liz	rooted cutting	G
<i>Wikstroemia trichotoma</i>	2012-031*A	4-2	Summer Hill Nursery Inc.	plant	G
<i>Wikstroemia trichotoma</i>	2012-031*B	4-2	Summer Hill Nursery Inc.	plant	G
<i>Wikstroemia trichotoma</i>	2012-031*C	4-2	Summer Hill Nursery Inc.	plant	G
<i>Xanthoceras sorbifolium</i>	2019-099*CX	7-2	Sheffield Seed Co.	seed	Z
<i>Xanthorhiza simplicissima</i>	2009-043*B	2-5	Western Maine Nursery, Rick Eastman	plant	G
<i>Xanthorhiza simplicissima</i>	2007-167*A	4-2	Mt. Cuba Center	seed	W
<i>Xanthorhiza simplicissima</i>	2016-014*A	4-3	PCC 2015 Southeast US Exp.	seed	W
<i>Yucca cernua</i>	2019-148*A	7-5	Chicago Botanic Garden	seed	W
<i>Yucca cernua</i>	2019-148*B	5-1	Chicago Botanic Garden	seed	W
<i>Yucca cernua</i>	2019-148*CX	7-2	Chicago Botanic Garden	seed	W
<i>Yucca constricta</i>	2019-005*CX	7-2	Woodlanders Nursery	plant	G
<i>Zelkova serrata</i> 'Variegata'	1971-003*A	1-4	Rokujo, Tsuneshige	graft	G
<i>Zelkova sinica</i>	1977-192*A	2-7	Arnold Arboretum	seed	G
<i>Zenobia pulverulenta</i>	2017-163*CX	7-2	2017 COSE Expedition	seed	W
<i>Zenobia pulverulenta</i> 'Woodlander's Blue'	2004-052*A	4-3	Woodlanders Nursery	plant	G
<i>Zenobia pulverulenta</i> 'Woodlander's Blue'	2004-052*C	4-7	Woodlanders Nursery	plant	G
<i>Zenobia pulverulenta</i> 'Woodlander's Blue'	2004-052*E	4-3	Woodlanders Nursery	plant	G
<i>Zenobia pulverulenta</i> 'Woodlander's Blue'	2004-052*F	4-3	Woodlanders Nursery	plant	G
<i>Zenobia pulverulenta</i> 'Woodlander's Blue'	2004-052*G	4-3	Woodlanders Nursery	plant	G