

2020

Living Collections Inventory
& Collections Data



Liriodendron tulipifera

Table of Contents

Overview of accessioned plant collection	2
Overview of plant acquisitions from 2020	3
Life form composition of living collection	4
Provenance composition of living collection	4
Most represented families and genera in the living collection	5
Origin sites for wild-collected germplasm acquired in 2020	5
Temperature and precipitation patterns	6
Polly Hill Arboretum locations table	7
Map of grounds locations	8
How to read the living collection inventory	9
2020 inventory of living collection	10

The Polly Hill Arboretum

809 State Rd, PO Box 561, West Tisbury, MA 02575

508-693-9426 www.pollyhillarboretum.org

Please direct any questions to Timothy M. Boland (Executive Director):
tim@pollyhillarboretum.org

Cover image: *Liriodendron tulipifera*

Design: Ann Quigley & Elizabeth Thomas

*Current as of January 1, 2021. A dynamic (current) inventory and interactive map can be accessed at any time by visiting <https://pollyhill.arboretumexplorer.org>

Overview of Accessioned Plant Collections: Cultivated

Taxonomic Representation

Number of families	111
Number of genera	350
Number of species	959
Total unique taxa (species & cultivars)	1530

Living Collections

Seed		
	Number of accessions	39
Containers		
	Number of accessions	319
	Quantity	2801
Display Collection		
	Number of accessions	1717
	Number of items	2812
	Items/Accessions	1.64
	Number of taxa	1378
Living Collections Total		
	Active accessions	2022
	Number of items	3170

Preserved Collections

Number of accessions	447
Number of items	514

Overview of Plant Acquisitions from 2020

Origin	n	%
Garden	39	73.6
Wild	13	24.5
Garden/Wild	1	1.9

Life form	n	%
Deciduous tree	9	16.9
Evergreen tree	1	1.9
Shrub/subshrub	10	18.9
Vine/liana	8	15.1
Herbaceous perennial	25	47.2

Material type	n	%
seed	3	5.7
plant	48	90.5
cutting	2	3.8
graft	0	0
layer	0	0
existing	0	0

n = 53

Life Form Composition of Living Collection

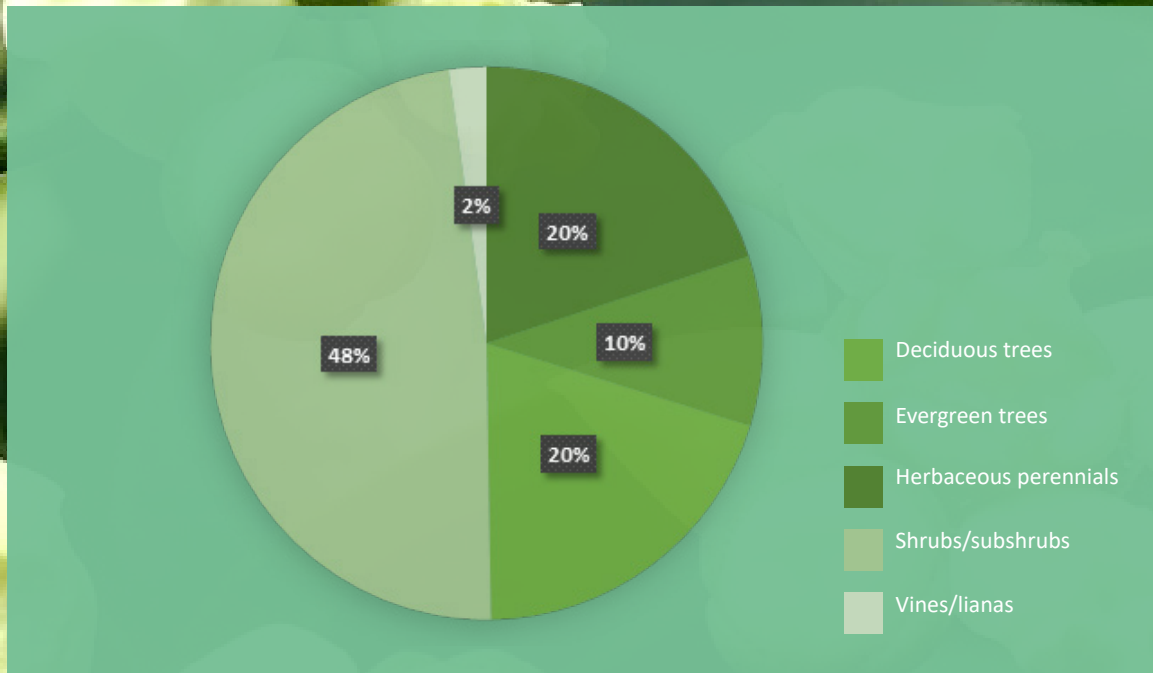

Provenance Composition of Living Collection

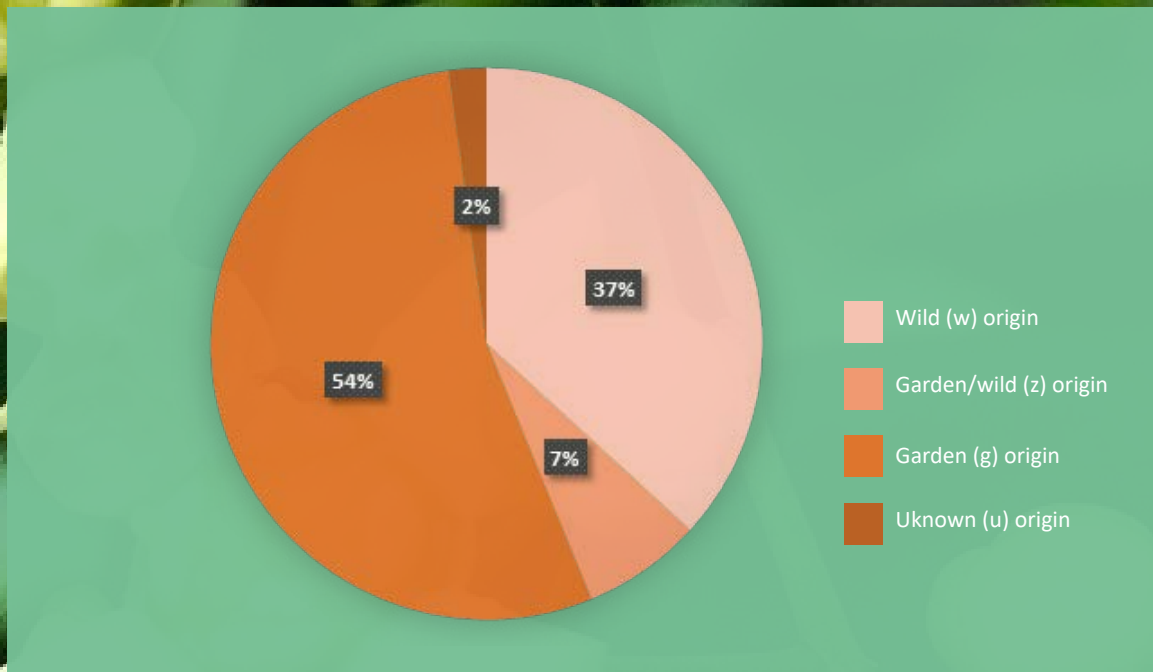

Most Represented Families & Genera of Woody Plants in the Living Collections

Family	n	%	Genus	n	%
Ericaceae	732	30	Rhododendron	570	23
Cupressaceae	155	6.3	Quercus	125	5.1
Fagaceae	148	6	Ilex	116	4.7
Hydrangaceae	134	5.4	Hydrangea	113	4.6
Theaceae	128	5.2	Stewartia	98	4
Pinaceae	124	5	Acer	65	2.6
Aquifoliaceae	116	4.7	Magnolia	63	2.5
Hamamelidaceae	101	4.1	Pinus	59	2.4
Cornaceae	91	3.7	Chamaecyparis	56	2.3
Sapindaceae	78	3.2	Viburnum	54	2.2
All others	666	36.9	All others	1154	46.7

"n" represents the number of accession-items with membership in a given family or genus

Sites of Origin for Wild Germplasm Acquired in 2020

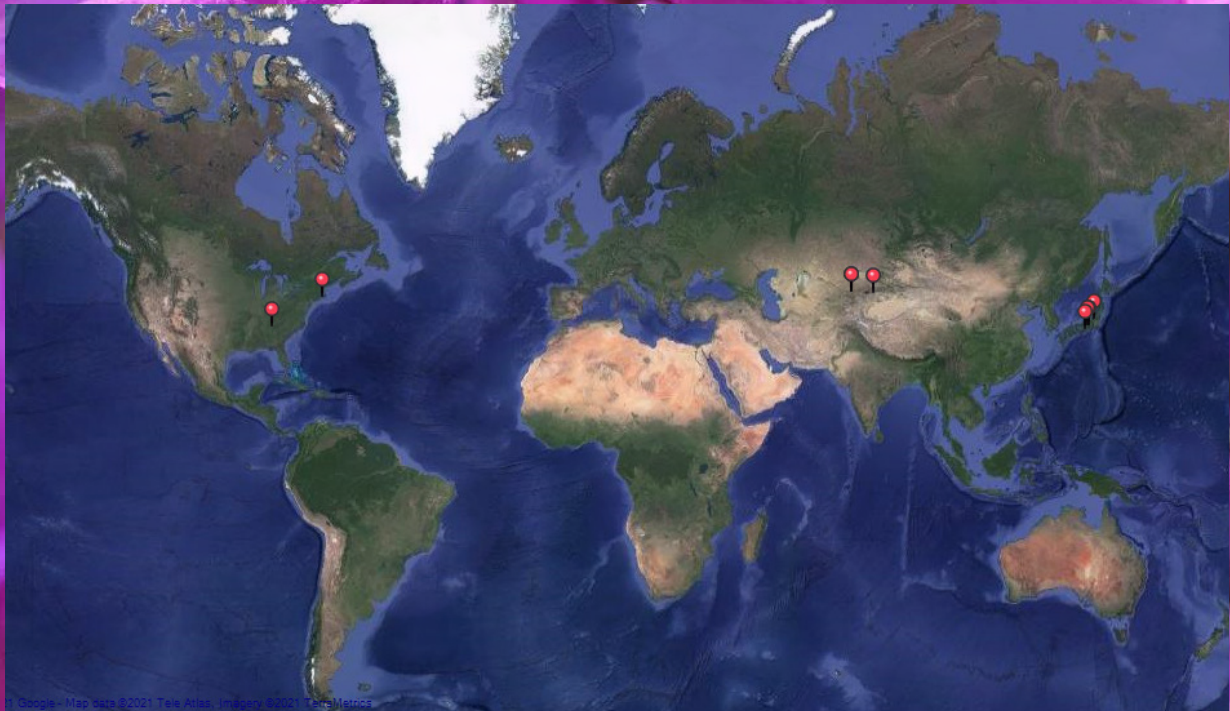

2020 Temperature & Precipitation Patterns

Historic vs 2020 Weather Conditions

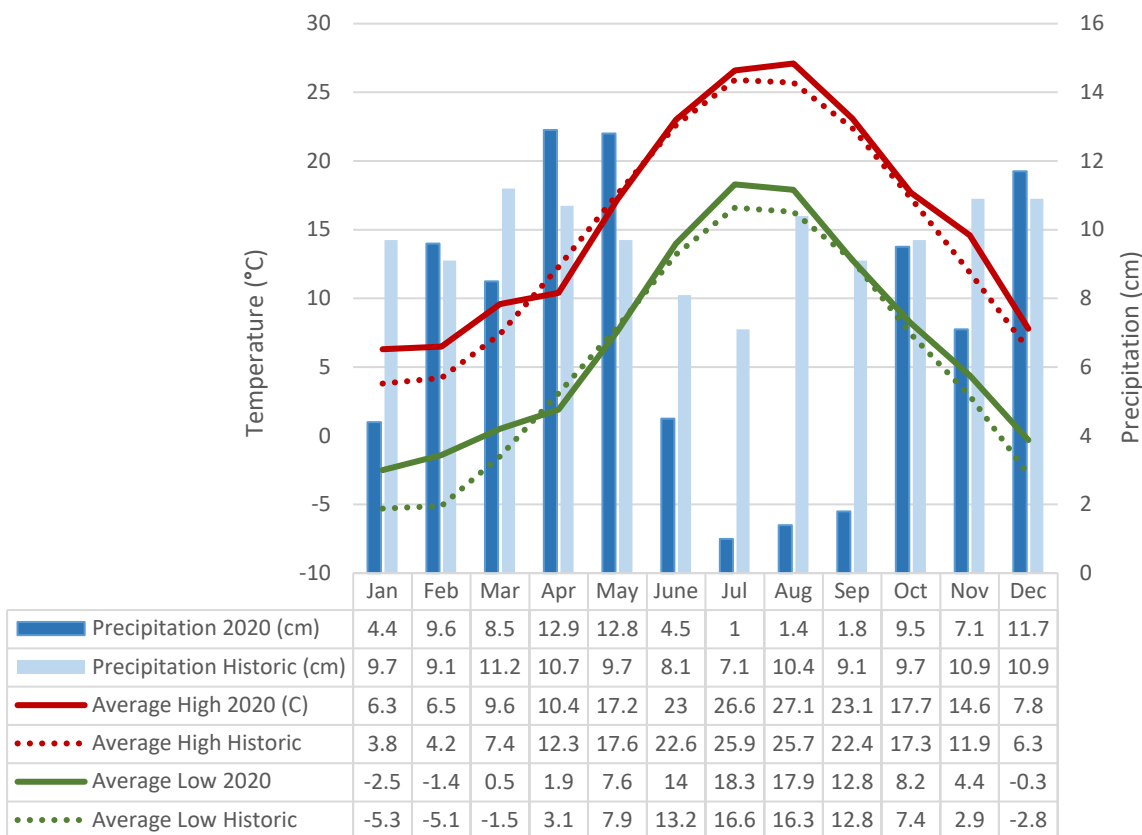

In 2020, PHA experienced a maximum high of 91°F (33°C) on July 27, and a low of 8°F (-13°C) on January 22. The year brought a wet spring followed by an exceptionally dry summer; the Massachusetts Drought Management Task Force declared a Level 2 drought (“Significant Drought”) for our region from July through September. The drought coincided with higher-than-average temperatures.

Polly Hill Arboretum Locations Table

Location	Open to public	Notes
1-1	Yes	Arboretum Homestead
1-2	Yes	Homestead South
1-3	Yes	Dogwood Allée
1-4	Yes	Arboretum Center
1-5	Yes	Educa any Lab
1-6	Yes	Cowbarn
1-7	Yes	Far Barn
1-8	Yes	Historic Nursery
2-1	Yes	Polly's Play Pen
2-2	Yes	Conifer Rows East
2-3	Yes	Conifer Rows West
2-4	Yes	West Field SW
2-5	Yes	West Field NW
2-6	Yes	Oak Grove
2-7	Yes	Witchhazel Border
2-8	Yes	West Field Meadow
3-1	Yes	North Field West
3-2	Yes	North Field North
3-3	Yes	North Field East
3-4	Yes	North Field South
3-5	Yes	North Field Meadow
4-1	Yes	Holly Park 1
4-2	Yes	Holly Park 2
4-3	Yes	Holly Park 3
4-4	Yes	Holly Park 4
4-5	Yes	Holly Park 5
4-6	Yes	Holly Park 6
4-7	Yes	Visitor Center
5-	Yes	Parking Lot and Entry Plan
6-	No	Woodland Garden (under development)
7-1	No	residence
7-2	No	Plant Pr
7-3	No	tenance Building
7-4	No	Field Nursery
8-	No	Southern Woodland and Compost Facility

Map of Grounds Locations

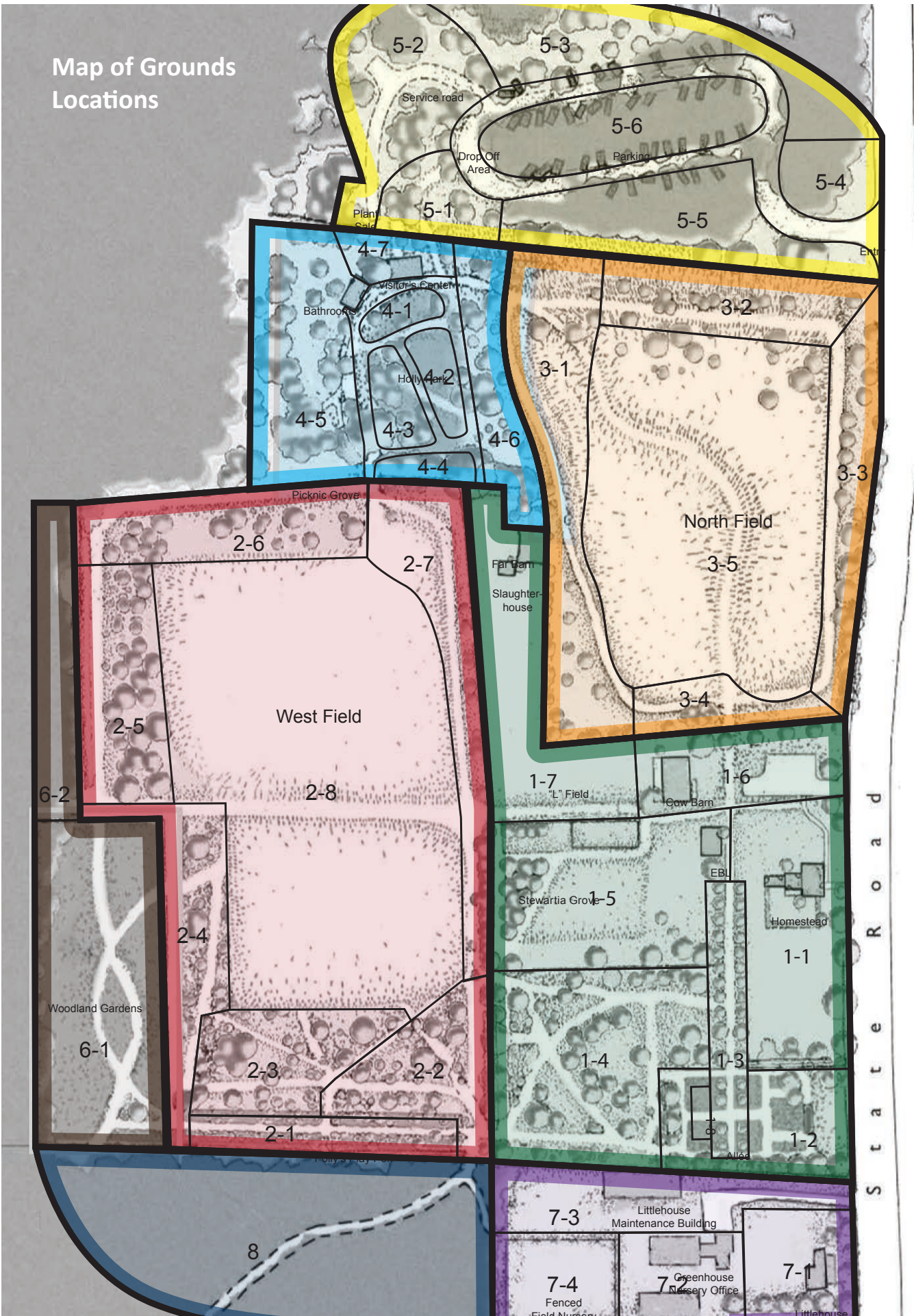

2020 Inventory of Living Collection

These data represent all active accessions-items (n=3136) at Polly Hill Arboretum, current as of January 1, 2021.

How to read this table:

Taxon:	Botanical name
Item No.:	Complete “accession-item number”, an individual identifier, formatted as [accession year]-[accession number]*[item number]
Location:	Physical plant location. See: Map of Garden Location & Table
Source:	Original source of accessioned plant material
Material:	Material type on arrival
P:	Provenance
	G – Garden (cultivated) origin
	W – Direct wild origin
	Z – Indirect wild origin
	U – Unknown origin

Taxon	Item No.	Location	Source	Material	P
<i>Abies cephalonica</i>	2019-074*CX	7-3	Sheffield Seed Company Nursery	seed	Z
<i>Abies concolor</i>	1993-017*A	1-4	Wavecrest Nursery	seedling	G
<i>Abies concolor</i>	1993-017*C	2-5	Wavecrest Nursery	seedling	G
<i>Abies concolor</i>	2006-021*C	7-2	Fragosa, Joe, Three Trees	plant	G
<i>Abies firma</i>	1992-2302*B	2-3	American Conifer Society	seed	G
<i>Abies fraseri</i>	2013-120*CX	7-3	Free, Sarah	seedling	W
<i>Abies grandis</i>	2015-158*CX	7-3	Arnold Arboretum	seed	W
<i>Abies holophylla</i>	1982-097*A	3-1	Morris Arboretum	seedling	W
<i>Abies kawakamii</i>	2019-056*CX	7-3	Mount Holyoke College Botanic Garden	plant	Z
<i>Abies koreana</i>	1973-095*B	1-4	USDA	plant	G
<i>Abies koreana</i> 'Silberlocke'	2004-289*A	2-3	Sibert, Maggie	plant	G
<i>Abies lasiocarpa</i> 'Martha's Vineyard'	1993-057*A	2-6	Martha's Vineyard Garden Club	rooted cutting	G
<i>Abies mariesii</i>	2018-123*CX	7-3	PCC2018-HON Japan Expedition	seed	W
<i>Abies nephrolepis</i>	2004-226*A	2-3	Morris Arboretum	plant	W
<i>Abies nordmanniana</i>	1962-019*A	2-2	Hess Nursery	graft	G
<i>Abies nordmanniana</i>	1962-019*B	1-4	Hess Nursery	graft	G
<i>Abies nordmanniana</i>	1962-019*C	2-3	Hess Nursery	graft	G
<i>Abies nordmanniana</i>	1962-028*A	1-4	Critchfield Tree Farm	plant	G
<i>Abies nordmanniana</i>	2009-034*B	2-3	Morris Arboretum	plant	W
<i>Abies nordmanniana</i> subsp. <i>equi-trojani</i>	1986-046*A	1-4	Stone, Cliff & Virginia	seedling	G
<i>Abies pinsapo</i> var. <i>marocana</i>	1983-059*A	3-1	Arnold Arboretum	seedling	W
<i>Abies procera</i>	1967-024*A	2-3	Brimfield Nursery	plant	G
<i>Abies sachalinensis</i>	2004-227*A	2-2	Morris Arboretum	plant	W
<i>Abies veitchii</i>	1962-009*A	2-2	Sherwood Nursery Company	seedling	G
<i>Abies veitchii</i>	2006-119*A	8 SS	Morris Arboretum	seedling	W
<i>Abies veitchii</i>	2006-121*A	4-7	Morris Arboretum	seedling	W
<i>Acanthus spinosissimus</i>	2004-119*A	1-1	Fairweather Gardens	plant	G
<i>Acer</i> × <i>conspicuum</i> 'Phoenix'	2016-181*A	2-2	Handy Nursery, Gary Handy	plant	G
<i>Acer argutum</i>	2007-387*B	2-2	2007 BCJMMT Japan Expedition	seed	W
<i>Acer barbatum</i>	2017-150*CX	7-3	2017 COSE Expedition	plant	W
<i>Acer campbellii</i> subsp. <i>wilsonii</i>	2019-028*CX	7-3	Arnold Arboretum	plant	W
<i>Acer capillipes</i>	1970-106*A	2-2	Durand Eastman Park	seed	G
<i>Acer capillipes</i>	2007-395*B	1-2	2007 BCJMMT Japan Expedition	seed	W
<i>Acer carpiniifolium</i>	2004-262*A	4-3	Arnold Arboretum	plant	G
<i>Acer caudatum</i> subsp. <i>ukurunduense</i>	2007-292*A	4-2	2007 BCJMMT Japan Expedition	seed	W
<i>Acer cissifolium</i>	2007-252*B	2-6	2007 BCJMMT Japan Expedition	seed	W
<i>Acer cordatum</i>	2019-029*CX	7-3	Arnold Arboretum	plant	W
<i>Acer davidii</i> subsp. <i>grosseri</i> 'Dawes Emerald Tiger'	2016-020*A	2-2	Broken Arrow Nursery	plant	G
<i>Acer diabolicum</i>	2019-130*CX	7-3	PCC2019-HON Japan Expedition	seed	W
<i>Acer griseum</i>	2014-026*A	2-6	Rivendell Nursery	plant	G
<i>Acer henryi</i>	2010-056*A	3-2	Arnold Arboretum	plant	W
<i>Acer japonicum</i>	65-000*A	2-1	Rokujo, Tsuneshige	seed	G
<i>Acer longipes</i>	2019-030*CX	7-3	Arnold Arboretum	plant	W
<i>Acer maximowiczianum</i>	2019-128*XX	7-3	PCC2019-HON Japan Expedition	seed	W
<i>Acer miyabei</i> subsp. <i>miaotaiense</i>	2003-077*A	2-6	Heritage Seedlings, Inc.	plant	Z
<i>Acer</i> 'Morton UW'	2018-162*A	7-4	Morton Arboretum	plant	G

Acer nipponicum	2015-073*B	4-2	Heritage Seedlings, Inc.	plant	G
Acer nipponicum	2019-122*XX	7-3	PCC2019-HON Japan Expedition	seed	W
Acer oblongum	2016-049*A	1-4	2015 North America-China Plant Exploration Consortium	plant	W
Acer oblongum	2016-049*B	7-4	2015 North America-China Plant Exploration Consortium	plant	W
Acer palmatum	1961-074*C	1-4	Rokujo, Tsuneshige	seed	G
Acer palmatum	1965-001*A	3-4	Rokujo, Tsuneshige	seed	G
Acer palmatum	1975-135*A	2-7	United States National Arboretum	seedling	G
Acer palmatum 'Dainty Dotty'	1988-042*A	2-1	Herman Losely Nursery	plant	G
Acer palmatum 'Dissectum'	1966-032*A	2-1	Butcher III, Howard	scion	G
Acer palmatum 'Inaba Shidare'	2020-016*A	7-4	Heritage Seedlings, Inc.	plant	G
Acer palmatum 'Inaba Shidare'	2020-016*CX	7-3	Heritage Seedlings, Inc.	plant	G
Acer palmatum subsp. matsumurae	2006-108*B	2-3	Morris Arboretum	seedling	W
Acer palmatum 'Viridis'	2020-015*A	7-4	Heritage Seedlings, Inc.	plant	G
Acer palmatum 'Viridis'	2020-015*CX	7-3	Heritage Seedlings, Inc.	plant	G
Acer pectinatum subsp. maximowiczii	2019-032*CX	7-3	Arnold Arboretum	plant	W
Acer pensylvanicum	1985-017*C	2-6	Morris Arboretum	seed	W
Acer pensylvanicum	2014-171*B	5-2	2014 SEUS Expedition	seed	W
Acer pensylvanicum	2014-171*C	5-2	2014 SEUS Expedition	seed	W
Acer pensylvanicum	2014-171*D	5-2	2014 SEUS Expedition	seed	W
Acer pensylvanicum 'Erythrocladum'	2016-021*A	4-7	Broken Arrow Nursery	plant	G
Acer pubipalmatum	2010-065*A	4-5	Arnold Arboretum	plant	W
Acer pycnanthum	2019-023*XX	7-3	Arnold Arboretum	seed	W
Acer pycnanthum	2019-024*XX	7-3	Arnold Arboretum	seed	W
Acer pycnanthum	2020-029*CX	7-3	Arnold Arboretum	plant	W
Acer pycnanthum	2020-030*CX	7-3	Arnold Arboretum	plant	W
Acer rubrum	2015-090*A	5-2	Polly Hill Arboretum - Nat.Oc.	existing	W
Acer rubrum	2015-172*A	7-4	Martha's Vineyard Wildtype	seed	W
Acer rufinerve	1965-002*C	6-2	Rokujo, Tsuneshige	seed	G
Acer rufinerve	1965-002*D	6-2	Rokujo, Tsuneshige	seed	G
Acer rufinerve	1965-002*F	6-2	Rokujo, Tsuneshige	seed	G
Acer rufinerve	2007-273*B	2-3	2007 BCJMMT Japan Expedition	seed	W
Acer saccharum subsp. leucoderme	1977-113*A	2-4	Brookside Garden	plant	G
Acer saccharum subsp. leucoderme	2007-154*A	2-5	Mt. Cuba Center	seed	W
Acer saccharum subsp. leucoderme	2014-112*A	7-4	2014 ZARKS Expedition	seed	W
Acer saccharum subsp. leucoderme	2014-112*B	7-4	2014 ZARKS Expedition	seed	W
Acer saccharum subsp. nigrum	2015-093*A	2-2	Arnold Arboretum	seedling	Z
Acer shirasawanum	2006-110*B	4-7	Morris Arboretum	seedling	W
Acer shirasawanum 'Jordan'	2016-177*A	2-2	Handy Nursery, Gary Handy	plant	G
Acer sieboldianum	2019-125*XX	7-3	PCC2019-HON Japan Expedition	seed	W
Acer spicatum	2018-002*CX	7-3	Arnold Arboretum	seed	W
Acer stachyophyllum subsp. betulifolium	2010-022*A	7-4	Shanghai Botanic Garden	plant	W
Acer sterculiaceum subsp. franchetii	2010-062*A	3-1	Arnold Arboretum	plant	W
Acer tegmentosum	1998-011*B	6-2	Donovan, Ian	plant	G
Acer tegmentosum 'Joe Witt'	2009-167*A	4-3	Heritage Seedlings, Inc.	plant	G
Acer triflorum	1991-049*A	1-4	Arnold Arboretum	plant	W
Acer triflorum	2006-066*A	2-4	Morris Arboretum	seedling	W
Achillea millefolium	2019-152*A	3-5	Polly Hill Arboretum - Nat.Oc.	existing	Z

<i>Achillea millefolium</i>	2019-152*B	2-8	Polly Hill Arboretum - Nat.Oc.	existing	Z
<i>Aconitum sinomontanum</i>	2015-041*A	2-1	Ledge End Gardens	seed	G
<i>Acorus gramineus</i> 'Ogon'	2013-170*A	7-1	Nurseries Caroliniana, Ted Stephens	plant	G
<i>Actaea</i> 'Chocoholic'	2017-061*A	1-1	Broken Arrow Nursery	plant	G
<i>Actaea pachypoda</i>	1993-041*A	1-5	Knapp, Carol	seed	W
<i>Actaea racemosa</i>	2016-158*A	4-1	PCCKY16	seed	W
<i>Adiantum pedatum</i>	2019-102*A	4-3	North Creek Nurseries	plant	G
<i>Adina rubella</i>	2018-044*A	1-2	Morris Arboretum	plant	Z
<i>Aesculus flava</i>	2016-074*A	2-6	Clark, Thomas E.	seed	W
<i>Aesculus flava</i>	2017-092*CX	7-3	2017 TNKY Expedition	seed	W
<i>Aesculus parviflora</i>	2004-217*A	4-6	Sylvan Nursery	plant	G
<i>Aesculus parviflora</i> f. <i>serotina</i>	2007-213*A	4-5	Mt. Cuba Center	seed	G
<i>Aesculus pavia</i>	2014-090*B	5-2	2014 ZARKS Expedition	seed	W
<i>Aesculus pavia</i>	2014-090*C	5-2	2014 ZARKS Expedition	seed	W
<i>Aesculus pavia</i>	2014-090*CX	7-3	2014 ZARKS Expedition	seed	W
<i>Aesculus pavia</i>	2014-090*D	5-1	2014 ZARKS Expedition	seed	W
<i>Aesculus pavia</i>	2014-090*E	5-2	2014 ZARKS Expedition	seed	W
<i>Aesculus pavia</i>	2014-090*F	5-2	2014 ZARKS Expedition	seed	W
<i>Aesculus pavia</i>	2014-090*G	5-2	2014 ZARKS Expedition	seed	W
<i>Agarista populifolia</i> 'Taylor's Treasure'	2013-168*A	4-1	Nurseries Caroliniana, Ted Stephens	plant	G
<i>Ajuga reptans</i> 'Black Scallop'	2020-001*A	3-1	Walter's Gardens	plant	G
<i>Ajuga reptans</i> 'Black Scallop'	2020-001*B	1-1	Walter's Gardens	plant	G
<i>Alchemilla mollis</i> 'Thriller'	2000-019*A	4-7	Sylvan Nursery	plant	G
<i>Alchemilla mollis</i> 'Thriller'	2000-019*B	4-7	Sylvan Nursery	plant	G
<i>Alchemilla xanthochlora</i>	1971-005*B	1-5	Perkins Nursery, John Perkins	plant	G
<i>Aletris farinosa</i>	1978-145*B	2-6	Polly Hill Arboretum	seed	W
<i>Aletris farinosa</i>	2015-176*A	1-6	Martha's Vineyard Wildtype	seed	W
<i>Allium aflatunense</i> 'Purple Sensation'	2004-278*A	1-1	Brent and Becky's Bulbs	bulb or corm	G
<i>Allium aflatunense</i> 'Purple Sensation'	2018-164*A	4-3	Brent and Becky's Bulbs	bulb or corm	G
<i>Allium cernuum</i>	2002-001*B	1-1	Garden in the Woods, New England Wildflower Society	seed	G
<i>Allium christophii</i>	2004-279*A	1-1	Brent and Becky's Bulbs	bulb or corm	G
<i>Allium christophii</i>	2018-165*A	1-1	Brent and Becky's Bulbs	bulb or corm	G
<i>Allium oreophilum</i>	2004-280*A	1-1	Brent and Becky's Bulbs	bulb or corm	G
<i>Allium schubertii</i>	2018-166*A	1-1	Brent and Becky's Bulbs	bulb or corm	G
<i>Allium senescens</i> 'Blue Eddy'	2017-026*A	1-1	Walter's Gardens	plant	G
<i>Allium senescens</i> var. <i>glaucum</i>	1971-004*B	1-1	Hill, Polly	division	G
<i>Allium sphaerocephalon</i>	2004-281*A	1-1	Brent and Becky's Bulbs	bulb or corm	G
<i>Allium sphaerocephalon</i>	2018-167*A	2-2	Brent and Becky's Bulbs	bulb or corm	G
<i>Allium thunbergii</i> 'Ozawa'	2004-166*A	1-1	Vineyard Gardens	plant	G
<i>Allium thunbergii</i> 'Ozawa'	2004-166*B	1-1	Vineyard Gardens	plant	G
<i>Allium thunbergii</i> 'Ozawa'	2004-236*B	4-2	Avant Gardens, Kathy Tracey	plant	G
<i>Allium thunbergii</i> 'Ozawa'	2020-037*A	1-1	Polly Hill Arboretum	plant	G
<i>Alnus hirsuta</i>	2007-233*C	3-2	2007 BCJMMT Japan Expedition	seed	W
<i>Alnus maritima</i>	2019-033*CX	7-3	Arnold Arboretum	plant	W
<i>Alnus oblongifolia</i>	2018-156*CX	7-3	Boland, Tim	seed	W
<i>Alnus serrulata</i>	2018-093*CX	7-3	2018 Tennessee Collection Trip	seed	W
<i>Amelanchier canadensis</i>	2004-034*C	2-5	Polly Hill Arboretum - Nat.Oc.	existing	W

<i>Amorpha fruticosa</i>	2018-063*CX	7-3	2018 Tennessee Collection Trip	seed	W
<i>Amsonia</i> 'Blue Ice'	2014-049*A	1-1	North Creek Nurseries	plant	G
<i>Amsonia ciliata</i> var. <i>filifolia</i> 'Georgia Pancake'	2018-037*A	1-5	North Creek Nurseries	plant	G
<i>Amsonia hubrichtii</i>	2004-167*A	1-1	Vineyard Gardens	plant	G
<i>Amsonia hubrichtii</i>	2004-167*B	1-1	Vineyard Gardens	plant	G
<i>Amsonia hubrichtii</i>	2014-106*A	4-1	2014 ZARKS Expedition	seed	W
<i>Amsonia hubrichtii</i>	2014-106*B	5-1	2014 ZARKS Expedition	seed	W
<i>Andropogon gerardii</i>	2019-153*A	3-5	Polly Hill Arboretum - Nat.Oc.	existing	Z
<i>Andropogon gerardii</i>	2019-153*B	2-8	Polly Hill Arboretum - Nat.Oc.	existing	Z
<i>Anemone nemorosa</i> 'Alba Plena'	1994-003*A	2-1	Stubbs Shrubs	plant	G
<i>Apocynum cannabinum</i>	2019-154*A	2-8	Polly Hill Arboretum - Nat.Oc.	existing	Z
<i>Aquilegia canadensis</i>	2015-096*A	4-6	Martha's Vineyard Wildtype	plant	W
<i>Aralia cordata</i> 'Sun King'	2019-103*A	4-4	Walter's Gardens	plant	G
<i>Araucaria araucana</i>	1968-015*A	1-4	Thompson & Morgan	seed	G
<i>Araucaria araucana</i>	1968-015*B	2-3	Thompson & Morgan	seed	G
<i>Araucaria araucana</i>	1968-015*C	2-3	Thompson & Morgan	seed	G
<i>Araucaria araucana</i>	1968-015*D	1-4	Thompson & Morgan	seed	G
<i>Araucaria araucana</i>	1980-061*A	1-4	Wynanki, R.	seedling	G
<i>Araucaria araucana</i>	2019-077*CX	7-3	Sheffield Seed Company Nursery	seed	Z
<i>Arisaema amurense</i>	1989-005*A	1-5	Morris Arboretum	seed	W
<i>Arisaema serratum</i>	2018-139*CX	7-3	PCC2018-HON Japan Expedition	seed	W
<i>Arisaema sikokianum</i>	2019-013*A	4-7	Polly Hill Arboretum	plant	G
<i>Arisaema triphyllum</i>	1970-104*A	1-5	Hill, Polly	seed	G
<i>Arisaema triphyllum</i>	2015-092*A	5-2	Martha's Vineyard Wildtype	plant	W
<i>Arisaema triphyllum</i>	2015-092*B	4-2	Martha's Vineyard Wildtype	plant	W
<i>Arisaema triphyllum</i>	2015-092*C	4-5	Martha's Vineyard Wildtype	plant	W
<i>Aristida purpurascens</i>	2020-051*A	7-5	Polly Hill Arboretum	plant	W
<i>Aronia arbutifolia</i>	1985-044*A	2-5	Morris Arboretum	seed	W
<i>Aronia melanocarpa</i> 'UCONNAM165'	2018-039*A	1-5	Spring Meadow Nursery	plant	G
<i>Aronia melanocarpa</i> 'UCONNAM165'	2018-039*B	1-5	Spring Meadow Nursery	plant	G
<i>Aronia melanocarpa</i> 'UCONNAM165'	2018-039*C	1-5	Spring Meadow Nursery	plant	G
<i>Aronia melanocarpa</i> 'UCONNAM165'	2018-039*D	1-5	Spring Meadow Nursery	plant	G
<i>Aronia melanocarpa</i> 'UCONNAM165'	2018-039*E	1-5	Spring Meadow Nursery	plant	G
<i>Aruncus aethusifolius</i>	2000-035*A	2-1	Keene Garden Center	plant	G
<i>Aruncus aethusifolius</i>	2000-035*B	2-1	Keene Garden Center	plant	G
<i>Aruncus aethusifolius</i>	2004-249*A	4-2	Babikow Greenhouses	plant	G
<i>Aruncus aethusifolius</i>	2004-249*B	4-1	Babikow Greenhouses	plant	G
<i>Aruncus dioicus</i>	2017-088*A	4-6	2017 TNKY Expedition	seed	W
<i>Asarum fauriei</i> var. <i>takaioi</i> 'Galaxy'	2003-055*A	2-1	Fairweather Gardens	plant	G
<i>Asarum splendens</i>	2013-088*A	4-4	Walter's Gardens	plant	G
<i>Asclepias exaltata</i>	2015-085*A	5-1	Martha's Vineyard Wildtype	seed	W
<i>Asclepias exaltata</i>	2015-085*B	5-2	Martha's Vineyard Wildtype	seed	W
<i>Asclepias tuberosa</i>	2014-020*A	1-1	Polly Hill Arboretum - Nat.Oc.	existing	G
<i>Asclepias tuberosa</i>	2018-046*A	5-1	Polly Hill Arboretum	plant	G
<i>Asclepias tuberosa</i>	2019-155*A	2-8	Polly Hill Arboretum - Nat.Oc.	existing	Z
<i>Asclepias tuberosa</i>	2019-155*B	3-5	Polly Hill Arboretum - Nat.Oc.	existing	Z
<i>Asclepias verticillata</i>	2007-013*A	1-7	North Creek Nurseries	plant	G

<i>Asimina triloba</i>	1963-068*A	2-6	Brubaker, M. M.	seed	G
<i>Asimina triloba</i>	1963-068*B	2-6	Brubaker, M. M.	seed	G
<i>Astilbe chinensis</i> 'Pumila'	2013-126*A	4-7	Cady's Falls Nursery	plant	G
<i>Astilbe thunbergii</i> var. <i>congesta</i>	2007-476*A	4-2	2007 BCJMMT Japan Expedition	seed	W
<i>Athyrium niponicum</i> 'Regal Red'	2020-023*A	4-1	North Creek Nurseries	plant	G
<i>Athyrium niponicum</i> var. <i>pictum</i>	2020-022*A	4-7	North Creek Nurseries	plant	G
<i>Aucuba japonica</i>	1960-072*A	2-1	Rokujo, Tsuneshige	seed	G
<i>Aucuba japonica</i>	1960-072*B	2-1	Rokujo, Tsuneshige	seed	G
<i>Aucuba japonica</i>	1970-067*A	2-1	Douglas, Kay (Mrs. Percy L.)	plant	G
<i>Aucuba japonica</i> 'Longifolia'	1972-057*A	2-1	Winterthur Museum & Country Estate	rooted cutting	G
<i>Aucuba japonica</i> 'Longifolia'	2012-056*A	4-6	Polly Hill Arboretum	cutting	G
<i>Aucuba japonica</i> 'Longifolia'	2012-056*B	4-6	Polly Hill Arboretum	cutting	G
<i>Aucuba japonica</i> 'Longifolia'	2012-056*C	4-6	Polly Hill Arboretum	cutting	G
<i>Aucuba japonica</i> 'Longifolia'	2012-056*D	4-6	Polly Hill Arboretum	cutting	G
<i>Aucuba japonica</i> 'Longifolia'	2012-056*E	4-6	Polly Hill Arboretum	cutting	G
<i>Baptisia australis</i>	2019-054*A	7-5	Murphy, Thomas	seed	W
<i>Baptisia australis</i>	2019-054*CX	7-3	Murphy, Thomas	seed	W
<i>Baptisia bracteata</i>	2014-102*A	1-1	2014 ZARKS Expedition	seed	W
<i>Baptisia</i> 'Mellow Yellow'	2014-051*A	1-1	Polly Hill Arboretum	cutting	G
<i>Baptisia</i> 'Mellow Yellow'	2014-051*C	1-1	Polly Hill Arboretum	cutting	G
<i>Baptisia</i> 'Purple Smoke'	2003-056*A	1-1	Fairweather Gardens	plant	G
<i>Baptisia</i> 'Purple Smoke'	2007-018*B	1-7	North Creek Nurseries	plant	G
<i>Baptisia</i> 'Purple Smoke'	2007-018*C	3-1	North Creek Nurseries	plant	G
<i>Baptisia tinctoria</i>	2017-069*A	1-6	Martha's Vineyard Wildtype	seed	W
<i>Begonia grandis</i> 'Heron's Pirouette'	2015-035*A	4-6	Heritage Seedlings, Inc.	plant	G
<i>Berberis sphaerocarpa</i>	2020-011*CX	7-3	Denver Botanic Garden	seed	W
<i>Bergenia ciliata</i> var. <i>ciliata</i>	2013-065*A	2-1	Far Reaches Farm	plant	G
<i>Bergenia cordifolia</i>	1973-118*A	1-1	Hill, Polly	division	G
<i>Bergenia cordifolia</i> 'Rotblum'	2020-002*A	4-3	Stonehouse Nursery	plant	G
<i>Betula grossa</i>	2006-109*A	2-6	Morris Arboretum	seedling	W
<i>Betula litwinowii</i>	2014-066*A	7-4	New York Botanical Garden	plant	W
<i>Betula nigra</i> 'Heritage'	1985-001*A	2-5	Wayside Gardens	plant	G
<i>Betula populifolia</i>	2013-138*A	4-5	Martha's Vineyard Wildtype	seed	W
<i>Betula populifolia</i>	2013-138*B	3-1	Martha's Vineyard Wildtype	seed	W
<i>Betula pumila</i>	2019-034*CX	7-3	Arnold Arboretum	plant	W
<i>Betula</i> sp.	2016-161*CX	7-3	Atlanta Botanical Gardens	plant	W
<i>Betula uber</i>	2016-153*A	2-4	2016 SAPPE Expedition	seed	G
<i>Bigelowia nuttallii</i>	2020-049*A	7-5	Mt. Cuba Center	seedling	W
<i>Bigelowia nuttallii</i>	2020-049*CX	7-3	Mt. Cuba Center	seedling	W
<i>Buxus</i> 'Green Gem'	2012-024*A	1-1	Sylvan Nursery	plant	G
<i>Buxus microphylla</i> 'Kingsville Dwarf'	1966-013*A	2-1	Hohman, Henry	plant	G
<i>Buxus microphylla</i> 'Kingsville Dwarf'	1966-013*B	2-1	Hohman, Henry	plant	G
<i>Buxus sempervirens</i> 'Arborescens'	1979-108*B	3-3	Reath, Sally	plant	G
<i>Buxus sempervirens</i> 'Fastigiata'	1987-071*A	2-1	Haskells Nursery, Allen Haskell	plant	G
<i>Buxus sinica</i>	1970-043*A	2-1	Hill, Polly	cutting	G
<i>Buxus sinica</i>	1970-043*B	2-1	Hill, Polly	cutting	G
<i>Buxus sinica</i> var. <i>insularis</i>	1962-052*A	2-1	Scott, Arthur Hoyt	cutting	G

<i>Buxus sinica</i> var. <i>insularis</i>	1962-052*C	2-1	Scott, Arthur Hoyt	cutting	G
<i>Buxus sinica</i> var. <i>insularis</i>	1962-052*D	2-1	Scott, Arthur Hoyt	cutting	G
<i>Buxus sinica</i> var. <i>insularis</i>	1962-052*E	2-1	Scott, Arthur Hoyt	cutting	G
<i>Callicarpa americana</i>	2007-186*B	4-2	Mt. Cuba Center	seed	W
<i>Callicarpa americana</i>	2007-186*C	4-2	Mt. Cuba Center	seed	W
<i>Callicarpa americana</i>	2007-186*D	4-2	Mt. Cuba Center	seed	W
<i>Callicarpa americana</i>	2007-186*E	4-2	Mt. Cuba Center	seed	W
<i>Callicarpa americana</i>	2007-186*F	4-2	Mt. Cuba Center	seed	W
<i>Callicarpa dichotoma</i> 'Issai'	2004-237*A	4-7	Avant Gardens, Kathy Tracey	plant	G
<i>Callicarpa dichotoma</i> 'Issai'	2004-237*B	4-7	Avant Gardens, Kathy Tracey	plant	G
<i>Callicarpa dichotoma</i> 'Issai'	2004-237*C	4-7	Avant Gardens, Kathy Tracey	plant	G
<i>Callicarpa japonica</i>	1969-075*A	1-5	Hosoi, Kobei	seed	W
<i>Callicarpa japonica</i>	2005-055*A	3-4	Arnold Arboretum	rooted cutting	Z
<i>Callicarpa japonica</i>	2005-055*B	3-4	Arnold Arboretum	rooted cutting	Z
<i>Callicarpa japonica</i>	2005-055*C	3-4	Arnold Arboretum	rooted cutting	Z
<i>Callicarpa japonica</i> 'Leucocarpa'	1964-029*A	1-5	Brooklyn Botanic Garden	rooted cutting	G
<i>Callicarpa kwangtungensis</i>	2007-040*A	1-1	Mount Holyoke College Botanic Garden	plant	G
<i>Callicarpa kwangtungensis</i>	2016-195*A	4-3	Arnold Arboretum	seed	G
<i>Callicarpa kwangtungensis</i>	2016-195*B	4-4	Arnold Arboretum	seed	G
<i>Callicarpa</i> sp.	2017-176*CX	7-3	Atlanta Botanical Gardens	plant	W
<i>Callirhoe involucrata</i>	2007-014*A	1-1	North Creek Nurseries	plant	G
<i>Callirhoe involucrata</i>	2007-014*C	1-7	North Creek Nurseries	plant	G
<i>Callirhoe involucrata</i>	2018-035*A	1-1	North Creek Nurseries	existing	G
<i>Callitropsis</i> × <i>leylandii</i> 'Gold Rider'	1989-033*A	2-6	J. C. Raulston Arboretum	plant	G
<i>Callitropsis nootkatensis</i> 'Glauca'	1969-060*A	1-2	American Horticultural Society	rooted cutting	G
<i>Callitropsis nootkatensis</i> 'Glauca'	1969-060*B	1-4	American Horticultural Society	rooted cutting	G
<i>Callitropsis nootkatensis</i> 'Glauca'	1969-060*C	2-3	American Horticultural Society	rooted cutting	G
<i>Callitropsis nootkatensis</i> 'Pendula'	1974-006*B	2-5	Morris Arboretum	plant	G
<i>Callitropsis nootkatensis</i> 'Pendula'	1974-006*C	2-2	Morris Arboretum	plant	G
<i>Callitropsis vietnamensis</i>	2014-193*A	7-4	Rushforth, Keith	plant	Z
<i>Calocedrus decurrens</i>	1998-028*A	2-3	Arnold Arboretum	rooted cutting	U
<i>Calycanthus</i> × <i>raulstonii</i> 'Hartlage Wine'	2004-201*A	1-1	Jaynes, Richard	plant	G
<i>Calycanthus</i> × <i>raulstonii</i> 'Hartlage Wine'	2006-060*A	1-2	Pleasant Run Nursery	plant	G
<i>Calycanthus</i> × <i>raulstonii</i> 'Hartlage Wine'	2006-060*B	4-6	Pleasant Run Nursery	plant	G
<i>Calycanthus</i> 'Aphrodite'	2012-044*B	1-4	Spring Meadow Nursery	plant	G
<i>Calycanthus</i> 'Aphrodite'	2012-044*C	2-7	Spring Meadow Nursery	plant	G
<i>Calycanthus</i> 'Aphrodite'	2017-062*A	1-5	Broken Arrow Nursery	plant	G
<i>Calycanthus chinensis</i>	2004-114*E	4-3	Fairweather Gardens	plant	G
<i>Calycanthus chinensis</i>	2004-114*F	4-3	Fairweather Gardens	plant	G
<i>Calycanthus floridus</i>	2015-118*CX	7-3	2015 GEONC Expedition	seed	W
<i>Calycanthus floridus</i>	2016-003*CX	7-3	PCC 2015 Southeast US Expedition	seed	W
<i>Calycanthus floridus</i>	2018-091*CX	7-3	2018 Tennessee Collection Trip	seed	W
<i>Calycanthus floridus</i> 'Athens'	2004-103*A	4-1	Fairweather Gardens	plant	G
<i>Calycanthus floridus</i> 'Athens'	2004-103*C	4-2	Fairweather Gardens	plant	G
<i>Calycanthus floridus</i> 'Edith Wilder'	2013-073*A	5-2	Pleasant Run Nursery	plant	G
<i>Calycanthus floridus</i> 'Michael Lindsey'	2004-210*A	7-1	Jaynes, Richard	plant	G
<i>Calycanthus floridus</i> 'Michael Lindsey'	2010-055*A	1-6	Polly Hill Arboretum	cutting	G

Calycanthus floridus 'Michael Lindsey'	2010-055*B	1-6	Polly Hill Arboretum	cutting	G
Calycanthus floridus 'Michael Lindsey'	2010-055*C	1-6	Polly Hill Arboretum	cutting	G
Calycanthus floridus 'Purpureus'	2012-029*A	3-1	Broken Arrow Nursery	plant	G
Calycanthus 'Venus'	2005-002*C	6-2	Camellia Forest Nursery, Kai Mei	plant	G
Camassia leichtlinii 'Blue Danube'	2018-168*A	4-6	Brent and Becky's Bulbs	bulb or corm	G
Camellia × williamsii 'Donation'	1987-027*A	1-1	Middletown Nursery	plant	G
Camellia euryoides	2019-001*CX	7-3	Woodlanders Nursery	plant	G
Camellia japonica	1960-073*G	1-1	Kimura, Takematsu	seed	W
Camellia japonica	1960-074*A	2-1	Kimura, Takematsu	seed	W
Camellia japonica	1960-074*C	2-1	Kimura, Takematsu	seed	W
Camellia japonica	1963-056*A	1-1	United States National Arboretum	plant	G
Camellia japonica	1963-056*B	1-1	United States National Arboretum	plant	G
Camellia japonica	1963-058*A	1-1	United States National Arboretum	rooted cutting	G
Camellia japonica	1964-040*A	1-4	Hosoi, Kobei	seed	W
Camellia japonica	1966-001*B	2-1	Hosoi, Kobei	seed	W
Camellia japonica	2006-073*A	4-6	Morris Arboretum	rooted cutting	Z
Camellia japonica	2006-074*A	3-1	Morris Arboretum	rooted cutting	Z
Camellia japonica	2006-078*A	4-3	Morris Arboretum	rooted cutting	Z
Camellia japonica 'Anacostia'	1974-028*A	1-1	United States National Arboretum	plant	G
Camellia japonica 'Anacostia'	1974-028*B	1-1	United States National Arboretum	plant	G
Camellia japonica 'Frost Queen'	1971-026*A	1-1	United States National Arboretum	rooted cutting	G
Camellia japonica 'Frost Queen'	1971-026*B	1-1	United States National Arboretum	rooted cutting	G
Camellia japonica 'Kumasaka'	1964-042*A	1-1	Yelton, Ernest	cutting	G
Camellia japonica 'Park's Hybrid'	1969-052*A	1-4	Parks, Clifford	rooted cutting	G
Camellia japonica 'Showa-no-hikari'	1974-055*A	1-1	USDA	plant	G
Camellia oleifera	1980-002*A	1-4	United States National Arboretum	plant	G
Camellia 'Winter's Hope'	2000-005*A	2-1	Roslyn Nursery	plant	G
Campsis radicans 'Flava'	1989-051*A	1-7	Middletown Nursery	plant	G
Carex appalachica	2017-011*A	4-1	North Creek Nurseries	plant	U
Carex appalachica	2018-062*A	1-5	North Creek Nurseries	plant	G
Carex conica 'Snowline'	2004-155*A	4-1	Babikow Greenhouses	plant	G
Carex conica 'Snowline'	2004-155*B	1-7	Babikow Greenhouses	plant	G
Carex dolichostachya f. glaberrima 'Kaga-nishiki'	2004-260*A	4-1	Babikow Greenhouses	plant	G
Carex flaccosperma	2020-005*CX	7-3	North Creek Nurseries	plant	G
Carex hachijoensis 'Evergold'	2013-089*A	4-3	Summer Hill Nursery Inc.	plant	G
Carex hachijoensis 'Evergold'	2017-008*A	4-6	Walter's Gardens	plant	G
Carex hachijoensis 'Evergold'	2017-008*B	1-1	Walter's Gardens	plant	G
Carex laxiculmis 'Hobb'	2013-199*A	4-5	North Creek Nurseries	plant	G
Carex morrowii 'Ice Dance'	2003-046*A	3-1	North Creek Nurseries	plant	G
Carex morrowii 'Ice Dance'	2004-158*A	4-2	High Country Gardens	plant	G
Carex morrowii 'Ice Dance'	2004-158*B	4-2	High Country Gardens	plant	G
Carex morrowii 'Ice Dance'	2004-158*C	4-6	High Country Gardens	plant	G
Carex morrowii 'Ice Dance'	2004-158*D	3-3	High Country Gardens	plant	G
Carex morrowii 'Silver Sceptre'	2003-047*A	3-1	North Creek Nurseries	plant	G
Carex morrowii 'Silver Sceptre'	2004-156*A	4-1	Babikow Greenhouses	plant	G
Carex morrowii 'Silver Sceptre'	2013-091*A	1-7	North Creek Nurseries	plant	G
Carex morrowii 'Silver Sceptre'	2013-091*B	7-1	North Creek Nurseries	plant	G

Carex muskingumensis 'Oehme'	2015-039*A	4-6	North Creek Nurseries	plant	G
Carex plantaginea	2003-048*A	4-1	North Creek Nurseries	plant	G
Carex siderosticta 'Banana Boat'	2016-114*A	4-2	Walter's Gardens	plant	G
Carex siderosticta 'Variegata'	2016-053*A	4-3	North Creek Nurseries	plant	G
Carex swanii	2019-156*A	2-8	Polly Hill Arboretum - Nat.Oc.	existing	Z
Carex swanii	2019-156*B	3-5	Polly Hill Arboretum - Nat.Oc.	existing	Z
Carpinus caroliniana	2015-162*A	7-4	Martha's Vineyard Wildtype	seed	W
Carpinus caroliniana	2015-162*CX	7-3	Martha's Vineyard Wildtype	seed	W
Carpinus cordata	2006-104*C	2-6	Morris Arboretum	seedling	W
Carpinus fangiana 'Wharton's Choice'	2015-015*CX	7-3	Reimer's Nurseries	plant	G
Carpinus japonica	2003-137*A	2-7	Morris Arboretum	plant	Z
Carpinus laxiflora	2007-474*A	6-1	2007 BCJMMT Japan Expedition	seed	W
Carpinus laxiflora	2019-120*CX	7-3	PCC2019-HON Japan Expedition	seed	W
Carpinus sp.	2016-176*CX	7-3	Atlanta Botanical Gardens	plant	W
Carpinus tschonoskii	1959-016*A	1-3	American Horticultural Society	seed	G
Carpinus tschonoskii	1959-016*B	1-3	American Horticultural Society	seed	G
Carpinus tschonoskii	1992-014*A	2-7	Polly Hill Arboretum	seedling	G
Carpinus tschonoskii	2006-125*B	2-5	Morris Arboretum	seedling	W
Carya illinoensis 'Indiana'	2002-011*A	1-4	Sunny Ridge Nursery	existing	G
Carya ovata	1960-002*A	1-4	Hill, Polly	seed	W
Carya ovata	1960-002*C	1-4	Hill, Polly	seed	W
Carya ovata	1960-002*D	1-4	Hill, Polly	seed	W
Carya ovata	1960-002*E	1-4	Hill, Polly	seed	W
Carya ovata	1960-002*F	1-4	Hill, Polly	seed	W
Carya ovata	1960-002*H	1-4	Hill, Polly	seed	W
Carya ovata	1960-002*J	1-4	Hill, Polly	seed	W
Carya pallida	2018-158*CX	7-3	Boland, Tim	seed	W
Carya pallida	2019-057*A	7-4	Mount Holyoke College Botanic Garden	plant	W
Carya texana	2018-159*CX	7-3	Boland, Tim	seed	W
Castanea dentata	1993-014*A	2-6	Pough, Richard	seed	G
Castanea mollissima 'Hobson'	2002-004*A	1-4	Sunny Ridge Nursery	existing	G
Castanea pumila	2015-142*CX	7-3	Johnston, Jack	seedling	W
Catalpa bignonioides	2019-079*CX	7-3	Sheffield Seed Company Nursery	seed	Z
Catalpa bungei	2019-080*CX	7-3	Sheffield Seed Company Nursery	seed	Z
Catalpa ovata	2019-014*CX	7-3	Atlanta Botanical Gardens	plant	Z
Catalpa speciosa	1980-083*B	2-7	Geneva	seed	G
Cathaya argyrophylla	2010-105*A	1-4	Iseli Nursery	plant	G
Cedrus libani	1962-026*B	1-4	Critchfield Tree Farm	seedling	G
Cedrus libani	1962-026*C	2-2	Critchfield Tree Farm	seedling	G
Celastrus scandens	2019-058*CX	7-3	Mount Holyoke College Botanic Garden	plant	Z
Celtis reticulata	2019-081*CX	7-3	Sheffield Seed Company Nursery	seed	Z
Celtis sp.	2016-149*A	2-4	2016 SAPPE Expedition	seed	W
Celtis sp.	2016-149*B	7-4	2016 SAPPE Expedition	seed	W
Cephalanthus occidentalis 'SMCOSS'	2018-040*A	1-7	Spring Meadow Nursery	plant	G
Cephalanthus occidentalis 'SMCOSS'	2018-040*B	1-7	Spring Meadow Nursery	plant	G
Cephalanthus occidentalis 'SMCOSS'	2018-040*C	1-7	Spring Meadow Nursery	plant	G
Cephalanthus occidentalis 'SMCOSS'	2018-040*D	1-7	Spring Meadow Nursery	plant	G

<i>Cephalanthus occidentalis</i> 'SMCOSS'	2018-040*E	1-7	Spring Meadow Nursery	plant	G
<i>Cephalanthus occidentalis</i> 'SMCOSS'	2018-040*F	1-7	Spring Meadow Nursery	plant	G
<i>Cephalotaxus fortunei</i>	2007-031*A	4-2	Fairweather Gardens	plant	G
<i>Cephalotaxus harringtonii</i>	1973-002*B	2-5	Mary Henry Foundation	seed	G
<i>Cephalotaxus harringtonii</i> 'Duke Gardens'	1979-064*A	2-2	United States National Arboretum	plant	G
<i>Cephalotaxus harringtonii</i> 'Fastigiata'	1967-049*D	3-1	Bringinghurst, Mary	cutting	G
<i>Cephalotaxus harringtonii</i> 'Fastigiata'	1967-049*E	3-1	Bringinghurst, Mary	cutting	G
<i>Cephalotaxus harringtonii</i> 'Fastigiata'	1967-049*F	2-3	Bringinghurst, Mary	cutting	G
<i>Cephalotaxus harringtonii</i> 'Ogon'	2009-093*A	4-1	Geiger, David	plant	G
<i>Cephalotaxus harringtonii</i> 'Prostrata'	1974-007*A	2-5	Morris Arboretum	rooted cutting	G
<i>Cephalotaxus harringtonii</i> 'Prostrata'	2012-025*A	4-1	Sylvan Nursery	plant	G
<i>Cephalotaxus harringtonii</i> 'Prostrata'	2012-025*B	4-1	Sylvan Nursery	plant	G
<i>Cephalotaxus harringtonii</i> 'Prostrata'	2012-025*C	4-1	Sylvan Nursery	plant	G
<i>Cephalotaxus harringtonii</i> var. nana	2007-500*A	4-7	Shirai, Nobukazu	seed	W
<i>Cephalotaxus harringtonii</i> var. nana	2007-500*B	4-7	Shirai, Nobukazu	seed	W
<i>Cephalotaxus harringtonii</i> var. nana	2007-500*C	4-7	Shirai, Nobukazu	seed	W
<i>Cephalotaxus harringtonii</i> var. nana	2007-500*E	4-4	Shirai, Nobukazu	seed	W
<i>Cephalotaxus harringtonii</i> var. nana	2007-500*F	4-4	Shirai, Nobukazu	seed	W
<i>Cephalotaxus harringtonii</i> var. nana	2007-500*G	4-4	Shirai, Nobukazu	seed	W
<i>Cephalotaxus harringtonii</i> var. nana	2007-500*H	4-7	Shirai, Nobukazu	seed	W
<i>Cephalotaxus harringtonii</i> var. nana	2007-500*I	4-7	Shirai, Nobukazu	seed	W
<i>Cephalotaxus sinensis</i>	1982-092*A	3-1	United States National Arboretum	seedling	W
<i>Cercidiphyllum japonicum</i>	1962-070*A	1-4	Morris Arboretum	plant	G
<i>Cercidiphyllum japonicum</i>	2007-384*A	5-1	2007 BCJMMT Japan Expedition	seed	W
<i>Cercidiphyllum japonicum</i>	2015-164*A	7-4	Unknown	unknown	U
<i>Cercidiphyllum magnificum</i>	2018-124*CX	7-3	PCC2018-HON Japan Expedition	seed	W
<i>Cercis canadensis</i>	2014-017*A	3-2	Arnold Arboretum	seed	W
<i>Chamaecyparis lawsoniana</i>	2013-200*A	3-1	Clark, Thomas E.	seed	W
<i>Chamaecyparis lawsoniana</i> 'Qiana'	2010-003*A	2-2	Polly Hill Arboretum	rooted cutting	G
<i>Chamaecyparis lawsoniana</i> 'Qiana'	2017-208*A	7-4	Polly Hill Arboretum	plant	G
<i>Chamaecyparis lawsoniana</i> 'Stewartii'	1979-119*A	2-2	Reath, Sally	plant	G
<i>Chamaecyparis obtusa</i>	1960-020*A	1-4	Woodlot Seed Company	seed	G
<i>Chamaecyparis obtusa</i>	2007-492*A	8 SS	2007 BCJMMT Japan Expedition	seed	W
<i>Chamaecyparis obtusa</i>	2007-492*B	8 SS	2007 BCJMMT Japan Expedition	seed	W
<i>Chamaecyparis obtusa</i>	2007-492*C	8 SS	2007 BCJMMT Japan Expedition	seed	W
<i>Chamaecyparis obtusa</i>	2007-492*D	8 SS	2007 BCJMMT Japan Expedition	seed	W
<i>Chamaecyparis obtusa</i>	2007-492*E	8 SS	2007 BCJMMT Japan Expedition	seed	W
<i>Chamaecyparis obtusa</i>	2007-492*F	8 SS	2007 BCJMMT Japan Expedition	seed	W
<i>Chamaecyparis obtusa</i>	2007-492*G	8 SS	2007 BCJMMT Japan Expedition	seed	W
<i>Chamaecyparis obtusa</i>	2007-492*H	8 SS	2007 BCJMMT Japan Expedition	seed	W
<i>Chamaecyparis obtusa</i>	2007-492*I	8 SS	2007 BCJMMT Japan Expedition	seed	W
<i>Chamaecyparis obtusa</i>	2007-492*J	8 SS	2007 BCJMMT Japan Expedition	seed	W
<i>Chamaecyparis obtusa</i>	2007-492*K	8 SS	2007 BCJMMT Japan Expedition	seed	W
<i>Chamaecyparis obtusa</i>	2007-492*L	8 SS	2007 BCJMMT Japan Expedition	seed	W
<i>Chamaecyparis obtusa</i>	2007-492*M	8 SS	2007 BCJMMT Japan Expedition	seed	W
<i>Chamaecyparis obtusa</i>	2007-492*N	5-4	2007 BCJMMT Japan Expedition	seed	W
<i>Chamaecyparis obtusa</i>	2007-492*O	5-4	2007 BCJMMT Japan Expedition	seed	W

<i>Chamaecyparis obtusa</i>	2007-492*P	5-4	2007 BCJMMT Japan Expedition	seed	W
<i>Chamaecyparis obtusa</i> 'Coralliformis'	1971-016*B	2-2	Seipp, Misty	rooted cutting	G
<i>Chamaecyparis obtusa</i> 'Filicoides'	1969-059*B	2-3	American Horticultural Society	graft	G
<i>Chamaecyparis obtusa</i> 'Filicoides'	2000-030*C	4-1	Sylvan Nursery	plant	G
<i>Chamaecyparis obtusa</i> 'Gracilis'	2000-022*A	4-7	Sylvan Nursery	plant	G
<i>Chamaecyparis obtusa</i> 'Gracilis'	2000-022*B	4-7	Sylvan Nursery	plant	G
<i>Chamaecyparis obtusa</i> 'Gracilis'	2000-022*C	4-7	Sylvan Nursery	plant	G
<i>Chamaecyparis obtusa</i> 'Gracilis'	2000-022*D	4-1	Sylvan Nursery	plant	G
<i>Chamaecyparis obtusa</i> 'Gracilis'	2000-022*E	4-1	Sylvan Nursery	plant	G
<i>Chamaecyparis obtusa</i> 'Gracilis'	2000-022*F	4-1	Sylvan Nursery	plant	G
<i>Chamaecyparis obtusa</i> 'Gracilis'	2000-022*H	4-1	Sylvan Nursery	plant	G
<i>Chamaecyparis obtusa</i> 'Nana'	1961-040*A	2-1	Mitsch Nursery	graft	G
<i>Chamaecyparis obtusa</i> 'Nana'	1961-040*B	2-1	Mitsch Nursery	graft	G
<i>Chamaecyparis obtusa</i> 'Nana'	1971-064*A	2-2	Longwood Gardens	plant	G
<i>Chamaecyparis obtusa</i> 'Nana Gracilis'	1970-064*A	2-2	Watnong Nursery, Don Smith	plant	G
<i>Chamaecyparis obtusa</i> 'Pygmaea'	1971-046*A	2-1	Longwood Gardens	plant	G
<i>Chamaecyparis obtusa</i> 'Rigid Dwarf'	1975-092*A	1-4	Reath, J. Pancoast	rooted cutting	G
<i>Chamaecyparis obtusa</i> 'Tempelhof'	2017-066*A	1-6	Sylvan Nursery	plant	G
<i>Chamaecyparis obtusa</i> 'Tetragona Aurea'	1977-084*A	2-1	Garden Club of America	rooted cutting	G
<i>Chamaecyparis pisifera</i>	2007-504*A	8 SS	Shirai, Nobukazu	seed	W
<i>Chamaecyparis pisifera</i> 'Aurea'	1977-125*B	2-2	Arnold Arboretum	plant	G
<i>Chamaecyparis pisifera</i> 'Boulevard'	1974-003*A	3-3	Morris Arboretum	rooted cutting	G
<i>Chamaecyparis pisifera</i> 'Compacta'	1966-055*B	2-5	Graves, George	plant	G
<i>Chamaecyparis pisifera</i> 'Gold Spangle'	1977-124*A	2-2	Hillier Nurseries	plant	G
<i>Chamaecyparis pisifera</i> 'Snow'	1997-004*A	2-5	Martha's Vineyard Garden Club	rooted cutting	G
<i>Chamaecyparis pisifera</i> 'Squarrosa'	1983-084*B	2-3	Pough, Richard	rooted cutting	G
<i>Chamaecyparis pisifera</i> 'Tsukumo'	1971-044*A	2-1	Longwood Gardens	plant	G
<i>Chamaecyparis thyoides</i>	1972-029*A	3-4	Hill, Polly	plant	W
<i>Chamaecyparis thyoides</i>	1972-029*B	3-4	Hill, Polly	plant	W
<i>Chamaecyparis thyoides</i>	1972-029*C	3-4	Hill, Polly	plant	W
<i>Chamaecyparis thyoides</i>	1972-029*E	3-4	Hill, Polly	plant	W
<i>Chamaecyparis thyoides</i>	1972-029*F	3-4	Hill, Polly	plant	W
<i>Chamaecyparis thyoides</i>	1972-029*G	3-4	Hill, Polly	plant	W
<i>Chamaecyparis thyoides</i>	1972-029*H	3-4	Hill, Polly	plant	W
<i>Chamaecyparis thyoides</i>	1972-029*I	3-4	Hill, Polly	plant	W
<i>Chamaecyparis thyoides</i>	2015-170*A	7-4	Boland, Tim	seed	W
<i>Chamaedaphne calyculata</i>	2013-086*A	4-6	Summer Hill Nursery Inc.	plant	G
<i>Chamaedaphne calyculata</i>	2015-077*A	7-4	Martha's Vineyard Wildtype	seed	W
<i>Chamaedaphne calyculata</i> 'Verdant'	2007-034*A	2-1	Fairweather Gardens	plant	G
<i>Chasmanthium latifolium</i>	2004-183*A	4-7	Heather Gardens, Mike Saunier	plant	G
<i>Chasmanthium latifolium</i>	2004-183*F	1-1	Heather Gardens, Mike Saunier	plant	G
<i>Chelone cuthbertii</i>	2007-450*A	1-2	Johnston, Jack	seed	W
<i>Chelone cuthbertii</i>	2017-210*CX	7-3	Johnston, Jack	division	W
<i>Chelone cuthbertii</i>	2017-210*XY	7-3	Johnston, Jack	division	W
<i>Chimonanthus praecox</i>	1980-124*A	2-4	Montriant	seed	G
<i>Chimonanthus praecox</i>	2019-082*XX	7-3	Sheffield Seed Company Nursery	seed	Z
<i>Chionanthus pygmaeus</i>	2013-144*A	1-6	Geiger, David	plant	G

<i>Chionanthus retusus</i>	1967-017*A	1-7	American Horticultural Society	seed	G
<i>Chionanthus retusus</i>	1967-017*C	2-5	American Horticultural Society	seed	G
<i>Chionanthus virginicus</i>	2014-119*CX	7-3	2014 ZARKS Expedition	seed	W
<i>Chionodoxa forbesii</i>	2018-169*A	4-2	Brent and Becky's Bulbs	bulb or corm	G
<i>Chionodoxa forbesii</i> 'Blue Giant'	2018-170*A	1-2	Brent and Becky's Bulbs	bulb or corm	G
<i>Chionodoxa sardensis</i>	2018-171*A	5-1	Brent and Becky's Bulbs	bulb or corm	G
<i>Chloranthus japonicus</i>	2000-015*A	2-1	Asiatica	plant	G
<i>Chrysopsis mariana</i>	2017-212*A	5-2	North Creek Nurseries	existing	G
<i>Cladrastis kentukea</i>	2019-053*CX	7-3	Murphy, Thomas	seed	W
<i>Clematis</i> 'Andromeda'	2014-200*A	2-1	Walter's Gardens	plant	G
<i>Clematis apiifolia</i>	1982-014*A	2-3	United States National Arboretum	seedling	W
<i>Clematis</i> 'Betty Corning'	1984-024*A	3-1	Blackthorn Gardens	plant	G
<i>Clematis</i> 'Betty Corning'	1994-021*A	2-1	Poor, Janet	plant	G
<i>Clematis</i> 'Betty Corning'	2006-046*A	5-2	Brushwood Nursery	plant	G
<i>Clematis</i> 'Blue Angel'	2015-028*A	2-1	Brushwood Nursery	plant	G
<i>Clematis brevicaudata</i>	2000-097*B	1-5	Zitter, Robin	plant	G
<i>Clematis chiisanensis</i> 'Lemon Bells'	2003-066*A	2-2	Fairweather Gardens	plant	G
<i>Clematis chiisanensis</i> 'Lemon Bells'	2006-039*A	1-4	Brushwood Nursery	plant	G
<i>Clematis</i> 'Crimson King'	1964-016*A	1-1	Unknown	unknown	G
<i>Clematis</i> 'Duchess of Albany'	2006-033*B	4-1	Klehm's Song Sparrow Perennial Farm	plant	G
<i>Clematis</i> 'Duchess of Albany'	2020-027*CX	7-3	Bluestone Perennials	plant	G
<i>Clematis</i> 'Evithree'	2001-025*A	2-1	Klehm's Song Sparrow Perennial Farm	plant	G
<i>Clematis</i> 'Guernsey Cream'	2006-031*A	1-2	Klehm's Song Sparrow Perennial Farm	plant	G
<i>Clematis heracleifolia</i>	2015-161*A	1-1	Polly Hill Arboretum	seed	G
<i>Clematis</i> 'Jackmanii'	1977-046*D	2-1	Milner, Marty	rooted cutting	G
<i>Clematis japonica</i>	2007-240*A	1-5	2007 BCJMMT Japan Expedition	seed	W
<i>Clematis</i> 'Lasurstern'	1962-015*E	1-1	Conard-Pyle Nursery	plant	G
<i>Clematis</i> 'Mikla'	2020-013*A	3-1	Springhill Nurseries	plant	G
<i>Clematis</i> 'Mikla'	2020-013*B	3-1	Springhill Nurseries	plant	G
<i>Clematis</i> 'Mikla'	2020-013*CX	7-3	Springhill Nurseries	plant	G
<i>Clematis montana</i> 'Mayleen'	2020-028*CX	7-3	Bluestone Perennials	plant	G
<i>Clematis orientalis</i> 'Golden Harvest'	2020-014*CX	7-3	Springhill Nurseries	plant	G
<i>Clematis otophora</i>	2014-075*A	4-7	McMahan, Scott, McMahan's Nursery	plant	W
<i>Clematis</i> 'Piilu'	2020-012*CX	7-3	Gurney's Seed & Nursery Co.	plant	G
<i>Clematis</i> 'Polish Spirit'	2001-026*A	1-1	Klehm's Song Sparrow Perennial Farm	plant	G
<i>Clematis</i> 'Polish Spirit'	2006-043*A	1-7	Brushwood Nursery	plant	G
<i>Clematis</i> 'Polish Spirit'	2007-088*A	1-1	Walter's Gardens	plant	G
<i>Clematis recta</i> 'Lime Close'	2017-006*A	1-1	Walter's Gardens	plant	G
<i>Clematis reticulata</i>	2013-182*A	4-6	Woodlanders Nursery	plant	G
<i>Clematis shenlungchiaensis</i>	2019-037*CX	7-3	Arnold Arboretum	plant	W
<i>Clematis</i> sp.	1958-002*E	1-5	Hill, Polly	seed	G
<i>Clematis</i> sp.	2016-162*CX	7-3	Atlanta Botanical Gardens	plant	W
<i>Clematis</i> sp.	2019-015*CX	7-3	Atlanta Botanical Gardens	plant	Z
<i>Clematis</i> 'Starfish'	2015-025*A	5-2	Brushwood Nursery	plant	G
<i>Clematis</i> 'Starfish'	2015-025*B	2-1	Brushwood Nursery	plant	G
<i>Clematis terniflora</i>	1977-045*C	1-7	Hill, Polly	seed	G
<i>Clematis terniflora</i>	1977-045*D	1-5	Hill, Polly	seed	G

<i>Clematis terniflora</i>	1977-045*I	1-5	Hill, Polly	seed	G
<i>Clematis terniflora</i>	1977-045*K	1-7	Hill, Polly	seed	G
<i>Clematis terniflora</i>	1977-045*Q	1-5	Hill, Polly	seed	G
<i>Clematis</i> 'Venosa Violacea'	2006-035*A	4-1	Klehm's Song Sparrow Perennial Farm	plant	G
<i>Clematis viorna</i>	2008-118*A	4-2	Wild Collecting Trip	seed	W
<i>Clematis</i> 'Viva Polonia'	2020-034*A	1-2	Spring Meadow Nursery	plant	G
<i>Clematis</i> 'Zojapur'	2020-033*A	3-1	Spring Meadow Nursery	plant	G
<i>Clematis</i> 'Zojapur'	2020-033*B	3-1	Spring Meadow Nursery	plant	G
<i>Clematis</i> 'Zojapur'	2020-033*C	3-1	Spring Meadow Nursery	plant	G
<i>Clethra acuminata</i>	1982-069*A	2-6	Woodlanders Nursery	plant	G
<i>Clethra acuminata</i>	2007-171*B	4-5	Mt. Cuba Center	seed	W
<i>Clethra acuminata</i>	2007-171*C	4-3	Mt. Cuba Center	seed	W
<i>Clethra acuminata</i>	2007-171*D	4-5	Mt. Cuba Center	seed	W
<i>Clethra acuminata</i>	2007-177*A	4-5	Mt. Cuba Center	seed	W
<i>Clethra acuminata</i>	2015-117*A	7-4	2015 GEONC Expedition	seed	W
<i>Clethra acuminata</i>	2016-136*A	7-4	2016 SAPPE Expedition	seed	W
<i>Clethra alnifolia</i>	2003-181*A	5-1	Donaroma's Nursery and Landscaping Services	plant	G
<i>Clethra alnifolia</i>	2003-181*C	5-1	Donaroma's Nursery and Landscaping Services	plant	G
<i>Clethra alnifolia</i>	2003-181*D	5-1	Donaroma's Nursery and Landscaping Services	plant	G
<i>Clethra alnifolia</i>	2003-187*B	5-1	Donaroma's Nursery and Landscaping Services	plant	G
<i>Clethra alnifolia</i>	2003-187*C	5-1	Donaroma's Nursery and Landscaping Services	plant	G
<i>Clethra alnifolia</i>	2013-139*A	4-6	Martha's Vineyard Wildtype	cutting	W
<i>Clethra alnifolia</i>	2013-139*B	4-6	Martha's Vineyard Wildtype	cutting	W
<i>Clethra alnifolia</i>	2013-139*D	4-6	Martha's Vineyard Wildtype	cutting	W
<i>Clethra alnifolia</i>	2013-139*E	4-6	Martha's Vineyard Wildtype	cutting	W
<i>Clethra alnifolia</i>	2013-139*F	4-6	Martha's Vineyard Wildtype	cutting	W
<i>Clethra alnifolia</i>	2013-139*G	4-6	Martha's Vineyard Wildtype	cutting	W
<i>Clethra alnifolia</i>	2013-211*A	5-1	Martha's Vineyard Wildtype	cutting	W
<i>Clethra alnifolia</i> 'Crystallina'	2012-027*A	1-6	Vineyard Gardens	plant	G
<i>Clethra alnifolia</i> 'Crystallina'	2012-027*B	1-6	Vineyard Gardens	plant	G
<i>Clethra alnifolia</i> 'Crystallina'	2012-027*C	1-6	Vineyard Gardens	plant	G
<i>Clethra alnifolia</i> 'Ruby Spice'	1996-002*A	2-6	Jaynes, Richard	plant	G
<i>Clethra alnifolia</i> 'Ruby Spice'	2015-080*A	5-1	Polly Hill Arboretum	cutting	G
<i>Clethra alnifolia</i> 'Ruby Spice'	2015-080*B	5-1	Polly Hill Arboretum	cutting	G
<i>Clethra alnifolia</i> 'Ruby Spice'	2015-080*C	5-1	Polly Hill Arboretum	cutting	G
<i>Clethra alnifolia</i> var. <i>alnifolia</i> 'Rosea'	1969-064*A	5-1	Brooklyn Botanic Garden	plant	G
<i>Clethra barbinervis</i>	2007-465*D	4-6	2007 BCJMMT Japan Expedition	seed	W
<i>Clethra barbinervis</i>	2018-099*CX	7-3	PCC2018-HON Japan Expedition	seed	W
<i>Clethra delavayi</i>	2014-076*A	7-4	McMahan, Scott, McMahan's Nursery	plant	Z
<i>Clethra monostachya</i>	2004-107*A	4-3	Fairweather Gardens	plant	G
<i>Clethra pringlei</i>	2019-002*CX	7-3	Woodlanders Nursery	plant	G
<i>Clethra tomentosa</i>	2017-154*A	4-7	2017 COSE Expedition	seed	W
<i>Clethra tomentosa</i>	2017-154*B	4-7	2017 COSE Expedition	seed	W
<i>Clethra tomentosa</i>	2017-154*C	4-7	2017 COSE Expedition	seed	W
<i>Clethra tomentosa</i>	2017-154*CX	7-3	2017 COSE Expedition	seed	W
<i>Comanthosphace japonica</i>	2009-100*A	4-2	Heather Gardens, Mike Saunier	plant	G
<i>Comanthosphace japonica</i>	2009-100*B	4-3	Heather Gardens, Mike Saunier	plant	G

Convallaria majalis 'Albistriata'	1974-080*B	4-6	Perry, Frances	division	G
Coreopsis 'Full Moon'	2016-042*A	1-1	Walter's Gardens	plant	G
Coreopsis 'Jethro Tull'	2020-031*A	3-1	North Creek Nurseries	plant	G
Coreopsis 'Sienna Sunset'	2017-027*A	1-1	North Creek Nurseries	plant	G
Cornus amomum	2018-090*CX	7-3	2018 Tennessee Collection Trip	seed	W
Cornus controversa	1979-022*A	2-7	Arnold Arboretum	plant	G
Cornus controversa	2006-111*A	1-2	Morris Arboretum	seedling	W
Cornus kousa	1961-046*A	1-3	Brubaker, M. M.	seed	G
Cornus kousa	1961-046*B	1-3	Brubaker, M. M.	seed	G
Cornus kousa	1961-046*D	1-3	Brubaker, M. M.	seed	G
Cornus kousa	1961-046*E	1-3	Brubaker, M. M.	seed	G
Cornus kousa	1961-046*F	1-3	Brubaker, M. M.	seed	G
Cornus kousa	1961-046*G	1-3	Brubaker, M. M.	seed	G
Cornus kousa	1963-025*A	1-3	Brubaker, M. M.	seed	G
Cornus kousa	1963-025*B	1-3	Brubaker, M. M.	seed	G
Cornus kousa	1963-025*C	1-3	Brubaker, M. M.	seed	G
Cornus kousa	1963-025*D	1-3	Brubaker, M. M.	seed	G
Cornus kousa	1963-025*E	1-3	Brubaker, M. M.	seed	G
Cornus kousa	1963-025*F	1-3	Brubaker, M. M.	seed	G
Cornus kousa	1968-026*A	1-3	Brubaker, M. M.	seedling	G
Cornus kousa	1971-053*B	1-3	Hill, Polly	seedling	G
Cornus kousa	1992-017*A	1-3	Ruslyn Nursery, Vernon Palmateer	graft	G
Cornus kousa	2002-054*A	1-3	Sylvan Nursery	plant	G
Cornus kousa	2004-086*A	6-2	Unknown	unknown	G
Cornus kousa	2019-133*XX	7-3	PCC2019-HON Japan Expedition	seed	W
Cornus kousa 'Big Apple'	61-046-02*B	1-3	Brubaker, M. M.	seed	G
Cornus kousa 'Blue Shadow'	1989-012*A	1-3	Tingle, Matt, Cedar Ridge Nursery	graft	G
Cornus kousa 'Blue Shadow'	2016-078*A	3-3	Polly Hill Arboretum	cutting	G
Cornus kousa 'Gay Head'	61-046-04*A	1-3	Brubaker, M. M.	seed	G
Cornus kousa 'Greensleeves'	2019-006*A	1-3	Heritage Seedlings, Inc.	plant	G
Cornus kousa 'Greensleeves'	2019-006*B	7-4	Heritage Seedlings, Inc.	plant	G
Cornus kousa 'Julian'	61-046-05*A	1-3	Brubaker, M. M.	seed	G
Cornus kousa 'Lustgarten Weeping'	1985-069*A	2-5	Environmentals Nursery	plant	G
Cornus kousa 'Pollywood'	61-046-08*A	1-3	Brubaker, M. M.	seed	G
Cornus kousa 'Snow Tower'	2018-025*A	1-3	Heritage Seedlings, Inc.	plant	G
Cornus kousa 'Snow Tower'	2018-025*CX	7-3	Heritage Seedlings, Inc.	plant	G
Cornus kousa 'Snowbird'	61-046-06*A	1-3	Brubaker, M. M.	seed	G
Cornus kousa 'Square Dance'	1987-025*B	1-3	Polly Hill Arboretum	scion	G
Cornus kousa 'Square Dance'	61-046-03*A	1-3	Brubaker, M. M.	seed	G
Cornus kousa 'Steeple'	1974-118*A	1-3	Polly Hill Arboretum	scion	G
Cornus kousa 'Steeple'	61-046-01*A	1-3	Brubaker, M. M.	seed	G
Cornus kousa 'Summer Fun'	2020-018*A	7-4	Heritage Seedlings, Inc.	plant	G
Cornus kousa 'Summer Fun'	2020-018*CX	7-3	Heritage Seedlings, Inc.	plant	G
Cornus kousa 'Summer Stars'	1975-070*A	2-4	Storer, Sandy	plant	G
Cornus macrophylla	2007-276*B	1-7	2007 BCJMMT Japan Expedition	seed	W
Cornus macrophylla	92-015-02*B	3-2	Chollipo Arboretum	seed	Z
Cornus mas	2009-037*A	1-2	Morris Arboretum	plant	W

Cornus 'Rutlan'	1994-042*A	2-5	Fairweather Gardens	plant	G
Cornus sanguinea 'Winter Flame'	2006-059*A	4-1	Pleasant Run Nursery	plant	G
Cornus sanguinea 'Winter Flame'	2006-059*B	4-1	Pleasant Run Nursery	plant	G
Cornus sericea	2016-071*A	2-5	Boland, Tim	seed	W
Cornus sericea	2016-071*B	2-5	Boland, Tim	seed	W
Cornus sericea	2016-071*C	2-5	Boland, Tim	seed	W
Corylopsis glabrescens	2019-083*CX	7-3	Sheffield Seed Company Nursery	seed	Z
Corylopsis gotoana	2006-252*A	5-4	2005 BBJMT Japan Expedition	seed	W
Corylopsis gotoana	2006-252*B	2-5	2005 BBJMT Japan Expedition	seed	W
Corylopsis gotoana	2007-495*B	7-1	2007 BCJMMT Japan Expedition	seed	W
Corylopsis gotoana	2007-495*C	4-5	2007 BCJMMT Japan Expedition	seed	W
Corylopsis gotoana	2007-495*D	4-5	2007 BCJMMT Japan Expedition	seed	W
Corylopsis gotoana	2007-495*E	4-5	2007 BCJMMT Japan Expedition	seed	W
Corylopsis gotoana	2007-495*F	4-5	2007 BCJMMT Japan Expedition	seed	W
Corylopsis gotoana	2007-495*G	4-5	2007 BCJMMT Japan Expedition	seed	W
Corylopsis gotoana	2007-495*H	5-5	2007 BCJMMT Japan Expedition	seed	W
Corylopsis gotoana	2007-495*I	5-5	2007 BCJMMT Japan Expedition	seed	W
Corylopsis gotoana	2007-495*J	5-5	2007 BCJMMT Japan Expedition	seed	W
Corylopsis gotoana	2007-495*K	5-4	2007 BCJMMT Japan Expedition	seed	W
Corylopsis gotoana	2007-495*L	5-4	2007 BCJMMT Japan Expedition	seed	W
Corylopsis pauciflora	2004-108*A	4-7	Fairweather Gardens	plant	G
Corylopsis pauciflora	2004-108*B	4-2	Fairweather Gardens	plant	G
Corylopsis pauciflora	2004-108*C	4-2	Fairweather Gardens	plant	G
Corylopsis pauciflora	2013-074*A	7-1	Pleasant Run Nursery	plant	G
Corylopsis sinensis	1960-041*A	1-4	Scott Arboretum	seed	G
Corylopsis sinensis	1960-041*B	2-2	Scott Arboretum	seed	G
Corylopsis spicata	1969-048*A	4-3	American Horticultural Society	seed	G
Corylopsis spicata	1969-048*E	2-5	American Horticultural Society	seed	G
Corylopsis spicata	1969-048*F	2-5	American Horticultural Society	seed	G
Corylopsis spicata	1969-048*G	2-5	American Horticultural Society	seed	G
Corylopsis spicata	2000-024*A	4-2	Sylvan Nursery	plant	G
Corylopsis spicata	2000-024*B	4-2	Sylvan Nursery	plant	G
Corylopsis spicata 'Aurea'	2004-078*A	4-3	Dirr, Michael, Noble Plant Store	plant	G
Corylopsis veitchiana	1969-046*A	1-4	American Horticultural Society	seed	G
Corylopsis veitchiana	1969-046*B	2-2	American Horticultural Society	seed	G
Corylus americana	2011-036*B	5-1	Martha's Vineyard Wildtype	seed	W
Corylus americana	2011-036*C	3-4	Martha's Vineyard Wildtype	seed	W
Corylus americana	2011-036*D	3-4	Martha's Vineyard Wildtype	seed	W
Corylus americana	2011-036*E	3-4	Martha's Vineyard Wildtype	seed	W
Corylus americana	2011-036*F	3-4	Martha's Vineyard Wildtype	seed	W
Corylus americana	2011-036*G	3-4	Martha's Vineyard Wildtype	seed	W
Corylus americana	2013-209*CX	7-3	Martha's Vineyard Wildtype	seed	W
Corylus americana	2017-129*A	4-2	2017 TNKY Expedition	seed	W
Corylus chinensis	2010-064*A	2-4	Arnold Arboretum	plant	W
Corylus cornuta	2014-006*A	5-1	Martha's Vineyard Wildtype	seed	W
Corylus cornuta	2014-006*B	5-1	Martha's Vineyard Wildtype	seed	W
Corylus fargesii	2010-063*A	7-4	Arnold Arboretum	graft	Z

Cotinus coggygria	2014-065*A	2-4	New York Botanical Garden	plant	W
Cotinus coggygria	2020-017*A	7-4	Heritage Seedlings, Inc.	plant	G
Cotinus coggygria	2020-017*CX	7-3	Heritage Seedlings, Inc.	plant	G
Cotinus coggygria 'Daydream'	1979-133*A	1-4	Newport Nursery	plant	G
Crataegus uniflora	2014-104*A	7-4	2014 ZARKS Expedition	seed	W
Crataegus uniflora	2014-104*CX	7-3	2014 ZARKS Expedition	seed	W
Crococsmia 'Lucifer'	2004-143*B	1-1	Heather Gardens, Mike Saunier	plant	G
Crococsmia 'Lucifer'	2009-077*A	1-1	Walter's Gardens	bulb or corm	G
Crococsmia 'Lucifer'	2012-048*A	1-1	Heather Gardens, Mike Saunier	plant	G
Crocus chrysanthus 'Gipsy Girl'	2018-172*A	2-6	Brent and Becky's Bulbs	bulb or corm	G
Crocus tommasinianus	2004-288*A	4-7	Brent and Becky's Bulbs	bulb or corm	G
Crocus tommasinianus	2004-288*B	4-1	Brent and Becky's Bulbs	bulb or corm	G
Crocus tommasinianus	2018-173*A	2-2	Brent and Becky's Bulbs	bulb or corm	G
Crocus tommasinianus	2018-173*B	2-3	Brent and Becky's Bulbs	bulb or corm	G
Crocus tommasinianus 'Barr's Purple'	2018-174*A	1-5	Brent and Becky's Bulbs	bulb or corm	G
Crocus tommasinianus 'Lilac Beauty'	2018-175*A	1-4	Brent and Becky's Bulbs	bulb or corm	G
Crocus vernus 'Jeanne d'Arc'	2018-176*A	2-2	Brent and Becky's Bulbs	bulb or corm	G
Crocus vernus 'Remembrance'	2018-177*A	1-7	Brent and Becky's Bulbs	bulb or corm	G
Croton alabamensis	2009-060*A	4-6	Smith, Lindsay	seed	G
Cryptomeria japonica	1961-054*A	1-4	Hess Nursery	rooted cutting	G
Cryptomeria japonica	1967-008*A	2-3	United States National Arboretum	seed	G
Cryptomeria japonica	1967-008*C	4-6	United States National Arboretum	seed	G
Cryptomeria japonica	1967-008*D	4-6	United States National Arboretum	seed	G
Cryptomeria japonica	1968-030*A	2-3	United States National Arboretum	plant	G
Cryptomeria japonica 'Bandai-Sugi'	1968-020*A	2-3	Hess Nursery	graft	G
Cryptomeria japonica 'Bandai-Sugi'	1968-020*B	1-4	Hess Nursery	graft	G
Cryptomeria japonica 'Elegans Nana'	1977-143*A	2-1	Bergman, F. W.	plant	G
Cryptomeria japonica 'Elegans Nana'	1982-105*A	2-2	Rea, Rick, Delaware Valley College	plant	G
Cryptomeria japonica 'Elegans Nana'	1982-105*B	2-2	Rea, Rick, Delaware Valley College	plant	G
Cryptomeria japonica 'Elegans Nana'	1982-105*D	3-1	Rea, Rick, Delaware Valley College	plant	G
Cryptomeria japonica 'Elegans Nana'	1982-105*F	1-4	Rea, Rick, Delaware Valley College	plant	G
Cryptomeria japonica 'Globosa Compacta'	1996-011*A	2-3	Vineyard Gardens	plant	G
Cryptomeria japonica 'Knaptonensis'	1975-097*A	2-3	Reath, J. Pancoast	rooted cutting	G
Cryptomeria japonica 'Nana'	1972-027*A	2-1	Sharp, Liz	plant	G
Cryptomeria japonica 'Nana'	1976-069*A	2-3	Monrovia Nursery	plant	G
Cryptomeria japonica 'Tansu'	1994-012*A	2-3	Heronwood Nursery	plant	G
Cryptomeria japonica 'Yoshino'	1978-150*A	2-2	United States National Arboretum	plant	G
Cryptomeria japonica 'Yoshino'	1978-150*B	4-6	United States National Arboretum	plant	G
Cryptomeria japonica 'Yoshino'	1978-150*C	2-2	United States National Arboretum	plant	G
Cryptomeria japonica 'Yoshino'	1978-150*E	3-1	United States National Arboretum	plant	G
Cryptomeria japonica 'Yoshino'	1978-150*F	3-1	United States National Arboretum	plant	G
Cryptomeria japonica 'Yoshino'	1978-150*G	3-1	United States National Arboretum	plant	G
Cryptomeria japonica 'Yoshino'	2008-045*A	7-3	Sylvan Nursery	plant	G
Cryptomeria japonica 'Yoshino'	2008-045*B	7-3	Sylvan Nursery	plant	G
Cryptomeria japonica 'Yoshino'	2008-045*C	7-3	Sylvan Nursery	plant	G
Cryptomeria japonica 'Yoshino'	2008-045*D	7-3	Sylvan Nursery	plant	G
Cryptomeria japonica 'Yoshino'	2008-045*E	7-3	Sylvan Nursery	plant	G

<i>Cryptomeria japonica</i> 'Yoshino'	2008-045*F	7-3	Sylvan Nursery	plant	G
<i>Cryptomeria japonica</i> 'Yoshino'	2008-045*G	7-3	Sylvan Nursery	plant	G
<i>Cryptomeria japonica</i> 'Yoshino'	2008-045*H	7-3	Sylvan Nursery	plant	G
<i>Cryptomeria japonica</i> 'Yoshino'	2008-045*I	7-3	Sylvan Nursery	plant	G
<i>Cryptomeria japonica</i> 'Yoshino'	2008-045*J	7-3	Sylvan Nursery	plant	G
<i>Cryptomeria japonica</i> 'Yoshino'	2009-072*C	7-3	Sylvan Nursery	plant	G
<i>Cryptomeria japonica</i> 'Yoshino'	2009-072*D	7-3	Sylvan Nursery	plant	G
<i>Cryptomeria japonica</i> 'Yoshino'	2009-072*E	7-3	Sylvan Nursery	plant	G
<i>Cryptomeria japonica</i> 'Yoshino'	2009-072*F	7-3	Sylvan Nursery	plant	G
<i>Cryptomeria japonica</i> 'Yoshino'	2009-072*G	7-3	Sylvan Nursery	plant	G
<i>Cryptomeria japonica</i> 'Yoshino'	2009-072*H	7-3	Sylvan Nursery	plant	G
<i>Cryptomeria japonica</i> 'Yoshino'	2009-072*I	7-3	Sylvan Nursery	plant	G
<i>Cryptomeria japonica</i> 'Yoshino'	2010-071*A	7-3	Sylvan Nursery	plant	G
<i>Cryptomeria japonica</i> 'Yoshino'	2010-071*B	7-3	Sylvan Nursery	plant	G
<i>Cunila origanoides</i>	2017-130*A	4-1	2017 TNKY Expedition	seed	W
<i>Cunninghamia lanceolata</i> 'Glauca'	2004-203*A	2-3	Jaynes, Richard	plant	G
<i>Cupressus dupreziana</i>	2014-192*A	7-4	Botanic Garden of Smith College	plant	G
<i>Cyclamen hederifolium</i>	1972-117*D	2-1	Hill, Polly	seed	G
<i>Cyclamen hederifolium</i>	1972-117*I	1-4	Hill, Polly	seed	G
<i>Cyclamen hederifolium</i>	1972-117*J	1-4	Hill, Polly	seed	G
<i>Cyclamen hederifolium</i>	1972-117*K	1-4	Hill, Polly	seed	G
<i>Cypripedium kentuckiense</i>	1998-025*A	2-1	Spongberg, Stephen	plant	U
<i>Cyrilla parvifolia</i>	2019-201*XX	7-3	Ron Miller	seed	Z
<i>Cyrilla racemiflora</i>	2014-144*A	7-4	2014 SEUS Expedition	seed	W
<i>Cyrilla racemiflora</i>	2014-144*B	7-4	2014 SEUS Expedition	seed	W
<i>Cyrilla racemiflora</i>	2014-144*C	7-4	2014 SEUS Expedition	seed	W
<i>Cyrilla racemiflora</i>	2014-144*D	7-4	2014 SEUS Expedition	seed	W
<i>Dalea purpurea</i>	2003-057*A	1-1	Fairweather Gardens	existing	U
<i>Daphne</i> 'Kilmeston'	2001-044*A	2-1	Sharp, Liz	rooted cutting	G
<i>Daphne mezereum</i>	1965-007*B	2-1	Thoron, Violet and Ben	seedling	G
<i>Daphniphyllum macropodum</i>	1994-008*A	1-1	Heronwood Nursery	plant	G
<i>Daphniphyllum macropodum</i>	2005-003*C	4-7	Camellia Forest Nursery, Kai Mei	plant	G
<i>Daphniphyllum macropodum</i>	2018-147*CX	7-3	PCC2018-HON Japan Expedition	seed	W
<i>Daphniphyllum macropodum</i> var. <i>humile</i>	2007-262*B	4-6	2007 BCJMMT Japan Expedition	seed	W
<i>Daphniphyllum macropodum</i> var. <i>humile</i>	2007-262*D	4-6	2007 BCJMMT Japan Expedition	seed	W
<i>Daphniphyllum macropodum</i> var. <i>humile</i>	2019-126*XX	7-3	PCC2019-HON Japan Expedition	seed	W
<i>Davidia involucreta</i>	2000-040*A	1-1	Arnold Arboretum	plant	G
<i>Davidia involucreta</i>	2005-057*A	2-3	Vilmorin-Andrieux	seedling	G
<i>Decaisnea</i> sp.	2019-016*CX	7-3	Atlanta Botanical Garden	plant	Z
<i>Decumaria barbara</i>	1999-069*A	1-5	North Carolina State University	plant	W
<i>Decumaria barbara</i>	2017-105*A	4-6	2017 TNKY Expedition	seed	W
<i>Decumaria barbara</i>	2018-087*CX	7-3	2018 Tennessee Collection Trip	seed	W
<i>Decumaria barbara</i>	2020-044*CX	7-3	Morton Arboretum	plant	W
<i>Deinanthef bifida</i>	2013-125*A	2-1	Cady's Falls Nursery	plant	G
<i>Deinanthef caerulea</i>	2013-124*A	4-4	Cady's Falls Nursery	plant	G
<i>Delosperma</i> 'Fire Wonder'	2017-025*A	1-1	North Creek Nurseries	plant	G
<i>Dennstaedtia punctilobula</i>	2013-206*A	4-7	Polly Hill Arboretum - Nat.Oc.	existing	W

<i>Dennstaedtia punctilobula</i>	2013-206*B	1-7	Polly Hill Arboretum - Nat.Oc.	existing	W
<i>Dennstaedtia punctilobula</i>	2013-206*C	1-7	Polly Hill Arboretum - Nat.Oc.	existing	W
<i>Deschampsia flexuosa</i>	2016-045*A	5-2	Martha's Vineyard Wildtype	seed	W
<i>Deschampsia flexuosa</i>	2016-045*B	5-1	Martha's Vineyard Wildtype	seed	W
<i>Desmodium ciliare</i>	2019-157*A	2-8	Polly Hill Arboretum - Nat.Oc.	existing	Z
<i>Deutzia discolor</i>	2008-162*B	1-2	Shanghai Botanic Garden	plant	Z
<i>Deutzia gracilis</i> 'Nikko'	1982-104*A	1-1	United States National Arboretum	unknown	G
<i>Deutzia scabra</i> 'Plena'	2002-010*A	1-7	Unknown	unknown	G
<i>Dichantherium clandestinum</i>	2019-158*A	3-5	Polly Hill Arboretum - Nat.Oc.	existing	Z
<i>Dichantherium clandestinum</i>	2019-158*B	2-8	Polly Hill Arboretum - Nat.Oc.	existing	Z
<i>Diervilla</i> 'G2X88544'	2020-035*A	1-1	Spring Meadow Nursery	plant	G
<i>Diervilla sessilifolia</i>	2016-004*A	5-6	PCC 2015 Southeast US Exp.	seed	W
<i>Diospyros virginiana</i>	1977-070*B	2-4	Morris Arboretum	seed	G
<i>Diospyros virginiana</i>	2016-099*CX	7-3	2016 Kentucky Plant Exploration Trip	seed	W
<i>Diospyros virginiana</i>	2018-083*CX	7-3	2018 Tennessee Collection Trip	seed	W
<i>Dipelta floribunda</i>	1999-018*A	1-7	Arnold Arboretum	plant	G
<i>Diphylleia cymosa</i>	1999-055*A	1-4	Satoh, Keiko	seed	W
<i>Dirca palustris</i>	1982-087*A	2-1	Arnold Arboretum	seedling	G
<i>Dirca palustris</i>	1982-087*B	2-1	Arnold Arboretum	seedling	G
<i>Disanthus cercidifolius</i>	1994-043*A	1-4	Fairweather Gardens	plant	G
<i>Disanthus cercidifolius</i> 'Ena Nishiki'	2019-022*CX	7-3	Broken Arrow Nursery	plant	G
<i>Disporopsis undulata</i>	2013-060*A	2-1	Rhododendron Species Foundation	plant	G
<i>Disporum cantoniense</i> 'Night Heron'	2014-050*A	1-1	Heritage Seedlings, Inc.	plant	G
<i>Disporum maculatum</i>	1998-015*A	2-1	Spongberg, Stephen	plant	U
<i>Disporum maculatum</i>	2003-014*A	1-1	Polly Hill Arboretum	seed	U
<i>Distylium buxifolium</i>	2017-179*CX	7-3	Atlanta Botanical Gardens	plant	G
<i>Distylium racemosum</i>	2019-039*CX	7-3	Arnold Arboretum	plant	W
<i>Dryopteris australis</i>	2020-025*A	4-4	North Creek Nurseries	plant	G
<i>Dryopteris erythrosora</i> 'Brilliance'	2010-053*A	4-3	Walter's Gardens	plant	G
<i>Echinacea</i> 'Minbel252'	2020-032*A	3-1	Stonehouse Nursery	plant	G
<i>Echinacea pallida</i>	2018-047*A	5-1	North Creek Nurseries	plant	G
<i>Echinacea purpurea</i> 'Rubinstern'	2004-162*A	1-1	Babikow Greenhouses	plant	G
<i>Echinacea tennesseensis</i>	2018-154*A	5-1	Murphy, Thomas	seed	W
<i>Echinacea</i> 'TNECHKIO'	2020-039*A	1 AH	Stonehouse Nursery	plant	G
<i>Edgeworthia chrysantha</i>	2003-067*A	4-7	Gossler Farms Nursery	plant	G
<i>Edgeworthia chrysantha</i>	2005-005*A	2-5	Camellia Forest Nursery, Kai Mei	plant	G
<i>Edgeworthia chrysantha</i>	2005-005*B	4-7	Camellia Forest Nursery, Kai Mei	plant	G
<i>Edgeworthia chrysantha</i>	2005-005*C	2-1	Camellia Forest Nursery, Kai Mei	plant	G
<i>Edgeworthia chrysantha</i> 'Nanjing Gold'	2015-031*B	4-5	Briggs Nursery	plant	G
<i>Edgeworthia chrysantha</i> 'Snow Cream'	2014-189*A	4-2	Geiger, David	plant	G
<i>Elliottia paniculata</i>	2018-119*CX	7-3	PCC2018-HON Japan Expedition	seed	W
<i>Emmenopterys henryi</i>	2015-143*B	1-4	Quarryhill Botanic Garden	seedling	G
<i>Enkianthus campanulatus</i>	1962-007*A	2-1	Morris Arboretum	seed	G
<i>Enkianthus campanulatus</i>	2000-025*A	4-2	Sylvan Nursery	plant	G
<i>Enkianthus campanulatus</i>	2000-025*B	4-3	Sylvan Nursery	plant	G
<i>Enkianthus campanulatus</i>	2007-289*A	8 SS	2007 BCJMMT Japan Expedition	seed	W
<i>Enkianthus campanulatus</i>	2007-289*B	8 SS	2007 BCJMMT Japan Expedition	seed	W

<i>Enkianthus campanulatus</i>	2007-289*D	1-4	2007 BCJMMT Japan Expedition	seed	W
<i>Enkianthus campanulatus</i>	2007-289*E	1-4	2007 BCJMMT Japan Expedition	seed	W
<i>Enkianthus campanulatus</i>	2007-289*F	1-4	2007 BCJMMT Japan Expedition	seed	W
<i>Enkianthus campanulatus</i>	2007-289*G	1-4	2007 BCJMMT Japan Expedition	seed	W
<i>Enkianthus campanulatus</i>	2007-289*H	1-4	2007 BCJMMT Japan Expedition	seed	W
<i>Enkianthus campanulatus</i>	2007-289*I	1-4	2007 BCJMMT Japan Expedition	seed	W
<i>Enkianthus campanulatus</i>	2007-289*J	1-4	2007 BCJMMT Japan Expedition	seed	W
<i>Enkianthus campanulatus</i>	2007-289*K	1-4	2007 BCJMMT Japan Expedition	seed	W
<i>Enkianthus campanulatus</i>	2007-289*L	1-4	2007 BCJMMT Japan Expedition	seed	W
<i>Enkianthus campanulatus</i>	2007-289*M	7-1	2007 BCJMMT Japan Expedition	seed	W
<i>Enkianthus campanulatus</i>	2007-289*N	8 SS	2007 BCJMMT Japan Expedition	seed	W
<i>Enkianthus campanulatus</i>	2007-289*O	8 SS	2007 BCJMMT Japan Expedition	seed	W
<i>Enkianthus campanulatus</i>	2007-289*P	8 SS	2007 BCJMMT Japan Expedition	seed	W
<i>Enkianthus campanulatus</i>	2007-289*Q	8 SS	2007 BCJMMT Japan Expedition	seed	W
<i>Enkianthus campanulatus</i>	2007-289*R	8 SS	2007 BCJMMT Japan Expedition	seed	W
<i>Enkianthus campanulatus</i>	2018-120*CX	7-3	PCC2018-HON Japan Expedition	seed	W
<i>Enkianthus campanulatus</i>	2020-050*CX	7-3	Polly Hill Arboretum	rooted cutting	G
<i>Enkianthus campanulatus</i> 'Bruce Briggs'	2015-032*A	4-6	Briggs Nursery	plant	G
<i>Enkianthus campanulatus</i> f. <i>albiflorus</i>	2009-047*A	3-4	Broken Arrow Nursery	plant	G
<i>Enkianthus campanulatus</i> 'Jan Iseli Pink'	2010-005*A	1-4	Iseli Nursery	plant	G
<i>Enkianthus campanulatus</i> 'Jan Iseli Pink'	2010-005*B	1-4	Iseli Nursery	plant	G
<i>Enkianthus campanulatus</i> 'Jan Iseli Pink'	2010-005*C	1-4	Iseli Nursery	plant	G
<i>Enkianthus campanulatus</i> 'Lipstick'	2015-033*CX	7-3	Briggs Nursery	plant	G
<i>Enkianthus campanulatus</i> 'Miyama beni'	2009-046*A	5-2	Broken Arrow Nursery	plant	G
<i>Enkianthus campanulatus</i> 'Red Velvet'	2012-032*A	2-3	Summer Hill Nursery Inc.	plant	G
<i>Enkianthus campanulatus</i> 'Renoir'	2008-049*A	2-6	Western Maine Nursery, Rick Eastman	plant	G
<i>Enkianthus campanulatus</i> 'Showy Lantern'	2011-049*A	1-1	Overdevest Nurseries	plant	G
<i>Enkianthus campanulatus</i> 'Summer Hill'	2008-047*A	4-6	Sylvan Nursery	plant	G
<i>Enkianthus cernuus</i> f. <i>rubens</i>	2007-396*B	2-1	2007 BCJMMT Japan Expedition	seed	W
<i>Enkianthus cernuus</i> f. <i>rubens</i>	2018-144*CX	7-3	PCC2018-HON Japan Expedition	seed	W
<i>Enkianthus chinensis</i>	2009-054*A	4-6	Arnold Arboretum	plant	Z
<i>Enkianthus chinensis</i>	2009-054*B	4-2	Arnold Arboretum	plant	Z
<i>Enkianthus nudipes</i>	2018-145*CX	7-3	PCC2018-HON Japan Expedition	seed	W
<i>Enkianthus perulatus</i>	1962-006*A	2-1	Morris Arboretum	seed	G
<i>Enkianthus perulatus</i>	1962-006*B	2-1	Morris Arboretum	seed	G
<i>Enkianthus perulatus</i>	2004-130*A	4-3	Fairweather Gardens	plant	G
<i>Enkianthus perulatus</i>	2004-130*B	4-2	Fairweather Gardens	plant	G
<i>Enkianthus perulatus</i>	2004-130*C	4-2	Fairweather Gardens	plant	G
<i>Enkianthus perulatus</i>	2019-117*XX	7-3	PCC2019-HON Japan Expedition	seed	W
<i>Enkianthus perulatus</i> 'J. L. Pennock'	2006-071*A	2-4	Morris Arboretum	rooted cutting	G
<i>Enkianthus perulatus</i> 'J. L. Pennock'	2006-071*B	2-4	Morris Arboretum	rooted cutting	G
<i>Enkianthus perulatus</i> 'J. L. Pennock'	2006-071*C	2-4	Morris Arboretum	rooted cutting	G
<i>Enkianthus serrulatus</i>	2013-014*A	4-5	American Rhododendron Society	seed	W
<i>Enkianthus sikokianus</i>	2018-143*CX	7-3	PCC2018-HON Japan Expedition	seed	W
<i>Enkianthus subsessilis</i>	2018-100*CX	7-3	PCC2018-HON Japan Expedition	seed	W
<i>Epigaea repens</i>	2016-061*A	5-2	Martha's Vineyard Wildtype	cutting	W
<i>Epimedium</i> × <i>perralchicum</i>	2003-115*A	2-1	Garden Vision, Karen Perkins	plant	G

Epimedium × perralchicum	2003-115*B	4-3	Garden Vision, Karen Perkins	plant	G
Epimedium × perralchicum	2003-173*A	4-6	Garden Vision, Karen Perkins	plant	G
Epimedium × perralchicum 'Frohneiten'	2003-117*A	2-1	Garden Vision, Karen Perkins	plant	G
Epimedium × perralchicum 'Frohneiten'	2003-117*B	4-7	Garden Vision, Karen Perkins	plant	G
Epimedium × perralchicum 'Frohneiten'	2003-117*C	4-2	Garden Vision, Karen Perkins	plant	G
Epimedium × perralchicum 'Frohneiten'	2004-256*A	4-1	Babikow Greenhouses	plant	G
Epimedium × setosum	2003-106*A	4-6	Sibert, Maggie	plant	G
Epimedium × versicolor 'Sulphureum'	1981-007*A	4-6	Hill, Polly	unknown	G
Epimedium × warleyense 'Orankekönigin'	2003-109*B	4-7	Garden Vision, Karen Perkins	plant	G
Epimedium × warleyense 'Orankekönigin'	2003-109*C	4-7	Garden Vision, Karen Perkins	plant	G
Epimedium × warleyense 'Orankekönigin'	2015-175*A	1-1	Polly Hill Arboretum	division	G
Epimedium × youngianum 'Niveum'	2015-141*A	1-8	Sibert, Maggie	division	G
Epimedium alpinum 'Shrimp Girl'	2011-050*A	4-6	Blue Meadow Farm	division	G
Epimedium brachyrrhizum	2003-111*A	2-1	Garden Vision, Karen Perkins	plant	G
Epimedium brachyrrhizum	2013-204*A	4-6	Polly Hill Arboretum	division	G
Epimedium brachyrrhizum	2015-174*A	1-4	Polly Hill Arboretum	division	G
Epimedium brevicornu	2017-031*CX	7-3	Garden Vision, Karen Perkins	plant	G
Epimedium davidii	2008-042*A	4-2	Heritage Seedlings, Inc.	plant	G
Epimedium davidii	2010-052*A	4-3	Heritage Seedlings, Inc.	plant	G
Epimedium 'Enchantress'	2003-113*A	4-1	Garden Vision, Karen Perkins	plant	G
Epimedium 'Enchantress'	2003-113*B	4-6	Garden Vision, Karen Perkins	plant	G
Epimedium franchetii	2003-172*A	4-3	Garden Vision, Karen Perkins	plant	G
Epimedium grandiflorum 'Album'	2003-110*A	2-1	Garden Vision, Karen Perkins	plant	G
Epimedium grandiflorum 'Bandit'	2016-040*A	4-7	Sylvan Nursery	plant	G
Epimedium grandiflorum 'Lilafée'	2004-255*A	4-2	Babikow Greenhouses	plant	G
Epimedium grandiflorum 'Mt Kitadake Purple'	2017-037*CX	7-3	Garden Vision, Karen Perkins	plant	G
Epimedium grandiflorum var. higoense 'Bandit'	2017-039*CX	7-3	Garden Vision, Karen Perkins	plant	G
Epimedium grandiflorum var. higoense 'Saturn'	2017-040*CX	7-3	Garden Vision, Karen Perkins	plant	G
Epimedium grandiflorum 'Yubae'	2004-138*A	4-7	Sibert, Maggie	plant	G
Epimedium macrosepalum 'Sweet Rachel'	2017-045*CX	7-3	Garden Vision, Karen Perkins	plant	G
Epimedium pinnatum subsp. colchicum	2010-051*A	4-4	Heritage Seedlings, Inc.	plant	G
Epimedium 'Rubrum'	2009-079*A	1-1	Babikow Greenhouses	plant	G
Epimedium sempervirens 'Okuda's White'	2003-116*A	2-1	Garden Vision, Karen Perkins	plant	G
Epimedium sempervirens 'Okuda's White'	2013-205*A	4-5	Polly Hill Arboretum	division	G
Epimedium 'Songbirds'	2018-012*CX	7-3	Plant Delights Nursery, Inc.	plant	G
Eragrostis spectabilis	2019-159*A	3-5	Polly Hill Arboretum - Nat.Oc.	existing	Z
Eragrostis spectabilis	2019-159*B	2-8	Polly Hill Arboretum - Nat.Oc.	existing	Z
Eranthis hyemalis	2018-178*A	1-7	Brent and Becky's Bulbs	bulb or corm	G
Erythronium 'Pagoda'	1974-064*A	2-1	Hill, Polly	bulb or corm	G
Erythronium 'Pagoda'	2018-179*A	4-4	Brent and Becky's Bulbs	bulb or corm	G
Erythronium revolutum 'Pink Beauty'	1981-135*B	2-1	Platt, Jane (Mrs. John W. S.)	seed	G
Erythronium revolutum 'Pink Beauty'	1981-135*D	2-1	Platt, Jane (Mrs. John W. S.)	seed	G
Erythronium revolutum 'White Beauty'	2018-180*A	4-7	Brent and Becky's Bulbs	bulb or corm	G
Eucommia ulmoides	2004-261*B	3-1	Arnold Arboretum	plant	G
Euonymus americanus	2015-106*A	3-2	2015 GEONC Expedition	seed	W
Euonymus americanus	2015-106*B	3-2	2015 GEONC Expedition	seed	W
Euonymus americanus	2017-090*CX	7-3	2017 TNKY Expedition	seed	W

<i>Euonymus americanus</i>	2018-080*CX	7-3	2018 Tennessee Collection Trip	seed	W
<i>Euonymus carnosus</i>	1998-029*A	4-2	Arnold Arboretum	rooted cutting	G
<i>Euonymus macropterus</i>	2007-341*A	2-6	2007 BCJMMT Japan Expedition	seed	W
<i>Eupatorium hyssopifolium</i>	2019-160*A	3-5	Polly Hill Arboretum - Nat.Oc.	existing	Z
<i>Eupatorium perfoliatum</i>	2019-161*A	2-8	Polly Hill Arboretum	plant	Z
<i>Eupatorium perfoliatum</i>	2019-161*B	3-5	Polly Hill Arboretum	plant	Z
<i>Euphorbia amygdaloides</i> subsp. <i>robbiae</i>	2014-059*A	4-3	North Creek Nurseries	plant	G
<i>Eurya japonica</i>	2015-152*A	4-2	Chiba University	plant	Z
<i>Eurybia divaricata</i>	2015-075*A	5-1	Martha's Vineyard Wildtype	seed	W
<i>Eurybia divaricata</i>	2015-075*B	5-2	Martha's Vineyard Wildtype	seed	W
<i>Eurybia divaricata</i>	2015-075*C	5-6	Martha's Vineyard Wildtype	seed	W
<i>Eurybia divaricata</i>	2019-162*A	2-8	Polly Hill Arboretum - Nat.Oc.	existing	Z
<i>Eurybia divaricata</i> 'Eastern Star'	2004-251*A	4-2	Babikow Greenhouses	plant	G
<i>Eurybia divaricata</i> 'Eastern Star'	2007-012*A	4-1	North Creek Nurseries	plant	G
<i>Eurybia macrophylla</i>	2016-070*A	4-6	Boland, Tim	seed	W
<i>Eurybia spectabilis</i>	2016-067*A	5-4	Martha's Vineyard Wildtype	seed	Z
<i>Eurybia spectabilis</i>	2019-163*A	2-8	Polly Hill Arboretum - Nat.Oc.	existing	Z
<i>Euthamia caroliniana</i>	2019-164*A	2-8	Polly Hill Arboretum - Nat.Oc.	existing	Z
<i>Euthamia caroliniana</i>	2019-164*B	3-5	Polly Hill Arboretum - Nat.Oc.	existing	Z
<i>Euthamia graminifolia</i>	2019-165*A	2-8	Polly Hill Arboretum - Nat.Oc.	existing	Z
<i>Euthamia graminifolia</i>	2019-165*B	3-5	Polly Hill Arboretum - Nat.Oc.	existing	Z
<i>Exochorda giraldii</i> var. <i>wilsonii</i>	1973-098*A	1-2	Winterthur Museum & Country Estate	seed	G
<i>Fagus crenata</i>	1994-044*A	2-6	Fairweather Gardens	plant	G
<i>Fagus grandifolia</i>	2004-002*B	1-2	Polly Hill Arboretum	unknown	G
<i>Fagus grandifolia</i>	2013-055*A	6-1	Polly Hill Arboretum - Nat.Oc.	existing	W
<i>Fagus grandifolia</i>	2013-055*B	6-1	Polly Hill Arboretum - Nat.Oc.	existing	W
<i>Fagus grandifolia</i>	2013-055*C	6-1	Polly Hill Arboretum - Nat.Oc.	existing	W
<i>Fagus grandifolia</i>	2014-001*A	4-5	Polly Hill Arboretum - Nat.Oc.	existing	W
<i>Fagus grandifolia</i>	2019-071*A	5-3	Polly Hill Arboretum - Nat.Oc.	plant	Z
<i>Fagus japonica</i>	2018-138*CX	7-3	PCC2018-HON Japan Expedition	seed	W
<i>Fagus orientalis</i>	2006-082*A	2-5	Morris Arboretum	seedling	W
<i>Fagus sylvatica</i>	1964-5401*A	2-3	Hess Nursery	graft	G
<i>Fagus sylvatica</i> 'Asplenifolia'	1961-037*A	1-1	Unknown	graft	G
<i>Fagus sylvatica</i> 'Asplenifolia'	1962-021*A	1-5	Hess Nursery	graft	G
<i>Fagus sylvatica</i> 'Atropunicea'	1963-019*A	3-3	Hohman, Henry	graft	G
<i>Fagus sylvatica</i> 'Fastigiata'	1958-001*A	1-7	Sherwood Nursery Company	graft	G
<i>Fagus sylvatica</i> 'Fastigiata'	1966-017*A	4-1	Hess Nursery	graft	G
<i>Fagus sylvatica</i> 'Pendula'	1964-054*A	1-5	Hess Nursery	graft	G
<i>Fagus sylvatica</i> 'Pendula'	1964-054*B	3-1	Hess Nursery	graft	G
<i>Fagus sylvatica</i> 'Rohanii'	1970-031*A	2-7	Hess Nursery	graft	G
<i>Fagus sylvatica</i> 'Rohanii'	1970-031*B	1-5	Hess Nursery	graft	G
<i>Fagus sylvatica</i> 'Zlatia'	2002-013*A	1-2	Sherwood Nursery Company	graft	G
<i>Fargesia nitida</i> 'Juizhaigou'	2015-042*A	4-2	Sylvan Nursery	plant	G
<i>Ficus johannis</i> subsp. <i>afghanistanica</i>	2016-052*A	2-6	Yucca Do Nursery	plant	G
<i>Firmiana simplex</i>	1999-027*A	1-7	Arnold Arboretum	plant	W
<i>Fothergilla</i> × <i>intermedia</i>	2000-021*A	4-1	Sylvan Nursery	plant	G
<i>Fothergilla</i> × <i>intermedia</i> 'Blue Shadow'	2008-043*A	1-2	Heritage Seedlings, Inc.	plant	G

Fothergilla × intermedia 'Blue Shadow'	2008-043*B	1-2	Heritage Seedlings, Inc.	plant	G
Fothergilla × intermedia 'Blue Shadow'	2008-043*C	1-2	Heritage Seedlings, Inc.	plant	G
Fothergilla × intermedia 'Blue Shadow'	2017-067*B	1-6	Sylvan Nursery	plant	G
Fothergilla × intermedia 'Blue Shadow'	2017-067*C	1-6	Sylvan Nursery	plant	G
Fothergilla × intermedia 'Blue Shadow'	2017-067*D	1-6	Sylvan Nursery	plant	G
Fothergilla × intermedia 'Blue Shadow'	2018-038*A	1-6	Sylvan Nursery	plant	G
Fothergilla × intermedia 'Mt. Airy'	2003-138*A	1-1	Morris Arboretum	plant	G
Fothergilla × intermedia 'Red Licorice'	2008-030*A	4-4	Fairweather Gardens	plant	G
Fothergilla × intermedia 'Sea Spray'	2009-044*A	4-3	Broken Arrow Nursery	plant	G
Fothergilla × intermedia 'Windy City'	2009-045*A	2-6	Broken Arrow Nursery	plant	G
Fothergilla gardenii	1978-116*A	3-4	Hillier Nurseries	plant	G
Fothergilla gardenii 'Appalachia'	2008-050*A	2-1	Western Maine Nursery, Rick Eastman	plant	G
Fothergilla gardenii 'Harold Epstein'	2012-045*A	4-7	Broken Arrow Nursery	plant	G
Fothergilla gardenii 'Harold Epstein'	2012-045*B	4-7	Broken Arrow Nursery	plant	G
Fothergilla gardenii 'Jane Platt'	2008-051*A	4-7	Western Maine Nursery, Rick Eastman	plant	G
Fothergilla gardenii 'Jane Platt'	2008-051*B	4-7	Western Maine Nursery, Rick Eastman	plant	G
Fothergilla gardenii 'Jane Platt'	2008-051*C	4-7	Western Maine Nursery, Rick Eastman	plant	G
Fothergilla gardenii 'Suzanne'	2008-031*A	4-6	Fairweather Gardens	plant	G
Fothergilla major	1973-106*A	3-4	Arnold Arboretum	plant	G
Fothergilla major	1973-106*B	1-5	Arnold Arboretum	plant	G
Fothergilla major	1973-106*C	3-4	Arnold Arboretum	plant	G
Fothergilla major	2010-107*A	4-3	Johnston, Jack	plant	W
Franklinia alatamaha	1960-069*A	2-6	Hess Nursery	rooted cutting	G
Franklinia alatamaha	2013-140*B	2-1	Scott Arboretum	seed	G
Fraxinus lanuginosa	2007-218*A	3-2	2007 BCJMMT Japan Expedition	seed	W
Fraxinus ornus	1981-046*B	2-7	University of Washington Arboretum	seed	G
Fraxinus ornus	2017-030*A	2-6	Unknown	seed	Z
Fraxinus sp.	1998-109*A	3-1	Arnold Arboretum	plant	W
Galanthus elwesii 'Jonathan'	2018-004*A	2-1	Shaw, Jonathan	division	G
Galanthus nivalis	2011-008*A	4-7	Polly Hill Arboretum	bulb or corm	G
Galanthus nivalis	2013-097*A	1-3	Polly Hill Arboretum	existing	G
Galanthus nivalis	2013-097*B	1-3	Polly Hill Arboretum	existing	G
Galanthus nivalis 'Lady Elphinstone'	2011-007*A	2-1	North American Rock Garden Society	bulb or corm	G
Galanthus 'Sam Arnott'	2018-005*A	1-5	Shaw, Jonathan	division	G
Galanthus 'Straffan'	2018-006*A	4-3	Shaw, Jonathan	division	G
Galanthus woronowii	2016-029*A	2-4	Jochems, Ian	bulb or corm	G
Galium odoratum	2008-072*A	4-6	Unknown	unknown	G
Galium odoratum	2015-038*A	4-4	Walter's Gardens	plant	G
Gaylussacia baccata	2004-036*B	2-5	Polly Hill Arboretum - Nat.Oc.	existing	W
Gaylussacia brachycera	1961-021*A	4-7	Hill, Polly	plant	W
Gaylussacia frondosa	2014-003*A	4-5	Polly Hill Arboretum - Nat.Oc.	existing	W
Gaylussacia frondosa	2016-054*CX	7-3	Martha's Vineyard Wildtype	seed	W
Gaylussacia frondosa	2020-048*CX	7-3	Polly Hill Arboretum - Nat.Oc.	rooted cutting	W
Gentiana asclepiadea	1975-058*C	2-1	Platt, Jane	seed	G
Gentiana scabra	1977-134*B	1-4	Hull, Catherine	division	G
Geranium × cantabrigiense 'Biokovo'	2004-257*A	4-7	Babikow Greenhouses	plant	G
Geranium × cantabrigiense 'Karmina'	2017-002*A	4-6	Stonehouse Nursery	plant	G

Geranium × cantabrigiense 'St. Ola'	2004-233*A	1-1	Avant Gardens, Kathy Tracey	plant	G
Geranium macrorrhizum 'Bevan's Variety'	2014-057*A	4-3	North Creek Nurseries	plant	G
Geranium macrorrhizum 'Ingwersen's Variety'	2012-057*A	4-4	North Creek Nurseries	plant	G
Geranium maculatum	2014-062*A	4-5	Martha's Vineyard Wildtype	plant	W
Geranium maculatum	2014-062*B	4-6	Martha's Vineyard Wildtype	plant	W
Geranium maculatum 'Espresso'	2004-258*A	4-1	Babikow Greenhouses	plant	G
Geranium maculatum 'Ingwersen's Variety'	2017-013*A	4-7	North Creek Nurseries	plant	G
Geranium 'Nimbus'	2006-027*A	1-1	Bluestone Perennials	plant	G
Ginkgo biloba 'Autumn Gold'	2016-032*A	2-7	Sylvan Nursery	plant	G
Ginkgo biloba 'Saratoga'	2020-019*CX	7-3	Heritage Seedlings, Inc.	plant	G
Gleditsia caspica	2019-085*CX	7-3	Sheffield Seed Company Nursery	seed	Z
Gordonia lasianthus	2017-140*CX	7-3	2017 COSE Expedition	seed	W
Gordonia lasianthus	2019-059*A	7-4	Mount Holyoke College Botanic Garden	plant	W
Gordonia lasianthus	2019-059*B	7-4	Mount Holyoke College Botanic Garden	plant	W
Gordonia lasianthus	2019-059*C	7-4	Mount Holyoke College Botanic Garden	plant	W
Gordonia lasianthus	2019-059*CX	7-3	Mount Holyoke College Botanic Garden	plant	W
Gymnocladus dioica	1960-029*A	1-1	Longwood Gardens	seed	G
Gymnocladus dioica 'Espresso'	2014-027*A	1-6	Rivendell Nursery	plant	G
Hakonechloa macra 'Albovariegata'	2016-057*A	4-7	Briggs Nursery	plant	G
Hakonechloa macra 'Albovariegata'	2016-057*B	4-6	Briggs Nursery	plant	G
Halesia carolina	1964-011*A	4-4	Morris Arboretum	seed	G
Halesia carolina	1964-011*B	4-2	Morris Arboretum	seed	G
Halesia carolina	2014-088*CX	7-3	2014 ZARKS Expedition	seed	W
Halesia carolina	2014-138*A	7-4	2014 SEUS Expedition	seed	W
Halesia carolina	2014-138*CX	7-3	2014 SEUS Expedition	seed	W
Halesia carolina	2014-178*CX	7-3	2014 SEUS Expedition	seed	W
Halesia carolina	2015-108*A	7-4	2015 GEONC Expedition	seed	W
Halesia carolina	2017-117*CX	7-3	2017 TNKY Expedition	seed	W
Halesia carolina	2018-089*CX	7-3	2018 Tennessee Collection Trip	seed	W
Halesia carolina	2020-040*XY	7-3	Boland, Tim	cutting	G
Hamamelis × intermedia 'Angelly'	2004-109*A	1-6	Fairweather Gardens	plant	G
Hamamelis × intermedia 'Antoine Kort'	2007-026*A	2-6	Fairweather Gardens	plant	G
Hamamelis × intermedia 'Aphrodite'	2008-033*A	1-1	Fairweather Gardens	plant	G
Hamamelis × intermedia 'Aurora'	2016-025*A	2-7	Broken Arrow Nursery	plant	G
Hamamelis × intermedia 'Barmstedt Gold'	2017-068*A	2-7	Broken Arrow Nursery	plant	G
Hamamelis × intermedia 'Diane'	2005-010*A	2-7	Fairweather Gardens	plant	G
Hamamelis × intermedia 'Hiltingbury'	2004-206*A	1-4	Jaynes, Richard	graft	G
Hamamelis × intermedia 'Jelena'	2005-051*A	2-7	Rare Find Nursery	plant	G
Hamamelis × intermedia 'Ostergold'	2005-011*A	2-7	Fairweather Gardens	graft	G
Hamamelis × intermedia 'Pallida'	1983-012*A	3-3	Sharp, Liz	graft	G
Hamamelis × intermedia 'Primavera'	1995-015*A	3-3	Fox Hill Nursery	graft	G
Hamamelis × intermedia 'Ruby Glow'	1968-021*A	2-5	Hess Nursery	graft	G
Hamamelis × intermedia 'Ruby Glow'	1968-021*B	3-4	Hess Nursery	graft	G
Hamamelis japonica	2007-435*A	2-7	2007 BCJMMT Japan Expedition	seed	W
Hamamelis japonica	2007-435*B	2-5	2007 BCJMMT Japan Expedition	seed	W
Hamamelis japonica var. obtusata	2007-378*A	2-7	2007 BCJMMT Japan Expedition	seed	W
Hamamelis japonica var. obtusata	2007-378*B	7-4	2007 BCJMMT Japan Expedition	seed	W

Hamamelis mollis	1960-043*A	2-6	F. W. Schumacher Co., Inc.	seed	G
Hamamelis mollis	1960-043*D	2-4	F. W. Schumacher Co., Inc.	seed	G
Hamamelis mollis	1960-043*E	2-6	F. W. Schumacher Co., Inc.	seed	G
Hamamelis mollis	1992-007*A	3-3	Arrowhead Nursery	plant	G
Hamamelis mollis 'Princeton Gold'	2006-080*A	1-4	Morris Arboretum	graft	G
Hamamelis ovalis	2019-147*CX	7-3	Chicago Botanic Garden	seed	W
Hamamelis ovalis	2019-147*XX	7-3	Chicago Botanic Garden	seed	W
Hamamelis vernalis	1963-041*A	1-4	Krossa	plant	G
Hamamelis vernalis	2014-096*A	5-1	2014 ZARKS Expedition	seed	W
Hamamelis vernalis	2014-096*B	5-1	2014 ZARKS Expedition	seed	W
Hamamelis vernalis	2014-096*C	5-1	2014 ZARKS Expedition	seed	W
Hamamelis vernalis	2014-096*D	3-4	2014 ZARKS Expedition	seed	W
Hamamelis vernalis 'Sandra'	2004-110*A	4-5	Fairweather Gardens	plant	G
Hamamelis virginiana	1964-052*B	2-5	Morris Arboretum	seed	G
Hamamelis virginiana	1976-016*B	1-4	Hawk Mountain Sanctuary	seed	G
Hamamelis virginiana	1976-016*D	2-4	Hawk Mountain Sanctuary	seed	G
Hamamelis virginiana	1976-016*G	2-5	Hawk Mountain Sanctuary	seed	G
Hamamelis virginiana	1976-016*H	2-5	Hawk Mountain Sanctuary	seed	G
Hamamelis virginiana	1976-016*I	2-5	Hawk Mountain Sanctuary	seed	G
Hamamelis virginiana	1976-016*J	2-4	Hawk Mountain Sanctuary	seed	G
Hamamelis virginiana	1976-016*K	2-6	Hawk Mountain Sanctuary	seed	G
Hamamelis virginiana	2015-166*A	7-4	Martha's Vineyard Wildtype	seed	W
Hamamelis virginiana	2021-001*CX	7-3	Polly Hill Arboretum	plant	U
Hamamelis virginiana 'Little Suzie'	2004-207*A	5-2	Jaynes, Richard	plant	G
Helianthemum bicknellii	2019-166*A	2-8	Polly Hill Arboretum - Nat.Oc.	existing	Z
Helianthus angustifolius 'Gold Lace'	2014-053*A	1-1	North Creek Nurseries	plant	G
Helleborus Brandywine	2008-019*A	4-2	North Creek Nurseries	plant	G
Helleborus 'Pink Parachutes'	2013-153*A	4-2	Walter's Gardens	plant	G
Helleborus 'Pink Parachutes'	2013-153*B	4-4	Walter's Gardens	plant	G
Helleborus 'Pink Parachutes'	2013-153*C	1-7	Walter's Gardens	plant	G
Helleborus purpurascens	2004-096*A	4-2	Fairweather Gardens	plant	G
Helleborus 'Red Racer'	2011-018*A	4-7	Walter's Gardens	plant	G
Hemerocallis citrina var. vespertina	2006-112*A	1-7	Morris Arboretum	seedling	W
Hemerocallis citrina var. vespertina	2007-322*A	2-5	2007 BCJMMT Japan Expedition	seed	W
Hemerocallis 'Dark Shadows'	2002-031*A	1-7	Roots & Rhizomes	rhizome	G
Hemerocallis 'Dark Shadows'	2002-031*B	1-7	Roots & Rhizomes	rhizome	G
Hemerocallis 'Dark Shadows'	2002-031*C	1-7	Roots & Rhizomes	rhizome	G
Hemerocallis dumortieri	1998-110*A	1-7	Arnold Arboretum	plant	W
Hemerocallis dumortieri	1998-110*B	1-7	Arnold Arboretum	plant	W
Hemerocallis dumortieri	1998-110*C	1-7	Arnold Arboretum	plant	W
Hemerocallis dumortieri	1998-110*D	1-7	Arnold Arboretum	plant	W
Hemerocallis dumortieri	1998-110*E	1-7	Arnold Arboretum	plant	W
Hemerocallis dumortieri	1998-110*F	1-7	Arnold Arboretum	plant	W
Hemerocallis dumortieri	1998-110*G	1-7	Arnold Arboretum	plant	W
Hemerocallis dumortieri	1998-110*H	1-7	Arnold Arboretum	plant	W
Hemerocallis 'Florisant Lemon'	2002-035*A	1-7	Roots & Rhizomes	rhizome	G
Hemerocallis 'Florisant Lemon'	2002-035*B	1-7	Roots & Rhizomes	rhizome	G

Hemerocallis 'Florisant Lemon'	2002-035*C	1-7	Roots & Rhizomes	rhizome	G
Hemerocallis 'Florisant Lemon'	2002-035*D	1-7	Roots & Rhizomes	rhizome	G
Hemerocallis 'Joan Senior'	1998-175*A	1-7	Seaside Daylily Farm, Wendy Forest	plant	G
Hemerocallis 'Joan Senior'	2002-036*A	1-7	Roots & Rhizomes	rhizome	G
Hemerocallis 'Orchid Candy'	2002-033*A	1-7	Roots & Rhizomes	rhizome	G
Hemerocallis 'Orchid Candy'	2002-033*B	1-7	Roots & Rhizomes	rhizome	G
Hemerocallis 'Orchid Candy'	2002-033*C	1-7	Roots & Rhizomes	rhizome	G
Hemerocallis 'Perfect Pink Princess'	2001-029*A	1-7	Klehm's Song Sparrow Perennial Farm	division	G
Hemerocallis 'Pink Piccadilly'	2002-037*A	1-7	Roots & Rhizomes	rhizome	G
Hemerocallis 'Polly Forever'	2003-149*A	1-6	Klehm's Song Sparrow Perennial Farm	plant	G
Hemerocallis 'Purple Chocolate'	1983-076*B	1-7	Polly Hill Arboretum	seed	G
Hemerocallis 'R & R Peach Shimmer'	2002-034*A	1-7	Roots & Rhizomes	rhizome	G
Hemerocallis 'R & R Peach Shimmer'	2002-034*B	1-7	Roots & Rhizomes	rhizome	G
Hemerocallis 'R & R Peach Shimmer'	2002-034*C	1-7	Roots & Rhizomes	rhizome	G
Hemerocallis 'Siloam Special'	2002-043*A	1-7	Roots & Rhizomes	rhizome	G
Heptacodium miconioides	1989-019*A	1-4	Holden Arboretum	rooted cutting	G
Heuchera americana	2010-030*A	4-2	Mt. Cuba Center	seedling	W
Heuchera 'Mocha'	2009-081*A	4-3	Walter's Gardens	plant	G
Heuchera 'TNHEUFR'	2020-043*A	4-4	Stonehouse Nursery	plant	G
Heuchera villosa 'Autumn Bride'	2004-259*A	4-7	Babikow Greenhouses	plant	G
Heuchera villosa 'Autumn Bride'	2004-259*B	4-1	Babikow Greenhouses	plant	G
Heuchera villosa 'Autumn Bride'	2006-008*A	4-7	Babikow Greenhouses	plant	G
Heuchera villosa 'Autumn Bride'	2006-008*B	4-1	Babikow Greenhouses	plant	G
Heuchera villosa 'Autumn Bride'	2006-008*C	4-1	Babikow Greenhouses	plant	G
Heuchera villosa 'Autumn Bride'	2007-016*A	4-2	North Creek Nurseries	plant	G
Heuchera villosa 'Citronelle'	2020-006*A	4-4	North Creek Nurseries	plant	G
Hibiscus laevis	2017-113*A	5-1	2017 TNKY Expedition	seed	W
Hibiscus 'Rosina'	2019-027*CX	7-3	Spring Meadow Nursery	plant	G
Hibiscus 'Rosina'	89-060-01*A	1-1	Polly Hill Arboretum	seed	G
Holodiscus discolor	2019-086*CX	7-3	Sheffield Seed Company Nursery	seed	Z
Hosta sieboldiana	2006-270*A	2-1	2005 BBJMT Japan Expedition	seed	W
Hosta sieboldiana	2006-270*B	2-1	2005 BBJMT Japan Expedition	seed	W
Houstonia caerulea	2019-167*A	3-5	Polly Hill Arboretum - Nat.Oc.	existing	Z
Houstonia caerulea	2019-167*B	2-8	Polly Hill Arboretum - Nat.Oc.	existing	Z
Hovenia dulcis	2007-271*B	3-2	2007 BCJMMT Japan Expedition	seed	W
Hydrangea anomala subsp. petiolaris	1977-044*A	1-7	Hill, Polly	rooted cutting	G
Hydrangea anomala subsp. petiolaris	2007-463*A	1-2	2007 BCJMMT Japan Expedition	seed	W
Hydrangea anomala subsp. petiolaris 'Firefly'	2009-089*A	4-7	Benarcik, Dan	plant	G
Hydrangea anomala subsp. petiolaris 'Skylands Giant'	2008-160*A	1-1	Spring Meadow Nursery	plant	G
Hydrangea arborescens	2014-110*A	4-7	2014 ZARKS Expedition	seed	W
Hydrangea arborescens	2014-110*B	4-7	2014 ZARKS Expedition	seed	W
Hydrangea arborescens	2014-110*C	4-7	2014 ZARKS Expedition	seed	W
Hydrangea arborescens	2014-110*D	4-7	2014 ZARKS Expedition	seed	W
Hydrangea arborescens	2014-110*E	4-7	2014 ZARKS Expedition	seed	W
Hydrangea arborescens	2014-110*F	4-7	2014 ZARKS Expedition	seed	W
Hydrangea arborescens	2014-110*G	4-7	2014 ZARKS Expedition	seed	W
Hydrangea arborescens	2014-110*H	4-7	2014 ZARKS Expedition	seed	W

Hydrangea arborescens	2014-110*I	4-7	2014 ZARKS Expedition	seed	W
Hydrangea arborescens	2014-110*J	4-7	2014 ZARKS Expedition	seed	W
Hydrangea arborescens	2014-110*K	4-7	2014 ZARKS Expedition	seed	W
Hydrangea arborescens	2014-110*L	4-7	2014 ZARKS Expedition	seed	W
Hydrangea arborescens	2014-110*M	4-7	2014 ZARKS Expedition	seed	W
Hydrangea arborescens	2014-110*N	4-7	2014 ZARKS Expedition	seed	W
Hydrangea arborescens	2014-110*O	4-7	2014 ZARKS Expedition	seed	W
Hydrangea arborescens	2015-114*B	1-4	2015 GEONC Expedition	seed	W
Hydrangea arborescens	2015-114*C	1-4	2015 GEONC Expedition	seed	W
Hydrangea arborescens	2015-114*E	1-4	2015 GEONC Expedition	seed	W
Hydrangea arborescens	2015-114*F	1-4	2015 GEONC Expedition	seed	W
Hydrangea arborescens	2015-114*G	1-4	2015 GEONC Expedition	seed	W
Hydrangea arborescens	2015-114*H	1-4	2015 GEONC Expedition	seed	W
Hydrangea arborescens	2015-114*I	1-4	2015 GEONC Expedition	seed	W
Hydrangea arborescens	2015-114*J	1-4	2015 GEONC Expedition	seed	W
Hydrangea arborescens	2015-114*K	1-4	2015 GEONC Expedition	seed	W
Hydrangea arborescens	2015-114*L	1-4	2015 GEONC Expedition	seed	W
Hydrangea arborescens	2017-086*A	5-1	2017 TNKY Expedition	seed	W
Hydrangea arborescens	2017-086*B	5-1	2017 TNKY Expedition	seed	W
Hydrangea arborescens	2017-086*C	5-1	2017 TNKY Expedition	seed	W
Hydrangea arborescens	2017-086*D	5-1	2017 TNKY Expedition	seed	W
Hydrangea arborescens 'Emerald Lace'	2007-049*A	1-2	Scott Arboretum	cutting	G
Hydrangea 'Coerulea Lace'	2007-073*A	4-6	Mount Holyoke College Botanic Garden	cutting	G
Hydrangea 'Coerulea Lace'	2007-073*B	4-6	Mount Holyoke College Botanic Garden	cutting	G
Hydrangea 'Coerulea Lace'	2007-073*C	4-6	Mount Holyoke College Botanic Garden	cutting	G
Hydrangea 'Fuji Waterfall'	2011-034*A	4-4	Bradbury, Jane	plant	G
Hydrangea 'Fuji Waterfall'	2011-034*B	4-4	Bradbury, Jane	plant	G
Hydrangea 'Fuji Waterfall'	2011-034*C	4-4	Bradbury, Jane	plant	G
Hydrangea involucrata	2018-133*CX	7-3	PCC2018-HON Japan Expedition	seed	W
Hydrangea involucrata 'Wim Rutten'	2014-131*A	4-2	Spring Meadow Nursery	plant	G
Hydrangea involucrata 'Wim Rutten'	2014-131*B	4-2	Spring Meadow Nursery	plant	G
Hydrangea involucrata 'Wim Rutten'	2014-131*C	4-2	Spring Meadow Nursery	plant	G
Hydrangea macrophylla	1973-073*A	1-4	Carpenter, Louise (Mrs. Donald)	scion	G
Hydrangea macrophylla	2007-038*A	4-6	Heronwood Nursery	plant	Z
Hydrangea macrophylla 'Veitchii'	2010-078*A	4-6	Cresson, Charles, Hedgleigh Spring	plant	G
Hydrangea paniculata 'Bulk'	2006-095*A	1-1	Scott Arboretum	plant	G
Hydrangea quercifolia	2011-039*A	4-6	Johnston, Jack	seed	W
Hydrangea quercifolia	2011-039*B	4-6	Johnston, Jack	seed	W
Hydrangea quercifolia	2011-039*C	4-6	Johnston, Jack	seed	W
Hydrangea quercifolia	2011-039*D	4-6	Johnston, Jack	seed	W
Hydrangea quercifolia	2011-039*E	4-6	Johnston, Jack	seed	W
Hydrangea quercifolia	2015-111*A	5-1	2015 GEONC Expedition	seed	W
Hydrangea quercifolia	2015-111*B	5-1	2015 GEONC Expedition	seed	W
Hydrangea quercifolia	2015-111*C	5-1	2015 GEONC Expedition	seed	W
Hydrangea quercifolia	2015-111*E	5-2	2015 GEONC Expedition	seed	W
Hydrangea quercifolia	2015-111*F	5-2	2015 GEONC Expedition	seed	W
Hydrangea quercifolia	2015-111*G	5-2	2015 GEONC Expedition	seed	W

Hydrangea quercifolia	2015-111*H	5-2	2015 GEONC Expedition	seed	W
Hydrangea quercifolia	2015-111*I	5-2	2015 GEONC Expedition	seed	W
Hydrangea quercifolia	2016-005*A	7-4	PCC 2015 Southeast US Exp.	seed	W
Hydrangea quercifolia 'Pee Wee'	2004-132*A	4-1	Fairweather Gardens	plant	G
Hydrangea quercifolia 'Pee Wee'	2004-132*B	4-1	Fairweather Gardens	plant	G
Hydrangea quercifolia 'Pee Wee'	2004-132*C	4-1	Fairweather Gardens	plant	G
Hydrangea quercifolia 'Pee Wee'	2004-132*D	4-1	Fairweather Gardens	plant	G
Hydrangea quercifolia 'Pee Wee'	2004-132*E	4-1	Fairweather Gardens	plant	G
Hydrangea quercifolia 'Pee Wee'	2004-132*F	4-1	Fairweather Gardens	plant	G
Hydrangea quercifolia 'Queen of Hearts'	2016-038*A	1-5	Briggs Nursery	plant	G
Hydrangea quercifolia 'Queen of Hearts'	2016-038*B	1-5	Briggs Nursery	plant	G
Hydrangea quercifolia 'Queen of Hearts'	2016-038*C	1-5	Briggs Nursery	plant	G
Hydrangea quercifolia 'Ruby Slippers'	2015-081*A	5-2	Spring Meadow Nursery	plant	G
Hydrangea quercifolia 'Ruby Slippers'	2015-081*B	5-2	Spring Meadow Nursery	plant	G
Hydrangea quercifolia 'Ruby Slippers'	2015-081*C	5-2	Spring Meadow Nursery	plant	G
Hydrangea quercifolia 'Ruby Slippers'	2015-081*D	5-1	Spring Meadow Nursery	plant	G
Hydrangea quercifolia 'Ruby Slippers'	2015-081*E	5-1	Spring Meadow Nursery	plant	G
Hydrangea quercifolia 'Snow Queen'	2000-026*A	4-1	Sylvan Nursery	plant	G
Hydrangea quercifolia 'Snow Queen'	2000-026*C	4-1	Sylvan Nursery	plant	G
Hydrangea quercifolia 'Snowflake'	1976-065*A	1-2	Arnold Arboretum	plant	Z
Hydrangea radiata	2003-139*A	1-4	Morris Arboretum	plant	W
Hydrangea radiata	2004-111*A	4-2	Fairweather Gardens	plant	G
Hydrangea radiata	2004-111*B	4-2	Fairweather Gardens	plant	G
Hydrangea radiata	2004-111*C	4-2	Fairweather Gardens	plant	G
Hydrangea radiata	2007-175*B	4-7	Mt. Cuba Center	seed	W
Hydrangea radiata	2007-175*C	4-7	Mt. Cuba Center	seed	W
Hydrangea radiata	2007-175*D	4-7	Mt. Cuba Center	seed	W
Hydrangea radiata	2007-175*E	4-7	Mt. Cuba Center	seed	W
Hydrangea radiata	2007-175*F	4-7	Mt. Cuba Center	seed	W
Hydrangea radiata	2007-175*G	4-7	Mt. Cuba Center	seed	W
Hydrangea radiata	2007-175*H	4-7	Mt. Cuba Center	seed	W
Hydrangea radiata	2010-104*A	1-1	Mt. Cuba Center	plant	W
Hydrangea radiata	2010-104*B	1-1	Mt. Cuba Center	plant	W
Hydrangea radiata	2010-104*C	1-1	Mt. Cuba Center	plant	W
Hydrangea radiata 'Samantha'	2004-164*A	1-1	Klehm's Song Sparrow Perennial Farm	plant	G
Hydrangea scandens	2018-151*CX	7-3	PCC2018-HON Japan Expedition	seed	W
Hydrangea serrata 'Bluebird'	1999-020*A	4-4	Jackman, Geo, Geo. Jackman & Sons	plant	G
Hydrangea serrata 'Hallasan'	2016-026*CX	7-3	Broken Arrow Nursery	plant	G
Hydrangea serrata 'Kiyosumi'	2016-047*A	4-2	Heritage Seedlings, Inc.	plant	G
Hydrangea serrata 'Kiyosumi'	2016-047*B	4-2	Heritage Seedlings, Inc.	plant	G
Hydrangea serrata 'Kiyosumi'	2016-047*C	4-2	Heritage Seedlings, Inc.	plant	G
Hydrangea serrata 'Kiyosumi'	2016-047*D	4-2	Heritage Seedlings, Inc.	plant	G
Hydrangea serrata 'Kiyosumi'	2016-047*E	4-2	Heritage Seedlings, Inc.	plant	G
Hydrangea serrata 'Midoriboshi Temari'	2014-061*A	4-3	Ledge End Gardens	cutting	G
Hydrangea serrata 'Midoriboshi Temari'	2014-061*B	4-3	Ledge End Gardens	cutting	G
Hydrangea serrata 'Midoriboshi Temari'	2014-061*C	4-3	Ledge End Gardens	cutting	G
Hydrangea serrata 'Tokyo Delight'	1976-055*A	2-1	Arnold Arboretum	plant	G

Hydrangea serrata 'Tokyo Delight'	1976-055*B	2-1	Arnold Arboretum	plant	G
Hydrangea serrata 'Tokyo Delight'	2000-117*A	7-1	Martha's Vineyard Garden Club	rooted cutting	G
Hydrangea serrata var. yesoensis	2019-123*CX	7-3	PCC2019-HON Japan Expedition	seed	W
Hydrangea sikokiana	2000-039*A	2-1	McFarland, Ellen	plant	G
Hydrangea sikokiana	2018-043*CX	7-3	Polly Hill Arboretum	cutting	Z
Hydrangea sikokiana	2018-150*CX	7-3	PCC2018-HON Japan Expedition	seed	W
Hydrangea sikokiana	2019-107*CX	7-3	PCC2019-HON Japan Expedition	seed	W
Hydrastis canadensis	1998-019*A	2-1	Spongberg, Stephen	plant	G
Hypericum buckleyi	2013-210*CX	7-3	Clark, Thomas E.	seed	W
Hypericum buckleyi	2015-120*A	4-6	2015 GEONC Expedition	seed	W
Hypericum buckleyi	2016-127*CX	7-3	2016 SAPPE Expedition	seed	W
Hypericum densiflorum	2016-007*A	2-6	PCC 2015 Southeast US Exp.	seed	W
Hypericum densiflorum	2018-078*A	1-1	2018 Tennessee Collection Trip	seed	W
Hypericum densiflorum 'Cahaba Gold'	2010-094*A	4-7	Mt. Cuba Center	plant	G
Hypericum frondosum 'Sunburst'	2004-020*B	2-6	Woodlanders Nursery	plant	G
Hypericum frondosum 'Sunburst'	2004-020*C	2-6	Woodlanders Nursery	plant	G
Hypericum frondosum 'Sunburst'	2004-020*F	2-6	Woodlanders Nursery	plant	G
Hypericum 'Hidcote'	1976-094*A	1-2	Middletown Nursery	plant	G
Hypericum hypericoides subsp. hypericoides	2014-091*A	4-1	2014 ZARKS Expedition	seed	W
Hypericum prolificum	2015-125*A	5-1	2015 GEONC Expedition	seed	W
Ilex × altaclerensis 'Camelliifolia'	1957-003*A	1-1	Ten Oaks Nursery	plant	G
Ilex × altaclerensis 'Camelliifolia'	1965-019*A	1-1	Brubaker, M. M.	plant	G
Ilex × altaclerensis 'N.Y.B.G. No. 2'	1966-026*A	1-6	Longwood Gardens	cutting	G
Ilex × meserveae 'Seiholly'	2020-053*CX	7-3	Holly Society of America, Inc.	plant	G
Ilex amelanchier	1970-081*B	2-5	Mary Henry Foundation	seed	G
Ilex amelanchier	1970-081*D	2-5	Mary Henry Foundation	seed	G
Ilex aquifolium	1966-035*B	1-1	Hill, Polly	cutting	G
Ilex aquifolium 'Evangeline'	1962-071*A	1-6	Whitney, Whitney Estate	cutting	G
Ilex aquifolium 'Robert Brown'	1972-094*A	2-6	Holly Heath Nursery	plant	G
Ilex aquifolium 'Tremough'	1980-009*A	2-6	United States National Arboretum	plant	G
Ilex 'Brilliant'	1961-027*A	1-4	American Holly Society	plant	G
Ilex ciliospinosa	1962-046*A	1-1	Bancroft, Betty	rooted cutting	G
Ilex collina	2019-087*XX	7-3	Sheffield Seed Company Nursery	seed	Z
Ilex cornuta 'Dennis's Jade'	2018-214*CX	7-3	Resch, Jim, Holly Society of America	plant	G
Ilex cornuta 'Jan's Jade'	2018-215*CX	7-3	Resch, Jim, Holly Society of America	plant	G
Ilex crenata 'CR195-115'	2019-202*CX	7-3	Holly Society of America, Inc.	plant	G
Ilex crenata 'Helleri'	1961-055*A	1-1	Mitsch Nursery	rooted cutting	G
Ilex crenata 'Piccolo'	1980-006*C	1-4	United States National Arboretum	plant	G
Ilex crenata 'Sky Pencil'	1993-038*C	2-3	Longwood Gardens	plant	G
Ilex crenata 'Sky Pencil'	1993-038*D	4-6	Longwood Gardens	plant	G
Ilex decidua 'Council Fire'	1978-136*B	2-5	Hartline's Holly Nursery, Bon Hartline	plant	G
Ilex geniculata	2018-128*XX	7-3	PCC2018-HON Japan Expedition	seed	W
Ilex glabra	1998-176*A	4-7	Knapp, Carol	rooted cutting	W
Ilex glabra	1998-176*B	4-7	Knapp, Carol	rooted cutting	W
Ilex glabra 'Peggy's Cove'	2008-161*A	4-6	Arnold Arboretum	plant	Z
Ilex glabra 'Peggy's Cove'	2008-161*B	4-6	Arnold Arboretum	plant	Z
Ilex glabra 'Peggy's Cove'	2008-161*C	4-6	Arnold Arboretum	plant	Z

Ilex 'Homefire'	2017-211*A	1-2	Resch, Jim, Holly Society of America	plant	G
Ilex 'Irish Eyes'	2019-203*CX	7-3	Holly Society of America, Inc.	plant	G
Ilex longipes	2007-212*A	1-2	Mt. Cuba Center	seed	W
Ilex longipes	2019-145*XX	7-3	Chicago Botanic Garden	seed	W
Ilex 'Lydia Morris'	1979-107*B	2-7	Reath, Sally	plant	G
Ilex macropoda	2018-102*XX	7-3	PCC2018-HON Japan Expedition	seed	W
Ilex montana	2015-128*C	7-4	2015 GEONC Expedition	seed	W
Ilex montana	2015-128*D	7-4	2015 GEONC Expedition	seed	W
Ilex opaca	1966-042*B	2-5	Hill, Polly	seedling	G
Ilex opaca	1970-020*A	2-5	Longwood Gardens	cutting	G
Ilex opaca	1979-114*A	4-2	Graves, George	plant	G
Ilex opaca	1986-031*A	2-4	Hill, Polly	seed	W
Ilex opaca	2004-015*A	2-7	Unknown	unknown	G
Ilex opaca	2004-027*A	4-5	Unknown	unknown	G
Ilex opaca	2004-028*A	4-3	Unknown	unknown	G
Ilex opaca	2004-030*A	4-3	Unknown	unknown	G
Ilex opaca	2015-088*A	5-1	Polly Hill Arboretum - Nat.Oc.	existing	W
Ilex opaca	2019-072*A	6-1	Polly Hill Arboretum - Nat.Oc.	plant	Z
Ilex opaca 'Barnard Luce'	1961-056*A	4-1	Hill, Polly	cutting	W
Ilex opaca 'Barnard Luce'	1961-056*B	1-4	Hill, Polly	cutting	W
Ilex opaca 'Barnard Luce'	1961-056*D	4-1	Hill, Polly	cutting	W
Ilex opaca 'Barnard Luce'	1961-056*G	4-2	Hill, Polly	cutting	W
Ilex opaca 'Barnard Luce'	1961-056*I	4-4	Hill, Polly	cutting	W
Ilex opaca 'Barnard Luce'	1961-056*K	1-2	Hill, Polly	cutting	W
Ilex opaca 'Canary'	1982-094*A	4-2	American Holly Society	rooted cutting	G
Ilex opaca 'Chief Paduke'	1978-140*A	4-3	Hartline's Holly Nursery, Bon Hartline	plant	G
Ilex opaca 'Cumberland'	1968-008*A	2-1	Tingle Nursery	rooted cutting	G
Ilex opaca f. xanthocarpa	1959-023*B	1-2	Longwood Gardens	cutting	Z
Ilex opaca f. xanthocarpa	1959-023*C	3-2	Longwood Gardens	cutting	Z
Ilex opaca f. xanthocarpa	1959-023*D	2-7	Longwood Gardens	cutting	Z
Ilex opaca f. xanthocarpa	1959-023*E	2-7	Longwood Gardens	cutting	Z
Ilex opaca 'Greenhill'	1959-022*C	1-2	Hill, Polly	cutting	G
Ilex opaca 'Greenhill'	1959-022*D	1-4	Hill, Polly	cutting	G
Ilex opaca 'Greenhill'	1959-022*E	1-2	Hill, Polly	cutting	G
Ilex opaca 'Jersey Knight'	1970-088*A	3-2	American Holly Society	plant	G
Ilex opaca 'Jersey Princess'	1980-003*B	4-5	United States National Arboretum	plant	G
Ilex opaca 'Martha's Vineyard'	1962-1201*B	1-4	Hill, Polly	seedling	G
Ilex opaca 'Martha's Vineyard'	2013-208*A	7-4	Polly Hill Arboretum	cutting	G
Ilex opaca 'Martha's Vineyard'	62-012-01*C	3-2	Hill, Polly	seedling	G
Ilex opaca 'Martha's Vineyard'	62-012-01*D	2-5	Hill, Polly	seedling	G
Ilex opaca 'Miss Helen'	1965-013*A	2-5	Tingle Nursery	rooted cutting	G
Ilex opaca 'Miss Helen'	1965-013*B	1-2	Tingle Nursery	rooted cutting	G
Ilex opaca 'Miss Helen'	1965-013*C	2-7	Tingle Nursery	rooted cutting	G
Ilex opaca 'Mrs. Santa'	1978-107*A	4-3	McLean Nurseries, Bill Kuhl	plant	G
Ilex opaca 'Nelson West'	1961-047*B	2-1	Polly Hill Arboretum	cutting	W
Ilex opaca 'Osa'	1993-052*A	4-5	Holly Haven Hybrids, Howard Elmore	plant	G
Ilex opaca 'Satyr Hill'	1978-108*A	2-4	McLean Nurseries, Bill Kuhl	plant	G

Ilex opaca 'St. Mary'	1961-026*B	1-1	Wheeler, Wilfrid, Ashmet Holly Reservation	plant	G
Ilex opaca 'Vera'	1977-181*A	4-4	American Holly Society	plant	G
Ilex opaca 'Villanova'	1984-059*B	2-6	Winterthur Museum & Country Estate	cutting	G
Ilex opaca 'Villanova'	1984-059*D	4-4	Winterthur Museum & Country Estate	cutting	G
Ilex pedunculosa	2013-198*B	2-2	United States National Arboretum	plant	G
Ilex 'Pernella'	1988-006*A	3-2	Styers Nursery	rooted cutting	G
Ilex 'Pernella'	1988-006*C	4-1	Styers Nursery	rooted cutting	G
Ilex rugosa	2011-009*B	4-6	Polly Hill Arboretum	rooted cutting	G
Ilex serrata	1964-063*A	1-4	Rokujo, Tsuneshige	seed	G
Ilex serrata	2006-117*D	2-6	Morris Arboretum	seedling	W
Ilex serrata	2006-117*E	2-6	Morris Arboretum	seedling	W
Ilex serrata	2006-117*F	2-6	Morris Arboretum	seedling	W
Ilex serrata	2006-117*G	2-6	Morris Arboretum	seedling	W
Ilex serrata	2006-117*H	2-6	Morris Arboretum	seedling	W
Ilex serrata	2006-117*I	2-6	Morris Arboretum	seedling	W
Ilex serrata 'Gemperi'	1980-008*A	1-4	United States National Arboretum	plant	G
Ilex 'Sparkleberry'	1970-086*A	3-4	United States National Arboretum	plant	G
Ilex 'Sparkleberry'	1970-086*B	3-4	United States National Arboretum	plant	G
Ilex sugerokii	2009-168*A	7-4	Polly Hill Arboretum	cutting	G
Ilex verticillata	2017-104*CX	7-3	2017 TNKY Expedition	seed	W
Ilex verticillata 'Bright Horizon'	1958-401*A	1-4	Hill, Polly	seed	W
Ilex verticillata 'Bright Horizon'	2013-135*A	5-2	Polly Hill Arboretum	cutting	G
Ilex verticillata 'Bright Horizon'	2013-135*B	5-2	Polly Hill Arboretum	cutting	G
Ilex verticillata 'Bright Horizon'	2013-135*C	5-2	Polly Hill Arboretum	cutting	G
Ilex verticillata 'Bright Horizon'	58-004-01*E	2-6	Hill, Polly	seed	W
Ilex verticillata 'Earlibright'	1958-402*A	1-4	Hill, Polly	seed	W
Ilex verticillata 'Earlibright'	58-004-02*B	2-6	Hill, Polly	seed	W
Ilex verticillata 'Jim Dandy'	2004-057*A	4-7	Woodlanders Nursery	plant	G
Ilex verticillata 'Jim Dandy'	2004-057*B	4-7	Woodlanders Nursery	plant	G
Ilex verticillata 'Quansoo'	1984-068*A	4-6	Polly Hill Arboretum - Nat.Oc.	existing	W
Ilex verticillata 'Quitsa'	2011-041*A	2-4	Dawes Arboretum	cutting	G
Ilex verticillata 'Quitsa'	2011-057*A	5-1	Dawes Arboretum	plant	G
Ilex verticillata 'Red Sprite'	2004-056*C	4-7	Woodlanders Nursery	plant	G
Ilex verticillata 'Red Sprite'	2004-056*D	4-7	Woodlanders Nursery	plant	G
Ilex verticillata 'Southern Gentleman'	2006-062*A	3-4	Pleasant Run Nursery	plant	G
Ilex verticillata 'Southern Gentleman'	2006-062*B	7-2	Pleasant Run Nursery	plant	G
Ilex verticillata 'Winter Gold'	2006-061*B	3-4	Pleasant Run Nursery	plant	G
Ilex verticillata 'Winter Gold'	2006-061*C	3-4	Pleasant Run Nursery	plant	G
Ilex verticillata 'Winter Gold'	2006-061*D	3-4	Pleasant Run Nursery	plant	G
Ilex verticillata 'Winter Red'	2006-064*C	7-2	Pleasant Run Nursery	plant	G
Ilex verticillata 'Winter Red'	2006-064*D	7-2	Pleasant Run Nursery	plant	G
Ilex vomitoria 'Hoskins Shadow'	2019-003*CX	7-3	Woodlanders Nursery	plant	G
Illicium anisatum	2003-069*A	2-1	Gossler Farms Nursery	plant	G
Illicium anisatum	2004-021*A	1-4	Woodlanders Nursery	plant	G
Illicium anisatum	2019-104*CX	7-3	PCC2019-HON Japan Expedition	seed	W
Illicium floridanum	2015-129*A	4-5	Nearly Native Nursery	plant	G
Illicium floridanum 'Halley's Comet'	2003-062*A	4-6	Fairweather Gardens	plant	G

<i>Illicium floridanum</i> 'Halley's Comet'	2003-062*B	4-6	Fairweather Gardens	plant	G
<i>Illicium floridanum</i> 'Halley's Comet'	2003-062*C	4-6	Fairweather Gardens	plant	G
<i>Illicium floridanum</i> 'Pebblebrook'	2003-063*A	1-4	Fairweather Gardens	plant	G
<i>Illicium floridanum</i> 'Pebblebrook'	2003-063*B	1-4	Fairweather Gardens	plant	G
<i>Illicium floridanum</i> 'Pebblebrook'	2003-063*C	1-4	Fairweather Gardens	plant	G
<i>Illicium floridanum</i> 'Semmes'	2004-126*B	4-6	Fairweather Gardens	plant	G
<i>Illicium floridanum</i> 'Semmes'	2004-126*C	4-6	Fairweather Gardens	plant	G
<i>Illicium mexicanum</i>	2004-125*A	4-2	Fairweather Gardens	plant	G
<i>Illicium mexicanum</i>	2004-125*B	4-2	Fairweather Gardens	plant	G
<i>Illicium mexicanum</i>	2004-125*C	4-2	Fairweather Gardens	plant	G
<i>Illicium</i> 'Woodland Ruby'	2004-025*C	1-2	Woodlanders Nursery	plant	G
<i>Impatiens omeiana</i>	2015-036*A	4-2	Heritage Seedlings, Inc.	plant	G
<i>Indigofera amblyantha</i>	2011-012*A	1-7	Chicago Botanic Garden	plant	G
<i>Indigofera amblyantha</i>	2011-012*B	1-7	Chicago Botanic Garden	plant	G
<i>Indigofera amblyantha</i>	2011-012*C	1-7	Chicago Botanic Garden	plant	G
<i>Indigofera decora</i>	2011-040*A	4-2	Fairweather Gardens	cutting	G
<i>Iris</i> 'Beverly Sills'	1986-062*A	1-1	Park Seed Company	bulb or corm	G
<i>Iris cristata</i>	2010-089*A	4-7	Polly Hill Arboretum	plant	G
<i>Iris cristata</i> 'Alba'	1972-116*A	1-1	Hill, Polly	rhizome	G
<i>Iris cristata</i> 'Alba'	1972-116*D	1-6	Hill, Polly	rhizome	G
<i>Iris cristata</i> 'Alba'	1984-065*A	4-2	Unknown	unknown	G
<i>Iris cristata</i> 'Alba'	1984-065*C	4-4	Unknown	unknown	G
<i>Iris cristata</i> 'Alba'	2007-015*A	4-2	North Creek Nurseries	plant	G
<i>Iris cristata</i> 'Eco Purple Pomp'	2013-146*A	4-6	Blanchette, Leo, Blanchette Nursery	cutting	G
<i>Iris cristata</i> 'Mountain Girl'	2010-067*A	4-7	New England Wild Flower Society, Nasami Farm	plant	G
<i>Iris cristata</i> 'Powder Blue Giant'	2008-020*A	4-2	North Creek Nurseries	plant	G
<i>Iris cristata</i> 'Tennessee White'	2009-041*A	4-3	North Creek Nurseries	plant	G
<i>Iris cristata</i> 'Vein Mountain'	2009-064*A	2-1	Cady's Falls Nursery	plant	G
<i>Iris cristata</i> 'Vein Mountain'	2009-064*B	4-6	Cady's Falls Nursery	plant	G
<i>Iris ensata</i> 'Great White Heron'	1985-115*A	1-1	McFadden, Elizabeth J.	division	G
<i>Iris gracilipes</i>	2003-027*A	4-7	Hull, Catherine	seed	G
<i>Iris lactea</i>	2004-220*A	1-7	United States National Arboretum	plant	W
<i>Iris laevigata</i>	1985-031*A	1-1	Morris Arboretum	seed	W
<i>Iris laevigata</i>	1985-031*B	4-6	Morris Arboretum	seed	W
<i>Iris pumila</i>	1977-010*C	1-1	Unknown	division	G
<i>Iris reticulata</i>	1975-120*A	1-6	New York Botanical Garden	bulb or corm	G
<i>Iris reticulata</i> 'Harmony'	2004-286*A	4-7	Brent and Becky's Bulbs	bulb or corm	G
<i>Iris reticulata</i> 'Joyce'	2004-287*A	4-7	Brent and Becky's Bulbs	bulb or corm	G
<i>Iris sanguinea</i>	2007-324*A	1-1	2007 BCJMMT Japan Expedition	seed	W
<i>Iris</i> sp.	2016-168*CX	7-3	Atlanta Botanical Gardens	plant	W
<i>Iris tectorum</i>	2019-017*CX	7-3	Atlanta Botanical Gardens	plant	Z
<i>Isotrema macrophyllum</i>	2014-152*B	5-2	2014 SEUS Expedition	seed	W
<i>Isotrema tomentosa</i>	1999-004*A	4-7	Sylvan Nursery	plant	G
<i>Isotrema tomentosa</i>	1999-004*B	4-7	Sylvan Nursery	plant	G
<i>Isotrema tomentosa</i>	1999-004*C	4-7	Sylvan Nursery	plant	G
<i>Isotrema tomentosa</i>	1999-004*D	4-7	Sylvan Nursery	plant	G
<i>Isotrema tomentosa</i>	1999-004*E	4-7	Sylvan Nursery	plant	G

Isotrema tomentosa	1999-004*F	4-7	Sylvan Nursery	plant	G
Isotrema tomentosa	1999-004*G	4-7	Sylvan Nursery	plant	G
Itea virginica	2014-099*B	5-2	2014 ZARKS Expedition	seed	W
Itea virginica	2014-099*C	5-1	2014 ZARKS Expedition	seed	W
Itea virginica	2016-111*A	1-4	2016 Kentucky Plant Exploration Trip	seed	W
Itea virginica 'Henry's Garnet'	2004-040*A	1-1	Woodlanders Nursery	plant	G
Itea virginica 'Saturnalia'	2004-112*A	4-2	Fairweather Gardens	plant	G
Itea virginica 'Saturnalia'	2004-112*C	4-2	Fairweather Gardens	plant	G
Itea yunnanensis	2013-177*A	4-6	Woodlanders Nursery	plant	G
Jamesia americana	2019-088*A	7-5	Sheffield Seed Company Nursery	seed	Z
Jamesia americana	2019-088*CX	7-3	Sheffield Seed Company Nursery	seed	Z
Juglans nigra	1976-068*A	3-1	Arnold Arboretum	seedling	G
Juncus greenei	2019-168*A	3-5	Polly Hill Arboretum - Nat.Oc.	existing	Z
Juncus greenei	2019-168*B	2-8	Polly Hill Arboretum - Nat.Oc.	existing	Z
Juniperus communis 'Ashfordii'	1965-035*B	2-3	Stanley M. Rowe Arboretum	cutting	G
Juniperus communis 'Ashfordii'	2002-048*B	7-2	Martha's Vineyard Garden Club	rooted cutting	G
Juniperus communis 'Repanda'	1971-051*B	1-4	Longwood Gardens	plant	G
Juniperus procumbens 'Nana'	1985-106*A	1-4	Haskells Nursery, Allen Haskell	plant	G
Juniperus sp.	2004-277*A	2-6	Unknown	unknown	U
Juniperus squamata 'Blue Star'	1981-026*A	1-4	Wayside Gardens	plant	G
Juniperus squamata 'Blue Star'	1981-026*B	2-3	Wayside Gardens	plant	G
Juniperus virginiana	1964-018*A	1-5	Hill, Polly	seedling	W
Juniperus virginiana	1964-018*D	1-5	Hill, Polly	seedling	W
Juniperus virginiana	1974-001*G	4-6	Polly Hill Arboretum - Nat.Oc.	existing	W
Juniperus virginiana	1974-001*H	2-7	Polly Hill Arboretum - Nat.Oc.	existing	W
Juniperus virginiana	1974-001*I	2-7	Polly Hill Arboretum - Nat.Oc.	existing	W
Juniperus virginiana	1974-001*J	1-4	Polly Hill Arboretum - Nat.Oc.	existing	W
Juniperus virginiana	1974-001*K	4-6	Polly Hill Arboretum - Nat.Oc.	existing	W
Juniperus virginiana	1974-034*C	3-2	Hill, Polly	cutting	W
Juniperus virginiana	1974-034*H	2-5	Hill, Polly	cutting	W
Juniperus virginiana 'Martha's Vineyard'	1986-061*B	2-5	Hale, Anne	plant	Z
Kalmia angustifolia	2015-095*A	4-6	Martha's Vineyard Wildtype	cutting	W
Kalmia angustifolia f. candida	1973-012*A	4-5	Jaynes, Richard	plant	G
Kalmia angustifolia f. candida	1973-012*B	2-1	Jaynes, Richard	plant	G
Kalmia angustifolia f. candida	1973-012*C	2-3	Jaynes, Richard	plant	G
Kalmia angustifolia 'Hammonasset'	2012-034*A	4-2	Summer Hill Nursery Inc.	plant	G
Kalmia angustifolia 'Kennebago'	2013-087*A	4-6	Summer Hill Nursery Inc.	plant	G
Kalmia angustifolia 'Poke Logan'	2012-033*A	4-2	Summer Hill Nursery Inc.	plant	G
Kalmia angustifolia 'Royal Dwarf'	2011-053*CX	7-3	Broken Arrow Nursery	plant	G
Kalmia latifolia	1960-018*B	1-4	Sherwood Nursery Company	plant	G
Kalmia latifolia	1960-018*W	1-4	Sherwood Nursery Company	plant	G
Kalmia latifolia	1960-018*X	1-4	Sherwood Nursery Company	plant	G
Kalmia latifolia	1960-018*Y	1-4	Sherwood Nursery Company	plant	G
Kalmia latifolia	1960-018*Z	1-4	Sherwood Nursery Company	plant	G
Kalmia latifolia	1983-060*A	2-6	Arnold Arboretum	rooted cutting	G
Kalmia latifolia	2012-022*A	5-1	Martha's Vineyard Wildtype	seed	W
Kalmia latifolia	2012-023*A	5-2	Martha's Vineyard Wildtype	seed	W

<i>Kalmia latifolia</i>	2016-128*CX	7-3	2016 SAPPE Expedition	seed	W
<i>Kalmia latifolia</i> 'Croft Carpet'	2013-180*A	4-6	Woodlanders Nursery	plant	G
<i>Kalmia latifolia</i> f. <i>fuscata</i>	1969-068*A	2-1	Dexter, C. O.	plant	G
<i>Kalmia latifolia</i> f. <i>fuscata</i>	1969-068*B	2-1	Dexter, C. O.	plant	G
<i>Kalmia latifolia</i> f. <i>polypetala</i>	1969-067*A	2-1	Arnold Arboretum	plant	G
<i>Kalmia latifolia</i> f. <i>polypetala</i>	1969-067*B	2-1	Arnold Arboretum	plant	G
<i>Kalmia latifolia</i> 'Olympic Fire'	1986-048*A	2-6	American Rhododendron Society	plant	G
<i>Kalmia latifolia</i> 'Sarah'	1986-050*A	2-6	American Rhododendron Society	plant	G
<i>Kalmia latifolia</i> 'Silver Dollar'	1980-039*A	1-4	Mezitt, Wayne	plant	G
<i>Kalmia latifolia</i> 'Starburst'	2015-165*A	1-2	Briggs Nursery	plant	G
<i>Kalmia latifolia</i> 'Sunset'	1987-037*A	2-6	Mezitt, Wayne	plant	G
<i>Kalmia latifolia</i> 'Tightwad Too'	2004-193*A	4-6	Jaynes, Richard	plant	G
<i>Kerria japonica</i>	2007-239*B	1-1	2007 BCJMMT Japan Expedition	seed	W
<i>Koelreuteria paniculata</i>	2006-069*A	2-4	Morris Arboretum	seedling	W
<i>Kolkwitzia amabilis</i>	1973-046*A	2-7	Sterns Nursery	plant	G
<i>Larix gmelinii</i> var. <i>olgensis</i>	1998-060*A	2-7	Morris Arboretum	plant	W
<i>Larix kaempferi</i>	2018-121*A	7-4	PCC2018-HON Japan Expedition	seed	W
<i>Larix kaempferi</i>	2018-121*CX	7-3	PCC2018-HON Japan Expedition	seed	W
<i>Larix laricina</i>	2018-003*CX	7-3	Arnold Arboretum	seed	W
<i>Lechea mucronata</i>	2019-169*A	2-8	Polly Hill Arboretum - Nat.Oc.	existing	Z
<i>Lechea pulchella</i>	2019-170*A	3-5	Polly Hill Arboretum - Nat.Oc.	existing	Z
<i>Leptodermis oblonga</i>	1980-048*A	1-1	Winterthur Museum & Country Estate	plant	G
<i>Lepedeza capitata</i>	2019-171*A	3-5	Polly Hill Arboretum - Nat.Oc.	existing	Z
<i>Lepedeza capitata</i>	2019-171*B	2-8	Polly Hill Arboretum - Nat.Oc.	existing	Z
<i>Lepedeza thunbergii</i> 'Gibraltar'	1992-012*C	4-7	Wayside Gardens	plant	G
<i>Lepedeza thunbergii</i> 'Gibraltar'	1992-012*D	1-1	Wayside Gardens	plant	G
<i>Leucojum vernum</i>	2000-009*A	2-2	Winterthur Museum & Country Estate	plant	G
<i>Leucothoe axillaris</i>	2013-159*A	2-5	Moore Farms Botanical Garden	plant	W
<i>Leucothoe fontanesiana</i>	1972-046*A	6-2	Winterthur Museum & Country Estate	rooted cutting	G
<i>Leucothoe fontanesiana</i>	1972-046*B	6-1	Winterthur Museum & Country Estate	rooted cutting	G
<i>Leucothoe fontanesiana</i>	2018-088*CX	7-3	2018 Tennessee Collection Trip	seed	W
<i>Leucothoe fontanesiana</i> 'Mary Elizabeth'	2012-058*A	4-5	Cady's Falls Nursery	plant	G
<i>Leucothoe fontanesiana</i> 'Mary Elizabeth'	2012-058*B	4-5	Cady's Falls Nursery	plant	G
<i>Leucothoe fontanesiana</i> 'Mary Elizabeth'	2012-058*C	4-5	Cady's Falls Nursery	plant	G
<i>Leucothoe fontanesiana</i> 'Nana'	2013-061*A	4-6	Bovee, Bob, Bovees Nursery	plant	G
<i>Leucothoe grayana</i>	2007-294*A	4-6	2007 BCJMMT Japan Expedition	seed	W
<i>Leucothoe grayana</i>	2007-294*B	4-6	2007 BCJMMT Japan Expedition	seed	W
<i>Leucothoe grayana</i>	2007-294*C	4-6	2007 BCJMMT Japan Expedition	seed	W
<i>Leucothoe grayana</i>	2007-294*D	4-6	2007 BCJMMT Japan Expedition	seed	W
<i>Leucothoe grayana</i>	2007-294*E	4-6	2007 BCJMMT Japan Expedition	seed	W
<i>Leucothoe keiskei</i>	2004-091*A	2-2	Roslyn Nursery	plant	G
<i>Liatis acidota</i>	2019-138*A	7-5	Chicago Botanic Garden	seed	W
<i>Liatis aspera</i>	2019-139*A	7-5	Chicago Botanic Garden	seed	W
<i>Liatis aspera</i>	2019-139*CX	7-3	Chicago Botanic Garden	seed	W
<i>Liatis compacta</i>	2014-103*A	5-2	2014 ZARKS Expedition	seed	W
<i>Liatis cylindracea</i>	2018-066*A	7-5	2018 Tennessee Collection Trip	seed	W
<i>Liatis cylindracea</i>	2018-066*CX	7-3	2018 Tennessee Collection Trip	seed	W

<i>Liatrix elegans</i>	2019-140*A	7-5	Chicago Botanic Garden	seed	W
<i>Liatrix elegans</i>	2019-140*CX	7-3	Chicago Botanic Garden	seed	W
<i>Liatrix elegans</i> var. <i>bridgesii</i>	2019-142*A	7-5	Chicago Botanic Garden	seed	W
<i>Liatrix elegans</i> var. <i>bridgesii</i>	2019-142*CX	7-3	Chicago Botanic Garden	seed	W
<i>Liatrix microcephala</i>	2018-092*A	7-5	2018 Tennessee Collection Trip	seed	W
<i>Liatrix microcephala</i>	2018-092*CX	7-3	2018 Tennessee Collection Trip	seed	W
<i>Liatrix mucronata</i>	2019-150*A	7-5	Chicago Botanic Garden	seed	W
<i>Liatrix mucronata</i>	2019-150*CX	7-3	Chicago Botanic Garden	seed	W
<i>Liatrix pycnostachya</i>	2019-149*A	7-5	Chicago Botanic Garden	seed	W
<i>Liatrix pycnostachya</i>	2019-149*CX	7-3	Chicago Botanic Garden	seed	W
<i>Liatrix scariosa</i> var. <i>novae-angliae</i>	2019-172*A	2-8	Polly Hill Arboretum	existing	Z
<i>Liatrix scariosa</i> var. <i>novae-angliae</i>	2019-172*B	3-5	Polly Hill Arboretum	existing	Z
<i>Liatrix spicata</i>	2020-038*A	1-1	North Creek Nurseries	plant	G
<i>Liatrix tenuis</i>	2019-141*A	7-5	Chicago Botanic Garden	seed	W
<i>Liatrix tenuis</i>	2019-141*CX	7-3	Chicago Botanic Garden	seed	W
<i>Ligularia dentata</i> 'Desdemona'	1998-022*A	1-1	Spongberg, Stephen	plant	G
<i>Lilium philadelphicum</i>	2012-068*A	5-1	Martha's Vineyard Wildtype	seed	W
<i>Lilium philadelphicum</i>	2016-046*A	5-2	The Nature Conservancy	plant	W
<i>Lilium superbum</i>	2002-025*A	2-1	Unknown	unknown	U
<i>Lilium superbum</i>	2002-025*B	4-6	Unknown	unknown	U
<i>Lilium superbum</i>	2002-025*C	4-4	Unknown	unknown	U
<i>Lilium superbum</i>	2002-025*D	1-2	Unknown	unknown	U
<i>Lilium superbum</i>	2002-025*E	4-6	Unknown	unknown	U
<i>Lilium superbum</i>	2002-025*F	4-2	Unknown	unknown	U
<i>Lilium superbum</i>	2002-025*G	4-2	Unknown	unknown	U
<i>Lilium superbum</i>	2002-025*H	4-3	Unknown	unknown	U
<i>Lilium superbum</i>	2014-154*A	1-1	2014 SEUS Expedition	seed	W
<i>Lilium superbum</i>	2014-154*D	2-1	2014 SEUS Expedition	seed	W
<i>Lindera angustifolia</i>	1983-016*A	1-4	Barnes Arboretum	plant	G
<i>Lindera angustifolia</i>	1983-016*B	1-4	Barnes Arboretum	plant	G
<i>Lindera angustifolia</i>	2004-209*A	6-2	Jaynes, Richard	plant	G
<i>Lindera benzoin</i>	1968-035*A	1-4	Hill, Polly	seed	W
<i>Lindera benzoin</i>	1968-035*B	4-4	Hill, Polly	seed	W
<i>Lindera benzoin</i>	1968-035*C	4-4	Hill, Polly	seed	W
<i>Lindera benzoin</i>	2009-038*A	5-1	Martha's Vineyard Wildtype	seed	W
<i>Lindera benzoin</i>	2009-038*B	5-1	Martha's Vineyard Wildtype	seed	W
<i>Lindera benzoin</i>	2009-038*C	5-1	Martha's Vineyard Wildtype	seed	W
<i>Lindera benzoin</i>	2009-038*D	5-1	Martha's Vineyard Wildtype	seed	W
<i>Lindera benzoin</i>	2013-207*CX	7-3	Martha's Vineyard Wildtype	seed	W
<i>Lindera benzoin</i> f. <i>xanthocarpa</i>	2010-057*A	4-6	Arnold Arboretum	plant	G
<i>Lindera erythrocarpa</i>	1979-118*B	2-4	Chollipo Arboretum	seed	W
<i>Lindera erythrocarpa</i>	1979-118*D	2-5	Chollipo Arboretum	seed	W
<i>Lindera erythrocarpa</i>	2007-393*C	2-6	2007 BCJMMT Japan Expedition	seed	W
<i>Lindera glauca</i>	2010-049*A	4-7	Rivendell Nursery	plant	G
<i>Lindera obtusiloba</i>	1986-038*A	1-2	Chollipo Arboretum	seed	W
<i>Lindera obtusiloba</i>	1990-014*A	1-2	Chollipo Arboretum	seed	W
<i>Lindera praecox</i>	2007-222*B	2-5	2007 BCJMMT Japan Expedition	seed	W

<i>Lindera praecox</i>	2019-121*CX	7-3	PCC2019-HON Japan Expedition	seed	W
<i>Lindera reflexa</i>	2016-027*A	4-7	Broken Arrow Nursery	plant	G
<i>Lindera</i> sp.	2016-175*CX	7-3	Atlanta Botanical Gardens	plant	W
<i>Lindera triloba</i>	2007-403*B	5-1	2007 BCJMMT Japan Expedition	seed	W
<i>Lindera triloba</i>	2007-403*C	2-4	2007 BCJMMT Japan Expedition	seed	W
<i>Lindera triloba</i>	2007-403*D	2-4	2007 BCJMMT Japan Expedition	seed	W
<i>Lindera triloba</i>	2007-403*E	2-4	2007 BCJMMT Japan Expedition	seed	W
<i>Lindera triloba</i>	2007-403*F	5-2	2007 BCJMMT Japan Expedition	seed	W
<i>Lindera umbellata</i>	2006-101*A	2-6	Morris Arboretum	seedling	W
<i>Lindera umbellata</i>	2007-241*D	2-6	2007 BCJMMT Japan Expedition	seed	W
<i>Lindera umbellata</i>	2007-241*E	2-6	2007 BCJMMT Japan Expedition	seed	W
<i>Liquidambar formosana</i>	1982-062*A	4-5	Chin. Acad. Forestry	seedling	W
<i>Liquidambar styraciflua</i>	1961-058*A	1-1	Hill, Polly	seed	G
<i>Liquidambar styraciflua</i>	1977-004*A	2-2	Houston, Tx	seed	G
<i>Liriodendron chinense</i>	1989-036*A	2-6	J. C. Raulston Arboretum	plant	G
<i>Liriodendron tulipifera</i>	1958-301*A	1-4	Scott Arboretum	seed	G
<i>Liriodendron tulipifera</i>	58-003-02*A	1-6	Scott Arboretum	seed	G
<i>Liriodendron tulipifera</i> 'Aureomarginatum'	1976-096*A	2-5	Milner, Marty	plant	G
<i>Lobelia cardinalis</i>	2020-041*CX	7-3	Polly Hill Arboretum	plant	W
<i>Lobelia cardinalis</i>	2020-041*XY	7-3	Polly Hill Arboretum	plant	W
<i>Lobelia cardinalis</i> 'Black Truffle'	2017-028*A	1-1	North Creek Nurseries	plant	G
<i>Lobelia sessilifolia</i>	2006-098*A	4-2	Morris Arboretum	seedling	W
<i>Lycoris chinensis</i>	2007-023*A	1-7	Fairweather Gardens	plant	G
<i>Lyonia ligustrina</i>	2014-005*A	4-5	Polly Hill Arboretum - Nat.Oc.	existing	W
<i>Lyonia ovalifolia</i> var. <i>elliptica</i>	2018-101*CX	7-3	PCC2018-HON Japan Expedition	seed	W
<i>Lysimachia fraseri</i>	2017-194*A	4-3	Johnston, Jack	seed	W
<i>Maackia amurensis</i>	1970-004*A	3-1	F. D. Moore Nursery	seed	G
<i>Maackia amurensis</i>	1971-027*A	3-1	Garden Club of America	seedling	G
<i>Maclura pomifera</i>	2019-040*A	2-4	Arnold Arboretum	plant	W
<i>Maclura pomifera</i>	2019-040*CX	7-3	Arnold Arboretum	plant	W
<i>Magnolia</i> × <i>kewensis</i> 'Wada's Memory'	1992-020*A	3-1	Winterthur Museum & Country Estate	plant	G
<i>Magnolia</i> × <i>loebneri</i> 'Encore'	1990-041*A	3-1	Kehr, August	plant	G
<i>Magnolia</i> × <i>loebneri</i> 'Leonard Messel'	1993-031*A	3-1	Shadow Nursery	rooted cutting	G
<i>Magnolia</i> × <i>soulangeana</i>	1964-022*B	1-2	Styers Nursery	plant	G
<i>Magnolia</i> × <i>soulangeana</i> 'Alexandrina'	1992-013*A	2-7	Wayside Gardens	plant	G
<i>Magnolia acuminata</i>	1973-007*B	2-3	Arnold Arboretum	seed	G
<i>Magnolia acuminata</i>	2019-060*A	3-2	Mount Holyoke College Botanic Garden	plant	W
<i>Magnolia acuminata</i>	2019-060*B	3-2	Mount Holyoke College Botanic Garden	plant	W
<i>Magnolia biondii</i>	1982-026*A	3-1	Arnold Arboretum	seedling	Z
<i>Magnolia</i> 'Cameo'	2019-007*A	3-3	Heritage Seedlings, Inc.	plant	G
<i>Magnolia</i> 'Cameo'	2019-007*B	7-4	Heritage Seedlings, Inc.	plant	G
<i>Magnolia cylindrica</i>	1991-012*C	3-2	Chollipo Arboretum	seed	G
<i>Magnolia</i> 'David'	1981-1201*A	4-6	American Magnolia Society	seed	G
<i>Magnolia</i> 'David'	2018-059*A	1-1	Polly Hill Arboretum	layer	G
<i>Magnolia</i> 'David'	2019-100*CX	7-3	Polly Hill Arboretum	layer	G
<i>Magnolia</i> 'Daybreak'	2008-034*A	1-2	Fairweather Gardens	plant	G
<i>Magnolia</i> 'Elizabeth'	2020-020*A	7-4	Heritage Seedlings, Inc.	plant	G

Magnolia 'Elizabeth'	2020-020*CX	7-3	Heritage Seedlings, Inc.	plant	G
Magnolia fraseri	2019-061*A	7-1	Mount Holyoke College Botanic Garden	plant	Z
Magnolia fraseri	2019-061*B	2-6	Mount Holyoke College Botanic Garden	plant	Z
Magnolia fraseri	2019-062*CX	7-3	Mount Holyoke College Botanic Garden	plant	Z
Magnolia fraseri var. pyramidata	1978-081*A	3-2	Giordano Jr., John M.	plant	W
Magnolia 'Galaxy'	2019-008*A	3-3	Heritage Seedlings, Inc.	plant	G
Magnolia 'Galaxy'	2019-008*B	7-4	Heritage Seedlings, Inc.	plant	G
Magnolia 'Gold Star'	1990-042*A	2-5	Klehm's Song Sparrow Perennial Farm	plant	G
Magnolia grandiflora 'Edith Bogue'	1974-002*A	4-6	Longwood Gardens	plant	G
Magnolia grandiflora 'Kay Parris'	2013-092*A	1-4	Broken Arrow Nursery	plant	G
Magnolia 'Judy Zuk'	2019-009*A	3-3	Heritage Seedlings, Inc.	plant	G
Magnolia 'Judy Zuk'	2019-009*B	7-4	Heritage Seedlings, Inc.	plant	G
Magnolia kobus	1963-031*B	1-2	Edmonds, George P.	seed	G
Magnolia kobus	1963-067*B	2-5	Mt. Cuba Center	seed	G
Magnolia kobus	2007-447*A	1-4	Shirai, Nobukazu	seed	W
Magnolia macrophylla	1969-072*A	3-2	Polly Hill Arboretum	seed	G
Magnolia macrophylla	1969-072*B	2-5	Polly Hill Arboretum	seed	G
Magnolia macrophylla	2019-010*CX	7-3	Heritage Seedlings, Inc.	plant	G
Magnolia macrophylla	2019-064*CX	7-3	Mount Holyoke College Botanic Garden	plant	W
Magnolia macrophylla 'Julian Hill'	1961-4401*A	1-4	Phelps, William	seed	G
Magnolia 'Maxine Merrill'	2003-121*A	1-5	Klehm's Song Sparrow Perennial Farm	plant	G
Magnolia obovata	2019-108*XX	7-3	PCC2019-HON Japan Expedition	seed	W
Magnolia obovata	2019-119*XX	7-3	PCC2019-HON Japan Expedition	seed	W
Magnolia obovata 'Lydia'	68-004-01*B	2-1	Herman Losely Nursery	seedling	G
Magnolia officinalis	1981-012*A	4-6	American Magnolia Society	seed	G
Magnolia officinalis	2014-199*CX	7-3	Polly Hill Arboretum	seed	G
Magnolia salicifolia	1981-013*B	4-6	American Magnolia Society	seed	G
Magnolia salicifolia	2007-376*B	2-6	2007 BCJMMT Japan Expedition	seed	W
Magnolia salicifolia	2019-106*XX	7-3	PCC2019-HON Japan Expedition	seed	W
Magnolia salicifolia	2019-110*XX	7-3	PCC2019-HON Japan Expedition	seed	W
Magnolia salicifolia 'Grape Expectations'	2011-003*A	3-3	Holden Arboretum	graft	G
Magnolia sieboldii subsp. sieboldii	1963-007*B	2-4	Longwood Gardens	seed	G
Magnolia sieboldii subsp. sieboldii	1990-026*A	2-4	Chollipo Arboretum	seed	W
Magnolia sieboldii subsp. sieboldii	1990-026*C	2-4	Chollipo Arboretum	seed	W
Magnolia sieboldii subsp. sieboldii	1990-026*F	2-4	Chollipo Arboretum	seed	W
Magnolia 'Silver Parasol'	2004-222*C	4-5	Sargent, C.S., Arnold Arboretum	plant	G
Magnolia 'Spectrum'	1994-047*A	3-1	Fairweather Gardens	plant	G
Magnolia stellata	2007-449*B	7-2	Shirai, Nobukazu	seed	W
Magnolia stellata	2007-449*C	3-1	Shirai, Nobukazu	seed	W
Magnolia stellata 'Royal Star'	1992-008*A	3-1	Arrowhead Nursery	plant	G
Magnolia tripetala	2009-135*A	5-1	Johnston, Jack	seed	W
Magnolia virginiana	1960-011*B	1-1	Hill, Polly	seedling	G
Magnolia virginiana var. australis 'Northern Belle'	2020-021*A	7-4	Heritage Seedlings, Inc.	plant	G
Magnolia virginiana var. australis 'Northern Belle'	2020-021*CX	7-3	Heritage Seedlings, Inc.	plant	G
Magnolia yuyuanensis × M. insignis	2011-048*A	2-1	Johnston, Jack	seedling	G
Magnolia zenii	2008-017*B	3-1	Magnolia Society International	seed	G
Mahonia × media 'Charity'	2015-167*CX	7-3	Heritage Seedlings, Inc.	plant	G

Mahonia bealei	1975-053*A	2-3	Hill, Polly	rooted cutting	G
Mahonia bealei	1975-053*C	1-2	Hill, Polly	rooted cutting	G
Mahonia bealei	1975-053*D	2-3	Hill, Polly	rooted cutting	G
Mahonia eurybracteata	2013-067*A	4-1	Far Reaches Farm	plant	G
Mahonia gracilipes	2013-141*A	4-6	Heritage Seedlings, Inc.	plant	G
Mahonia gracilipes	2013-141*B	4-6	Heritage Seedlings, Inc.	plant	G
Mahonia japonica 'Hivernant'	2013-071*A	7-1	Pleasant Run Nursery	plant	G
Mahonia repens	2013-152*A	4-6	Heritage Seedlings, Inc.	plant	G
Malus 'Gibb'	1965-027*A	1-6	Carstens, Jo	graft	G
Malus hupehensis	1959-038*C	1-6	American Horticultural Society	seed	G
Malus hupehensis	1959-038*F	3-3	American Horticultural Society	seed	G
Malus hupehensis	1959-038*H	3-3	American Horticultural Society	seed	G
Malus hupehensis	1959-038*J	3-3	American Horticultural Society	seed	G
Malus hupehensis 'Garlands'	59-038-02*A	1-6	American Horticultural Society	seed	G
Malus hupehensis 'Wayne Douglas'	59-038-01*A	3-3	Polly Hill Arboretum	seed	G
Malus 'Louisa'	1960-051*A	3-3	Scott, Arthur Hoyt	seed	G
Malus 'Louisa'	2001-023*A	1-1	Polly Hill Arboretum	root cuttings	G
Malus sargentii	1962-002*A	3-3	Hill, Polly	seed	G
Malus sargentii	1962-002*C	3-3	Hill, Polly	seed	G
Malus sargentii	1962-002*E	3-3	Hill, Polly	seed	G
Malus toringoides	1970-001*A	1-1	Arnold Arboretum	seed	G
Matteuccia struthiopteris	2014-087*A	4-3	Palermo, Gregory	plant	G
Meehanian cordata	2009-042*A	4-2	North Creek Nurseries	plant	G
Melanthera nivea	2017-119*A	5-1	2017 TNKY Expedition	seed	W
Meliosma myriantha	1978-159*A	2-4	Chollipo Arboretum	seed	W
Meliosma oldhamii	1996-014*A	3-2	Chollipo Arboretum	seed	U
Meliosma oldhamii	1996-014*B	3-2	Chollipo Arboretum	seed	U
Meliosma oldhamii	1996-014*C	3-2	Chollipo Arboretum	seed	U
Metasequoia glyptostroboides	2012-059*A	6-2	Hoch, Lisina, PHA Honorary Board Member	plant	G
Metasequoia glyptostroboides	59-019-02*A	1-2	Longwood Gardens	cutting	G
Metasequoia glyptostroboides 'Snow Flurry'	2016-182*A	3-3	Handy Nursery, Gary Handy	plant	G
Microbiota decussata	2008-046*A	4-6	Sylvan Nursery	plant	G
Mitchella repens	2015-103*A	5-2	Martha's Vineyard Wildtype	cutting	W
Molinia caerulea subsp. arundinacea 'Transparent'	2006-038*A	1-1	Earthly Pursuits	plant	G
Molinia caerulea subsp. arundinacea 'Transparent'	2006-038*B	1-1	Earthly Pursuits	plant	G
Monarda austroappalachiana	2017-071*A	4-3	Geiger, David	division	G
Monarda bradburiana	2017-014*A	4-3	North Creek Nurseries	plant	U
Monarda clinopodia	2017-087*A	4-6	2017 TNKY Expedition	seed	W
Monarda fistulosa	2017-132*A	5-1	2017 TNKY Expedition	seed	W
Morella pensylvanica	2016-055*A	2-5	Martha's Vineyard Wildtype	seed	W
Mukdenia rossii	1998-004*A	1-1	Spongberg, Stephen	plant	G
Mukdenia rossii	1998-004*B	2-1	Spongberg, Stephen	plant	G
Narcissus 'Actrice'	1992-064*A	1-7	Park Seed Company	bulb or corm	G
Narcissus 'Altun Ha'	2018-181*A	3-3	Brent and Becky's Bulbs	bulb or corm	G
Narcissus Amsterdam Mix Group	2018-201*A	1-6	Brent and Becky's Bulbs	bulb or corm	G
Narcissus 'April Queen'	2014-036*A	1-7	Unknown	bulb or corm	U
Narcissus 'Armada'	1980-150*A	1-6	Garden Club of Wilmington	bulb or corm	G

Narcissus 'Aruba'	1980-151*A	1-6	Garden Club of Wilmington	bulb or corm	G
Narcissus 'Azon'	2014-037*A	1-7	Unknown	bulb or corm	U
Narcissus 'Bella Vista'	1992-060*A	1-7	Park Seed Company	bulb or corm	G
Narcissus 'Blushing Lady'	2018-182*A	4-5	Brent and Becky's Bulbs	bulb or corm	G
Narcissus 'Bobwhite'	2014-039*A	1-7	Unknown	bulb or corm	U
Narcissus bulbocodium subsp. quintanilhae	1998-155*A	2-4	The Daffodil Mart	bulb or corm	G
Narcissus cantabricus	2018-183*A	4-7	Brent and Becky's Bulbs	bulb or corm	G
Narcissus 'Caro Nome'	1975-151*A	1-7	Heath's Daffodil Mart	bulb or corm	G
Narcissus 'Ceylon'	1980-152*A	1-6	Garden Club of Wilmington	bulb or corm	G
Narcissus 'Ceylon'	2018-184*A	1-1	Brent and Becky's Bulbs	bulb or corm	G
Narcissus 'Ceylon'	2018-184*B	1-6	Brent and Becky's Bulbs	bulb or corm	G
Narcissus 'Ceylon'	2018-184*C	5-4	Brent and Becky's Bulbs	bulb or corm	G
Narcissus 'Cheerfulness'	2018-185*A	1-7	Brent and Becky's Bulbs	bulb or corm	G
Narcissus 'Cloud Nine'	1975-155*A	1-7	Heath's Daffodil Mart	bulb or corm	G
Narcissus 'Cloud Nine'	2014-047*A	2-6	Unknown	bulb or corm	G
Narcissus 'Delibes'	2014-040*A	1-7	Unknown	bulb or corm	U
Narcissus 'Diamond Ring'	2018-186*A	1-1	Brent and Becky's Bulbs	bulb or corm	G
Narcissus 'Double Campernelle'	2014-043*A	1-7	Unknown	bulb or corm	U
Narcissus 'Elvin's Voice'	2018-187*A	1-7	Brent and Becky's Bulbs	bulb or corm	G
Narcissus 'Erlicheer'	1992-061*A	1-7	Park Seed Company	bulb or corm	G
Narcissus 'Flower Drift'	2014-044*A	1-7	Unknown	bulb or corm	U
Narcissus 'Galway'	1980-155*A	1-6	Garden Club of Wilmington	bulb or corm	G
Narcissus 'Gigantic Star'	2018-188*A	2-8	Brent and Becky's Bulbs	bulb or corm	G
Narcissus 'Golden Riot'	1980-156*A	1-6	Garden Club of Wilmington	bulb or corm	G
Narcissus 'Hawera'	1998-152*A	2-4	The Daffodil Mart	bulb or corm	G
Narcissus 'Hawera'	2004-283*A	4-7	Brent and Becky's Bulbs	bulb or corm	G
Narcissus 'Hawera'	2018-189*A	1-2	Brent and Becky's Bulbs	bulb or corm	G
Narcissus 'Hillstar'	2018-190*A	1-7	Brent and Becky's Bulbs	bulb or corm	G
Narcissus 'Kaz'	2014-045*A	2-1	Unknown	bulb or corm	U
Narcissus 'Kaz'	2014-045*B	2-1	Unknown	bulb or corm	U
Narcissus 'Kedron'	2018-191*A	1-7	Brent and Becky's Bulbs	bulb or corm	G
Narcissus 'Kilworth'	1980-153*A	1-6	Garden Club of Wilmington	bulb or corm	G
Narcissus 'Little Gem'	1998-154*A	2-4	The Daffodil Mart	bulb or corm	G
Narcissus 'Mabel Taylor'	1975-153*A	1-4	Heath's Daffodil Mart	bulb or corm	G
Narcissus 'Magic Frost'	2014-041*A	1-7	Unknown	bulb or corm	U
Narcissus 'Marcola'	1975-150*A	1-7	Heath's Daffodil Mart	bulb or corm	G
Narcissus 'Martinette'	2018-192*A	2-8	Brent and Becky's Bulbs	bulb or corm	G
Narcissus 'Mite'	2018-193*A	1-5	Brent and Becky's Bulbs	bulb or corm	G
Narcissus 'Mount Hood'	2014-031*A	1-4	Unknown	bulb or corm	U
Narcissus 'Odoratus'	2018-194*A	4-7	Brent and Becky's Bulbs	bulb or corm	G
Narcissus 'Outer Space'	2014-035*A	2-5	Unknown	bulb or corm	U
Narcissus 'Patrician'	1975-156*A	1-7	Heath's Daffodil Mart	bulb or corm	G
Narcissus 'Perky'	2014-034*A	2-2	Unknown	bulb or corm	U
Narcissus 'Pipit'	2018-195*A	2-8	Brent and Becky's Bulbs	bulb or corm	G
Narcissus 'Pipit'	2018-195*B	1-7	Brent and Becky's Bulbs	bulb or corm	G
Narcissus poeticus	2014-046*A	1-7	Unknown	bulb or corm	U
Narcissus 'Polindra'	1980-154*A	1-6	Garden Club of Wilmington	bulb or corm	G

Narcissus 'Pzaz'	2014-032*A	1-6	Unknown	bulb or corm	U
Narcissus 'Quince'	1998-153*A	2-4	The Daffodil Mart	bulb or corm	G
Narcissus 'Rippling Waters'	1980-157*B	2-1	New York Botanical Garden	bulb or corm	G
Narcissus 'Rose Caprice'	1992-062*A	1-7	Park Seed Company	bulb or corm	G
Narcissus 'Rose of May'	1992-063*A	1-7	Park Seed Company	bulb or corm	G
Narcissus rupicola	1975-102*A	1-4	The Daffodil Mart	bulb or corm	G
Narcissus rupicola	1975-102*B	2-1	The Daffodil Mart	bulb or corm	G
Narcissus rupicola subsp. marvieri	1975-158*A	1-4	The Daffodil Mart	bulb or corm	G
Narcissus 'Sweetness'	2018-196*A	2-8	Brent and Becky's Bulbs	bulb or corm	G
Narcissus 'Telamonius Plenus'	1975-157*A	2-4	New York Botanical Garden	bulb or corm	G
Narcissus 'Telamonius Plenus'	2014-042*A	1-7	Unknown	bulb or corm	U
Narcissus 'Thalia'	2018-197*A	3-1	Brent and Becky's Bulbs	bulb or corm	G
Narcissus 'Tweety Bird'	2018-198*A	4-5	Brent and Becky's Bulbs	bulb or corm	G
Narcissus 'White Lady'	2014-033*A	1-6	Unknown	bulb or corm	U
Nassella tenuissima	2012-047*A	1-1	Heather Gardens, Mike Saunier	plant	G
Nassella tenuissima	2018-036*A	1-1	North Creek Nurseries	plant	G
Neoshirakia japonica	1978-163*B	1-4	Chollipo Arboretum	seed	W
Neoshirakia japonica	1978-163*C	1-4	Chollipo Arboretum	seed	W
Neoshirakia japonica	1978-163*D	1-4	Chollipo Arboretum	seed	W
Neoshirakia japonica	2006-194*A	1-4	Unknown	unknown	G
Nepeta × faassenii 'Purrsian Blue'	2018-033*A	1-1	North Creek Nurseries	plant	G
Nepeta racemosa 'Walkers Low'	2004-145*A	1-1	Heather Gardens, Mike Saunier	plant	G
Nipponanthemum nipponicum	1971-007*A	1-5	Graves, George	plant	G
Nothofagus antarctica	2019-089*CX	7-3	Sheffield Seed Company Nursery	seed	Z
Nyssa biflora	2008-122*A	2-3	Johnston, Jack	seed	W
Nyssa sylvatica	1961-031*A	2-7	Hill, Polly	seed	W
Nyssa sylvatica	1961-031*B	2-7	Hill, Polly	seed	W
Nyssa sylvatica	1961-031*C	2-7	Hill, Polly	seed	W
Nyssa sylvatica	1961-031*D	2-7	Hill, Polly	seed	W
Nyssa sylvatica	1961-031*E	2-7	Hill, Polly	seed	W
Nyssa sylvatica	1961-031*F	2-7	Hill, Polly	seed	W
Nyssa sylvatica	1961-031*G	2-7	Hill, Polly	seed	W
Nyssa sylvatica	1961-031*H	2-7	Hill, Polly	seed	W
Nyssa sylvatica	1961-031*I	2-7	Hill, Polly	seed	W
Nyssa sylvatica	1961-031*J	2-7	Hill, Polly	seed	W
Nyssa sylvatica	1961-031*K	2-7	Hill, Polly	seed	W
Nyssa sylvatica	1961-031*L	2-7	Hill, Polly	seed	W
Nyssa sylvatica	1961-031*M	2-7	Hill, Polly	seed	W
Nyssa sylvatica	1961-031*N	2-7	Hill, Polly	seed	W
Nyssa sylvatica	1961-031*O	2-7	Hill, Polly	seed	W
Nyssa sylvatica	1961-031*P	2-7	Hill, Polly	seed	W
Nyssa sylvatica	1961-031*Q	2-7	Hill, Polly	seed	W
Nyssa sylvatica	1961-031*R	2-7	Hill, Polly	seed	W
Nyssa sylvatica	1961-031*S	2-7	Hill, Polly	seed	W
Nyssa sylvatica	2013-054*A	6-1	Polly Hill Arboretum - Nat.Oc.	existing	W
Nyssa sylvatica	2013-054*B	6-1	Polly Hill Arboretum - Nat.Oc.	existing	W
Nyssa sylvatica	2013-054*C	6-1	Polly Hill Arboretum - Nat.Oc.	existing	W

<i>Nyssa sylvatica</i>	2013-054*D	6-1	Polly Hill Arboretum - Nat.Oc.	existing	W
<i>Nyssa sylvatica</i>	2013-054*E	6-1	Polly Hill Arboretum - Nat.Oc.	existing	W
<i>Nyssa sylvatica</i>	2013-054*F	6-1	Polly Hill Arboretum - Nat.Oc.	existing	W
<i>Nyssa sylvatica</i>	2013-054*G	6-1	Polly Hill Arboretum - Nat.Oc.	existing	W
<i>Nyssa sylvatica</i>	2013-054*H	6-1	Polly Hill Arboretum - Nat.Oc.	existing	W
<i>Nyssa sylvatica</i>	2013-054*I	6-1	Polly Hill Arboretum - Nat.Oc.	existing	W
<i>Nyssa sylvatica</i>	2013-054*J	6-1	Polly Hill Arboretum - Nat.Oc.	existing	W
<i>Nyssa sylvatica</i>	2013-054*K	6-1	Polly Hill Arboretum - Nat.Oc.	existing	W
<i>Nyssa sylvatica</i>	2013-054*L	6-1	Polly Hill Arboretum - Nat.Oc.	existing	W
<i>Nyssa sylvatica</i>	2013-054*M	6-1	Polly Hill Arboretum - Nat.Oc.	existing	W
<i>Nyssa sylvatica</i>	2015-087*A	5-1	Polly Hill Arboretum - Nat.Oc.	existing	W
<i>Nyssa sylvatica</i>	2015-087*B	5-1	Polly Hill Arboretum - Nat.Oc.	existing	W
<i>Nyssa sylvatica</i>	2015-087*C	5-1	Polly Hill Arboretum - Nat.Oc.	existing	W
<i>Nyssa sylvatica</i>	2015-087*D	5-1	Polly Hill Arboretum - Nat.Oc.	existing	W
<i>Nyssa sylvatica</i>	2015-087*E	5-1	Polly Hill Arboretum - Nat.Oc.	existing	W
<i>Nyssa sylvatica</i>	2015-087*F	5-1	Polly Hill Arboretum - Nat.Oc.	existing	W
<i>Nyssa sylvatica</i>	2015-087*G	5-1	Polly Hill Arboretum - Nat.Oc.	existing	W
<i>Oenothera kunthiana</i> 'Glowing Magenta'	2016-044*A	1-1	Walter's Gardens	plant	G
<i>Ophiopogon planiscapus</i> 'Nigrescens'	2013-169*A	7-1	Nurseries Caroliniana, Ted Stephens	plant	G
<i>Opuntia humifusa</i>	2017-143*CX	7-3	2017 COSE Expedition	cutting	W
<i>Origanum laevigatum</i> 'Rosenkuppel'	2006-007*A	1-1	Babikow Greenhouses	plant	G
<i>Osmanthus armatus</i>	1979-123*A	2-3	Reath, Sally	plant	G
<i>Osmanthus heterophyllus</i>	1977-103*A	2-3	Garden Club of America	rooted cutting	G
<i>Osmanthus heterophyllus</i>	1977-103*B	1-2	Garden Club of America	rooted cutting	G
<i>Osmanthus heterophyllus</i> 'Goshiki'	2011-054*A	1-2	Geiger, David	plant	G
<i>Osmanthus heterophyllus</i> 'Gulftide'	1977-158*A	2-1	Brookside Garden	plant	G
<i>Osmanthus heterophyllus</i> 'Purpureus'	2007-064*A	4-7	Camellia Forest Nursery, Kai Mei	plant	G
<i>Osmanthus heterophyllus</i> 'Rotundifolius'	1966-046*A	2-1	Philadelphia Flower Show	rooted cutting	G
<i>Osmunda regalis</i>	2004-240*A	4-7	Riley, Jim	plant	W
<i>Osmundastrum cinnamomeum</i>	2015-082*A	4-2	Polly Hill Arboretum - Nat.Oc.	existing	W
<i>Ostrya virginiana</i>	2017-081*CX	7-3	2017 TNKY Expedition	seed	W
<i>Ostrya virginiana</i>	2019-065*CX	7-3	Mount Holyoke College Botanic Garden	plant	W
<i>Oxydendrum arboreum</i>	1959-021*A	1-1	Hill, Polly	seed	Z
<i>Oxydendrum arboreum</i>	1959-021*C	2-4	Hill, Polly	seed	Z
<i>Oxydendrum arboreum</i>	2010-115*A	1-5	Johnston, Jack	plant	W
<i>Oxydendrum arboreum</i>	2018-085*CX	7-3	2018 Tennessee Collection Trip	seed	W
<i>Oxydendrum arboreum</i> 'Chameleon'	2016-051*A	5-1	Buchholz & Buchholz Nursery	graft	G
<i>Oxydendrum arboreum</i> 'Chameleon'	59-021-01*A	1-1	Hill, Polly	seed	G
<i>Pachysandra procumbens</i>	2013-143*A	4-4	North Creek Nurseries	plant	G
<i>Pachysandra procumbens</i>	2017-015*A	4-5	North Creek Nurseries	plant	U
<i>Pachysandra procumbens</i>	2017-015*B	1-5	North Creek Nurseries	plant	U
<i>Packeria tomentosa</i>	1974-016*A	2-6	Hill, Julian W.	plant	W
<i>Paeonia</i> 'Alexander Woollcott'	71-057-B*A	2-1	Reaths Nursery	plant	G
<i>Paeonia</i> 'Beautiful Senorita'	2001-061*A	1-1	Klehm's Song Sparrow Perennial Farm	plant	G
<i>Paeonia</i> 'Brother Chuck'	2001-060*A	1-1	Klehm's Song Sparrow Perennial Farm	plant	G
<i>Paeonia daurica</i> subsp. <i>mlokosewitschii</i>	1980-116*B	1-1	University of Washington Arboretum	seed	G
<i>Paeonia lactiflora</i> 'Coral Charm'	1993-015*A	2-1	Winterthur Museum & Country Estate	plant	G

<i>Paeonia lactiflora</i> 'Rose Shaylor'	71-057-A*A	2-1	Reaths Nursery	plant	G
<i>Paeonia mairei</i>	2005-015*A	2-1	Fairweather Gardens	plant	G
<i>Paeonia obovata</i> var. <i>alba</i>	1959-043*A	2-1	Donaldson, Renee	seed	G
<i>Paeonia obovata</i> var. <i>alba</i>	1969-001*A	2-1	Polly Hill Arboretum	seed	G
<i>Paeonia obovata</i> var. <i>alba</i>	1969-001*D	2-1	Polly Hill Arboretum	seed	G
<i>Paeonia ostii</i>	2009-058*A	4-1	Shanghai Botanic Garden	plant	G
<i>Paeonia ostii</i>	2009-058*B	4-1	Shanghai Botanic Garden	plant	G
<i>Paeonia ostii</i>	2009-058*C	4-1	Shanghai Botanic Garden	plant	G
<i>Paeonia rockii</i>	2000-011*A	2-5	Polly Hill Arboretum	plant	G
<i>Paeonia suffruticosa</i> 'Purple Pride of the Orient'	2002-014*A	2-5	Louis Smirnov Sons	plant	G
<i>Paeonia suffruticosa</i> 'Red Moon'	2002-016*A	2-5	Louis Smirnov Sons	plant	G
<i>Paeonia suffruticosa</i> 'Yachiyo-jishi'	2002-019*A	2-5	Louis Smirnov Sons	plant	G
<i>Paeonia suffruticosa</i> 'Yachiyo-tsubaki'	2002-017*A	2-5	Louis Smirnov Sons	plant	G
<i>Paeonia suffruticosa</i> 'Yachiyo-tsubaki'	2002-018*A	2-5	Louis Smirnov Sons	existing	G
<i>Panicum virgatum</i>	2019-173*A	3-5	Polly Hill Arboretum - Nat.Oc.	existing	Z
<i>Parrotia persica</i>	1967-034*A	1-2	Morris Arboretum	cutting	G
<i>Parrotia persica</i> 'Vanessa'	2019-011*A	3-2	Heritage Seedlings, Inc.	plant	G
<i>Parrotia persica</i> 'Vanessa'	2019-011*B	4-2	Heritage Seedlings, Inc.	plant	G
<i>Parrotia subaequalis</i>	2012-001*A	3-2	Free, Sarah	rooted cutting	G
<i>Parthenocissus henryana</i>	1998-072*A	1-7	Garden in the Woods, New England Wildflower Society	plant	G
<i>Parthenocissus quinquefolia</i>	1998-087*C	1-6	Arnold Arboretum	plant	W
<i>Paspalum setaceum</i>	2019-174*A	3-5	Polly Hill Arboretum - Nat.Oc.	existing	Z
<i>Paspalum setaceum</i>	2019-174*B	2-8	Polly Hill Arboretum - Nat.Oc.	existing	Z
<i>Peltandra virginica</i>	2017-126*A	4-1	2017 TNKY Expedition	seed	W
<i>Persea palustris</i>	2019-067*CX	7-3	Mount Holyoke College Botanic Garden	plant	W
<i>Persicaria polymorpha</i>	2002-064*A	1-1	Oehme, Wolfgang, Oehme, Van Sweden and Associates, Inc	plant	G
<i>Philadelphus caucasicus</i>	2017-064*CX	7-3	Chicago Botanic Garden	plant	W
<i>Philadelphus hirsutus</i>	2017-076*CX	7-3	Johnston, Jack	seed	W
<i>Philadelphus pubescens</i>	2014-121*A	1-6	2014 ZARKS Expedition	seed	W
<i>Philadelphus pubescens</i>	2014-121*B	1-6	2014 ZARKS Expedition	seed	W
<i>Philadelphus pubescens</i>	2014-121*C	1-6	2014 ZARKS Expedition	seed	W
<i>Phlox divaricata</i> 'Blue Moon'	2017-017*A	4-3	North Creek Nurseries	plant	G
<i>Phlox stolonifera</i> 'Sherwood Purple'	2014-130*A	4-6	Palermo, Gregory	plant	G
<i>Phlox stolonifera</i> 'Sherwood Purple'	2020-024*A	4-7	North Creek Nurseries	plant	G
<i>Photinia villosa</i>	1959-015*H	1-2	Hill, Polly	seed	G
<i>Photinia villosa</i>	1959-015*I	1-2	Hill, Polly	seed	G
<i>Photinia villosa</i>	1959-015*J	1-2	Hill, Polly	seed	G
<i>Photinia villosa</i>	1959-015*K	1-2	Hill, Polly	seed	G
<i>Physocarpus opulifolius</i>	2014-115*A	1-6	2014 ZARKS Expedition	seed	W
<i>Physocarpus opulifolius</i>	2014-115*B	1-6	2014 ZARKS Expedition	seed	W
<i>Physocarpus opulifolius</i>	2014-115*C	1-6	2014 ZARKS Expedition	seed	W
<i>Physocarpus opulifolius</i>	2017-093*A	7-4	2017 TNKY Expedition	seed	W
<i>Physocarpus opulifolius</i>	2017-093*CX	7-3	2017 TNKY Expedition	seed	W
<i>Physocarpus opulifolius</i> 'Monlo Diabolo'	2004-116*A	1-1	Fairweather Gardens	plant	G
<i>Physocarpus opulifolius</i> 'Monlo Diabolo'	2004-116*B	1-1	Fairweather Gardens	plant	G
<i>Physocarpus opulifolius</i> 'Monlo Diabolo'	2004-116*C	1-1	Fairweather Gardens	plant	G
<i>Picea abies</i> 'Inversa'	1966-031*A	1-5	Longwood Gardens	scion	G

<i>Picea abies</i> 'Inversa'	1966-044*A	1-5	Hess Nursery	graft	G
<i>Picea abies</i> 'Inversa'	1966-044*B	2-2	Hess Nursery	graft	G
<i>Picea chihuahuana</i>	1979-130*A	3-1	Arnold Arboretum	rooted cutting	W
<i>Picea likiangensis</i> var. <i>rubescens</i>	1982-098*A	3-1	Morris Arboretum	seedling	W
<i>Picea likiangensis</i> var. <i>rubescens</i>	2019-026*CX	7-3	Polly Hill Arboretum	graft	G
<i>Picea omorika</i>	2015-043*A	3-1	Sylvan Nursery	plant	G
<i>Picea omorika</i>	2015-133*A	7-4	Mount Auburn Cemetery	plant	G
<i>Picea orientalis</i>	2004-228*A	2-4	Sengun, Serdar	plant	W
<i>Picea orientalis</i> 'Atrovirens'	1969-056*A	2-6	American Horticultural Society	graft	G
<i>Picea orientalis</i> 'Connecticut Turnpike'	1988-021*A	3-2	Stone, Cliff & Virginia	graft	G
<i>Picea pungens</i>	2002-020*B	3-3	Butcher, Margaret Keen	existing	G
<i>Picea rubens</i>	1985-119*A	2-3	Dilatush Nursery	plant	W
<i>Pieris floribunda</i>	2015-122*CX	7-3	2015 GEONC Expedition	seed	W
<i>Pieris floribunda</i>	2016-129*A	4-6	2016 SAPPE Expedition	seed	W
<i>Pieris floribunda</i>	2017-195*CX	7-3	Johnston, Jack	seed	W
<i>Pieris japonica</i>	1961-061*E	1-4	Hill, Polly	seed	G
<i>Pieris japonica</i>	2007-221*A	4-3	2007 BCJMMT Japan Expedition	seed	W
<i>Pieris japonica</i>	2018-135*CX	7-3	PCC2018-HON Japan Expedition	seed	W
<i>Pieris japonica</i> × <i>P. forestii</i>	1963-005*A	2-1	Rokujo, Tsuneshige	seed	G
<i>Pieris japonica</i> 'Mountain Fire'	1977-163*A	2-3	Brookside Garden	plant	G
<i>Pieris japonica</i> 'Pygmaea'	1976-113*A	2-1	Rokujo, Tsuneshige	plant	G
<i>Pieris japonica</i> 'Pygmaea'	1976-113*B	2-1	Rokujo, Tsuneshige	plant	G
<i>Pieris japonica</i> 'Variegata'	1979-122*A	2-1	Reath, Sally	plant	G
<i>Pieris japonica</i> 'Wada's Pink'	1968-040*A	2-1	Tingle Nursery	rooted cutting	G
<i>Pieris japonica</i> 'White Cascade'	1977-164*A	2-1	Brookside Garden	plant	G
<i>Pieris phillyreifolia</i>	2010-100*A	2-1	Mt. Cuba Center	plant	W
<i>Pieris phillyreifolia</i>	2017-155*A	1-4	2017 COSE Expedition	plant	W
<i>Pieris phillyreifolia</i>	2017-155*B	1-4	2017 COSE Expedition	plant	W
<i>Pieris phillyreifolia</i>	2017-155*C	1-4	2017 COSE Expedition	plant	W
<i>Pieris phillyreifolia</i>	2017-155*D	1-4	2017 COSE Expedition	plant	W
<i>Pinus</i> ×	1961-910*B	1-4	Baily, Albert	seed	U
<i>Pinus</i> ×	1961-910*C	2-3	Baily, Albert	seed	U
<i>Pinus</i> × <i>schwerinii</i>	1971-050*A	2-6	Longwood Gardens	plant	G
<i>Pinus albicaulis</i>	2015-134*CX	7-3	Mount Auburn Cemetery	plant	G
<i>Pinus banksiana</i>	2013-129*A	7-4	Cox, Tom	plant	G
<i>Pinus bungeana</i>	1998-065*A	2-6	Morris Arboretum	plant	W
<i>Pinus heldreichii</i>	2015-136*CX	7-3	Mount Auburn Cemetery	plant	G
<i>Pinus hwangshanensis</i>	2015-135*A	7-4	Mount Auburn Cemetery	plant	G
<i>Pinus koraiensis</i>	1963-017*B	2-5	Herbst Brothers Nursery	seed	G
<i>Pinus koraiensis</i>	1963-017*C	2-5	Herbst Brothers Nursery	seed	G
<i>Pinus koraiensis</i>	1963-020*A	2-2	Herbst Brothers Nursery	seed	G
<i>Pinus koraiensis</i>	1963-020*E	3-3	Herbst Brothers Nursery	seed	G
<i>Pinus koraiensis</i>	1963-020*F	3-3	Herbst Brothers Nursery	seed	G
<i>Pinus koraiensis</i>	1965-023*A	2-6	Rokujo, Tsuneshige	seed	G
<i>Pinus koraiensis</i>	2006-120*C	2-2	Morris Arboretum	seedling	W
<i>Pinus lambertiana</i>	1970-021*E	2-2	Harvey, Edmund	seed	G
<i>Pinus lambertiana</i>	1970-021*F	2-2	Harvey, Edmund	seed	G

<i>Pinus palustris</i>	2019-090*CX	7-3	Sheffield Seed Company Nursery	seed	Z
<i>Pinus parviflora</i>	1962-058*B	2-2	Herbst Brothers Nursery	seed	G
<i>Pinus parviflora</i>	1972-125*A	3-3	Unknown	seed	G
<i>Pinus parviflora</i> 'Adcock's Dwarf'	1992-038*A	2-3	Springvale Farm Nursery	graft	G
<i>Pinus parviflora</i> 'Shun-ko-ro'	1984-033*A	2-3	Rokujo, Tsuneshige	graft	G
<i>Pinus parviflora</i> var. <i>pentaphylla</i>	1966-025*A	2-6	Rokujo, Tsuneshige	seed	G
<i>Pinus parviflora</i> var. <i>pentaphylla</i>	2007-493*A	1-4	2007 BCJMMT Japan Expedition	seed	W
<i>Pinus parviflora</i> var. <i>pentaphylla</i>	2007-493*B	7-4	2007 BCJMMT Japan Expedition	seed	W
<i>Pinus parviflora</i> var. <i>pentaphylla</i>	2007-493*CX	7-3	2007 BCJMMT Japan Expedition	seed	W
<i>Pinus pumila</i>	1965-006*A	2-3	Hosoi, Kobei	seed	G
<i>Pinus pumila</i>	2007-361*CX	7-3	2007 BCJMMT Japan Expedition	seed	W
<i>Pinus pungens</i>	2015-137*A	7-4	Mount Auburn Cemetery	plant	G
<i>Pinus rigida</i>	2001-004*A	1-6	Unknown	existing	G
<i>Pinus rigida</i>	2001-004*B	3-3	Unknown	existing	G
<i>Pinus rigida</i>	2001-004*C	3-3	Unknown	existing	G
<i>Pinus rigida</i>	2001-004*D	3-3	Unknown	existing	G
<i>Pinus rigida</i>	2001-004*E	3-3	Unknown	existing	G
<i>Pinus rigida</i>	2001-004*F	3-3	Unknown	existing	G
<i>Pinus rigida</i>	2001-004*G	3-3	Unknown	existing	G
<i>Pinus rigida</i>	2001-004*I	3-3	Unknown	existing	G
<i>Pinus rigida</i>	2001-004*J	3-3	Unknown	existing	G
<i>Pinus rigida</i>	2001-004*K	3-3	Unknown	existing	G
<i>Pinus rigida</i>	2001-004*L	3-3	Unknown	existing	G
<i>Pinus</i> sp.	1977-193*G	3-1	American Horticultural Society	seed	G
<i>Pinus strobus</i> 'Foot Hill'	85-048-01*A	3-1	Fordham, AI	seed	G
<i>Pinus strobus</i> 'Nana'	1965-028*A	2-3	Longwood Gardens	graft	G
<i>Pinus sylvestris</i> 'Saxatilis'	1985-120*A	2-3	Dilatush Nursery	plant	G
<i>Pinus taeda</i>	1960-052*A	2-2	Hill, Polly	seedling	W
<i>Pinus taeda</i>	1960-052*B	4-6	Hill, Polly	seedling	W
<i>Pinus taeda</i>	1960-052*C	4-6	Hill, Polly	seedling	W
<i>Pinus taeda</i>	1960-052*D	4-6	Hill, Polly	seedling	W
<i>Pinus taeda</i>	1960-052*E	2-2	Hill, Polly	seedling	W
<i>Pinus taeda</i>	1960-052*F	2-2	Hill, Polly	seedling	W
<i>Pinus taeda</i>	1960-052*G	2-3	Hill, Polly	seedling	W
<i>Pinus taeda</i>	1960-052*H	2-3	Hill, Polly	seedling	W
<i>Pinus taeda</i>	1969-006*A	2-3	Hill, Polly	seed	W
<i>Pinus taeda</i>	1969-006*B	1-2	Hill, Polly	seed	W
<i>Pinus taeda</i>	1969-006*C	2-3	Hill, Polly	seed	W
<i>Pinus taeda</i>	1975-076*A	2-3	Amason, Carl R.	seedling	W
<i>Pinus taeda</i>	1975-076*B	2-3	Amason, Carl R.	seedling	W
<i>Pinus virginiana</i>	2016-138*A	7-4	2016 SAPPE Expedition	seed	W
<i>Pinus wallichiana</i>	2019-136*XX	7-3	Boland, Tim	seed	G
<i>Pittosporum</i> sp.	2019-018*CX	7-3	Atlanta Botanical Garden	plant	Z
<i>Pityopsis falcata</i>	2018-048*A	5-1	Polly Hill Arboretum	plant	G
<i>Plagiorhegma dubium</i>	1998-017*A	1-5	Spongberg, Stephen	plant	U
<i>Platanthera lacera</i>	2019-175*A	2-8	Polly Hill Arboretum - Nat.Oc.	existing	Z
<i>Platanthera lacera</i>	2019-175*B	3-5	Polly Hill Arboretum - Nat.Oc.	existing	Z

Platycarya strobilacea	1975-022*A	2-7	Morris Arboretum	seed	G
Platycrater arguta	2013-142*A	4-6	Asiatica	cutting	G
Platycrater arguta	2013-142*B	2-1	Asiatica	cutting	G
Podophyllum peltatum	1970-099*A	2-1	Hill, Polly	division	G
Podophyllum peltatum	2009-001*A	4-7	Graham, William	seed	G
Podophyllum pleianthum	2000-016*A	2-1	Asiatica	plant	G
Podophyllum pleianthum	2000-016*B	2-1	Asiatica	plant	G
Podophyllum pleianthum	2011-010*A	4-3	Polly Hill Arboretum	seedling	G
Poliothyrsis sinensis	1998-032*B	4-6	Arnold Arboretum	plant	G
Polygonatum biflorum	1976-053*A	4-4	Page, Donald	division	G
Polygonatum humile	1998-020*B	1-1	Spongberg, Stephen	plant	G
Polygonatum humile	1998-020*C	4-3	Spongberg, Stephen	plant	G
Polygonatum inflatum	2013-127*A	4-6	Cady's Falls Nursery	plant	G
Polygonatum lasianthum	2013-202*A	4-6	Heronswood Nursery	division	Z
Polygonatum macranthum	2007-380*A	4-4	2007 BCJMMT Japan Expedition	seed	W
Polygonatum odoratum 'Carlisle'	2017-058*CX	7-3	Garden Vision, Karen Perkins	plant	G
Polygonatum odoratum 'Flore-plena'	2011-042*A	4-2	Heather Gardens, Mike Saunier	plant	G
Polygonatum odoratum 'Variegatum'	1979-066*A	2-2	United States National Arboretum	plant	G
Polygonatum odoratum 'Variegatum'	1979-066*B	4-3	United States National Arboretum	plant	G
Polygonatum odoratum 'Variegatum'	1979-066*C	4-2	United States National Arboretum	plant	G
Polygonatum omeiense	2017-059*CX	7-3	Garden Vision, Karen Perkins	plant	G
Polystichum acrostichoides	2004-159*A	4-1	Babikow Greenhouses	plant	G
Polystichum acrostichoides	2004-159*B	4-1	Babikow Greenhouses	plant	G
Polystichum acrostichoides	2010-054*A	4-1	North Creek Nurseries	plant	G
Polystichum acrostichoides	2015-083*A	5-1	North Creek Nurseries	plant	G
Polystichum acrostichoides	2015-083*B	5-2	North Creek Nurseries	plant	G
Polystichum polyblepharum	2004-123*A	4-1	Fairweather Gardens	plant	G
Polystichum polyblepharum	2015-100*A	4-6	North Creek Nurseries	plant	G
Potentilla canadensis	2019-176*A	3-5	Polly Hill Arboretum - Nat.Oc.	existing	Z
Potentilla canadensis	2019-176*B	2-8	Polly Hill Arboretum - Nat.Oc.	existing	Z
Primula veris 'Hose-in-hose'	1977-041*B	1-1	Riggs, Dionis	division	G
Primula veris 'Hose-in-hose'	1977-041*D	4-7	Riggs, Dionis	division	G
Prunus 'Accolade'	1980-033*A	3-1	Winterthur Museum & Country Estate	plant	G
Prunus 'Accolade'	1980-033*B	2-7	Winterthur Museum & Country Estate	plant	G
Prunus 'First Lady'	2019-012*A	3-1	Heritage Seedlings, Inc.	plant	G
Prunus 'First Lady'	2019-012*B	7-4	Heritage Seedlings, Inc.	plant	G
Prunus maritima	2009-153*A	3-2	Martha's Vineyard Wildtype	seed	W
Prunus maritima	2009-153*B	3-2	Martha's Vineyard Wildtype	seed	W
Prunus maritima	2009-153*C	3-2	Martha's Vineyard Wildtype	seed	W
Prunus sargentii	1973-060*A	3-2	Hess Nursery	seedling	G
Pseudocydonia sinensis	2019-004*CX	7-3	Woodlanders Nursery	plant	G
Pseudolarix amabilis	2019-137*XX	7-3	Boland, Tim	seed	G
Pseudotsuga japonica	2010-073*A	2-5	Tsukie, Shigeto	seed	W
Pseudotsuga japonica	2010-073*B	7-4	Tsukie, Shigeto	seed	W
Pseudotsuga menziesii	2013-149*A	2-6	Clark, Thomas E.	seed	W
Pterocarya rhoifolia	2007-470*B	2-4	2007 BCJMMT Japan Expedition	seed	W
Pteroceltis tatarinowii	2019-045*CX	7-3	Arnold Arboretum	plant	W

<i>Pterostyrax hispidus</i>	2007-422*B	2-4	2007 BCJMMT Japan Expedition	seed	W
<i>Pterostyrax hispidus</i>	2007-507*B	3-1	Shirai, Nobukazu	seed	W
<i>Puschkinia scilloides</i>	1998-170*B	1-3	The Daffodil Mart	bulb or corm	G
<i>Pycnanthemum muticum</i>	2001-013*A	4-7	Oehme, Wolfgang	plant	G
<i>Pycnanthemum muticum</i>	2019-177*A	2-8	Polly Hill Arboretum - Nat.Oc.	existing	Z
<i>Pycnanthemum muticum</i>	2019-177*B	3-5	Polly Hill Arboretum - Nat.Oc.	existing	Z
<i>Pycnanthemum tenuifolium</i>	2019-178*A	3-5	Polly Hill Arboretum - Nat.Oc.	existing	Z
<i>Pycnanthemum tenuifolium</i>	2019-178*B	2-8	Polly Hill Arboretum - Nat.Oc.	existing	Z
<i>Pycnanthemum verticillatum</i>	2019-179*A	3-5	Polly Hill Arboretum - Nat.Oc.	existing	Z
<i>Pyrus communis</i>	2001-009*A	1-1	Unknown	unknown	G
<i>Quercus</i> ×	2019-073*A	2-6	Polly Hill Arboretum - Nat.Oc.	plant	G
<i>Quercus acerifolia</i>	2019-046*CX	7-3	Arnold Arboretum	plant	W
<i>Quercus acerifolia</i>	2019-047*CX	7-3	Arnold Arboretum	plant	W
<i>Quercus acerifolia</i>	2019-048*CX	7-3	Arnold Arboretum	plant	W
<i>Quercus acerifolia</i>	2019-049*CX	7-3	Arnold Arboretum	plant	W
<i>Quercus acerifolia</i>	2019-050*CX	7-3	Arnold Arboretum	plant	W
<i>Quercus acuta</i>	2019-105*XX	7-3	PCC2019-HON Japan Expedition	seed	W
<i>Quercus acutissima</i>	1973-065*A	2-7	Hess Nursery	seedling	G
<i>Quercus acutissima</i>	1973-065*B	2-6	Hess Nursery	seedling	G
<i>Quercus alba</i>	2004-003*C	4-2	Polly Hill Arboretum - Nat.Oc.	existing	W
<i>Quercus alba</i>	2004-003*D	4-5	Polly Hill Arboretum - Nat.Oc.	existing	W
<i>Quercus alba</i>	2013-053*B	6-1	Polly Hill Arboretum - Nat.Oc.	existing	W
<i>Quercus alba</i>	2013-053*C	6-1	Polly Hill Arboretum - Nat.Oc.	existing	W
<i>Quercus alba</i>	2013-053*D	6-1	Polly Hill Arboretum - Nat.Oc.	existing	W
<i>Quercus alba</i>	2013-053*E	6-1	Polly Hill Arboretum - Nat.Oc.	existing	W
<i>Quercus alba</i>	2013-053*F	6-1	Polly Hill Arboretum - Nat.Oc.	existing	W
<i>Quercus alba</i>	2013-053*G	6-1	Polly Hill Arboretum - Nat.Oc.	existing	W
<i>Quercus alba</i>	2013-053*H	6-1	Polly Hill Arboretum - Nat.Oc.	existing	W
<i>Quercus alba</i>	2013-053*I	6-1	Polly Hill Arboretum - Nat.Oc.	existing	W
<i>Quercus alba</i>	2013-053*J	6-1	Polly Hill Arboretum - Nat.Oc.	existing	W
<i>Quercus alba</i>	2013-053*K	6-1	Polly Hill Arboretum - Nat.Oc.	existing	W
<i>Quercus alba</i>	2013-053*L	6-1	Polly Hill Arboretum - Nat.Oc.	existing	W
<i>Quercus alba</i>	2013-053*M	6-1	Polly Hill Arboretum - Nat.Oc.	existing	W
<i>Quercus alba</i>	2013-053*N	6-1	Polly Hill Arboretum - Nat.Oc.	existing	W
<i>Quercus alba</i>	2013-053*O	6-1	Polly Hill Arboretum - Nat.Oc.	existing	W
<i>Quercus alba</i>	2013-053*P	6-1	Polly Hill Arboretum - Nat.Oc.	existing	W
<i>Quercus alba</i>	2013-053*Q	6-1	Polly Hill Arboretum - Nat.Oc.	existing	W
<i>Quercus alba</i>	2013-053*R	6-1	Polly Hill Arboretum - Nat.Oc.	existing	W
<i>Quercus alba</i>	2013-053*S	6-1	Polly Hill Arboretum - Nat.Oc.	existing	W
<i>Quercus alba</i>	2013-053*T	6-1	Polly Hill Arboretum - Nat.Oc.	existing	W
<i>Quercus alba</i>	2013-053*U	6-1	Polly Hill Arboretum - Nat.Oc.	existing	W
<i>Quercus alba</i>	2013-053*V	6-1	Polly Hill Arboretum - Nat.Oc.	existing	W
<i>Quercus alba</i>	2013-053*W	6-1	Polly Hill Arboretum - Nat.Oc.	existing	W
<i>Quercus alba</i>	2013-053*X	6-1	Polly Hill Arboretum - Nat.Oc.	existing	W
<i>Quercus alba</i>	2014-004*A	4-5	Polly Hill Arboretum - Nat.Oc.	existing	W
<i>Quercus alba</i>	2015-091*B	5-1	Polly Hill Arboretum - Nat.Oc.	existing	W
<i>Quercus alba</i>	2015-091*C	5-1	Polly Hill Arboretum - Nat.Oc.	existing	W

Quercus alba	2015-091*D	5-1	Polly Hill Arboretum - Nat.Oc.	existing	W
Quercus alba	2015-091*E	5-1	Polly Hill Arboretum - Nat.Oc.	existing	W
Quercus alba	2015-091*G	5-2	Polly Hill Arboretum - Nat.Oc.	existing	W
Quercus alba	2015-091*H	5-2	Polly Hill Arboretum - Nat.Oc.	existing	W
Quercus arkansana	2018-219*CX	7-3	Peckerwood Garden	seed	W
Quercus arkansana	2018-229*CX	7-3	Peckerwood Garden	seed	W
Quercus arkansana	2018-230*CX	7-3	Peckerwood Garden	seed	W
Quercus arkansana	2018-231*CX	7-3	Peckerwood Garden	seed	W
Quercus cerris	1971-030*A	2-6	Silva, Anthony	plant	G
Quercus cerris	1973-078*A	2-6	Geddes, Jean	seed	G
Quercus coccinea	1973-066*B	2-6	Hess Nursery	seedling	G
Quercus coccinea	1973-066*C	2-6	Hess Nursery	seedling	G
Quercus dentata	1978-120*A	2-6	Chollipo Arboretum	seed	W
Quercus dentata	1986-040*A	2-6	Chollipo Arboretum	seed	W
Quercus laurifolia	1965-020*A	1-5	Brubaker, M. M.	seedling	G
Quercus macrocarpa	1970-017*A	2-6	Alvord, Nancy	seed	G
Quercus montana	1970-091*A	2-6	Hawk Mountain Sanctuary	seed	W
Quercus montana	1970-091*B	2-6	Hawk Mountain Sanctuary	seed	W
Quercus oglethorpensis	2010-112*A	3-1	Figlar, Dick	plant	W
Quercus stellata	2001-012*B	3-2	Polly Hill Arboretum - Nat.Oc.	existing	W
Quercus stellata	2001-012*C	2-2	Polly Hill Arboretum - Nat.Oc.	existing	W
Quercus stellata	2001-012*D	2-6	Polly Hill Arboretum - Nat.Oc.	existing	W
Quercus variabilis	1963-006*A	1-4	Longwood Gardens	seed	G
Quercus vaseyana	2006-094*A	3-2	Morris Arboretum	plant	W
Quercus velutina	2001-005*A	1-4	Polly Hill Arboretum - Nat.Oc.	existing	W
Quercus velutina	2001-005*AA	4-3	Polly Hill Arboretum - Nat.Oc.	existing	W
Quercus velutina	2001-005*B	1-2	Polly Hill Arboretum - Nat.Oc.	existing	W
Quercus velutina	2001-005*C	1-4	Polly Hill Arboretum - Nat.Oc.	existing	W
Quercus velutina	2001-005*CC	4-3	Polly Hill Arboretum - Nat.Oc.	existing	W
Quercus velutina	2001-005*E	1-4	Polly Hill Arboretum - Nat.Oc.	existing	W
Quercus velutina	2001-005*F	1-4	Polly Hill Arboretum - Nat.Oc.	existing	W
Quercus velutina	2001-005*FF	4-4	Polly Hill Arboretum - Nat.Oc.	existing	W
Quercus velutina	2001-005*G	1-2	Polly Hill Arboretum - Nat.Oc.	existing	W
Quercus velutina	2001-005*H	1-2	Polly Hill Arboretum - Nat.Oc.	existing	W
Quercus velutina	2001-005*HH	4-5	Polly Hill Arboretum - Nat.Oc.	existing	W
Quercus velutina	2001-005*I	1-2	Polly Hill Arboretum - Nat.Oc.	existing	W
Quercus velutina	2001-005*JJ	2-2	Polly Hill Arboretum - Nat.Oc.	existing	W
Quercus velutina	2001-005*K	1-2	Polly Hill Arboretum - Nat.Oc.	existing	W
Quercus velutina	2001-005*L	2-6	Polly Hill Arboretum - Nat.Oc.	existing	W
Quercus velutina	2001-005*M	2-6	Polly Hill Arboretum - Nat.Oc.	existing	W
Quercus velutina	2001-005*O	4-7	Polly Hill Arboretum - Nat.Oc.	existing	W
Quercus velutina	2001-005*P	4-1	Polly Hill Arboretum - Nat.Oc.	existing	W
Quercus velutina	2001-005*T	4-3	Polly Hill Arboretum - Nat.Oc.	existing	W
Quercus velutina	2001-005*U	4-3	Polly Hill Arboretum - Nat.Oc.	existing	W
Quercus velutina	2001-005*V	4-3	Polly Hill Arboretum - Nat.Oc.	existing	W
Quercus velutina	2001-005*W	4-2	Polly Hill Arboretum - Nat.Oc.	existing	W
Quercus velutina	2001-005*X	4-2	Polly Hill Arboretum - Nat.Oc.	existing	W

Quercus velutina	2004-008*A	4-6	Polly Hill Arboretum - Nat.Oc.	existing	W
Quercus velutina	2006-037*A	7-2	Polly Hill Arboretum - Nat.Oc.	existing	W
Quercus velutina	2013-052*A	6-1	Polly Hill Arboretum - Nat.Oc.	existing	W
Quercus velutina	2013-052*AA	6-1	Polly Hill Arboretum - Nat.Oc.	existing	W
Quercus velutina	2013-052*B	6-1	Polly Hill Arboretum - Nat.Oc.	existing	W
Quercus velutina	2013-052*BB	6-1	Polly Hill Arboretum - Nat.Oc.	existing	W
Quercus velutina	2013-052*C	6-1	Polly Hill Arboretum - Nat.Oc.	existing	W
Quercus velutina	2013-052*CC	6-1	Polly Hill Arboretum - Nat.Oc.	existing	W
Quercus velutina	2013-052*D	6-1	Polly Hill Arboretum - Nat.Oc.	existing	W
Quercus velutina	2013-052*DD	6-1	Polly Hill Arboretum - Nat.Oc.	existing	W
Quercus velutina	2013-052*E	6-1	Polly Hill Arboretum - Nat.Oc.	existing	W
Quercus velutina	2013-052*EE	6-1	Polly Hill Arboretum - Nat.Oc.	existing	W
Quercus velutina	2013-052*F	6-1	Polly Hill Arboretum - Nat.Oc.	existing	W
Quercus velutina	2013-052*FF	6-1	Polly Hill Arboretum - Nat.Oc.	existing	W
Quercus velutina	2013-052*G	6-1	Polly Hill Arboretum - Nat.Oc.	existing	W
Quercus velutina	2013-052*GG	6-1	Polly Hill Arboretum - Nat.Oc.	existing	W
Quercus velutina	2013-052*H	6-1	Polly Hill Arboretum - Nat.Oc.	existing	W
Quercus velutina	2013-052*I	6-1	Polly Hill Arboretum - Nat.Oc.	existing	W
Quercus velutina	2013-052*J	6-1	Polly Hill Arboretum - Nat.Oc.	existing	W
Quercus velutina	2013-052*K	6-1	Polly Hill Arboretum - Nat.Oc.	existing	W
Quercus velutina	2013-052*L	6-1	Polly Hill Arboretum - Nat.Oc.	existing	W
Quercus velutina	2013-052*M	6-1	Polly Hill Arboretum - Nat.Oc.	existing	W
Quercus velutina	2013-052*N	6-1	Polly Hill Arboretum - Nat.Oc.	existing	W
Quercus velutina	2013-052*O	6-1	Polly Hill Arboretum - Nat.Oc.	existing	W
Quercus velutina	2013-052*P	6-1	Polly Hill Arboretum - Nat.Oc.	existing	W
Quercus velutina	2013-052*Q	6-1	Polly Hill Arboretum - Nat.Oc.	existing	W
Quercus velutina	2013-052*R	6-1	Polly Hill Arboretum - Nat.Oc.	existing	W
Quercus velutina	2013-052*S	6-1	Polly Hill Arboretum - Nat.Oc.	existing	W
Quercus velutina	2013-052*T	6-1	Polly Hill Arboretum - Nat.Oc.	existing	W
Quercus velutina	2013-052*W	6-1	Polly Hill Arboretum - Nat.Oc.	existing	W
Quercus velutina	2013-052*X	6-1	Polly Hill Arboretum - Nat.Oc.	existing	W
Quercus velutina	2013-052*Y	6-1	Polly Hill Arboretum - Nat.Oc.	existing	W
Quercus velutina	2013-052*Z	6-1	Polly Hill Arboretum - Nat.Oc.	existing	W
Quercus velutina	2013-155*A	7-3	Polly Hill Arboretum - Nat.Oc.	existing	W
Quercus velutina	2014-002*A	8 SS	Polly Hill Arboretum - Nat.Oc.	existing	W
Quercus velutina	2014-002*B	8 SS	Polly Hill Arboretum - Nat.Oc.	existing	W
Quercus velutina	2014-002*C	8 SS	Polly Hill Arboretum - Nat.Oc.	existing	W
Quercus velutina	2014-002*D	8 SS	Polly Hill Arboretum - Nat.Oc.	existing	W
Quercus velutina	2014-002*E	8 SS	Polly Hill Arboretum - Nat.Oc.	existing	W
Quercus velutina	2014-002*F	8 SS	Polly Hill Arboretum - Nat.Oc.	existing	W
Quercus velutina	2015-089*A	5-1	Polly Hill Arboretum - Nat.Oc.	existing	W
Rhododendron ×	1972-127*A	2-1	Arnold Arboretum	plant	G
Rhododendron alabamense	1973-138*A	1-4	S. D. Coleman Nurseries, S. D. Coleman	plant	G
Rhododendron alabamense	1980-105*A	1-5	Rhododendron Species Foundation	plant	G
Rhododendron alabamense	2010-036*A	4-6	Mt. Cuba Center	seed	W
Rhododendron alabamense	2010-036*B	4-6	Mt. Cuba Center	seed	W
Rhododendron alabamense	2010-036*C	4-6	Mt. Cuba Center	seed	W

Rhododendron alabamense	2010-036*D	4-6	Mt. Cuba Center	seed	W
Rhododendron alabamense	2010-036*E	4-6	Mt. Cuba Center	seed	W
Rhododendron alabamense	2013-008*A	1-2	American Rhododendron Society	seed	W
Rhododendron alabamense	2013-008*B	1-2	American Rhododendron Society	seed	W
Rhododendron alabamense	2013-008*C	1-2	American Rhododendron Society	seed	W
Rhododendron alabamense 'Virginia Callaway'	1967-070*A	1-4	S. D. Coleman Nurseries, S. D. Coleman	plant	G
Rhododendron albrechtii	1998-159*A	4-4	Rhododendron Species Foundation	plant	W
Rhododendron albrechtii	1998-159*B	4-4	Rhododendron Species Foundation	plant	W
Rhododendron albrechtii	1998-159*C	4-4	Rhododendron Species Foundation	plant	W
Rhododendron albrechtii	2015-001*CX	7-3	American Rhododendron Society	seed	W
Rhododendron albrechtii	2019-127*CX	7-3	PCC2019-HON Japan Expedition	seed	W
Rhododendron albrechtii	2020-047*CX	7-3	Morris Arboretum	plant	W
Rhododendron 'Alexander'	63-001-01*C	2-1	Rokujo, Tsuneshige	seed	G
Rhododendron 'Alexander'	63-001-01*D	2-1	Rokujo, Tsuneshige	seed	G
Rhododendron 'Andante'	1988-049*B	2-1	Transplant Nursery	plant	G
Rhododendron 'Andante'	1988-049*C	2-1	Transplant Nursery	plant	G
Rhododendron 'Andrew Paton'	1990-038*A	1-1	American Rhododendron Society	plant	G
Rhododendron 'Apricot Glow'	1984-018*A	2-2	Weston Nurseries	plant	G
Rhododendron 'April White'	1992-034*A	2-1	Connecticut Horticultural Society	plant	G
Rhododendron arborescens	1980-103*A	1-4	Rhododendron Species Foundation	plant	W
Rhododendron arborescens	2010-023*A	4-2	Mt. Cuba Center	seedling	W
Rhododendron arborescens	2014-161*CX	7-3	2014 SEUS Expedition	seed	W
Rhododendron arborescens	2014-165*CX	7-3	2014 SEUS Expedition	seed	W
Rhododendron arborescens	2014-174*CX	7-3	2014 SEUS Expedition	seed	W
Rhododendron arborescens	2014-186*CX	7-3	Johnston, Jack	seed	W
Rhododendron atlanticum	1959-041*A	1-6	Hill, Polly	seed	Z
Rhododendron atlanticum	1959-041*B	4-6	Hill, Polly	seed	Z
Rhododendron atlanticum	1959-041*C	2-2	Hill, Polly	seed	Z
Rhododendron atlanticum	1959-041*D	1-1	Hill, Polly	seed	Z
Rhododendron atlanticum	1959-041*E	1-4	Hill, Polly	seed	Z
Rhododendron atlanticum	1959-041*F	1-4	Hill, Polly	seed	Z
Rhododendron atlanticum	1959-041*H	4-6	Hill, Polly	seed	Z
Rhododendron atlanticum	1959-041*I	1-6	Hill, Polly	seed	Z
Rhododendron atlanticum	1979-029*A	1-5	Rhododendron Species Foundation	plant	W
Rhododendron atlanticum	2004-089*A	1-4	Polly Hill Arboretum	existing	G
Rhododendron atlanticum	2013-009*A	1-2	American Rhododendron Society	seed	W
Rhododendron atlanticum	2013-009*B	1-2	American Rhododendron Society	seed	W
Rhododendron atlanticum	2013-009*C	1-2	American Rhododendron Society	seed	W
Rhododendron atlanticum	2013-009*D	1-2	American Rhododendron Society	seed	W
Rhododendron atlanticum	2013-009*E	1-2	American Rhododendron Society	seed	W
Rhododendron atlanticum × R. arborescens	1980-057*A	2-5	Winterthur Museum & Country Estate	plant	W
Rhododendron 'Atroflo'	1972-026*A	2-3	Longwood Gardens	plant	G
Rhododendron augustinii	2013-019*A	1-4	American Rhododendron Society	seed	W
Rhododendron austrinum	1964-066*A	1-4	Galle, Fred, Callaway Gardens	plant	G
Rhododendron austrinum	1964-066*B	1-4	Galle, Fred, Callaway Gardens	plant	G
Rhododendron austrinum	1979-028*A	1-5	Rhododendron Species Foundation	plant	W
Rhododendron austrinum	2010-026*A	5-2	Mt. Cuba Center	seedling	W

Rhododendron austrinum	2010-026*B	2-5	Mt. Cuba Center	seedling	W
Rhododendron austrinum	2010-026*C	2-5	Mt. Cuba Center	seedling	W
Rhododendron austrinum	2010-026*D	2-5	Mt. Cuba Center	seedling	W
Rhododendron austrinum	2010-026*E	2-5	Mt. Cuba Center	seedling	W
Rhododendron austrinum	2010-026*F	2-5	Mt. Cuba Center	seedling	W
Rhododendron austrinum	2010-026*G	2-5	Mt. Cuba Center	seedling	W
Rhododendron austrinum	2010-026*H	2-5	Mt. Cuba Center	seedling	W
Rhododendron austrinum	2010-026*I	2-5	Mt. Cuba Center	seedling	W
Rhododendron austrinum	2010-026*J	2-5	Mt. Cuba Center	seedling	W
Rhododendron austrinum	2010-026*K	2-5	Mt. Cuba Center	seedling	W
Rhododendron austrinum	2010-026*L	2-5	Mt. Cuba Center	seedling	W
Rhododendron austrinum	2010-026*M	5-2	Mt. Cuba Center	seedling	W
Rhododendron austrinum	2010-026*N	5-1	Mt. Cuba Center	seedling	W
Rhododendron austrinum	2010-026*O	5-1	Mt. Cuba Center	seedling	W
Rhododendron austrinum	2010-026*P	5-1	Mt. Cuba Center	seedling	W
Rhododendron austrinum	2010-026*Q	5-1	Mt. Cuba Center	seedling	W
Rhododendron austrinum	2010-026*R	5-1	Mt. Cuba Center	seedling	W
Rhododendron 'Balta'	1986-092*A	4-3	Weston Nurseries	plant	G
Rhododendron 'Bartlett'	2018-209*CX	7-3	Polly Hill Arboretum	cutting	Z
Rhododendron 'Bartlett'	61-076-07*A	2-1	Rokujo, Tsuneshige	seed	G
Rhododendron 'Betty Ann Voss'	1974-109*A	2-1	Gartrell, Robert D.	scion	G
Rhododendron 'Betty Layman'	1974-102*A	2-1	Gartrell, Robert D.	scion	G
Rhododendron 'Big Yak'	1966-502*A	2-3	American Rhododendron Society	seed	G
Rhododendron 'Bowie'	1972-113*A	1-4	United States National Arboretum	plant	G
Rhododendron brachycarpum subsp. fauriei	2013-007*CX	7-3	American Rhododendron Society	seed	W
Rhododendron 'Brandywine'	1981-080*A	2-3	Winterthur Museum & Country Estate	rooted cutting	G
Rhododendron bureavioides	2013-024*CX	7-3	American Rhododendron Society	seed	W
Rhododendron calendulaceum	1970-002*A	2-6	Holsomback, Olin	seed	W
Rhododendron calendulaceum	1970-002*B	2-6	Holsomback, Olin	seed	W
Rhododendron calendulaceum	1970-002*C	2-6	Holsomback, Olin	seed	W
Rhododendron calendulaceum	1970-002*D	2-6	Holsomback, Olin	seed	W
Rhododendron calendulaceum	1970-002*E	2-6	Holsomback, Olin	seed	W
Rhododendron calendulaceum	1970-002*F	2-6	Holsomback, Olin	seed	W
Rhododendron calendulaceum	2014-150*CX	7-3	2014 SEUS Expedition	seed	W
Rhododendron calendulaceum	2014-156*CX	7-3	2014 SEUS Expedition	seed	W
Rhododendron calendulaceum	2014-157*CX	7-3	2014 SEUS Expedition	seed	W
Rhododendron calendulaceum	2015-119*CX	7-3	2015 GEONC Expedition	seed	W
Rhododendron canadense	2014-085*CX	7-3	Free, Sarah	plant	W
Rhododendron 'Canary Islands'	1989-044*B	2-3	Leach, David	plant	G
Rhododendron canescens	1980-102*A	1-4	Rhododendron Species Foundation	plant	W
Rhododendron canescens	2013-002*A	4-6	Free, Sarah	seed	W
Rhododendron canescens	2014-142*A	1-4	2014 SEUS Expedition	seed	W
Rhododendron canescens	2014-142*B	1-4	2014 SEUS Expedition	seed	W
Rhododendron canescens	2014-142*C	1-4	2014 SEUS Expedition	seed	W
Rhododendron canescens	2014-142*D	1-4	2014 SEUS Expedition	seed	W
Rhododendron canescens	2014-142*E	1-4	2014 SEUS Expedition	seed	W
Rhododendron canescens	2014-146*CX	7-3	2014 SEUS Expedition	seed	W

Rhododendron canescens	2016-107*CX	7-3	2016 SAPPE Expedition	seed	W
Rhododendron carolinianum 'Epoch'	1987-033*A	4-1	Rhododendron Species Foundation	plant	G
Rhododendron catawbiense	2007-185*CX	7-3	Mt. Cuba Center	seed	W
Rhododendron catawbiense	2014-176*CX	7-3	2014 SEUS Expedition	seed	W
Rhododendron catawbiense 'Catalgla'	1983-064*A	2-4	Rhododendron Species Foundation	plant	G
Rhododendron cephalanthum var. crebreflorum	1980-112*A	2-3	Rhododendron Species Foundation	plant	U
Rhododendron 'Chesapeake'	1981-079*A	1-4	Winterthur Museum & Country Estate	rooted cutting	G
Rhododendron 'Chinsai'	1975-032*A	2-1	Rokujo, Tsuneshige	plant	G
Rhododendron 'Chinsai'	1975-032*B	2-1	Rokujo, Tsuneshige	plant	G
Rhododendron 'Chinsai'	1975-032*C	2-1	Rokujo, Tsuneshige	plant	G
Rhododendron 'Choice Cream'	1997-005*A	1-5	Roslyn Nursery	plant	G
Rhododendron colemanii	2010-038*A	4-6	Mt. Cuba Center	seed	W
Rhododendron concinnum	1974-069*A	1-5	Haag, Velma, Rhodogarden	plant	G
Rhododendron 'Conversation Piece'	1974-110*A	2-1	Gartrell, Robert D.	scion	G
Rhododendron 'Coral Glow'	1984-023*A	2-2	Weston Nurseries	plant	G
Rhododendron cumberlandense 'Camp's Red'	1982-017*A	1-4	Rhododendron Species Foundation	plant	W
Rhododendron cumberlandense 'Chalif'	1968-2901*A	2-2	Holsomback, Olin	seed	W
Rhododendron cumberlandense 'Sizzler'	1968-2903*A	2-2	Holsomback, Olin	seed	W
Rhododendron cumberlandense 'Sizzler'	1968-2903*B	1-5	Holsomback, Olin	seed	W
Rhododendron cumberlandense 'Sunlight'	1968-2902*A	2-2	Holsomback, Olin	seed	W
Rhododendron cumberlandense 'Sunlight'	1994-032*E	2-2	Briggs Nursery	tissue cultured plar	Z
Rhododendron cumberlandense 'Sunlight'	1994-032*F	2-2	Briggs Nursery	tissue cultured plar	Z
Rhododendron cumberlandense 'Sunlight'	1994-032*G	2-2	Briggs Nursery	tissue cultured plar	Z
Rhododendron cumberlandense 'Sunlight'	1994-032*I	2-2	Briggs Nursery	tissue cultured plar	Z
Rhododendron cumberlandense 'Sunlight'	1994-032*J	2-2	Briggs Nursery	tissue cultured plar	Z
Rhododendron cumberlandense 'Sunlight'	1994-032*L	5-2	Briggs Nursery	tissue cultured plar	Z
Rhododendron cumberlandense 'Sunlight'	1994-032*M	5-1	Briggs Nursery	tissue cultured plar	Z
Rhododendron cumberlandense 'Sunlight'	1994-032*N	2-4	Briggs Nursery	tissue cultured plar	Z
Rhododendron cumberlandense 'Sunlight'	1994-032*O	5-1	Briggs Nursery	tissue cultured plar	Z
Rhododendron cumberlandense 'Sunlight'	1994-032*P	2-4	Briggs Nursery	tissue cultured plar	Z
Rhododendron cumberlandense 'Sunlight'	1994-032*Q	2-4	Briggs Nursery	tissue cultured plar	Z
Rhododendron cumberlandense 'Sunlight'	1994-032*R	2-6	Briggs Nursery	tissue cultured plar	Z
Rhododendron cumberlandense 'Sunlight'	1994-032*V	2-6	Briggs Nursery	tissue cultured plar	Z
Rhododendron dauricum	1981-096*A	2-2	Backus, Richard	plant	G
Rhododendron dauricum	1994-034*A	1-4	Donovan, Ian	plant	G
Rhododendron dauricum f. album	1968-001*G	2-1	Rokujo, Tsuneshige	seed	G
Rhododendron dauricum f. album	1968-001*H	2-1	Rokujo, Tsuneshige	seed	G
Rhododendron decorum	2010-013*A	4-2	Royal Horticultural Society	seed	W
Rhododendron degronianum	1971-018*A	4-2	USDA	seedling	U
Rhododendron degronianum subsp. degronianum	2015-010*CX	7-3	American Rhododendron Society	seed	W
Rhododendron degronianum subsp. yakushmanum	1966-005*A	2-1	American Rhododendron Society	seed	G
Rhododendron degronianum subsp. yakushmanum	1966-005*B	2-1	American Rhododendron Society	seed	G
Rhododendron degronianum subsp. yakushmanum	1979-031*B	1-1	Rhododendron Species Foundation	plant	G
Rhododendron degronianum subsp. yakushmanum 'Mist Maiden'	1969-028*A	2-3	Leach, David	plant	G
Rhododendron degronianum subsp. yakushmanum 'Pink Parasol'	1973-093*A	2-3	Leach, David	plant	G
Rhododendron degronianum subsp. yakushmanum 'Pink Parasol'	1973-093*B	2-1	Leach, David	plant	G
Rhododendron degronianum subsp. yakushmanum 'Pink Parasol'	1973-093*D	2-3	Leach, David	plant	G

Rhododendron degronianum subsp. yakushmanum 'Wild Wealth'	1961-081*A	2-1	Rokujo, Tsuneshige	seed	W
Rhododendron degronianum subsp. yakushmanum 'Yaku Angel'	1989-052*A	2-3	Herman Losely Nursery	plant	G
Rhododendron degronianum var. heptamerum	1967-001*CC	2-3	Rokujo, Tsuneshige	seed	G
Rhododendron degronianum var. heptamerum	1967-001*DD	2-3	Rokujo, Tsuneshige	seed	G
Rhododendron degronianum var. heptamerum	1967-001*H	4-2	Rokujo, Tsuneshige	seed	G
Rhododendron degronianum var. heptamerum	1967-001*K	4-2	Rokujo, Tsuneshige	seed	G
Rhododendron degronianum var. heptamerum	1967-001*L	2-3	Rokujo, Tsuneshige	seed	G
Rhododendron degronianum var. heptamerum	1967-001*N	2-1	Rokujo, Tsuneshige	seed	G
Rhododendron degronianum var. heptamerum	1967-001*P	4-2	Rokujo, Tsuneshige	seed	G
Rhododendron degronianum var. heptamerum	1967-001*Q	2-3	Rokujo, Tsuneshige	seed	G
Rhododendron degronianum var. heptamerum	1967-001*S	2-3	Rokujo, Tsuneshige	seed	G
Rhododendron degronianum var. heptamerum	1967-001*U	2-3	Rokujo, Tsuneshige	seed	G
Rhododendron degronianum var. heptamerum	1967-001*V	2-3	Rokujo, Tsuneshige	seed	G
Rhododendron degronianum var. heptamerum	1967-001*W	2-3	Rokujo, Tsuneshige	seed	G
Rhododendron degronianum var. heptamerum	1967-001*X	2-3	Rokujo, Tsuneshige	seed	G
Rhododendron degronianum var. heptamerum	1967-001*Y	2-3	Rokujo, Tsuneshige	seed	G
Rhododendron degronianum var. heptamerum	1970-050*B	2-3	USDA	rooted cutting	G
Rhododendron degronianum var. heptamerum 'Kadera Wada'	2004-118*A	4-2	Haskells Nursery, Allen Haskell	plant	G
Rhododendron degronianum var. hondoense	2015-009*CX	7-3	American Rhododendron Society	seed	W
Rhododendron 'Dexter's Honeydew'	1993-046*A	2-3	Briarwood Gardens	plant	G
Rhododendron 'Dora Amateis'	1977-097*B	2-3	Paton, Andrew	rooted cutting	G
Rhododendron 'Dorothy Swift'	1992-035*A	4-3	Connecticut Horticultural Society	plant	G
Rhododendron 'Dorothy Swift'	1992-035*B	4-3	Connecticut Horticultural Society	plant	G
Rhododendron 'Dr. H. B. Reid'	1979-046*A	1-4	American Rhododendron Society	plant	G
Rhododendron eastmanii	2014-132*CX	7-3	2014 SEUS Expedition	seed	W
Rhododendron eastmanii	2014-133*CX	7-3	2014 SEUS Expedition	seed	W
Rhododendron eastmanii	2014-134*CX	7-3	2014 SEUS Expedition	seed	W
Rhododendron eastmanii	2014-140*CX	7-3	2014 SEUS Expedition	seed	W
Rhododendron 'Eva Mayo'	1977-093*A	2-5	Paton, Andrew	rooted cutting	G
Rhododendron 'Everglow'	1984-019*A	2-2	Weston Nurseries	plant	G
Rhododendron 'F. M Moseley'	1983-097*A	2-3	American Rhododendron Society	rooted cutting	G
Rhododendron faberi	2013-032*CX	7-3	American Rhododendron Society	seed	W
Rhododendron farinosum	2012-017*CX	7-3	American Rhododendron Society	seed	W
Rhododendron ferrugineum	1978-073*B	2-1	American Rhododendron Society	plant	G
Rhododendron flammeum	1964-067*D	1-4	Galle, Fred, Callaway Gardens	plant	G
Rhododendron flammeum	2014-147*CX	7-3	2014 SEUS Expedition	seed	W
Rhododendron flammeum	2015-110*CX	7-3	2015 GEONC Expedition	seed	W
Rhododendron flammeum 'Hazel Hamilton'	1989-065*A	1-5	Homeplace Garden Nursery (Harden)	plant	G
Rhododendron 'Gabrielle Hill'	2015-104*A	4-1	Polly Hill Arboretum	cutting	G
Rhododendron 'Gabrielle Hill'	2015-104*B	4-1	Polly Hill Arboretum	cutting	G
Rhododendron 'Gabrielle Hill'	2015-104*C	4-1	Polly Hill Arboretum	cutting	G
Rhododendron 'Gabrielle Hill'	2015-104*D	4-1	Polly Hill Arboretum	cutting	G
Rhododendron 'Gabrielle Hill'	2015-104*E	4-1	Polly Hill Arboretum	cutting	G
Rhododendron 'Gabrielle Hill'	2015-104*F	4-1	Polly Hill Arboretum	cutting	G
Rhododendron 'Gabrielle Hill'	2015-104*G	4-1	Polly Hill Arboretum	cutting	G
Rhododendron 'Gabrielle Hill'	2015-104*H	4-1	Polly Hill Arboretum	cutting	G
Rhododendron 'Gabrielle Hill'	61-076-01*B	2-1	Rokujo, Tsuneshige	seed	G

Rhododendron 'Galle's Choice'	1997-013*A	1-4	Greer Gardens	plant	G
Rhododendron 'Gigi'	1981-087*B	2-4	American Rhododendron Society	plant	G
Rhododendron 'Ginny Gee'	1986-052*A	2-3	American Rhododendron Society	plant	G
Rhododendron 'Golden Showers'	2009-162*A	3-4	Weston Nurseries	plant	G
Rhododendron 'Gwenda'	1974-104*A	2-1	Gartrell, Robert D.	scion	G
Rhododendron 'Gwenda'	1974-104*B	2-1	Gartrell, Robert D.	scion	G
Rhododendron 'Hal Bruce'	1984-066*A	2-2	Winterthur Museum & Country Estate	rooted cutting	G
Rhododendron 'Hazel Dawson'	1986-088*A	1-2	Severe, Gordon	plant	G
Rhododendron 'Helen Close'	1962-016*A	2-5	Ten Oaks Nursery	rooted cutting	G
Rhododendron 'Helen Close'	1962-016*B	2-1	Ten Oaks Nursery	rooted cutting	G
Rhododendron 'Helen Close'	1962-016*C	2-1	Ten Oaks Nursery	rooted cutting	G
Rhododendron 'Helen Close'	1962-016*E	2-5	Ten Oaks Nursery	rooted cutting	G
Rhododendron hemitrichotum	2013-036*CX	7-3	American Rhododendron Society	seed	W
Rhododendron 'Hill's Single Red'	1992-043*A	1-5	Harding, George	plant	G
Rhododendron 'Homebush'	1981-084*A	2-5	Peters, Robert, Bull Valley Nursery	plant	G
Rhododendron 'Horaku'	1967-055*B	2-1	Caldwell, Hugh	plant	G
Rhododendron 'Hotline'	1963-301*A	4-1	Rokujo, Tsuneshige	seed	G
Rhododendron 'Hotline'	2018-212*CX	7-3	Polly Hill Arboretum	cutting	Z
Rhododendron 'Hotline'	63-003-01*C	2-1	Rokujo, Tsuneshige	seed	G
Rhododendron 'Hotspur Yellow'	1982-055*A	2-6	Dodd, Tom	plant	G
Rhododendron hunnewellianum	2013-038*A	1-1	American Rhododendron Society	seed	W
Rhododendron hunnewellianum subsp. rockii	2012-018*CX	7-3	American Rhododendron Society	seed	W
Rhododendron indicum	1978-035*A	2-1	Ross, Mina	rooted cutting	G
Rhododendron indicum 'Balsaminaeflorum'	1976-018*A	2-1	Environmentals Nursery	plant	G
Rhododendron indicum 'Balsaminaeflorum'	1976-019*A	2-1	Environmentals Nursery	plant	G
Rhododendron indicum 'Balsaminaeflorum'	1976-020*A	2-1	Environmentals Nursery	plant	G
Rhododendron indicum 'Balsaminaeflorum'	1980-094*A	2-1	Rokujo, Tsuneshige	rooted cutting	G
Rhododendron 'Jeff Hill'	1961-8301*D	2-3	Rokujo, Tsuneshige	seed	G
Rhododendron 'Jeff Hill'	2018-206*CX	7-3	Polly Hill Arboretum	cutting	Z
Rhododendron 'Jeff Hill'	61-083-01*B	2-1	Rokujo, Tsuneshige	seed	G
Rhododendron 'Joan Smith'	1974-058*A	1-5	Winterthur Museum & Country Estate	seedling	G
Rhododendron 'Joseph Hill'	2018-052*CX	7-3	Polly Hill Arboretum	plant	G
Rhododendron 'Joseph Hill'	2018-205*CX	7-3	Polly Hill Arboretum	cutting	Z
Rhododendron 'Joseph Hill'	61-079-04*D	2-1	Polly Hill Arboretum	seed	G
Rhododendron 'June Flame'	2005-047*A	4-7	Rare Find Nursery	plant	G
Rhododendron 'June Flame'	2005-047*B	4-7	Rare Find Nursery	plant	G
Rhododendron 'June Flame'	2005-047*C	4-7	Rare Find Nursery	plant	G
Rhododendron kaempferi	1970-055*A	2-1	USDA	rooted cutting	G
Rhododendron kaempferi	2007-238*A	4-5	2007 BCJMMT Japan Expedition	seed	W
Rhododendron kaempferi	2007-238*B	4-5	2007 BCJMMT Japan Expedition	seed	W
Rhododendron kaempferi	2007-238*C	4-5	2007 BCJMMT Japan Expedition	seed	W
Rhododendron kaempferi 'Corrina Borden'	65-041-02*A	2-1	Hill, Polly	seedling	G
Rhododendron kaempferi 'Corrina Borden'	65-041-02*B	2-1	Hill, Polly	seedling	G
Rhododendron kaempferi 'Corrina Borden'	65-041-02*D	2-1	Hill, Polly	seedling	G
Rhododendron kaempferi var. album	1972-036*A	1-4	Winterthur Museum & Country Estate	rooted cutting	G
Rhododendron kaempferi var. leucanthum	1965-041*A	2-1	Rokujo, Tsuneshige	seed	G
Rhododendron kaempferi var. leucanthum	1965-041*F	1-2	Rokujo, Tsuneshige	seed	G

Rhododendron kaempferi var. leucanthum	1965-041*G	1-2	Rokujo, Tsuneshige	seed	G
Rhododendron kaempferi var. leucanthum	1965-041*H	1-2	Rokujo, Tsuneshige	seed	G
Rhododendron kaempferi var. leucanthum	1965-041*I	1-2	Rokujo, Tsuneshige	seed	G
Rhododendron kaempferi var. leucanthum	1965-041*J	1-2	Rokujo, Tsuneshige	seed	G
Rhododendron kaempferi var. leucanthum	1965-041*K	1-2	Rokujo, Tsuneshige	seed	G
Rhododendron kaempferi var. leucanthum 'Libby'	2018-203*CX	7-3	Polly Hill Arboretum	cutting	Z
Rhododendron kaempferi var. leucanthum 'Libby'	65-041-01*A	2-1	Polly Hill Arboretum	seed	G
Rhododendron kaempferi var. yezoensis	63-000*A	2-1	Rokujo, Tsuneshige	seed	G
Rhododendron 'Kazan'	1975-013*A	2-1	Kehr, August	rooted cutting	G
Rhododendron keiskei	1978-043*A	2-1	Page, Donald	plant	G
Rhododendron keiskei	2015-006*A	2-1	American Rhododendron Society	seed	W
Rhododendron keiskei	2015-006*B	2-1	American Rhododendron Society	seed	W
Rhododendron keiskei	2015-006*C	2-1	American Rhododendron Society	seed	W
Rhododendron keiskei	2015-006*CX	7-3	American Rhododendron Society	seed	W
Rhododendron keiskei var. album	1976-101*A	2-3	Bear Swamp Gardens	rooted cutting	G
Rhododendron keiskei 'Yaku Fairy'	1978-060*A	2-1	Rhododendron Species Foundation	plant	G
Rhododendron kiusianum	1976-023*A	2-1	Environmentals Nursery	plant	W
Rhododendron kiusianum 'Album'	1979-113*A	2-1	Reath, Sally	plant	G
Rhododendron kiusianum 'Album'	1979-113*B	2-1	Reath, Sally	plant	G
Rhododendron kiusianum 'Komo Kulshan'	1982-060*A	2-1	Albaugh, Larry	plant	W
Rhododendron kiusianum var. sataense	1978-052*A	2-1	United States National Arboretum	seedling	W
Rhododendron kiusianum var. sataense	1978-052*B	2-1	United States National Arboretum	seedling	W
Rhododendron kiyosumense × R. weyrichii	2019-114*CX	7-3	PCC2019-HON Japan Expedition	seed	W
Rhododendron 'Kozan'	1983-080*A	1-4	American Rhododendron Society	rooted cutting	G
Rhododendron 'Lady Barbara'	2005-048*A	1-4	Rare Find Nursery	plant	G
Rhododendron 'Lady Louise'	1974-103*A	2-1	Gartrell, Robert D.	scion	G
Rhododendron 'Lady of Belfield'	1971-038*A	2-4	Wister, John	plant	G
Rhododendron lapponicum	2014-019*A	3-1	Mount Holyoke College Botanic Garden	cutting	Z
Rhododendron lapponicum	2014-019*B	3-1	Mount Holyoke College Botanic Garden	cutting	Z
Rhododendron lapponicum	2014-019*C	3-1	Mount Holyoke College Botanic Garden	cutting	Z
Rhododendron 'Late Lady'	2007-029*A	4-5	Fairweather Gardens	plant	G
Rhododendron 'Late Love'	61-077-02*A	2-1	Rokujo, Tsuneshige	seed	G
Rhododendron 'Late Love'	61-077-02*C	2-1	Rokujo, Tsuneshige	seed	G
Rhododendron 'Lenape'	1981-081*A	1-4	Winterthur Museum & Country Estate	rooted cutting	G
Rhododendron 'Lobster'	1984-020*A	2-2	Weston Nurseries	plant	G
Rhododendron 'Louisa'	61-076-05*C	2-1	Rokujo, Tsuneshige	seed	G
Rhododendron 'Louisa'	61-076-05*D	2-1	Rokujo, Tsuneshige	seed	G
Rhododendron 'Louisa'	61-076-05*F	2-1	Rokujo, Tsuneshige	seed	G
Rhododendron 'Louisa Duemling'	1995-012*A	1-4	Winterthur Museum & Country Estate	plant	G
Rhododendron 'Louisa Duemling'	1995-012*B	2-5	Winterthur Museum & Country Estate	plant	G
Rhododendron 'Louisa Duemling'	1995-012*C	2-5	Winterthur Museum & Country Estate	plant	G
Rhododendron 'Louisa Duemling'	1995-012*XY	7-3	Winterthur Museum & Country Estate	plant	G
Rhododendron luteum 'Golden Comet'	2015-034*A	1-4	Briggs Nursery	plant	G
Rhododendron luteum 'Golden Comet'	2015-034*B	1-4	Briggs Nursery	plant	G
Rhododendron luteum 'Golden Comet'	2015-034*C	1-4	Briggs Nursery	plant	G
Rhododendron 'Mai-hime'	1967-056*B	2-1	Caldwell, Hugh	plant	G
Rhododendron 'Mai-hime'	1967-056*C	2-1	Caldwell, Hugh	plant	G

Rhododendron makinoi	1967-011*A	2-1	American Rhododendron Society	seed	U
Rhododendron makinoi	1967-011*B	2-2	American Rhododendron Society	seed	U
Rhododendron makinoi	1967-011*C	2-2	American Rhododendron Society	seed	U
Rhododendron makinoi	1967-011*D	2-2	American Rhododendron Society	seed	U
Rhododendron makinoi	1967-011*E	2-2	American Rhododendron Society	seed	U
Rhododendron makinoi	2007-409*A	4-6	2007 BCJMMT Japan Expedition	seed	W
Rhododendron makinoi 'Lydia Richards'	1967-1101*A	2-2	Takeuchi & Wada	seed	U
Rhododendron makinoi 'Temple Flutes'	1967-1102*A	2-2	American Rhododendron Society	seed	U
Rhododendron 'Margo Napper'	1979-047*A	1-4	American Rhododendron Society	plant	G
Rhododendron 'Mariko' × R. nakaharae 'Mt. Seven Star'	1990-056*A	4-1	Rokujo, Tsuneshige	rooted cutting	G
Rhododendron 'Martha Hitchcock'	1961-045*B	2-5	Mitsch Nursery	rooted cutting	G
Rhododendron 'Maruba Osakazuki'	1961-083*A	2-1	Rokujo, Tsuneshige	seed	G
Rhododendron 'Marydel'	1967-3601*A	1-4	Unknown	plant	W
Rhododendron 'Marydel'	1979-004*A	1-4	Hill, Polly	division	W
Rhododendron 'Marydel'	1990-050*A	1-5	Cummins Garden	plant	Z
Rhododendron 'Marydel'	1990-050*B	1-4	Cummins Garden	plant	Z
Rhododendron 'Marydel'	1990-050*C	1-4	Cummins Garden	plant	Z
Rhododendron 'Marydel'	1990-050*D	2-7	Cummins Garden	plant	Z
Rhododendron 'Matsuyo'	1962-036*A	2-1	Rokujo, Tsuneshige	rooted cutting	G
Rhododendron 'Matsuyo'	1962-036*B	2-1	Rokujo, Tsuneshige	rooted cutting	G
Rhododendron 'Matsuyo'	1962-036*E	2-1	Rokujo, Tsuneshige	rooted cutting	G
Rhododendron 'Matsuyo'	2018-208*CX	7-3	Polly Hill Arboretum	cutting	Z
Rhododendron maximum	1972-108*A	2-4	Skinner, Henry, U.S. National Arboretum	rooted cutting	U
Rhododendron maximum	1980-053*A	2-4	American Rhododendron Society	graft	G
Rhododendron maximum	2014-151*A	2-2	2014 SEUS Expedition	seed	W
Rhododendron maximum	2014-151*B	2-2	2014 SEUS Expedition	seed	W
Rhododendron maximum	2014-151*C	2-2	2014 SEUS Expedition	seed	W
Rhododendron maximum	2014-151*CX	7-3	2014 SEUS Expedition	seed	W
Rhododendron maximum	2016-118*CX	7-3	2016 Kentucky Plant Exploration Trip	seed	W
Rhododendron maximum	2016-159*CX	7-3	PCKKY16	seed	W
Rhododendron metternichii var. hondoense	2016-018*CX	7-3	American Rhododendron Society	seed	W
Rhododendron 'Michael Hill'	61-077-01*A	2-1	Polly Hill Arboretum	seed	G
Rhododendron 'Michael Hill'	61-077-01*B	2-1	Polly Hill Arboretum	seed	G
Rhododendron 'Michael Hill'	61-077-01*C	2-1	Polly Hill Arboretum	seed	G
Rhododendron 'Michael Hill'	61-077-01*E	2-1	Polly Hill Arboretum	seed	G
Rhododendron micranthum	1980-107*A	2-1	Rhododendron Species Foundation	plant	G
Rhododendron micranthum	1980-107*B	2-1	Rhododendron Species Foundation	plant	G
Rhododendron 'Midori'	1979-011*A	2-1	Bovee, Bob, Bovees Nursery	plant	G
Rhododendron 'Midori'	2018-207*CX	7-3	Polly Hill Arboretum	cutting	Z
Rhododendron minus	2014-163*A	1-4	2014 SEUS Expedition	seed	W
Rhododendron minus	2014-163*B	1-4	2014 SEUS Expedition	seed	W
Rhododendron minus	2014-163*C	1-4	2014 SEUS Expedition	seed	W
Rhododendron minus	2014-163*CX	7-3	2014 SEUS Expedition	seed	W
Rhododendron minus	2014-170*A	2-6	2014 SEUS Expedition	seed	W
Rhododendron minus	2014-170*B	2-6	2014 SEUS Expedition	seed	W
Rhododendron minus	2014-170*C	2-6	2014 SEUS Expedition	seed	W
Rhododendron minus	2014-170*CX	7-3	2014 SEUS Expedition	seed	W

Rhododendron minus var. chapmanii	1967-068*A	1-4	S. D. Coleman Nurseries, S. D. Coleman	plant	G
Rhododendron 'Modesty'	1977-092*A	2-5	Paton, Andrew	rooted cutting	G
Rhododendron molle subsp. japonicum	2006-178*D	2-3	2005 BBJMT Japan Expedition	seed	W
Rhododendron molle subsp. japonicum	2006-178*G	2-3	2005 BBJMT Japan Expedition	seed	W
Rhododendron molle subsp. japonicum	2006-178*I	2-3	2005 BBJMT Japan Expedition	seed	W
Rhododendron molle subsp. japonicum	2006-178*K	2-3	2005 BBJMT Japan Expedition	seed	W
Rhododendron 'Montchanin'	1978-076*A	2-1	American Rhododendron Society	plant	G
Rhododendron 'Montchanin'	1978-076*B	2-3	American Rhododendron Society	plant	G
Rhododendron 'Moonbeam'	1973-111*A	2-1	Cashman, Eugene	plant	G
Rhododendron 'Mrs. L. B. J.'	1970-047*A	2-1	Longwood Gardens	rooted cutting	G
Rhododendron 'Mrs. W. R. Coe'	1978-075*B	1-4	American Rhododendron Society	plant	G
Rhododendron 'Mrs. W. R. Coe'	1978-075*C	2-4	American Rhododendron Society	plant	G
Rhododendron mucronulatum	1974-071*A	2-2	Haag, Velma, Rhodogarden	plant	G
Rhododendron mucronulatum	1976-082*A	2-2	Park Seed Company	plant	G
Rhododendron mucronulatum	1983-014*A	2-2	Sharp, Liz	seedling	W
Rhododendron mucronulatum 'Cornell Pink'	1977-077*A	2-2	Rhododendron Species Foundation	rooted cutting	G
Rhododendron mucronulatum 'Cornell Pink'	1977-077*B	2-2	Rhododendron Species Foundation	rooted cutting	G
Rhododendron mucronulatum f. albiflorum	1982-018*A	2-2	Rhododendron Species Foundation	rooted cutting	G
Rhododendron 'My Mary'	1994-053*A	2-7	Wayside Gardens	plant	G
Rhododendron nakaharae	1974-050*A	2-1	Rhododendron Species Foundation	plant	G
Rhododendron nakaharae × R. kaempferi	1961-078*A	2-1	Rokujo, Tsuneshige	seed	G
Rhododendron nakaharae 'Fuzzy'	1971-021*C	2-1	USDA	seedling	W
Rhododendron nakaharae 'Fuzzy'	2018-213*CX	7-3	Polly Hill Arboretum	cutting	Z
Rhododendron nakaharae 'Mariko'	1973-132*A	2-3	Kehr, August	rooted cutting	G
Rhododendron nakaharae 'Mariko'	1973-132*B	2-1	Kehr, August	rooted cutting	G
Rhododendron nakaharae 'Mariko'	1973-132*C	2-1	Kehr, August	rooted cutting	G
Rhododendron nakaharae 'Marilee'	61-080-01*A	2-1	Polly Hill Arboretum	seed	G
Rhododendron nakaharae 'Marilee'	61-080-01*B	2-1	Polly Hill Arboretum	seed	G
Rhododendron nakaharae 'Mt. Seven Star'	1969-074*B	2-1	Kuo, C.S., Dept. of Botany, Tai Da University	seed	W
Rhododendron nakaharae 'Mt. Seven Star'	1969-074*C	2-1	Kuo, C.S., Dept. of Botany, Tai Da University	seed	W
Rhododendron nakaharae 'Mt. Seven Star'	1969-074*D	2-1	Kuo, C.S., Dept. of Botany, Tai Da University	seed	W
Rhododendron nakaharae 'Mt. Seven Star'	2015-097*A	4-7	Polly Hill Arboretum	plant	G
Rhododendron nakaharae 'Mt. Seven Star'	2015-097*D	4-7	Polly Hill Arboretum	plant	G
Rhododendron nakaharae 'Mt. Seven Star'	2015-097*F	4-7	Polly Hill Arboretum	plant	G
Rhododendron nakaharae 'Mt. Seven Star'	2015-097*G	4-7	Polly Hill Arboretum	plant	G
Rhododendron 'Nancy of Robin Hill'	1974-107*B	2-1	Gartrell, Robert D.	scion	G
Rhododendron 'Nancy of Robin Hill'	1974-107*C	2-1	Gartrell, Robert D.	scion	G
Rhododendron 'Narcissiflora'	2005-049*A	2-5	Rare Find Nursery	plant	G
Rhododendron nudipes	1998-161*A	4-4	Rhododendron Species Foundation	plant	W
Rhododendron nudipes Alliance	1998-162*A	4-4	Rhododendron Species Foundation	plant	W
Rhododendron oblongifolium	2019-143*CX	7-3	Chicago Botanic Garden	seed	W
Rhododendron oldhamii	1970-056*A	1-2	USDA	rooted cutting	W
Rhododendron oldhamii	1970-056*B	1-2	USDA	rooted cutting	W
Rhododendron 'Olga'	1980-041*A	2-3	Weston Nurseries	plant	G
Rhododendron oreodoxa var. fargesii	2012-041*A	2-5	Royal Horticultural Society	seed	W
Rhododendron oreodoxa var. fargesii	2012-041*CX	7-3	Royal Horticultural Society	seed	W
Rhododendron oreotrephes	2015-019*A	4-2	Rhododendron Species Foundation	plant	W

Rhododendron pachysanthum	2015-020*A	1-2	Rhododendron Species Foundation	plant	W
Rhododendron 'Peach Glow'	1984-022*A	2-2	Weston Nurseries	plant	G
Rhododendron 'Pennsylvania'	2007-028*A	1-4	Fairweather Gardens	plant	G
Rhododendron pentaphyllum	1974-057*B	2-1	Winterthur Museum & Country Estate	seedling	G
Rhododendron pentaphyllum	1974-057*C	2-1	Winterthur Museum & Country Estate	seedling	G
Rhododendron pentaphyllum	2018-107*CX	7-3	PCC2018-HON Japan Expedition	seed	W
Rhododendron pentaphyllum var. nikoense	2019-132*CX	7-3	PCC2019-HON Japan Expedition	seed	W
Rhododendron periclymenoides	1963-061*A	1-4	Hill, Polly	seed	G
Rhododendron periclymenoides	1981-061*A	2-2	Rhododendron Species Foundation	plant	G
Rhododendron periclymenoides	1982-091*A	2-5	Milner, Marty	division	W
Rhododendron periclymenoides	2008-055*A	4-6	Apalachee Nursery	plant	W
Rhododendron periclymenoides	2008-055*B	4-6	Apalachee Nursery	plant	W
Rhododendron periclymenoides	2008-055*C	4-6	Apalachee Nursery	plant	W
Rhododendron periclymenoides	2008-055*D	4-2	Apalachee Nursery	plant	W
Rhododendron pilosum	2016-126*A	1-1	2016 SAPPE Expedition	seed	W
Rhododendron pilosum	2016-126*B	1-1	2016 SAPPE Expedition	seed	W
Rhododendron pilosum	2016-126*C	1-1	2016 SAPPE Expedition	seed	W
Rhododendron pilosum	2016-126*D	1-1	2016 SAPPE Expedition	seed	W
Rhododendron pilosum	2016-126*E	1-1	2016 SAPPE Expedition	seed	W
Rhododendron pilosum	2016-126*F	1-1	2016 SAPPE Expedition	seed	W
Rhododendron pilosum	2016-126*G	1-1	2016 SAPPE Expedition	seed	W
Rhododendron pilosum	2016-126*H	1-1	2016 SAPPE Expedition	seed	W
Rhododendron pilosum	2016-137*A	4-6	2016 SAPPE Expedition	seed	W
Rhododendron pilosum	2016-137*B	4-6	2016 SAPPE Expedition	seed	W
Rhododendron pilosum	2016-137*C	4-6	2016 SAPPE Expedition	seed	W
Rhododendron pilosum	2016-137*D	4-6	2016 SAPPE Expedition	seed	W
Rhododendron pilosum	2016-137*E	4-6	2016 SAPPE Expedition	seed	W
Rhododendron 'Pink Pancake'	2018-204*CX	7-3	Polly Hill Arboretum	cutting	Z
Rhododendron 'Pink Pancake'	61-077-03*A	2-1	Rokujo, Tsuneshige	seed	G
Rhododendron 'Pioneer Silvery Pink'	1980-028*A	2-1	Berg, Rudolph	plant	G
Rhododendron 'Pioneer Silvery Pink'	1980-028*B	2-2	Berg, Rudolph	plant	G
Rhododendron 'Pioneer Silvery Pink'	1980-028*D	2-2	Berg, Rudolph	plant	G
Rhododendron 'Polypetalum'	1986-089*A	1-2	Severe, Gordon	plant	G
Rhododendron polytrichum	2013-043*B	2-2	American Rhododendron Society	seed	W
Rhododendron polytrichum	2013-043*C	2-2	American Rhododendron Society	seed	W
Rhododendron polytrichum	2013-043*D	2-2	American Rhododendron Society	seed	W
Rhododendron polytrichum	2013-043*E	2-2	American Rhododendron Society	seed	W
Rhododendron polytrichum	2013-043*G	4-2	American Rhododendron Society	seed	W
Rhododendron 'Princess Anne'	1976-001*B	2-1	Millais, E. C.	scion	G
Rhododendron prinophyllum	2012-011*CX	7-3	American Rhododendron Society	seed	W
Rhododendron prinophyllum	2014-117*CX	7-3	2014 ZARKS Expedition	seed	W
Rhododendron prunifolium	1962-060*A	1-4	American Rhododendron Society	seedling	G
Rhododendron prunifolium	2014-148*CX	7-3	2014 SEUS Expedition	seed	W
Rhododendron prunifolium 'Hohman'	1971-034*A	1-4	United States National Arboretum	rooted cutting	G
Rhododendron prunifolium 'Hohman'	1971-034*B	1-4	United States National Arboretum	rooted cutting	G
Rhododendron prunifolium 'Hohman'	1971-034*C	1-4	United States National Arboretum	rooted cutting	G
Rhododendron prunifolium 'Hohman'	1971-034*D	1-4	United States National Arboretum	rooted cutting	G

Rhododendron pseudochrysanthum	2015-021*A	4-1	Rhododendron Species Foundation	plant	W
Rhododendron pseudochrysanthum	2015-021*B	4-1	Rhododendron Species Foundation	plant	W
Rhododendron pseudochrysanthum	2015-021*C	4-1	Rhododendron Species Foundation	plant	W
Rhododendron quinquefolium	1991-042*A	2-1	Rhododendron Species Foundation	seedling	G
Rhododendron quinquefolium	2018-118*CX	7-3	PCC2018-HON Japan Expedition	seed	W
Rhododendron quinquefolium	2019-131*CX	7-3	PCC2019-HON Japan Expedition	seed	W
Rhododendron racemosum	1975-047*A	1-8	Arnold Arboretum	plant	G
Rhododendron 'Red Fountain'	2018-210*CX	7-3	Polly Hill Arboretum	cutting	Z
Rhododendron 'Red Fountain'	61-084-02*B	2-1	Rokujo, Tsuneshige	seed	G
Rhododendron reticulatum	1998-066*A	2-2	Morris Arboretum	plant	W
Rhododendron reticulatum	1998-163*A	4-5	Rhododendron Species Foundation	plant	W
Rhododendron reticulatum	1998-163*B	4-3	Rhododendron Species Foundation	plant	W
Rhododendron reticulatum	1998-164*A	2-2	Rhododendron Species Foundation	plant	W
Rhododendron reticulatum	1998-164*B	2-2	Rhododendron Species Foundation	plant	W
Rhododendron 'Ribbon Candy'	1987-035*A	1-5	Mezitt, Wayne	plant	G
Rhododendron russatum	1977-095*B	1-8	Paton, Andrew	rooted cutting	G
Rhododendron 'Samisen'	1966-501*A	2-3	American Rhododendron Society	seed	G
Rhododendron sanctum	2000-002*A	1-5	Carol's Collectibles, Carol Yee	plant	G
Rhododendron sanctum	2013-058*A	4-2	Rhododendron Species Foundation	plant	W
Rhododendron sanctum	2013-058*B	4-2	Rhododendron Species Foundation	plant	W
Rhododendron sanctum	2019-116*XX	7-3	PCC2019-HON Japan Expedition	seed	W
Rhododendron sanctum	2020-046*CX	7-3	Morris Arboretum	plant	W
Rhododendron sanctum 'Zeke'	1967-009*A	2-1	American Rhododendron Society	seed	W
Rhododendron 'Sara Holden'	1974-101*A	2-1	Gartrell, Robert D.	scion	G
Rhododendron 'Sara Holden'	1974-101*B	2-1	Gartrell, Robert D.	scion	G
Rhododendron schlippenbachii	1964-015*A	1-5	F. W. Schumacher Co., Inc.	seed	G
Rhododendron schlippenbachii	1970-062*A	1-5	USDA	rooted cutting	G
Rhododendron schlippenbachii	1998-165*A	4-1	Hinkley, Dan	plant	W
Rhododendron schlippenbachii	1998-165*B	4-1	Hinkley, Dan	plant	W
Rhododendron schlippenbachii	1998-165*C	4-1	Hinkley, Dan	plant	W
Rhododendron schlippenbachii 'Sid's Royal Pink'	2010-069*A	3-1	Sylvan Nursery	plant	G
Rhododendron 'Schneebucket'	1990-037*A	2-3	American Rhododendron Society	tissue cultured plar	G
Rhododendron 'Scintillation'	1973-042*A	2-3	Greer Gardens	plant	G
Rhododendron semibarbatum	1998-166*A	4-2	Rhododendron Species Foundation	plant	W
Rhododendron semibarbatum	1998-166*B	4-2	Rhododendron Species Foundation	plant	W
Rhododendron semibarbatum	2018-105*CX	7-3	PCC2018-HON Japan Expedition	seed	W
Rhododendron serpyllifolium	1978-063*A	2-1	Rhododendron Species Foundation	plant	W
Rhododendron serpyllifolium	1978-063*B	2-1	Rhododendron Species Foundation	plant	W
Rhododendron 'Settyu-no-matsu'	1986-085*A	2-1	Severe, Gordon	plant	G
Rhododendron sichotense	1996-008*A	4-3	United States National Arboretum	seedling	W
Rhododendron smirnowii	1977-098*A	2-4	Paton, Andrew	rooted cutting	G
Rhododendron 'Snowbird'	2008-035*A	1-4	Fairweather Gardens	plant	G
Rhododendron sp.	2014-079*CX	7-3	McMahan, Scott, McMahan's Nursery	plant	W
Rhododendron sp.	2018-073*XX	7-3	2018 Tennessee Collection Trip	seed	W
Rhododendron 'Spellbinder'	1985-093*A	2-2	Herman Losely Nursery	graft	G
Rhododendron stenopetalum 'Lady Locks'	1964-501*B	1-4	Rokujo, Tsuneshige	seed	G
Rhododendron stenopetalum 'Lady Locks'	64-005-01*A	2-1	Rokujo, Tsuneshige	seed	G

Rhododendron stenopetalum 'Lady Locks'	64-005-01*C	2-1	Rokujo, Tsuneshige	seed	G
Rhododendron stenopetalum 'Seigai'	1960-075*A	2-1	Rokujo, Tsuneshige	rooted cutting	G
Rhododendron stenopetalum 'Seigai'	1970-068*B	4-6	Perkins Nursery	rooted cutting	G
Rhododendron 'Summer Glow'	1992-028*A	2-3	Leach, David	plant	G
Rhododendron 'Susannah Hill'	2015-094*A	4-7	Polly Hill Arboretum	cutting	G
Rhododendron 'Susannah Hill'	2015-094*B	4-7	Polly Hill Arboretum	cutting	G
Rhododendron 'Susannah Hill'	2015-094*C	4-7	Polly Hill Arboretum	cutting	G
Rhododendron 'Susannah Hill'	61-084-01*C	2-1	Rokujo, Tsuneshige	seed	G
Rhododendron 'Tangerine Glow'	1984-021*A	2-2	Weston Nurseries	plant	G
Rhododendron 'Taurus'	1990-049*A	2-3	Roslyn Nursery	plant	G
Rhododendron 'Today and Tomorrow'	1992-037*B	2-3	Connecticut Horticultural Society	plant	G
Rhododendron 'Treasure'	1965-008*A	2-1	Unknown	plant	G
Rhododendron 'Treasure'	1965-008*C	1-1	Unknown	plant	G
Rhododendron trichanthum	2013-046*A	1-4	American Rhododendron Society	seed	W
Rhododendron trichanthum	2013-046*B	1-4	American Rhododendron Society	seed	W
Rhododendron 'Trill'	2018-211*CX	7-3	Polly Hill Arboretum	cutting	Z
Rhododendron 'Trill'	63-003-03*A	2-1	Rokujo, Tsuneshige	seed	G
Rhododendron tschonoskii	1985-057*A	2-1	Rhododendron Species Foundation	plant	W
Rhododendron 'Tsuneshige Rokujo'	1989-069*A	1-5	Kitto, Sherry	tissue culture	G
Rhododendron 'Tsuneshige Rokujo'	1989-069*B	2-1	Kitto, Sherry	tissue culture	G
Rhododendron 'Tsuneshige Rokujo'	1989-069*C	2-1	Kitto, Sherry	tissue culture	G
Rhododendron 'Tsuneshige Rokujo'	1989-069*G	2-1	Kitto, Sherry	tissue culture	G
Rhododendron 'Tsuneshige Rokujo'	1989-069*J	1-5	Kitto, Sherry	tissue culture	G
Rhododendron 'Tsuneshige Rokujo'	1989-069*K	2-1	Kitto, Sherry	tissue culture	G
Rhododendron vaseyi	1964-001*A	1-4	Hill, Polly	seed	G
Rhododendron vaseyi	1964-001*B	1-4	Hill, Polly	seed	G
Rhododendron vaseyi	2014-028*A	1-2	Dawes Arboretum	plant	W
Rhododendron vaseyi	2014-029*A	1-2	Dawes Arboretum	plant	W
Rhododendron vaseyi	2014-030*A	1-2	Dawes Arboretum	plant	W
Rhododendron vaseyi	2014-159*CX	7-3	2014 SEUS Expedition	seed	W
Rhododendron vaseyi	2014-160*CX	7-3	2014 SEUS Expedition	seed	W
Rhododendron vaseyi	2014-172*A	1-1	2014 SEUS Expedition	seed	W
Rhododendron vaseyi	2014-172*B	1-1	2014 SEUS Expedition	seed	W
Rhododendron vaseyi	2014-172*C	1-1	2014 SEUS Expedition	seed	W
Rhododendron vaseyi	2014-172*CX	7-3	2014 SEUS Expedition	seed	W
Rhododendron vaseyi	2014-172*D	1-1	2014 SEUS Expedition	seed	W
Rhododendron vaseyi	2014-172*E	1-1	2014 SEUS Expedition	seed	W
Rhododendron vaseyi	2014-173*A	1-4	2014 SEUS Expedition	seed	W
Rhododendron vaseyi	2014-173*B	1-4	2014 SEUS Expedition	seed	W
Rhododendron vaseyi	2014-173*C	1-4	2014 SEUS Expedition	seed	W
Rhododendron vaseyi	2014-173*CX	7-3	2014 SEUS Expedition	seed	W
Rhododendron vaseyi	2014-181*CX	7-3	Southern Highlands Reserve	seed	W
Rhododendron vaseyi	2015-121*CX	7-3	2015 GEONC Expedition	seed	W
Rhododendron vaseyi	2015-123*A	2-5	2015 GEONC Expedition	seed	W
Rhododendron vaseyi	2015-123*CX	7-3	2015 GEONC Expedition	seed	W
Rhododendron vaseyi 'White Find'	1967-021*A	1-4	Brimfield Nursery	plant	G
Rhododendron vaseyi 'White Find'	2005-044*A	2-4	Weston Nurseries	plant	G

Rhododendron vaseyi 'White Find'	2005-044*C	2-4	Weston Nurseries	plant	G
Rhododendron viscosum	1965-009*B	1-4	Tingle Nursery	plant	G
Rhododendron viscosum	1979-027*A	1-4	Rhododendron Species Foundation	plant	W
Rhododendron viscosum	2004-093*A	1-4	Polly Hill Arboretum	existing	G
Rhododendron viscosum	2014-141*CX	7-3	2014 SEUS Expedition	seed	W
Rhododendron viscosum	2015-071*CX	7-3	Martha's Vineyard Wildtype	seed	W
Rhododendron viscosum	2015-072*A	4-7	Martha's Vineyard Wildtype	seed	W
Rhododendron viscosum	2015-072*B	4-7	Martha's Vineyard Wildtype	seed	W
Rhododendron viscosum	2015-072*C	4-7	Martha's Vineyard Wildtype	seed	W
Rhododendron viscosum 'Betty Cummins'	2012-052*A	4-5	Palermo, Gregory	plant	G
Rhododendron viscosum 'Delaware Blue'	1977-022*A	1-4	Hill, Polly	plant	W
Rhododendron viscosum 'Delaware Blue'	1977-022*B	2-1	Hill, Polly	plant	W
Rhododendron viscosum 'Delaware Blue'	2009-070*A	5-1	Polly Hill Arboretum	cutting	Z
Rhododendron viscosum 'Delaware Blue'	2009-070*B	5-1	Polly Hill Arboretum	cutting	Z
Rhododendron viscosum 'Delaware Blue'	2009-070*C	5-1	Polly Hill Arboretum	cutting	Z
Rhododendron viscosum 'Montanum'	2012-035*A	4-1	Summer Hill Nursery Inc.	plant	G
Rhododendron wadanum	1998-167*C	2-6	Rhododendron Species Foundation	plant	G
Rhododendron 'Wakaebisu'	1983-098*B	2-1	Severe, Gordon	rooted cutting	G
Rhododendron 'Wareham'	1981-088*B	1-1	American Rhododendron Society	plant	G
Rhododendron wasonii	2015-022*CX	7-3	Rhododendron Species Foundation	plant	W
Rhododendron 'Weston's Firecracker'	2009-163*B	3-4	Weston Nurseries	plant	G
Rhododendron 'Weston's Lemon Drop'	2009-158*A	3-4	Weston Nurseries	plant	G
Rhododendron 'Weston's Lollipop'	1990-039*A	2-5	American Rhododendron Society	plant	G
Rhododendron 'Weston's Lollipop'	2009-155*A	2-5	Weston Nurseries	plant	G
Rhododendron 'Weston's Lollipop'	2009-155*B	2-5	Weston Nurseries	plant	G
Rhododendron weyrichii	2019-113*CX	7-3	PCC2019-HON Japan Expedition	seed	W
Rhododendron weyrichii	2019-115*CX	7-3	PCC2019-HON Japan Expedition	seed	W
Rhododendron weyrichii f. albiflorum	1998-168*C	4-3	Rhododendron Species Foundation	plant	G
Rhododendron 'Wheatley'	1969-026*A	2-3	Hillcrest Gardens Nursery	plant	G
Rhododendron 'White Moon'	1974-106*A	2-1	Gartrell, Robert D.	scion	G
Rhododendron williamsianum	2014-071*A	1-4	New York Botanical Garden	plant	G
Rhododendron 'Windbeam'	1983-095*A	2-2	American Rhododendron Society	plant	G
Rhododendron 'Wintergreen'	61-080-02*C	1-5	Polly Hill Arboretum	seed	G
Rhododendron 'Wintergreen'	61-080-02*D	2-1	Polly Hill Arboretum	seed	G
Rhododendron 'Wintergreen'	61-080-02*E	2-1	Polly Hill Arboretum	seed	G
Rhododendron 'Wintergreen'	61-080-02*F	2-1	Polly Hill Arboretum	seed	G
Rhododendron 'Wintergreen'	61-080-02*G	2-5	Polly Hill Arboretum	seed	G
Rhododendron 'Wyanokie'	1974-040*A	2-2	Hill, Polly	rooted cutting	G
Rhododendron 'Yaye'	1961-041*B	2-1	Rokujo, Tsuneshige	plant	G
Rhododendron 'Yaye'	1961-041*C	2-1	Rokujo, Tsuneshige	plant	G
Rhododendron 'Yaye'	2018-053*CX	7-3	Polly Hill Arboretum	plant	G
Rhododendron 'Yaye'	2018-202*CX	7-3	Polly Hill Arboretum	cutting	G
Rhododendron yedoense	1981-062*A	2-2	Rhododendron Species Foundation	plant	G
Rhododendron yuefengense	2013-059*CX	7-3	Rhododendron Species Foundation	plant	W
Rhododendron 'Yuka'	1964-046*A	2-1	Rokujo, Tsuneshige	rooted cutting	G
Rhododendron 'Yuka'	1964-046*D	2-1	Rokujo, Tsuneshige	rooted cutting	G
Rhododendron 'Yuka'	1964-046*E	2-1	Rokujo, Tsuneshige	rooted cutting	G

Rhododendron 'Yuka'	2018-054*CX	7-3	Polly Hill Arboretum	plant	G
Rhus typhina 'Dissecta'	1973-107*B	1-5	Arnold Arboretum	plant	G
Robinia viscosa var. hartwigii	2017-077*CX	7-3	Johnston, Jack	seed	W
Rohdea japonica 'Galle'	2013-166*A	7-1	Nurseries Caroliniana, Ted Stephens	plant	G
Rosa virginiana	2019-180*A	2-8	Polly Hill Arboretum - Nat.Oc.	existing	Z
Rostrinucula dependens	2015-086*A	4-1	Polly Hill Arboretum	plant	G
Rostrinucula dependens	2015-086*B	4-1	Polly Hill Arboretum	plant	G
Rostrinucula dependens	2015-086*C	4-1	Polly Hill Arboretum	plant	G
Rostrinucula dependens	2015-086*D	4-1	Polly Hill Arboretum	plant	G
Rostrinucula dependens	2015-086*E	4-1	Polly Hill Arboretum	plant	G
Rubus × tridel 'Benenden'	2016-043*A	1-1	Ledge End Gardens	cutting	G
Rubus bambusarum	2013-136*A	4-1	Montrowl, Gary & Dinny	plant	G
Rubus irenaeus	2013-175*A	4-2	Woodlanders Nursery	plant	G
Rubus odoratus	2019-091*CX	7-3	Sheffield Seed Company Nursery	seed	Z
Rubus rolfei	2014-060*A	4-5	North Creek Nurseries	plant	G
Rudbeckia maxima	2004-174*A	1-1	Vineyard Gardens	plant	G
Rudbeckia triloba	2017-018*A	5-1	North Creek Nurseries	plant	U
Ruellia humilis	2002-075*D	1-1	New England Wildflower Society	seed	G
Salix occidentalis	2001-002*A	2-4	Polly Hill Arboretum - Nat.Oc.	existing	W
Salix occidentalis	2001-002*B	3-1	Polly Hill Arboretum - Nat.Oc.	existing	W
Salix occidentalis	2001-002*C	2-4	Polly Hill Arboretum - Nat.Oc.	existing	W
Salix occidentalis	2001-002*F	2-4	Polly Hill Arboretum - Nat.Oc.	existing	W
Salvia nemerosa 'Caradonna'	2004-147*A	1-1	Heather Gardens, Mike Saunier	plant	G
Salvia nemerosa 'Caradonna'	2018-034*A	1-1	North Creek Nurseries	plant	G
Sanguinaria canadensis 'Multiplex'	1970-071*B	1-1	Slate, Cornell University	rhizome	G
Sanguinaria canadensis 'Multiplex'	2014-063*A	4-5	Polly Hill Arboretum	division	G
Sanguinaria canadensis 'Multiplex'	2014-063*B	4-4	Polly Hill Arboretum	division	G
Sarcococca hookeriana var. digyna	2008-044*A	4-6	Sylvan Nursery	plant	G
Sarcococca hookeriana var. digyna	2010-019*A	4-2	Royal Horticultural Society	seed	W
Sarcococca hookeriana var. digyna	2017-215*A	1-5	Unknown	plant	G
Sarcococca hookeriana var. digyna 'SarSid1'	2013-070*A	7-1	Pleasant Run Nursery	plant	G
Saruma henryi	2003-001*B	4-1	Spongberg, Stephen	division	G
Sassafras albidum	2004-088*A	2-6	Polly Hill Arboretum - Nat.Oc.	existing	W
Sassafras albidum	2010-125*A	4-5	Polly Hill Arboretum - Nat.Oc.	existing	W
Schima argentea	2004-127*A	2-1	Fairweather Gardens	plant	G
Schizachyrium scoparium	2019-181*A	2-8	Polly Hill Arboretum - Nat.Oc.	existing	Z
Schizachyrium scoparium	2019-181*B	3-5	Polly Hill Arboretum - Nat.Oc.	existing	Z
Schizophragma hydrangeoides 'Moonlight'	2004-100*A	4-7	Fairweather Gardens	plant	G
Schizophragma hydrangeoides 'Moonlight'	2004-100*B	4-7	Fairweather Gardens	plant	G
Schizophragma hydrangeoides 'Moonlight'	2004-100*C	4-7	Fairweather Gardens	plant	G
Schizophragma hydrangeoides 'Roseum'	2004-101*A	4-7	Fairweather Gardens	plant	G
Sciadopitys verticillata	1962-008*A	1-4	Philadelphia Flower Show	seedling	G
Sciadopitys verticillata	1964-051*B	2-2	Rokujo, Tsuneshige	seed	G
Sciadopitys verticillata	1964-051*C	3-3	Rokujo, Tsuneshige	seed	G
Sciadopitys verticillata	1964-051*D	2-6	Rokujo, Tsuneshige	seed	G
Sciadopitys verticillata	1964-051*E	2-3	Rokujo, Tsuneshige	seed	G
Sciadopitys verticillata	2019-112*XX	7-3	PCC2019-HON Japan Expedition	seed	W

<i>Scilla bifolia</i>	2018-199*A	1-5	Brent and Becky's Bulbs	bulb or corm	G
<i>Scilla siberica</i> 'Spring Beauty'	2018-200*A	4-7	Brent and Becky's Bulbs	bulb or corm	G
<i>Scutellaria incana</i>	2017-019*A	1-5	North Creek Nurseries	plant	U
<i>Sequoia sempervirens</i>	2019-093*A	7-4	Sheffield Seed Company Nursery	seed	Z
<i>Sequoia sempervirens</i>	2019-093*CX	7-3	Sheffield Seed Company Nursery	seed	Z
<i>Sequoiadendron giganteum</i> 'Hazel Smith'	2013-095*A	2-2	Broken Arrow Nursery	plant	G
<i>Sericocarpus asteroides</i>	2019-182*A	2-8	Polly Hill Arboretum - Nat.Oc.	existing	Z
<i>Sericocarpus linifolius</i>	2019-183*A	2-8	Polly Hill Arboretum - Nat.Oc.	existing	Z
<i>Shortia galacifolia</i>	1974-073*A	2-1	Haag, Velma, Rhodogarden	plant	W
<i>Shortia galacifolia</i>	1974-073*B	2-1	Haag, Velma, Rhodogarden	plant	W
<i>Shortia galacifolia</i>	1974-073*C	2-1	Haag, Velma, Rhodogarden	plant	W
<i>Shortia galacifolia</i>	1980-045*B	2-1	Wood, Richard E.	plant	W
<i>Shortia galacifolia</i>	1980-045*C	2-1	Wood, Richard E.	plant	W
<i>Shortia galacifolia</i>	1980-045*D	2-1	Wood, Richard E.	plant	W
<i>Shortia soldanelloides</i> var. <i>magna</i>	1983-001*A	2-1	Bruce, Hal	plant	W
<i>Shortia uniflora</i> 'Grandiflora Rosea'	2013-062*A	2-1	Bovee, Bob, Bovees Nursery	plant	G
<i>Silphium asteriscus</i> var. <i>latifolium</i>	2018-067*A	7-5	2018 Tennessee Collection Trip	seed	W
<i>Sisyrinchium angustifolium</i>	2019-184*A	3-5	Polly Hill Arboretum - Nat.Oc.	existing	Z
<i>Sisyrinchium angustifolium</i>	2019-184*B	2-8	Polly Hill Arboretum - Nat.Oc.	existing	Z
<i>Skimmia japonica</i>	2004-128*A	4-7	Fairweather Gardens	plant	G
<i>Solidago bicolor</i>	2015-084*A	5-2	Martha's Vineyard Wildtype	seed	W
<i>Solidago caesia</i>	2018-094*A	5-2	Boland, Tim	seed	G
<i>Solidago juncea</i>	2019-185*A	2-8	Polly Hill Arboretum - Nat.Oc.	existing	Z
<i>Solidago juncea</i>	2019-185*B	3-5	Polly Hill Arboretum - Nat.Oc.	existing	Z
<i>Solidago latissimifolia</i>	2019-186*A	3-5	Polly Hill Arboretum - Nat.Oc.	existing	Z
<i>Solidago nemoralis</i>	2019-187*A	3-5	Polly Hill Arboretum - Nat.Oc.	existing	Z
<i>Solidago rugosa</i>	2019-188*A	2-8	Polly Hill Arboretum - Nat.Oc.	existing	Z
<i>Solidago rugosa</i>	2019-188*B	3-5	Polly Hill Arboretum - Nat.Oc.	existing	Z
<i>Solidago sphacelata</i> 'Golden Fleece'	2013-132*A	4-6	North Creek Nurseries	plant	G
<i>Sorbus alnifolia</i>	1973-150*A	2-5	Arnold Arboretum	seed	G
<i>Sorbus commixta</i>	1983-038*A	2-6	Sharp, Liz	seedling	G
<i>Sorghastrum nutans</i>	2019-189*A	3-5	Polly Hill Arboretum - Nat.Oc.	existing	Z
<i>Spigelia marilandica</i>	2009-084*A	4-2	North Creek Nurseries	plant	G
<i>Spigelia marilandica</i>	2020-036*A	4-7	North Creek Nurseries	plant	G
<i>Spiraea</i> × <i>vanhouttei</i>	2002-008*A	1-7	Unknown	unknown	G
<i>Spiraea fritschiana</i>	1974-087*A	1-7	Reath, Sally	rooted cutting	G
<i>Spiraea tianschanica</i>	2020-009*CX	7-3	Denver Botanic Garden	seed	W
<i>Spiraea tomentosa</i>	2012-049*A	4-1	Martha's Vineyard Wildtype	cutting	W
<i>Spiranthes tuberosa</i>	2019-190*A	2-8	Polly Hill Arboretum - Nat.Oc.	existing	Z
<i>Spiranthes vernalis</i>	2019-191*A	2-8	Polly Hill Arboretum - Nat.Oc.	existing	Z
<i>Spiranthes vernalis</i>	2019-191*B	3-5	Polly Hill Arboretum - Nat.Oc.	existing	Z
<i>Stachys officinalis</i> 'Hummelo'	2017-022*A	4-6	North Creek Nurseries	plant	G
<i>Stachys officinalis</i> 'Hummelo'	2017-022*B	1-1	North Creek Nurseries	plant	G
<i>Stachyurus praecox</i>	2018-104*CX	7-3	PCC2018-HON Japan Expedition	seed	W
<i>Stachyurus salicifolius</i>	2019-020*CX	7-3	Atlanta Botanical Garden	plant	Z
<i>Staphylea bumalda</i>	1996-015*A	4-6	Chollipo Arboretum	seed	U
<i>Staphylea bumalda</i>	2007-420*B	3-2	2007 BCJMMT Japan Expedition	seed	W

Staphylea bumalda	2007-420*C	3-2	2007 BCJMMT Japan Expedition	seed	W
Staphylea bumalda	2007-420*D	3-2	2007 BCJMMT Japan Expedition	seed	W
Staphylea colchica	1981-127*A	3-3	University of Washington Arboretum	seed	G
Staphylea trifolia	2015-070*CX	7-3	Clark, Thomas E.	seed	W
Stenanthium gramineum	2014-095*A	5-1	2014 ZARKS Expedition	seed	W
Stewartia × henryae	1998-179*A	4-7	Polly Hill Arboretum	existing	G
Stewartia × henryae 'Skyrocket'	1960-026*A	1-4	F. W. Schumacher Co., Inc.	seed	G
Stewartia × henryae 'Skyrocket'	2021-003*CX	7-3	Polly Hill Arboretum	rooted cutting	G
Stewartia malacodendron	1994-001*A	2-4	Smith, Lindsay	plant	W
Stewartia malacodendron	2007-147*B	5-1	Mt. Cuba Center	seed	W
Stewartia malacodendron	2007-149*B	5-1	Mt. Cuba Center	seed	W
Stewartia malacodendron	2007-149*C	2-5	Mt. Cuba Center	seed	W
Stewartia malacodendron	2007-150*B	5-1	Mt. Cuba Center	seed	W
Stewartia malacodendron	2007-150*C	2-4	Mt. Cuba Center	seed	W
Stewartia malacodendron	2007-151*C	2-6	Mt. Cuba Center	seed	W
Stewartia malacodendron	2007-152*B	5-2	Mt. Cuba Center	seed	W
Stewartia malacodendron	2007-152*C	2-1	Mt. Cuba Center	seed	W
Stewartia malacodendron	2007-152*D	5-2	Mt. Cuba Center	seed	W
Stewartia malacodendron	2017-165*CX	7-3	2017 COSE Expedition	seed	W
Stewartia malacodendron	2019-134*XX	7-3	Johnson, Jack	seed	W
Stewartia malacodendron	2019-144*XX	7-3	Chicago Botanic Garden	seed	W
Stewartia malacodendron	2021-002*CX	7-3	Polly Hill Arboretum	rooted cutting	Z
Stewartia malacodendron 'Delmarva'	1962-039*A	1-4	Millcreek Nursery	seed	Z
Stewartia malacodendron 'Delmarva'	2021-004*CX	7-3	Polly Hill Arboretum	rooted cutting	G
Stewartia monadelpha	1961-013*A	1-4	Barnes Arboretum	seed	G
Stewartia monadelpha	1961-013*C	1-4	Barnes Arboretum	seed	G
Stewartia monadelpha	1963-037*B	1-4	Barnes Arboretum	seed	G
Stewartia monadelpha	1963-037*C	4-7	Barnes Arboretum	seed	G
Stewartia monadelpha	1963-037*D	4-7	Barnes Arboretum	seed	G
Stewartia monadelpha	1963-037*E	4-7	Barnes Arboretum	seed	G
Stewartia monadelpha	1963-037*F	4-7	Barnes Arboretum	seed	G
Stewartia monadelpha	1963-037*G	4-7	Barnes Arboretum	seed	G
Stewartia monadelpha	1963-037*H	1-4	Barnes Arboretum	seed	G
Stewartia monadelpha	1963-037*I	1-4	Barnes Arboretum	seed	G
Stewartia monadelpha	1965-042*A	1-4	Rokujo, Tsuneshige	seed	G
Stewartia monadelpha	2008-052*A	5-6	Arboretum Wespelaar	plant	G
Stewartia monadelpha	2018-142*CX	7-3	PCC2018-HON Japan Expedition	seed	W
Stewartia monadelpha	2018-142*XX	7-3	PCC2018-HON Japan Expedition	seed	W
Stewartia monadelpha	2019-109*CX	7-3	PCC2019-HON Japan Expedition	seed	W
Stewartia monadelpha	2019-109*XX	7-3	PCC2019-HON Japan Expedition	seed	W
Stewartia ovata	1967-003*A	1-2	Arnold Arboretum	seed	G
Stewartia ovata	1967-003*C	1-2	Arnold Arboretum	seed	G
Stewartia ovata	1967-003*D	1-2	Arnold Arboretum	seed	G
Stewartia ovata	2007-065*A	4-2	Johnston, Jack	plant	Z
Stewartia ovata	2016-147*CX	7-3	2016 SAPPE Expedition	seed	W
Stewartia ovata	2018-071*CX	7-3	2018 Tennessee Collection Trip	seed	W
Stewartia ovata	2018-074*XX	7-3	2018 Tennessee Collection Trip	seed	W

Stewartia ovata	2018-079*XX	7-3	2018 Tennessee Collection Trip	seed	W
Stewartia ovata	2018-082*XX	7-3	2018 Tennessee Collection Trip	seed	W
Stewartia ovata	2018-086*XX	7-3	2018 Tennessee Collection Trip	seed	W
Stewartia ovata	2019-135*XX	7-3	Johnson, Jack	seed	Z
Stewartia ovata	2019-151*XX	7-3	Arnold Arboretum	seed	Z
Stewartia ovata	92-021-3*B	2-5	Polly Hill Arboretum	seed	G
Stewartia ovata 'Inner Light'	2017-060*A	1-5	Polly Hill Arboretum	cutting	G
Stewartia ovata 'Inner Light'	2019-070*CX	7-3	Polly Hill Arboretum	cutting	G
Stewartia ovata 'Inner Light'	2021-009*CX	7-3	Boland, Tim	rooted cutting	G
Stewartia ovata 'Red Rose'	2021-005*CX	7-3	Polly Hill Arboretum	rooted cutting	G
Stewartia ovata 'Red Rose'	68-028-01*A	1-4	Colonial Williamsburg	seed	Z
Stewartia ovata 'Royal Purple'	1968-2803*CX	7-3	Colonial Williamsburg	seed	Z
Stewartia ovata 'Royal Purple'	68-028-03*A	1-4	Colonial Williamsburg	seed	Z
Stewartia pseudocamellia	1961-001*A	1-5	Brooklyn Botanic Garden	seedling	G
Stewartia pseudocamellia	1967-004*A	1-5	Arnold Arboretum	seed	G
Stewartia pseudocamellia	1967-004*C	1-4	Arnold Arboretum	seed	G
Stewartia pseudocamellia	1967-004*F	1-5	Arnold Arboretum	seed	G
Stewartia pseudocamellia	1967-004*G	1-5	Arnold Arboretum	seed	G
Stewartia pseudocamellia	1967-004*H	1-5	Arnold Arboretum	seed	G
Stewartia pseudocamellia	1967-005*A	1-5	Arnold Arboretum	seed	G
Stewartia pseudocamellia	1967-005*B	1-5	Arnold Arboretum	seed	G
Stewartia pseudocamellia	1967-005*C	1-5	Arnold Arboretum	seed	G
Stewartia pseudocamellia	1978-160*A	4-6	Chollipo Arboretum	seed	W
Stewartia pseudocamellia	1978-160*C	4-6	Chollipo Arboretum	seed	W
Stewartia pseudocamellia	1978-160*D	4-6	Chollipo Arboretum	seed	W
Stewartia pseudocamellia	1978-160*E	4-6	Chollipo Arboretum	seed	W
Stewartia pseudocamellia	1978-160*G	4-6	Chollipo Arboretum	seed	W
Stewartia pseudocamellia	1978-160*H	4-6	Chollipo Arboretum	seed	W
Stewartia pseudocamellia	1978-161*A	4-6	Polly Hill Arboretum	seed	G
Stewartia pseudocamellia	1990-017*A	6-2	Chollipo Arboretum	seed	W
Stewartia pseudocamellia	2004-010*A	4-6	Polly Hill Arboretum	seed	G
Stewartia pseudocamellia	2007-061*A	2-2	Nurseries Caroliniana, Ted Stephens	plant	Z
Stewartia pseudocamellia	2007-502*A	2-4	Shirai, Nobukazu	seed	W
Stewartia pseudocamellia	2018-109*XX	7-3	PCC2018-HON Japan Expedition	seed	W
Stewartia pseudocamellia	2018-136*XX	7-3	PCC2018-HON Japan Expedition	seed	W
Stewartia pseudocamellia	2019-129*CX	7-3	PCC2019-HON Japan Expedition	seed	W
Stewartia pseudocamellia	2019-129*XX	7-3	PCC2019-HON Japan Expedition	seed	W
Stewartia pseudocamellia 'Ballet'	2009-152*A	8 SS	Polly Hill Arboretum	cutting	G
Stewartia pseudocamellia 'Ballet'	2009-152*B	3-1	Polly Hill Arboretum	cutting	G
Stewartia pseudocamellia 'Ballet'	2009-152*CX	7-3	Polly Hill Arboretum	cutting	G
Stewartia pseudocamellia 'Ballet'	67-004-01*A	1-4	Arnold Arboretum	seed	G
Stewartia pseudocamellia 'Lindstrom's Weeping'	2016-190*A	4-2	Handy Nursery, Gary Handy	plant	G
Stewartia pseudocamellia 'Lindstrom's Weeping'	2016-190*CX	7-3	Handy Nursery, Gary Handy	plant	G
Stewartia pseudocamellia 'Milk and Honey'	1967-502*CX	7-3	Arnold Arboretum	seed	G
Stewartia pseudocamellia 'Milk and Honey'	67-005-02*A	1-5	Arnold Arboretum	seed	G
Stewartia pseudocamellia 'Mint Frills'	67-005-03*A	1-5	Arnold Arboretum	seed	G
Stewartia pseudocamellia 'Pewter'	2009-066*A	2-6	Heather Gardens, Mike Saunier	plant	G

Stewartia pseudocamellia 'Pewter'	2009-066*CX	7-3	Heather Gardens, Mike Saunier	plant	G
Stewartia pseudocamellia 'Pewter'	2021-008*CX	7-3	Polly Hill Arboretum	rooted cutting	G
Stewartia pseudocamellia 'Pilar Bella'	2016-030*A	7-4	Crispin's Creations Nursery	plant	G
Stewartia rostrata	1979-098*B	4-6	Arnold Arboretum	seed	G
Stewartia rostrata	1979-098*C	4-6	Arnold Arboretum	seed	G
Stewartia rostrata	2005-016*C	4-7	Roslyn Nursery	plant	G
Stewartia rostrata	2011-019*A	3-2	Arnold Arboretum	plant	Z
Stewartia rostrata	2021-006*CX	7-3	Polly Hill Arboretum	rooted cutting	G
Stewartia rostrata 'Rippingale Rose'	2009-065*A	2-3	Heather Gardens, Mike Saunier	plant	G
Stewartia rostrata 'Rippingale Rose'	2009-065*CX	7-3	Heather Gardens, Mike Saunier	plant	G
Stewartia rostrata 'Sunrise'	2013-093*A	7-4	Broken Arrow Nursery	plant	G
Stewartia 'Scarlet Sentinel'	2004-092*C	4-4	Roslyn Nursery	plant	G
Stewartia serrata	2019-096*XX	7-3	Sheffield Seed Company Nursery	seed	Z
Stewartia sinensis	2009-055*A	4-2	Arnold Arboretum	plant	Z
Stewartia sinensis	2021-007*CX	7-3	Polly Hill Arboretum	rooted cutting	Z
Stewartia sinensis 'Mei-li Shu'	1985-012*A	3-2	Arnold Arboretum	seed	G
Stewartia sinensis 'Mei-li Shu'	1985-012*CX	7-3	Arnold Arboretum	seed	G
Stylophorum diphyllum	2020-007*A	4-5	North Creek Nurseries	plant	G
Styrax americanus	1970-085*B	3-2	Mary Henry Foundation	seed	G
Styrax americanus	2007-155*A	1-1	Mt. Cuba Center	seed	W
Styrax americanus	2007-155*B	1-1	Mt. Cuba Center	seed	W
Styrax americanus	2007-155*D	1-1	Mt. Cuba Center	seed	W
Styrax confusus	2009-056*A	2-6	Arnold Arboretum	plant	W
Styrax faberi	2020-045*CX	7-3	Morton Arboretum	plant	G
Styrax fortunei	2019-097*CX	7-3	Sheffield Seed Company Nursery	seed	Z
Styrax hemsleyanus	2003-070*A	2-3	Gossler Farms Nursery	plant	G
Styrax japonicus	1971-073*A	3-3	Morris Arboretum	seed	G
Styrax japonicus	2007-256*A	5-2	2007 BCJMMT Japan Expedition	seed	W
Styrax japonicus 'Emerald Pagoda'	2016-183*A	4-6	Handy Nursery, Gary Handy	plant	G
Styrax japonicus 'Emerald Pagoda'	2016-183*B	7-4	Handy Nursery, Gary Handy	plant	G
Styrax japonicus 'Pink Chimes'	2003-072*A	1-4	Gossler Farms Nursery	plant	G
Styrax obassia	1977-067*C	3-2	Longwood Gardens	seedling	G
Styrax obassia	2007-434*B	3-4	2007 BCJMMT Japan Expedition	seed	W
Styrax platanifolius subsp. texanus	2009-090*CX	7-3	Botanic Garden of Smith College	seedling	W
Styrax redivivus	2019-098*CX	7-3	Sheffield Seed Company Nursery	seed	Z
Styrax wilsonii	2007-030*A	1-4	Fairweather Gardens	plant	G
Symphytotrichum cordifolium	2015-074*A	5-1	Martha's Vineyard Wildtype	plant	W
Symphytotrichum cordifolium 'Avondale'	2016-041*A	1-1	North Creek Nurseries	plant	G
Symphytotrichum dumosum	2019-192*A	2-8	Polly Hill Arboretum - Nat.Oc.	existing	Z
Symphytotrichum dumosum	2019-192*B	3-5	Polly Hill Arboretum - Nat.Oc.	existing	Z
Symphytotrichum ericoides	2019-193*A	3-5	Polly Hill Arboretum - Nat.Oc.	existing	Z
Symphytotrichum lateriflorum	2019-194*A	2-8	Polly Hill Arboretum - Nat.Oc.	existing	Z
Symphytotrichum lateriflorum	2019-194*B	3-5	Polly Hill Arboretum - Nat.Oc.	existing	Z
Symphytotrichum oblongifolium 'October Skies'	2006-003*A	1-1	Babikow Greenhouses	plant	G
Symphytotrichum oblongifolium 'Raydon's Favorite'	2018-041*A	1-5	North Creek Nurseries	plant	G
Symphytotrichum patens	2019-195*A	2-8	Polly Hill Arboretum - Nat.Oc.	existing	Z
Symphytotrichum pilosum	2019-196*A	3-5	Polly Hill Arboretum - Nat.Oc.	existing	Z

<i>Symphytotrichum pilosum</i> var. <i>pringlei</i>	2019-197*A	3-5	Polly Hill Arboretum - Nat.Oc.	existing	Z
<i>Symphytotrichum pilosum</i> var. <i>pringlei</i>	2019-197*B	2-8	Polly Hill Arboretum - Nat.Oc.	existing	Z
<i>Symphytotrichum priceae</i>	2018-064*A	7-5	2018 Tennessee Collection Trip	seed	W
<i>Symphytotrichum undulatum</i>	2016-113*A	1-7	Polly Hill Arboretum	seed	Z
<i>Symphytotrichum undulatum</i>	2019-198*A	2-8	Polly Hill Arboretum - Nat.Oc.	existing	Z
<i>Symphytotrichum undulatum</i>	2019-198*B	3-5	Polly Hill Arboretum - Nat.Oc.	existing	Z
<i>Symplocos paniculata</i>	1978-144*A	2-6	Winterthur Museum & Country Estate	plant	G
<i>Syneilesis aconitifolia</i>	2013-005*A	4-5	North Creek Nurseries	plant	G
<i>Syringa komarowii</i>	2016-048*A	1-4	Dosmann, Michael	plant	W
<i>Syringa komarowii</i>	2016-048*B	1-4	Dosmann, Michael	plant	W
<i>Syringa komarowii</i>	2016-048*C	1-4	Dosmann, Michael	plant	W
<i>Syringa meyeri</i> 'Palibin'	1973-081*H	4-6	Arnold Arboretum	plant	G
<i>Syringa patula</i>	1973-147*C	4-6	Highland Park	seed	G
<i>Syringa patula</i> 'Miss Kim'	1973-015*A	3-1	Tingle Nursery	plant	G
<i>Syringa vulgaris</i>	2002-009*A	1-1	Unknown	unknown	G
<i>Syringa vulgaris</i> 'Mme. Lemoine'	1989-013*A	4-6	Falconskeape Gardens	rooted cutting	U
<i>Taxodium ascendens</i> 'Prairie Sentinel'	1985-125*A	2-6	Dilatush Nursery	plant	G
<i>Taxodium distichum</i>	1961-020*A	1-6	Hill, Julian W.	seedling	W
<i>Taxodium distichum</i>	2014-094*A	7-4	2014 ZARKS Expedition	seed	W
<i>Taxodium distichum</i>	2017-120*CX	7-3	2017 TNKY Expedition	seed	W
<i>Taxodium distichum</i>	63-022-02*A	1-5	Edmonds, George P.	plant	W
<i>Taxus baccata</i> 'Fastigiata'	1978-065*A	2-1	McFadden, Elizabeth J.	plant	G
<i>Taxus baccata</i> 'Fastigiata'	1978-065*B	2-1	McFadden, Elizabeth J.	plant	G
<i>Taxus baccata</i> 'Fastigiata'	1989-054*A	2-1	Middletown Nursery	plant	G
<i>Taxus floridana</i>	2015-150*CX	7-3	Johnston, Jack	cutting	G
<i>Tephrosia virginiana</i>	2017-070*A	1-6	Martha's Vineyard Wildtype	seed	W
<i>Teucrium</i> 'Greystone'	2016-062*A	5-4	Walter's Gardens	plant	G
<i>Thalictrum pubescens</i>	2016-115*A	4-2	Martha's Vineyard Wildtype	seed	W
<i>Thalictrum rochebrunianum</i>	2003-050*A	1-1	North Creek Nurseries	plant	G
<i>Thalictrum thalictroides</i> 'Oscar Schoaf'	2009-092*A	1-8	Geiger, David	plant	G
<i>Thuja plicata</i>	1965-049*B	1-2	Stanley M. Rowe Arboretum	cutting	G
<i>Thuja plicata</i>	1965-049*C	1-2	Stanley M. Rowe Arboretum	cutting	G
<i>Thuja plicata</i>	1965-049*D	1-2	Stanley M. Rowe Arboretum	cutting	G
<i>Thuja plicata</i>	1982-031*A	4-6	Dodd, Tom	plant	G
<i>Thuja plicata</i>	1982-031*B	2-6	Dodd, Tom	plant	G
<i>Thuja plicata</i> 'Green Giant'	2004-083*A	2-3	Dirr, Michael, Noble Plant Store	plant	G
<i>Thuja plicata</i> 'Green Giant'	2004-083*B	7-2	Dirr, Michael, Noble Plant Store	plant	G
<i>Thuja plicata</i> 'Green Splendor'	2004-082*B	7-2	Dirr, Michael, Noble Plant Store	plant	G
<i>Thuja plicata</i> 'Hogan'	1975-005*A	2-3	Platt, Jane (Mrs. John W. S.)	seedling	G
<i>Thuja plicata</i> 'Zebrina'	1969-057*A	2-6	American Horticultural Society	rooted cutting	G
<i>Thujopsis dolabrata</i>	1968-081*A	2-3	United States National Arboretum	plant	G
<i>Thujopsis dolabrata</i>	1968-081*B	2-2	United States National Arboretum	plant	G
<i>Thujopsis dolabrata</i>	2018-126*CX	7-3	PCC2018-HON Japan Expedition	seed	W
<i>Thujopsis dolabrata</i> 'Nana'	1971-047*A	2-2	Longwood Gardens	plant	G
<i>Thujopsis dolabrata</i> var. <i>hondae</i>	2006-103*B	5-2	Morris Arboretum	seedling	W
<i>Thujopsis dolabrata</i> var. <i>hondae</i>	2006-103*C	5-2	Morris Arboretum	seedling	W
<i>Thujopsis dolabrata</i> var. <i>hondae</i>	2006-103*D	5-2	Morris Arboretum	seedling	W

<i>Thujaops dolabrata</i>	2019-124*CX	7-3	PCC2019-HON Japan Expedition	seed	W
<i>Tiarella</i> 'Elizabeth Oliver'	2020-008*A	1-7	North Creek Nurseries	plant	G
<i>Tilia henryana</i>	1995-028*A	2-6	Arnold Arboretum	plant	G
<i>Tilia kiusiana</i>	2019-051*CX	7-3	Arnold Arboretum	plant	G
<i>Torreya nucifera</i>	1960-054*A	1-4	Phelps, William	seedling	G
<i>Torreya nucifera</i>	1960-054*D	2-3	Phelps, William	seedling	G
<i>Torreya nucifera</i>	2007-261*A	2-3	2007 BCJMMT Japan Expedition	seed	W
<i>Torreya nucifera</i>	2019-118*CX	7-3	PCC2019-HON Japan Expedition	seed	G
<i>Torreya taxifolia</i>	2009-151*A	4-5	Johnston, Jack	seed	Z
<i>Torreya taxifolia</i>	2009-151*B	4-5	Johnston, Jack	seed	Z
<i>Torreya taxifolia</i>	2010-117*A	4-5	Johnston, Jack	seedling	Z
<i>Torreya taxifolia</i>	2010-117*B	4-5	Johnston, Jack	seedling	Z
<i>Torreya taxifolia</i>	2010-117*C	2-2	Johnston, Jack	seedling	Z
<i>Torreya taxifolia</i>	2010-117*D	2-2	Johnston, Jack	seedling	Z
<i>Torreya taxifolia</i>	2010-117*E	2-2	Johnston, Jack	seedling	Z
<i>Torreya taxifolia</i>	2010-117*F	4-5	Johnston, Jack	seedling	Z
<i>Torreya taxifolia</i>	2010-117*G	4-5	Johnston, Jack	seedling	Z
<i>Torreya taxifolia</i>	2010-117*H	4-5	Johnston, Jack	seedling	Z
<i>Torreya taxifolia</i>	2011-021*A	4-5	Arnold Arboretum	plant	W
<i>Torreya taxifolia</i>	2011-025*A	4-5	Arnold Arboretum	plant	W
<i>Torreya taxifolia</i>	2011-044*A	4-5	Johnston, Jack	seedling	G
<i>Torreya taxifolia</i>	2011-044*B	4-5	Johnston, Jack	seedling	G
<i>Tricyrtis formosana</i> 'Gilt Edge'	2017-074*A	1-1	North Creek Nurseries	existing	G
<i>Tricyrtis latifolia</i>	2006-155*A	4-2	2005 BBJMT Japan Expedition	seed	W
<i>Tricyrtis latifolia</i>	2006-155*C	4-6	2005 BBJMT Japan Expedition	seed	W
<i>Tricyrtis latifolia</i>	2007-336*A	2-1	2007 BCJMMT Japan Expedition	seed	W
<i>Tricyrtis latifolia</i>	2007-336*B	2-1	2007 BCJMMT Japan Expedition	seed	W
<i>Tricyrtis macropoda</i>	2016-174*A	4-3	Atlanta Botanical Gardens	plant	W
<i>Tricyrtis macropoda</i>	2019-025*CX	7-3	Atlanta Botanical Garden	plant	Z
<i>Tricyrtis</i> sp.	2019-021*CX	7-3	Atlanta Botanical Garden	plant	Z
<i>Trillium erectum</i>	2009-067*A	2-1	Geiger, David	plant	G
<i>Triosteum perfoliatum</i>	2020-042*A	7-5	Polly Hill Arboretum	cutting	W
<i>Triosteum perfoliatum</i>	2020-042*CX	7-3	Polly Hill Arboretum	cutting	W
<i>Triosteum perfoliatum</i>	2020-052*A	7-5	Polly Hill Arboretum	rooted cutting	Z
<i>Tripterygium regelii</i>	1998-039*A	4-6	Chollipo Arboretum	seed	W
<i>Trochodendron aralioides</i>	1974-039*A	2-1	Rokujo, Tsuneshige	rooted cutting	G
<i>Trochodendron aralioides</i>	2018-153*CX	7-3	PCC2018-HON Japan Expedition	seed	W
<i>Trochodendron aralioides</i>	2019-111*CX	7-3	PCC2019-HON Japan Expedition	seed	W
<i>Tsuga canadensis</i> 'Cole's Prostrate'	1975-086*A	2-1	McFadden, Elizabeth J.	plant	G
<i>Tsuga canadensis</i> f. <i>pendula</i>	1961-012*A	2-2	American Horticultural Society	seed	G
<i>Tsuga canadensis</i> f. <i>pendula</i>	1961-012*C	1-2	American Horticultural Society	seed	G
<i>Tsuga canadensis</i> f. <i>pendula</i>	1961-012*D	1-4	American Horticultural Society	seed	G
<i>Tsuga canadensis</i> f. <i>pendula</i>	1961-012*E	1-5	American Horticultural Society	seed	G
<i>Tsuga canadensis</i> f. <i>pendula</i>	1961-012*F	2-3	American Horticultural Society	seed	G
<i>Tsuga canadensis</i> 'Hornbeck'	1978-068*A	2-3	Kelley, Augustus	plant	G
<i>Tsuga chinensis</i>	1998-069*A	2-6	Morris Arboretum	plant	W
<i>Tsuga diversifolia</i>	1992-005*B	2-2	Springvale Farm Nursery	plant	G

<i>Tsuga diversifolia</i>	2018-115*CX	7-3	PCC2018-HON Japan Expedition	seed	W
<i>Tsuga sieboldii</i>	2004-085*A	4-7	Dirr, Michael, Noble Plant Store	plant	G
<i>Tsuga sieboldii</i>	2013-189*A	1-4	Arnold Arboretum	plant	Z
<i>Tsuga sieboldii</i>	2013-189*B	2-3	Arnold Arboretum	plant	Z
<i>Tsuga sieboldii</i>	2013-189*C	7-4	Arnold Arboretum	plant	Z
<i>Tsuga sieboldii</i>	2018-108*CX	7-3	PCC2018-HON Japan Expedition	seed	W
<i>Uvularia grandiflora</i>	2006-013*A	4-2	New England Wild Flower Society	plant	G
<i>Vaccinium angustifolium</i>	2013-151*A	5-2	Martha's Vineyard Wildtype	seed	W
<i>Vaccinium arboreum</i>	2016-103*CX	7-3	2016 Kentucky Plant Exploration Trip	seed	W
<i>Vaccinium arboreum</i>	2018-069*CX	7-3	2018 Tennessee Collection Trip	seed	W
<i>Vaccinium corymbosum</i>	2000-041*B	4-7	Hearn, Glenn	plant	W
<i>Vaccinium corymbosum</i>	2000-041*G	5-1	Hearn, Glenn	plant	W
<i>Vaccinium corymbosum</i>	2000-041*H	5-1	Hearn, Glenn	plant	W
<i>Vaccinium corymbosum</i>	2000-041*I	5-1	Hearn, Glenn	plant	W
<i>Vaccinium corymbosum</i>	2000-041*J	5-1	Hearn, Glenn	plant	W
<i>Vaccinium corymbosum</i>	2000-041*K	5-1	Hearn, Glenn	plant	W
<i>Vaccinium corymbosum</i>	2000-041*L	5-1	Hearn, Glenn	plant	W
<i>Vaccinium corymbosum</i>	2000-041*M	5-1	Hearn, Glenn	plant	W
<i>Vaccinium corymbosum</i>	2000-041*N	5-1	Hearn, Glenn	plant	W
<i>Vaccinium corymbosum</i>	2000-041*O	5-1	Hearn, Glenn	plant	W
<i>Vaccinium corymbosum</i>	2000-041*P	5-1	Hearn, Glenn	plant	W
<i>Vaccinium corymbosum</i>	2000-041*R	4-7	Hearn, Glenn	plant	W
<i>Vaccinium corymbosum</i>	2004-004*A	4-4	Polly Hill Arboretum	existing	W
<i>Vaccinium corymbosum</i>	2004-004*C	4-3	Polly Hill Arboretum	existing	W
<i>Vaccinium corymbosum</i>	2004-004*D	4-3	Polly Hill Arboretum	existing	W
<i>Vaccinium corymbosum</i>	2004-004*E	3-3	Polly Hill Arboretum	existing	W
<i>Vaccinium corymbosum</i>	2004-004*H	4-3	Polly Hill Arboretum	existing	W
<i>Vaccinium corymbosum</i>	2004-004*I	4-1	Polly Hill Arboretum	existing	W
<i>Vaccinium corymbosum</i> 'Blueray'	66-012-01*A	5-5	Alexanders Nursery, Herbert Alexander	plant	G
<i>Vaccinium corymbosum</i> 'Blueray'	66-012-01*B	5-5	Alexanders Nursery, Herbert Alexander	plant	G
<i>Vaccinium corymbosum</i> 'Bluetta'	1974-011*A	5-5	Alexanders Nursery, Herbert Alexander	plant	G
<i>Vaccinium corymbosum</i> 'Bluetta'	1974-011*B	5-5	Alexanders Nursery, Herbert Alexander	plant	G
<i>Vaccinium macrocarpon</i> 'Benlar'	2013-128*A	4-7	Cady's Falls Nursery	plant	G
<i>Vaccinium myrtillus</i>	2014-069*A	2-1	New York Botanical Garden	plant	W
<i>Vancouveria chrysantha</i>	2013-063*A	2-1	Bovee, Bob, Bovees Nursery	plant	G
<i>Vancouveria hexandra</i>	1978-155*A	2-2	Flook, Marnie	plant	G
<i>Vancouveria hexandra</i>	2013-203*A	4-5	Polly Hill Arboretum	division	G
<i>Veratrum maackii</i> var. <i>japonicum</i>	1969-029*A	2-1	Rokujo, Tsuneshige	plant	G
<i>Verbena hastata</i>	2019-199*A	3-5	Polly Hill Arboretum - Nat.Oc.	existing	Z
<i>Vernonia arkansana</i>	2016-179*A	5-1	Garvan Woodland Gardens	seed	G
<i>Vernonia arkansana</i>	2016-179*B	5-2	Garvan Woodland Gardens	seed	G
<i>Vernonia noveboracensis</i>	2016-199*A	5-2	Polly Hill Arboretum	existing	G
<i>Veronica</i> 'Blue Sprite'	2020-003*CX	7-3	Stonehouse Nursery	plant	G
<i>Veronica spicata</i> subsp. <i>incana</i> 'Pure Silver'	2017-029*A	1-1	Stonehouse Nursery	plant	G
<i>Veronica</i> 'Waterperry Blue'	2020-004*CX	7-3	Stonehouse Nursery	plant	G
<i>Viburnum</i> × <i>burkwoodii</i> 'Mohawk'	1995-017*A	3-1	Fairweather Gardens	plant	G
<i>Viburnum</i> × <i>pragense</i>	1972-138*A	3-1	Winterthur Museum & Country Estate	plant	G

<i>Viburnum</i> 'Allegheny'	1972-135*A	3-1	Winterthur Museum & Country Estate	plant	G
<i>Viburnum bracteatum</i>	2013-185*A	1-6	Arnold Arboretum	plant	Z
<i>Viburnum burejaeticum</i>	2017-065*A	2-6	Chicago Botanic Garden	plant	W
<i>Viburnum carlesii</i> var. <i>bitchiense</i>	1985-034*A	3-4	1984 Korea Northwest Expedition	seed	W
<i>Viburnum dentatum</i>	2003-182*A	5-1	Donaroma's Nursery and Landscaping Services	plant	U
<i>Viburnum dentatum</i>	2003-182*B	5-1	Donaroma's Nursery and Landscaping Services	plant	U
<i>Viburnum dentatum</i>	2003-182*C	5-1	Donaroma's Nursery and Landscaping Services	plant	U
<i>Viburnum dentatum</i>	2003-182*D	5-1	Donaroma's Nursery and Landscaping Services	plant	U
<i>Viburnum dentatum</i>	2003-182*E	5-1	Donaroma's Nursery and Landscaping Services	plant	U
<i>Viburnum dentatum</i>	2003-182*G	5-1	Donaroma's Nursery and Landscaping Services	plant	U
<i>Viburnum dentatum</i>	2003-183*A	5-1	Donaroma's Nursery and Landscaping Services	plant	U
<i>Viburnum dentatum</i>	2003-183*B	5-1	Donaroma's Nursery and Landscaping Services	plant	U
<i>Viburnum dentatum</i>	2003-183*C	5-1	Donaroma's Nursery and Landscaping Services	plant	U
<i>Viburnum dentatum</i>	2003-183*D	5-1	Donaroma's Nursery and Landscaping Services	plant	U
<i>Viburnum dentatum</i>	2003-183*E	5-1	Donaroma's Nursery and Landscaping Services	plant	U
<i>Viburnum dentatum</i>	2003-184*A	5-1	Donaroma's Nursery and Landscaping Services	plant	U
<i>Viburnum dentatum</i>	2003-184*B	5-1	Donaroma's Nursery and Landscaping Services	plant	U
<i>Viburnum dentatum</i>	2003-184*C	5-1	Donaroma's Nursery and Landscaping Services	plant	U
<i>Viburnum dentatum</i> var. <i>lucidum</i>	2006-057*A	5-1	Boland, Tim	rooted cutting	W
<i>Viburnum dentatum</i> var. <i>lucidum</i>	2007-105*A	1-6	Polly Hill Arboretum	cutting	Z
<i>Viburnum dilatatum</i>	1974-092*A	3-1	Brooklyn Botanic Garden	plant	G
<i>Viburnum lantanoides</i>	2015-098*A	5-1	Boland, Tim	seed	W
<i>Viburnum lantanoides</i>	2015-098*B	5-1	Boland, Tim	seed	W
<i>Viburnum lantanoides</i>	2015-098*C	5-1	Boland, Tim	seed	W
<i>Viburnum lantanoides</i>	2017-078*CX	7-3	Rounsaville, Todd	seed	W
<i>Viburnum nudum</i>	2016-012*CX	7-3	PCC 2015 Southeast US Exp.	seed	W
<i>Viburnum nudum</i>	2018-070*CX	7-3	2018 Tennessee Collection Trip	seed	W
<i>Viburnum nudum</i> 'Earth Shade'	2009-069*A	1-6	Mount Holyoke College Botanic Garden	cutting	G
<i>Viburnum nudum</i> var. <i>cassinoides</i>	2016-056*A	5-5	Martha's Vineyard Wildtype	seed	W
<i>Viburnum nudum</i> var. <i>cassinoides</i>	2016-056*B	5-5	Martha's Vineyard Wildtype	seed	W
<i>Viburnum nudum</i> var. <i>cassinoides</i>	2016-056*C	5-5	Martha's Vineyard Wildtype	seed	W
<i>Viburnum nudum</i> var. <i>cassinoides</i>	2016-056*D	5-5	Martha's Vineyard Wildtype	seed	W
<i>Viburnum nudum</i> var. <i>cassinoides</i>	2016-056*E	5-5	Martha's Vineyard Wildtype	seed	W
<i>Viburnum nudum</i> var. <i>cassinoides</i>	2016-056*F	5-5	Martha's Vineyard Wildtype	seed	W
<i>Viburnum nudum</i> var. <i>cassinoides</i>	2016-056*G	5-5	Martha's Vineyard Wildtype	seed	W
<i>Viburnum nudum</i> var. <i>cassinoides</i>	2016-056*H	5-5	Martha's Vineyard Wildtype	seed	W
<i>Viburnum nudum</i> var. <i>cassinoides</i>	2016-056*I	5-5	Martha's Vineyard Wildtype	seed	W
<i>Viburnum nudum</i> var. <i>cassinoides</i>	2016-056*J	5-5	Martha's Vineyard Wildtype	seed	W
<i>Viburnum nudum</i> var. <i>cassinoides</i>	2016-056*K	5-5	Martha's Vineyard Wildtype	seed	W
<i>Viburnum nudum</i> var. <i>cassinoides</i>	2016-056*L	5-5	Martha's Vineyard Wildtype	seed	W
<i>Viburnum opulus</i> subsp. <i>calvescens</i>	2017-186*CX	7-3	Atlanta Botanical Gardens	plant	W
<i>Viburnum opulus</i> var. <i>trilobum</i>	2013-183*A	1-2	Arnold Arboretum	plant	W
<i>Viburnum plicatum</i> var. <i>tomentosum</i> 'Mariesii'	1976-077*A	3-1	Park Seed Company	plant	G
<i>Viburnum prunifolium</i>	1981-124*A	3-1	Morris Arboretum	seed	W
<i>Viburnum prunifolium</i>	1981-124*B	4-6	Morris Arboretum	seed	W
<i>Viburnum prunifolium</i>	1981-124*C	4-6	Morris Arboretum	seed	W
<i>Viburnum prunifolium</i>	1981-124*D	4-6	Morris Arboretum	seed	W

<i>Viburnum rhytidophyllum</i>	2010-068*A	1-1	Sylvan Nursery	plant	G
<i>Viburnum sargentii</i>	1985-066*A	3-1	Chollipo Arboretum	seed	G
<i>Viburnum utile</i>	1995-033*A	3-1	Morris Arboretum	seedling	W
<i>Viburnum utile</i>	1995-033*B	3-1	Morris Arboretum	seedling	W
<i>Viburnum veitchii</i>	2013-184*A	4-2	Arnold Arboretum	plant	Z
<i>Viola sagittata</i>	2019-200*A	3-5	Polly Hill Arboretum - Nat.Oc.	existing	Z
<i>Viola sagittata</i>	2019-200*B	2-8	Polly Hill Arboretum - Nat.Oc.	existing	Z
<i>Vitex agnus-castus</i>	1985-054*A	1-7	Longwood Gardens	plant	G
<i>Vitex agnus-castus</i> 'Shoal Creek'	2018-032*A	1-6	Sylvan Nursery	plant	G
<i>Vitex rotundifolia</i>	2017-023*A	1-7	Broken Arrow Nursery	plant	U
<i>Vitis labrusca</i> 'Concord'	2001-010*A	1-1	Unknown	unknown	G
<i>Waldsteinia fragarioides</i>	2014-125*A	4-4	Palermo, Gregory	plant	U
<i>Waldsteinia lobata</i>	2013-158*A	4-2	Moore Farms Botanical Garden	plant	W
<i>Weigela decora</i>	2018-113*CX	7-3	PCC2018-HON Japan Expedition	seed	W
<i>Weigela subsessilis</i> 'Canary'	1997-017*A	2-7	Sharp, Liz	rooted cutting	G
<i>Wikstroemia trichotoma</i>	2012-031*A	4-2	Summer Hill Nursery Inc.	plant	G
<i>Wikstroemia trichotoma</i>	2012-031*B	4-2	Summer Hill Nursery Inc.	plant	G
<i>Wikstroemia trichotoma</i>	2012-031*C	4-2	Summer Hill Nursery Inc.	plant	G
<i>Xanthoceras sorbifolium</i>	2019-099*CX	7-3	Sheffield Seed Company Nursery	seed	Z
<i>Xanthorrhiza simplicissima</i>	2007-167*A	4-2	Mt. Cuba Center	seed	W
<i>Xanthorrhiza simplicissima</i>	2009-043*B	2-5	Western Maine Nursery	plant	G
<i>Xanthorrhiza simplicissima</i>	2016-014*A	4-3	PCC 2015 Southeast US Exp.	seed	W
<i>Yucca cernua</i>	2019-148*A	7-5	Chicago Botanic Garden	seed	W
<i>Yucca cernua</i>	2019-148*CX	7-3	Chicago Botanic Garden	seed	W
<i>Yucca constricta</i>	2019-005*CX	7-3	Woodlanders Nursery	plant	G
<i>Zelkova serrata</i> 'Variegata'	1971-003*A	1-4	Rokujo, Tsuneshige	graft	G
<i>Zelkova sinica</i>	1977-192*A	2-7	Arnold Arboretum	seed	G
<i>Zenobia pulverulenta</i>	2017-163*CX	7-3	2017 COSE Expedition	seed	W
<i>Zenobia pulverulenta</i> 'Woodlander's Blue'	2004-052*A	4-3	Woodlanders Nursery	plant	G
<i>Zenobia pulverulenta</i> 'Woodlander's Blue'	2004-052*C	4-7	Woodlanders Nursery	plant	G
<i>Zenobia pulverulenta</i> 'Woodlander's Blue'	2004-052*E	4-3	Woodlanders Nursery	plant	G
<i>Zenobia pulverulenta</i> 'Woodlander's Blue'	2004-052*F	4-3	Woodlanders Nursery	plant	G
<i>Zenobia pulverulenta</i> 'Woodlander's Blue'	2004-052*G	4-3	Woodlanders Nursery	plant	G