



## 2018 Living Collections Inventory



## Table of Contents

|  |    |
|--|----|
| Map of Grounds Locations.....              | 4  |
| Polly Hill Arboretum Locations Table.....  | 5  |
| 2018 Inventory of Living Collections*..... | 6  |
| 2018 Summary Data.....                     | 93 |

### ***The Polly Hill Arboretum***

Box 561, West Tisbury, MA 02575

508-693-9426

[www.pollyhillarboretum.org](http://www.pollyhillarboretum.org)

Questions may be directed to:

Todd Rounsaville (Curator)

[todd@pollyhillarboretum.org](mailto:todd@pollyhillarboretum.org)

Cover image: *Magnolia* 'David' PHA# 1981-012-01\*A

Credit: Ann Quigley

\*Current as of January 1, 2019. A dynamic (current) inventory and interactive map can be accessed at any time by visiting: <https://pollyhill.arboretumexplorer.org>

# Map of Grounds Locations

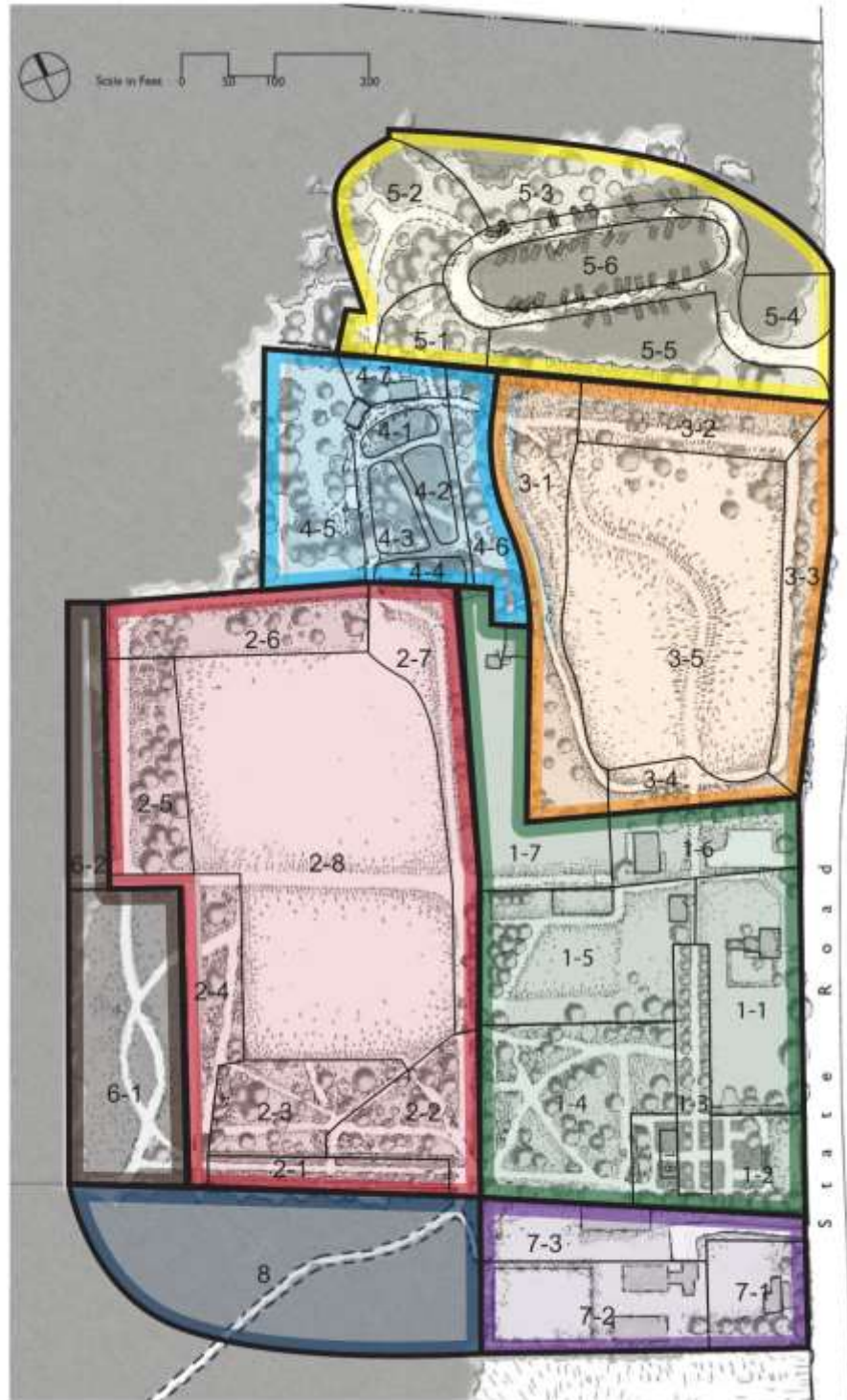

## Polly Hill Arboretum Locations Table

| Location | Open to Public | Notes                                    |
|----------|----------------|--|
| 1-1      | Yes            | Arboretum Homestead                      |
| 1-2      | Yes            | Homestead South                          |
| 1-3      | Yes            | Dogwood Allee                            |
| 1-4      | Yes            | Arboretum Center                         |
| 1-5      | Yes            | Education Building and Botany Lab        |
| 1-6      | Yes            | Cowbarn                                  |
| 1-7      | Yes            | Far Barn                                 |
| 1-8      | Yes            | Historic Nursery                         |
| 2-1      | Yes            | Polly's Play Pen (all 'PP- ' locations)  |
| 2-2      | Yes            | Conifer Rows East                        |
| 2-3      | Yes            | Conifer Rows West                        |
| 2-4      | Yes            | West Field SW                            |
| 2-5      | Yes            | West Field NW                            |
| 2-6      | Yes            | Oak Grove                                |
| 2-7      | Yes            | Witch-hazel Border                       |
| 2-8      | Yes            | West Field Meadow                        |
| 3-1      | Yes            | North Field W                            |
| 3-2      | Yes            | North Field N                            |
| 3-3      | Yes            | North Field E                            |
| 3-4      | Yes            | North Field S                            |
| 3-5      | Yes            | North Field Meadow                       |
| 4-1      | Yes            | Holly Park 1                             |
| 4-2      | Yes            | Holly Park 2                             |
| 4-3      | Yes            | Holly Park 3                             |
| 4-4      | Yes            | Holly Park 4                             |
| 4-5      | Yes            | Holly Park 5                             |
| 4-6      | Yes            | Holly Park 6                             |
| 4-7      | Yes            | Visitor Center                           |
| 5-       | Yes            | Parking Area and Entry Plantings         |
| 6-       | No             | Woodland Garden (under development)      |
| 7-1      | No             | Littlefield Residence                    |
| 7-2      | No             | Plant Production (all Nursery locations) |
| 7-3      | No             | Littlefield Maintenance Building         |
| 8-       | No             | Southern Woodland and Compost Facilities |

## 2018 Inventory of Living Collections

These data represent all active accession-items (n=3500) at Polly Hill Arboretum, current as of January 1, 2019.

*How to read this table:*

- Taxon: Botanical name and (when applicable) cultivar
- Item No.: Full accession-item number, a single accession may have multiple alphabetic items (qualifiers)
- Item Location: References Map of Grounds Locations & Table
- Source: Original source of accessioned plant material
- Material: Material type at the time of receipt
- P (Provenance):
- W – of direct wild origin
  - Z – of indirect wild origin
  - G – garden (cultivated) origin
  - U – unknown origin

| Taxon                               | Item No.    | Location | Source                                     | Material   | P |
|-------------------------------------|-------------|----------|--|------------|---|
| × <i>Gordlinia grandiflora</i>      | 2013-178*A  | 1-2      | Woodlanders Nursery                        | Plant      | G |
| × <i>Mahoberberis aquisargentii</i> | 1972-049*A  | 1-1      | Winterthur Museum & Country Estate         | Rooted ctg | G |
| <i>Abies concolor</i>               | 2006-021*C  | 7-2      | Fragosa, Joe, Three Trees                  | Plant      | G |
| <i>Abies concolor</i>               | 1993-017*A  | 1-4      | Wavecrest Nursery                          | Seedling   | G |
| <i>Abies concolor</i>               | 1993-017*C  | 2-5      | Wavecrest Nursery                          | Seedling   | G |
| <i>Abies firma</i>                  | 92-023-02*B | 2-2      | American Conifer Society                   | Seed       | G |
| <i>Abies fraseri</i>                | 2013-120*CX | Nursery  | Free, Sarah                                | Seedling   | W |
| <i>Abies grandis</i>                | 2015-158*CX | Nursery  | The Arnold Arboretum of Harvard University | Seed       | W |
| <i>Abies holophylla</i>             | 1982-097*A  | 3-1      | Morris Arboretum                           | Seedling   | W |
| <i>Abies koreana</i>                | 1973-095*B  | 1-4      | United States Department of Agriculture    | Plant      | G |
| <i>Abies koreana</i> 'Silberlocke'  | 2004-289*A  | 2-3      | Sibert, Maggie                             | Plant      | G |

|   |             |            |  |            |   |
|---|-------------|------------|--|------------|---|
| <b>Abies lasiocarpa 'Martha's Vineyard'</b>               | 1993-057*A  | 2-6        | Martha's Vineyard Garden Club              | Rooted ctg | G |
| <b>Abies magnifica</b>                                    | 2018-160*XX | In culture | Boland, Tim                                | Seed       | W |
| <b>Abies mariesii</b>                                     | 2018-123*XX | In culture | PCC2018-HON Japan Expedition               | Seed       | W |
| <b>Abies nebrodensis</b>                                  | 2015-151*CX | Nursery    | Boxerwood Nature Center & Woodland Garden  | Seedling   | G |
| <b>Abies nephrolepis</b>                                  | 2004-226*A  | 2-3        | Morris Arboretum                           | Plant      | W |
| <b>Abies nordmanniana</b>                                 | 1962-028*A  | 1-4        | Critchfield Tree Farm                      | Plant      | G |
| <b>Abies nordmanniana</b>                                 | 1962-019*A  | 2-2        | Hess Nursery                               | Graft      | G |
| <b>Abies nordmanniana</b>                                 | 1962-019*B  | 1-4        | Hess Nursery                               | Graft      | G |
| <b>Abies nordmanniana</b>                                 | 1962-019*C  | 2-3        | Hess Nursery                               | Graft      | G |
| <b>Abies nordmanniana</b>                                 | 2009-034*B  | 2-3        | Morris Arboretum                           | Plant      | W |
| <b>Abies nordmanniana subsp. equi-trojani</b>             | 1986-046*A  | 1-4        | Stone, Cliff & Virginia                    | Seedling   | G |
| <b>Abies pinsapo var. marocana</b>                        | 1983-059*A  | 4-6        | The Arnold Arboretum of Harvard University | Seedling   | W |
| <b>Abies procera</b>                                      | 1967-024*A  | 2-3        | Brimfield Nursery                          | Plant      | G |
| <b>Abies sachalinensis</b>                                | 2004-227*A  | 2-2        | Morris Arboretum                           | Plant      | W |
| <b>Abies squamata</b>                                     | 1989-030*A  | 4-6        | J. C. Raulston Arboretum                   | Plant      | G |
| <b>Abies veitchii</b>                                     | 2006-119*A  | 8 SS       | Morris Arboretum                           | Seedling   | W |
| <b>Abies veitchii</b>                                     | 2006-119*B  | 2-5        | Morris Arboretum                           | Seedling   | W |
| <b>Abies veitchii</b>                                     | 2006-119*C  | 8 SS       | Morris Arboretum                           | Seedling   | W |
| <b>Abies veitchii</b>                                     | 2006-119*D  | 8 SS       | Morris Arboretum                           | Seedling   | W |
| <b>Abies veitchii</b>                                     | 2006-119*E  | 8 SS       | Morris Arboretum                           | Seedling   | W |
| <b>Abies veitchii</b>                                     | 2006-121*A  | 4-7        | Morris Arboretum                           | Seedling   | W |
| <b>Abies veitchii</b>                                     | 1962-009*A  | 2-2        | Sherwood Nursery Company                   | Seedling   | G |
| <b>Abies veitchii</b>                                     | 1962-009*B  | 1-4        | Sherwood Nursery Company                   | Seedling   | G |
| <b>Acanthus spinosissimus</b>                             | 2004-119*A  | 1-1        | Fairweather Gardens                        | Plant      | G |
| <b>Acer × conspicuum 'Phoenix'</b>                        | 2016-181*A  | 2-2        | Handy Nursery, Gary Handy                  | Plant      | G |
| <b>Acer argutum</b>                                       | 2007-387*B  | 2-2        | 2007 BCJMMT Japan Expedition               | Seed       | W |
| <b>Acer argutum</b>                                       | 2018-130*XX | In culture | PCC2018-HON Japan Expedition               | Seed       | W |
| <b>Acer barbatum</b>                                      | 2017-138*CX | Nursery    | 2017 COSE Expedition                       | Plant      | W |
| <b>Acer barbatum</b>                                      | 2017-150*CX | Nursery    | 2017 COSE Expedition                       | Plant      | W |
| <b>Acer capillipes</b>                                    | 2007-395*B  | 1-2        | 2007 BCJMMT Japan Expedition               | Seed       | W |
| <b>Acer capillipes</b>                                    | 1970-106*A  | 2-2        | Durand Eastman Park                        | Seed       | G |
| <b>Acer carpinifolium</b>                                 | 2004-262*A  | 4-3        | The Arnold Arboretum of Harvard University | Plant      | G |
| <b>Acer caudatum subsp. ukurunduense</b>                  | 2007-292*A  | 4-2        | 2007 BCJMMT Japan Expedition               | Seed       | W |
| <b>Acer cissifolium</b>                                   | 2007-252*B  | 2-6        | 2007 BCJMMT Japan Expedition               | Seed       | W |
| <b>Acer davidii subsp. grosseri 'Dawes Emerald Tiger'</b> | 2016-020*A  | 2-2        | Broken Arrow Nursery                       | Plant      | G |
| <b>Acer distylum</b>                                      | 2018-111*XX | In culture | PCC2018-HON Japan Expedition               | Seed       | W |
| <b>Acer griseum</b>                                       | 2014-026*A  | 2-6        | Rivendell Nursery                          | Plant      | G |
| <b>Acer henryi</b>  | 2010-056*A  | 3-2        | The Arnold Arboretum of Harvard University | Plant      | W |
| <b>Acer japonicum</b>                                     | 2018-116*XX | In culture | PCC2018-HON Japan Expedition               | Seed       | W |

|   |             |            |  |          |   |
|---|-------------|------------|--|----------|---|
| <b>Acer japonicum</b>                     | 65-000*A    | PP-19-S    | Rokujo, Tsuneshige                         | Seed     | G |
| <b>Acer macrophyllum</b>                  | 2018-157*XX | In culture | Boland, Tim                                | Seed     | W |
| <b>Acer micranthum</b>                    | 2018-112*XX | In culture | PCC2018-HON Japan Expedition               | Seed     | W |
| <b>Acer miyabei</b>                       | 2018-132*XX | In culture | PCC2018-HON Japan Expedition               | Seed     | W |
| <b>Acer miyabei subsp. miaotaiense</b>    | 2003-077*A  | 2-6        | Heritage Seedlings, Inc.                   | Plant    | Z |
| <b>Acer Morton UW</b>                     | 2018-162*CX | Nursery    | Morton Arboretum                           | Plant    | G |
| <b>Acer nipponicum</b>                    | 2015-073*B  | 4-2        | Heritage Seedlings, Inc.                   | Plant    | G |
| <b>Acer oblongum</b>                      | 2016-049*A  | 1-4        | 2015 NACPEC                                | Plant    | W |
| <b>Acer oblongum</b>                      | 2016-049*B  | 7-4        | 2015 NACPEC                                | Plant    | W |
| <b>Acer oblongum</b>                      | 2018-232*CX | Nursery    | Atlanta Botanical Gardens                  | Plant    | W |
| <b>Acer palmatum</b>                      | 1961-074*C  | 1-4        | Rokujo, Tsuneshige                         | Seed     | G |
| <b>Acer palmatum</b>                      | 1961-074*E  | 1-5        | Rokujo, Tsuneshige                         | Seed     | G |
| <b>Acer palmatum</b>                      | 1965-001*A  | 2-4        | Rokujo, Tsuneshige                         | Seed     | G |
| <b>Acer palmatum</b>                      | 1975-135*A  | 2-7        | United States National Arboretum           | Seedling | G |
| <b>Acer palmatum 'Dainty Dotty'</b>       | 1988-042*A  | PP-19-N    | Herman Losely Nursery                      | Plant    | G |
| <b>Acer palmatum 'Dissectum'</b>          | 1966-032*A  | PP-27-S    | Butcher III, Howard                        | Scion    | G |
| <b>Acer palmatum subsp. matsumurae</b>    | 2006-108*B  | 2-3        | Morris Arboretum                           | Seedling | W |
| <b>Acer pensylvanicum</b>                 | 2014-171*B  | 5-2        | 2014 SEUS Expedition                       | Seed     | W |
| <b>Acer pensylvanicum</b>                 | 2014-171*C  | 5-2        | 2014 SEUS Expedition                       | Seed     | W |
| <b>Acer pensylvanicum</b>                 | 2014-171*D  | 5-2        | 2014 SEUS Expedition                       | Seed     | W |
| <b>Acer pensylvanicum</b>                 | 1985-017*C  | 2-6        | Morris Arboretum                           | Seed     | W |
| <b>Acer pensylvanicum 'Erythrocladum'</b> | 2016-021*A  | 4-7        | Broken Arrow Nursery                       | Plant    | G |
| <b>Acer pubipalmatum</b>                  | 2010-065*A  | 4-5        | The Arnold Arboretum of Harvard University | Plant    | W |
| <b>Acer rubrum</b>                        | 2015-172*A  | 7-4        | Martha's Vineyard Wildtype                 | Seed     | W |
| <b>Acer rubrum</b>                        | 2015-090*A  | 5-2        | Polly Hill Arboretum - Nat.Oc.             | Existing | W |
| <b>Acer rufinerve</b>                     | 2007-273*B  | 2-3        | 2007 BCJMMT Japan Expedition               | Seed     | W |
| <b>Acer rufinerve</b>                     | 1965-002*C  | 2-5        | Rokujo, Tsuneshige                         | Seed     | G |
| <b>Acer rufinerve</b>                     | 1965-002*D  | 2-5        | Rokujo, Tsuneshige                         | Seed     | G |
| <b>Acer rufinerve</b>                     | 1965-002*F  | 2-5        | Rokujo, Tsuneshige                         | Seed     | G |
| <b>Acer saccharum</b>                     | 1963-044*A  | 1-1        | Morris Arboretum                           | Unknown  | U |
| <b>Acer saccharum subsp. leucoderme</b>   | 2014-112*CX | Nursery    | 2014 ZARKS Expedition                      | Seed     | W |
| <b>Acer saccharum subsp. leucoderme</b>   | 1977-113*A  | 2-4        | Brookside Garden                           | Plant    | G |
| <b>Acer saccharum subsp. leucoderme</b>   | 2007-154*A  | 2-5        | Mt. Cuba Center                            | Seed     | W |
| <b>Acer saccharum subsp. nigrum</b>       | 2015-093*A  | 2-2        | The Arnold Arboretum of Harvard University | Seedling | Z |
| <b>Acer saccharum subsp. nigrum</b>       | 2015-093*CX | Nursery    | The Arnold Arboretum of Harvard University | Seedling | Z |
| <b>Acer shirasawanum</b>                  | 2006-110*B  | 4-7        | Morris Arboretum                           | Seedling | W |
| <b>Acer shirasawanum</b>                  | 2018-117*XX | In culture | PCC2018-HON Japan Expedition               | Seed     | W |
| <b>Acer shirasawanum</b>                  | 2018-137*XX | In culture | PCC2018-HON Japan Expedition               | Seed     | W |
| <b>Acer shirasawanum 'Jordan'</b>         | 2016-177*A  | 2-2        | Handy Nursery, Gary Handy                  | Plant    | G |



|   |             |            |  |          |   |
|---|-------------|------------|--|----------|---|
| <i>Acer sieboldianum</i>                              | 2018-097*XX | In culture | PCC2018-HON Japan Expedition               | Seed     | W |
| <i>Acer spicatum</i>                                  | 2018-002*XX | In culture | The Arnold Arboretum of Harvard University | Seed     | W |
| <i>Acer stachyophyllum</i> subsp. <i>betulifolium</i> | 2010-022*A  | 7-4        | Shanghai Botanic Garden                    | Plant    | W |
| <i>Acer sterculiaceum</i> subsp. <i>franchetii</i>    | 2010-062*A  | 3-1        | The Arnold Arboretum of Harvard University | Plant    | W |
| <i>Acer tegmentosum</i>                               | 1998-011*B  | 6-2        | Donovan, Ian                               | Plant    | G |
| <i>Acer tegmentosum</i> 'Joe Witt'                    | 2009-167*A  | 4-3        | Heritage Seedlings, Inc.                   | Plant    | G |
| <i>Acer triflorum</i>                                 | 2006-066*A  | 2-4        | Morris Arboretum                           | Seedling | W |
| <i>Acer triflorum</i>                                 | 1991-049*A  | 1-4        | The Arnold Arboretum of Harvard University | Plant    | W |
| <i>Acer tschonoskii</i>                               | 2018-125*XX | In culture | PCC2018-HON Japan Expedition               | Seed     | W |
| <i>Aconitum sinomontanum</i>                          | 2015-041*A  | PP-12-N    | Ledge End Gardens                          | Seed     | G |
| <i>Aconitum uncinatum</i>                             | 2014-191*A  | 4-3        | Mt. Cuba Center                            | Plant    | G |
| <i>Acorus gramineus</i> 'Ogon'                        | 2013-170*A  | 7-1        | Nurseries Caroliniana, Ted Stephens        | Plant    | G |
| <i>Actaea</i> 'Chocoholic'                            | 2017-061*A  | 1-1        | Broken Arrow Nursery                       | Plant    | G |
| <i>Actaea pachypoda</i>                               | 1993-041*A  | 1-5        | Knapp, Carol                               | Seed     | W |
| <i>Actaea racemosa</i>                                | 2016-158*A  | 4-1        | PCCKY16                                    | Seed     | W |
| <i>Actinidia arguta</i>                               | 1998-086*B  | 4-6        | The Arnold Arboretum of Harvard University | Plant    | Z |
| <i>Adina rubella</i>                                  | 2018-044*CX | Nursery    | Morris Arboretum                           | Plant    | Z |
| <i>Adina rubella</i>                                  | 2011-061*CX | Nursery    | Polly Hill Arboretum                       | Cutting  | G |
| <i>Aesculus californica</i>                           | 2018-155*XX | In culture | Boland, Tim                                | Seed     | W |
| <i>Aesculus flava</i>                                 | 2017-092*CX | Nursery    | 2017 TNKY Expedition                       | Seed     | W |
| <i>Aesculus flava</i>                                 | 2016-074*A  | 2-6        | Clark, Thomas E.                           | Seed     | W |
| <i>Aesculus flava</i>                                 | 2016-074*CX | Nursery    | Clark, Thomas E.                           | Seed     | W |
| <i>Aesculus parviflora</i>                            | 2004-217*A  | 4-6        | Sylvan Nursery                             | Plant    | G |
| <i>Aesculus parviflora</i> f. <i>serotina</i>         | 2007-213*A  | 4-5        | Mt. Cuba Center                            | Seed     | G |
| <i>Aesculus pavia</i>                                 | 2014-090*B  | 5-2        | 2014 ZARKS Expedition                      | Seed     | W |
| <i>Aesculus pavia</i>                                 | 2014-090*C  | 5-2        | 2014 ZARKS Expedition                      | Seed     | W |
| <i>Aesculus pavia</i>                                 | 2014-090*CX | Nursery    | 2014 ZARKS Expedition                      | Seed     | W |
| <i>Aesculus pavia</i>                                 | 2014-090*D  | 5-1        | 2014 ZARKS Expedition                      | Seed     | W |
| <i>Aesculus pavia</i>                                 | 2014-090*E  | 5-2        | 2014 ZARKS Expedition                      | Seed     | W |
| <i>Aesculus pavia</i>                                 | 2014-090*F  | 5-2        | 2014 ZARKS Expedition                      | Seed     | W |
| <i>Aesculus pavia</i>                                 | 2014-090*G  | 5-2        | 2014 ZARKS Expedition                      | Seed     | W |
| <i>Agarista populifolia</i> 'Taylor's Treasure'       | 2013-168*A  | 4-1        | Nurseries Caroliniana, Ted Stephens        | Plant    | G |
| <i>Alchemilla mollis</i> 'Thriller'                   | 2000-019*A  | 4-7        | Sylvan Nursery                             | Plant    | G |
| <i>Alchemilla mollis</i> 'Thriller'                   | 2000-019*B  | 4-7        | Sylvan Nursery                             | Plant    | G |
| <i>Alchemilla xanthochlora</i>                        | 1971-005*B  | 1-5        | Perkins Nursery, John Perkins              | Plant    | G |
| <i>Aletris farinosa</i>                               | 2015-176*A  | 1-6        | Martha's Vineyard Wildtype                 | Seed     | W |
| <i>Aletris farinosa</i>                               | 1978-145*A  | 2-5        | Polly Hill Arboretum                       | Seed     | W |
| <i>Aletris farinosa</i>                               | 1978-145*B  | 2-6        | Polly Hill Arboretum                       | Seed     | W |
| <i>Aletris farinosa</i>                               | 1978-145*C  | 2-6        | Polly Hill Arboretum                       | Seed     | W |

|  |             |            |  |           |   |
|--|-------------|------------|--|-----------|---|
| <i>Allium aflatunense</i> 'Purple Sensation'                   | 2004-278*A  | 1-1        | Brent and Becky's Bulbs (Heath Enterprises, Ltd) | Bulb/corm | G |
| <i>Allium aflatunense</i> 'Purple Sensation'                   | 2018-164*A  | 4-3        | Brent and Becky's Bulbs (Heath Enterprises, Ltd) | Bulb/corm | G |
| <i>Allium cernuum</i>  | 2002-001*B  | 1-1        | Garden in the Woods                              | Seed      | G |
| <i>Allium christophii</i>                                      | 2004-279*A  | 1-1        | Brent and Becky's Bulbs (Heath Enterprises, Ltd) | Bulb/corm | G |
| <i>Allium christophii</i>                                      | 2018-165*A  | 1-1        | Brent and Becky's Bulbs (Heath Enterprises, Ltd) | Bulb/corm | G |
| <i>Allium oreophilum</i>                                       | 2004-280*A  | 1-1        | Brent and Becky's Bulbs (Heath Enterprises, Ltd) | Bulb/corm | G |
| <i>Allium schubertii</i>                                       | 2018-166*A  | 1-1        | Brent and Becky's Bulbs (Heath Enterprises, Ltd) | Bulb/corm | G |
| <i>Allium senescens</i> 'Blue Eddy'                            | 2017-026*A  | 1-1        | Walter's Gardens                                 | Plant     | G |
| <i>Allium senescens</i> 'Blue Eddy'                            | 2017-026*B  | 1-1        | Walter's Gardens                                 | Plant     | G |
| <i>Allium senescens</i> var. <i>glaucum</i>                    | 1971-004*B  | 1-1        | Hill, Polly                                      | Division  | G |
| <i>Allium sphaerocephalon</i>                                  | 2004-281*A  | 1-1        | Brent and Becky's Bulbs (Heath Enterprises, Ltd) | Bulb/corm | G |
| <i>Allium sphaerocephalon</i>                                  | 2018-167*A  | 2-2        | Brent and Becky's Bulbs (Heath Enterprises, Ltd) | Bulb/corm | G |
| <i>Allium thunbergii</i> (dwarf white form)                    | 2013-134*A  | 4-4        | Polly Hill Arboretum                             | Plant     | G |
| <i>Allium thunbergii</i> 'Ozawa'                               | 2004-236*A  | 4-7        | Avant Gardens, Kathy Tracey                      | Plant     | G |
| <i>Allium thunbergii</i> 'Ozawa'                               | 2004-236*B  | 4-2        | Avant Gardens, Kathy Tracey                      | Plant     | G |
| <i>Allium thunbergii</i> 'Ozawa'                               | 2004-166*A  | 1-1        | Vineyard Gardens                                 | Plant     | G |
| <i>Allium thunbergii</i> 'Ozawa'                               | 2004-166*B  | 1-1        | Vineyard Gardens                                 | Plant     | G |
| <i>Allium tricoccum</i>  | 1983-032*A  | 4-6        | Morris Arboretum                                 | Seed      | W |
| <i>Alnus hirsuta</i>   | 2007-233*C  | 3-2        | 2007 BCJMMT Japan Expedition                     | Seed      | W |
| <i>Alnus oblongifolia</i>                                      | 2018-156*XX | In culture | Boland, Tim                                      | Seed      | W |
| <i>Alnus serrulata</i>   | 2017-103*CX | Nursery    | 2017 TNKY Expedition                             | Seed      | W |
| <i>Alnus serrulata</i>   | 2018-093*XX | In culture | 2018 Tennessee Collection Trip                   | Seed      | W |
| <i>Alnus</i> sp.   | 2017-128*CX | Nursery    | 2017 TNKY Expedition                             | Seed      | W |
| <i>Amelanchier canadensis</i>                                  | 2004-034*C  | 2-5        | Polly Hill Arboretum - Nat.Oc.                   | Existing  | W |
| <i>Amorpha fruticosa</i>                                       | 2018-063*XX | In culture | 2018 Tennessee Collection Trip                   | Seed      | W |
| <i>Amsonia</i> 'Blue Ice'                                      | 2014-049*A  | 1-1        | North Creek Nurseries                            | Plant     | G |
| <i>Amsonia ciliata</i> var. <i>filifolia</i> 'Georgia Pancake' | 2018-037*A  | 1-5        | North Creek Nurseries                            | Plant     | G |
| <i>Amsonia hubrichtii</i>                                      | 2014-106*A  | 4-1        | 2014 ZARKS Expedition                            | Seed      | W |
| <i>Amsonia hubrichtii</i>                                      | 2014-106*B  | 5-1        | 2014 ZARKS Expedition                            | Seed      | W |
| <i>Amsonia hubrichtii</i>                                      | 2004-167*A  | 1-1        | Vineyard Gardens                                 | Plant     | G |
| <i>Amsonia hubrichtii</i>                                      | 2004-167*B  | 1-1        | Vineyard Gardens                                 | Plant     | G |
| <i>Anemone nemorosa</i> 'Alba Plena'                           | 1994-003*A  | PP-01-S    | Stubbs Shrubs                                    | Plant     | G |
| <i>Aquilegia canadensis</i>                                    | 2015-096*A  | 4-6        | Martha's Vineyard Wildtype                       | Plant     | W |
| <i>Araucaria araucana</i>                                      | 1968-015*A  | 1-4        | Thompson & Morgan                                | Seed      | G |
| <i>Araucaria araucana</i>                                      | 1968-015*B  | 2-3        | Thompson & Morgan                                | Seed      | G |
| <i>Araucaria araucana</i>                                      | 1968-015*C  | 2-3        | Thompson & Morgan                                | Seed      | G |
| <i>Araucaria araucana</i>                                      | 1968-015*D  | 1-4        | Thompson & Morgan                                | Seed      | G |
| <i>Araucaria araucana</i>                                      | 1980-061*A  | 1-4        | Wyganski, R.                                     | Seedling  | G |
| <i>Arbutus unedo</i> 'Oktoberfest'                             | 2018-024*CX | Nursery    | Heritage Seedlings, Inc.                         | Plant     | G |

|  |             |            |                                |           |   |
|--|-------------|------------|--------------------------------|-----------|---|
| <i>Arctostaphylos uva-ursi</i>                     | 1969-083*A  | 3-2        | Hill, Polly                    | Seed      | W |
| <i>Arisaema amurense</i>                           | 1989-005*A  | 1-5        | Morris Arboretum               | Seed      | W |
| <i>Arisaema consanguineum</i>                      | 2014-064*A  | 4-2        | Heritage Seedlings, Inc.       | Bulb/corm | G |
| <i>Arisaema consanguineum</i>                      | 2006-085*A  | 4-6        | Morris Arboretum               | Bulb/corm | G |
| <i>Arisaema nikoense</i>                           | 2018-131*XX | In culture | PCC2018-HON Japan Expedition   | Seed      | W |
| <i>Arisaema serratum</i>                           | 2018-139*XX | In culture | PCC2018-HON Japan Expedition   | Seed      | W |
| <i>Arisaema triphyllum</i>                         | 1970-104*A  | 1-5        | Hill, Polly                    | Seed      | G |
| <i>Arisaema triphyllum</i>                         | 2015-092*A  | 5-2        | Martha's Vineyard Wildtype     | Plant     | W |
| <i>Arisaema triphyllum</i>                         | 2015-092*B  | 4-2        | Martha's Vineyard Wildtype     | Plant     | W |
| <i>Arisaema triphyllum</i>                         | 2015-092*C  | 4-5        | Martha's Vineyard Wildtype     | Plant     | W |
| <i>Aronia arbutifolia</i>                          | 1985-044*A  | 2-5        | Morris Arboretum               | Seed      | W |
| <i>Aronia melanocarpa</i> 'UCONNAM165'             | 2018-039*A  | 1-5        | Spring Meadow Nursery          | Plant     | G |
| <i>Aronia melanocarpa</i> 'UCONNAM165'             | 2018-039*B  | 1-5        | Spring Meadow Nursery          | Plant     | G |
| <i>Aronia melanocarpa</i> 'UCONNAM165'             | 2018-039*C  | 1-5        | Spring Meadow Nursery          | Plant     | G |
| <i>Aronia melanocarpa</i> 'UCONNAM165'             | 2018-039*D  | 1-5        | Spring Meadow Nursery          | Plant     | G |
| <i>Aronia melanocarpa</i> 'UCONNAM165'             | 2018-039*E  | 1-5        | Spring Meadow Nursery          | Plant     | G |
| <i>Aruncus aethusifolius</i>                       | 2004-249*A  | 4-2        | Babikow Greenhouses            | Plant     | G |
| <i>Aruncus aethusifolius</i>                       | 2004-249*B  | 4-1        | Babikow Greenhouses            | Plant     | G |
| <i>Aruncus aethusifolius</i>                       | 2000-035*A  | PP-24-S    | Keene Garden Center            | Plant     | G |
| <i>Aruncus aethusifolius</i>                       | 2000-035*B  | PP-25-S    | Keene Garden Center            | Plant     | G |
| <i>Aruncus dioicus</i>                             | 2017-088*A  | 4-3        | 2017 TNKY Expedition           | Seed      | W |
| <i>Asarum fauriei</i> var. <i>takaoui</i> 'Galaxy' | 2003-055*A  | PP-13-N    | Fairweather Gardens            | Plant     | G |
| <i>Asarum splendens</i>                            | 2013-088*A  | 4-4        | Walter's Gardens               | Plant     | G |
| <i>Asarum splendens</i>                            | 2017-005*A  | 4-5        | Walter's Gardens               | Plant     | U |
| <i>Asclepias amplexicaulis</i>                     | 2004-264*A  | 2-8        | Polly Hill Arboretum - Nat.Oc. | Existing  | W |
| <i>Asclepias amplexicaulis</i>                     | 2004-264*B  | 2-8        | Polly Hill Arboretum - Nat.Oc. | Existing  | W |
| <i>Asclepias exaltata</i>                          | 2015-085*A  | 5-1        | Martha's Vineyard Wildtype     | Seed      | W |
| <i>Asclepias exaltata</i>                          | 2015-085*B  | 5-2        | Martha's Vineyard Wildtype     | Seed      | W |
| <i>Asclepias exaltata</i>                          | 2016-050*A  | 4-6        | Unknown                        | Existing  | Z |
| <i>Asclepias tuberosa</i>                          | 1972-140*A  | 2-8        | Archer, Jr., F. Morse          | Seed      | G |
| <i>Asclepias tuberosa</i>                          | 1972-140*B  | 3-5        | Archer, Jr., F. Morse          | Seed      | G |
| <i>Asclepias tuberosa</i>                          | 1972-140*C  | 2-8        | Archer, Jr., F. Morse          | Seed      | G |
| <i>Asclepias tuberosa</i>                          | 2018-046*A  | 5-1        | Polly Hill Arboretum           | Plant     | G |
| <i>Asclepias tuberosa</i>                          | 2014-020*A  | 1-1        | Polly Hill Arboretum - Nat.Oc. | Existing  | G |
| <i>Asclepias verticillata</i>                      | 2007-013*A  | 1-7        | North Creek Nurseries          | Plant     | G |
| <i>Asimina triloba</i>                             | 1963-068*A  | 2-6        | Brubaker, M. M.                | Seed      | G |
| <i>Asimina triloba</i>                             | 1963-068*B  | 2-6        | Brubaker, M. M.                | Seed      | G |
| <i>Asimina triloba</i>                             | 2018-042*CX | Nursery    | Jenkins Arboretum              | Seed      | G |
| <i>Astilbe chinensis</i> 'Pumila'                  | 2013-126*A  | 4-7        | Cady's Falls Nursery           | Plant     | G |

|   |             |         |                                     |            |   |
|---|-------------|---------|-------------------------------------|------------|---|
| <i>Astilbe microphylla</i>                      | 2007-478*A  | 4-7     | 2007 BCJMMT Japan Expedition        | Seed       | W |
| <i>Astilbe thunbergii</i> var. <i>congesta</i>  | 2007-476*A  | 4-2     | 2007 BCJMMT Japan Expedition        | Seed       | W |
| <i>Aucuba japonica</i>                          | 1970-067*A  | PP-14-S | Douglas, Kay (Mrs. Percy L.)        | Plant      | G |
| <i>Aucuba japonica</i>                          | 1960-072*A  | PP-14-S | Rokujo, Tsuneshige                  | Seed       | G |
| <i>Aucuba japonica</i>                          | 1960-072*B  | PP-15-S | Rokujo, Tsuneshige                  | Seed       | G |
| <i>Aucuba japonica</i> 'Hosaba Hoshifu'         | 2013-172*A  | 7-1     | Nurseries Caroliniana, Ted Stephens | Plant      | G |
| <i>Aucuba japonica</i> 'Longifolia'             | 2012-056*A  | 4-6     | Polly Hill Arboretum                | Cutting    | G |
| <i>Aucuba japonica</i> 'Longifolia'             | 2012-056*B  | 4-6     | Polly Hill Arboretum                | Cutting    | G |
| <i>Aucuba japonica</i> 'Longifolia'             | 2012-056*C  | 4-6     | Polly Hill Arboretum                | Cutting    | G |
| <i>Aucuba japonica</i> 'Longifolia'             | 2012-056*D  | 4-6     | Polly Hill Arboretum                | Cutting    | G |
| <i>Aucuba japonica</i> 'Longifolia'             | 2012-056*E  | 4-6     | Polly Hill Arboretum                | Cutting    | G |
| <i>Aucuba japonica</i> 'Longifolia'             | 1972-057*A  | PP-14-S | Winterthur Museum & Country Estate  | Rooted ctg | G |
| <i>Baptisia bracteata</i>                       | 2014-102*A  | 1-1     | 2014 ZARKS Expedition               | Seed       | W |
| <i>Baptisia</i> 'Mellow Yellow'                 | 2014-051*A  | 1-1     | Polly Hill Arboretum                | Cutting    | G |
| <i>Baptisia</i> 'Mellow Yellow'                 | 2014-051*C  | 1-1     | Polly Hill Arboretum                | Cutting    | G |
| <i>Baptisia</i> 'Purple Smoke'                  | 2003-056*A  | 1-1     | Fairweather Gardens                 | Plant      | G |
| <i>Baptisia</i> 'Purple Smoke'                  | 2007-018*B  | 1-7     | North Creek Nurseries               | Plant      | G |
| <i>Baptisia</i> 'Purple Smoke'                  | 2007-018*C  | 4-6     | North Creek Nurseries               | Plant      | G |
| <i>Baptisia tinctoria</i>                       | 2017-069*A  | 1-6     | Martha's Vineyard Wildtype          | Seed       | W |
| <i>Begonia grandis</i> 'Heron's Pirouette'      | 2015-035*A  | 4-6     | Heritage Seedlings, Inc.            | Plant      | G |
| <i>Begonia grandis</i> 'Heron's Pirouette'      | 2018-095*A  | 4-4     | Polly Hill Arboretum                | Seed       | G |
| <i>Bergenia ciliata</i> var. <i>ciliata</i>     | 2013-065*A  | PP-19-S | Far Reaches Farm                    | Plant      | G |
| <i>Bergenia cordifolia</i>                      | 1973-118*A  | 1-1     | Hill, Polly                         | Division   | G |
| <i>Betula grossa</i>                            | 2006-109*A  | 2-6     | Morris Arboretum                    | Seedling   | W |
| <i>Betula litwinowii</i>                        | 2014-066*A  | 7-4     | New York Botanical Garden           | Plant      | W |
| <i>Betula nigra</i> 'Heritage'                  | 1985-001*A  | 2-5     | Wayside Gardens                     | Plant      | G |
| <i>Betula populifolia</i>                       | 2013-138*A  | 4-5     | Martha's Vineyard Wildtype          | Seed       | W |
| <i>Betula populifolia</i>                       | 2013-138*B  | 3-1     | Martha's Vineyard Wildtype          | Seed       | W |
| <i>Betula</i> sp.                               | 2016-161*CX | Nursery | Atlanta Botanical Gardens           | Plant      | W |
| <i>Betula uber</i>                              | 2016-153*CX | Nursery | 2016 SAPPE                          | Seed       | G |
| <i>Bignonia capreolata</i> 'Wabash Valley'      | 2011-055*A  | 4-6     | Forster, Will                       | Plant      | G |
| <i>Brunnera macrophylla</i> 'Alexander's Great' | 2018-007*CX | Nursery | Plant Delights Nursery, Inc.        | Plant      | G |
| <i>Buckleya distichophylla</i>                  | 2016-122*CX | Nursery | 2016 SAPPE                          | Seed       | W |
| <i>Buxus</i> 'Green Gem'                        | 2012-024*A  | 1-1     | Sylvan Nursery                      | Plant      | G |
| <i>Buxus microphylla</i> 'Kingsville Dwarf'     | 1966-013*A  | PP-03-N | Hohman, Henry                       | Plant      | G |
| <i>Buxus microphylla</i> 'Kingsville Dwarf'     | 1966-013*B  | PP-28-N | Hohman, Henry                       | Plant      | G |
| <i>Buxus sempervirens</i> 'Arborescens'         | 1979-108*B  | 3-3     | Reath, Sally                        | Plant      | G |
| <i>Buxus sempervirens</i> 'Fastigiata'          | 1987-071*A  | PP-10-N | Haskells Nursery, Allen Haskell     | Plant      | G |
| <i>Buxus sinica</i>                             | 1970-043*A  | PP-18-S | Hill, Polly                         | Cutting    | G |

|  |             |         |  |            |   |
|--|-------------|---------|--|------------|---|
| <i>Buxus sinica</i>                                    | 1970-043*B  | PP-19-N | Hill, Polly                                | Cutting    | G |
| <i>Buxus sinica</i> var. <i>insularis</i>              | 1962-052*A  | PP-15-S | Scott, Arthur Hoyt                         | Cutting    | G |
| <i>Buxus sinica</i> var. <i>insularis</i>              | 1962-052*C  | PP-17-N | Scott, Arthur Hoyt                         | Cutting    | G |
| <i>Buxus sinica</i> var. <i>insularis</i>              | 1962-052*D  | PP-12-N | Scott, Arthur Hoyt                         | Cutting    | G |
| <i>Buxus sinica</i> var. <i>insularis</i>              | 1962-052*E  | PP-13-S | Scott, Arthur Hoyt                         | Cutting    | G |
| <i>Callicarpa americana</i>                            | 2017-167*CX | Nursery | 2017 COSE Expedition                       | Seed       | W |
| <i>Callicarpa americana</i>                            | 2017-111*CX | Nursery | 2017 TNKY Expedition                       | Seed       | W |
| <i>Callicarpa americana</i>                            | 2007-186*B  | 4-2     | Mt. Cuba Center                            | Seed       | W |
| <i>Callicarpa americana</i>                            | 2007-186*C  | 4-2     | Mt. Cuba Center                            | Seed       | W |
| <i>Callicarpa americana</i>                            | 2007-186*D  | 4-2     | Mt. Cuba Center                            | Seed       | W |
| <i>Callicarpa americana</i>                            | 2007-186*E  | 4-2     | Mt. Cuba Center                            | Seed       | W |
| <i>Callicarpa americana</i>                            | 2007-186*F  | 4-2     | Mt. Cuba Center                            | Seed       | W |
| <i>Callicarpa bodinieri</i> 'Profusion'                | 1981-031*A  | 3-3     | Wayside Gardens                            | Unknown    | U |
| <i>Callicarpa dichotoma</i> 'Issai'                    | 2004-237*A  | 4-7     | Avant Gardens, Kathy Tracey                | Plant      | G |
| <i>Callicarpa dichotoma</i> 'Issai'                    | 2004-237*B  | 4-7     | Avant Gardens, Kathy Tracey                | Plant      | G |
| <i>Callicarpa dichotoma</i> 'Issai'                    | 2004-237*C  | 4-7     | Avant Gardens, Kathy Tracey                | Plant      | G |
| <i>Callicarpa japonica</i>                             | 1969-075*A  | 1-5     | Hosoi, Kobei                               | Seed       | W |
| <i>Callicarpa japonica</i>                             | 2005-055*A  | 3-4     | The Arnold Arboretum of Harvard University | Rooted ctg | Z |
| <i>Callicarpa japonica</i>                             | 2005-055*B  | 3-4     | The Arnold Arboretum of Harvard University | Rooted ctg | Z |
| <i>Callicarpa japonica</i>                             | 2005-055*C  | 3-4     | The Arnold Arboretum of Harvard University | Rooted ctg | Z |
| <i>Callicarpa japonica</i> 'Leucocarpa'                | 1964-029*A  | 1-5     | Brooklyn Botanic Garden                    | Rooted ctg | G |
| <i>Callicarpa kwangtungensis</i>                       | 2007-040*A  | 1-1     | Mount Holyoke College Botanic Garden       | Plant      | G |
| <i>Callicarpa kwangtungensis</i>                       | 2016-195*A  | 4-3     | The Arnold Arboretum of Harvard University | Seed       | G |
| <i>Callicarpa kwangtungensis</i>                       | 2016-195*B  | 4-7     | The Arnold Arboretum of Harvard University | Seed       | G |
| <i>Callicarpa</i> sp.                                  | 2017-176*CX | Nursery | Atlanta Botanical Gardens                  | Plant      | W |
| <i>Callicarpa</i> sp.                                  | 2018-233*CX | Nursery | Atlanta Botanical Gardens                  | Plant      | W |
| <i>Callirhoe involucrata</i>                           | 2018-035*A  | 1-1     | North Creek Nurseries                      | Existing   | G |
| <i>Callirhoe involucrata</i>                           | 2007-014*A  | 1-1     | North Creek Nurseries                      | Plant      | G |
| <i>Callirhoe involucrata</i>                           | 2007-014*C  | 1-7     | North Creek Nurseries                      | Plant      | G |
| <i>Callitropsis</i> × <i>leylandii</i> 'Gold Rider'    | 1989-033*A  | 2-6     | J. C. Raulston Arboretum                   | Plant      | G |
| <i>Callitropsis nootkatensis</i> 'Glauca'              | 1969-060*A  | 1-2     | American Horticultural Society             | Rooted ctg | G |
| <i>Callitropsis nootkatensis</i> 'Glauca'              | 1969-060*B  | 1-4     | American Horticultural Society             | Rooted ctg | G |
| <i>Callitropsis nootkatensis</i> 'Glauca'              | 1969-060*C  | 2-3     | American Horticultural Society             | Rooted ctg | G |
| <i>Callitropsis nootkatensis</i> 'Pendula'             | 1974-006*B  | 2-5     | Morris Arboretum                           | Plant      | G |
| <i>Callitropsis nootkatensis</i> 'Pendula'             | 1974-006*C  | 2-2     | Morris Arboretum                           | Plant      | G |
| <i>Callitropsis nootkatensis</i> 'Variegata'           | 1994-041*A  | 2-3     | Fairweather Gardens                        | Plant      | G |
| <i>Callitropsis vietnamensis</i>                       | 2014-193*CX | Nursery | Rushforth, Keith                           | Plant      | Z |
| <i>Calocedrus decurrens</i>                            | 1998-028*A  | 2-3     | The Arnold Arboretum of Harvard University | Rooted ctg | U |
| <i>Calycanthus</i> × <i>raulstonii</i> 'Hartlage Wine' | 2004-201*A  | 1-1     | Jaynes, Richard, Broken Arrow Nursery      | Plant      | G |

|   |             |            |  |            |   |
|---|-------------|------------|--|------------|---|
| <b>Calycanthus × raulstonii 'Hartlage Wine'</b> | 2006-060*A  | 1-2        | Pleasant Run Nursery                             | Plant      | G |
| <b>Calycanthus × raulstonii 'Hartlage Wine'</b> | 2006-060*B  | 4-6        | Pleasant Run Nursery                             | Plant      | G |
| <b>Calycanthus 'Aphrodite'</b>                  | 2017-062*A  | 1-5        | Broken Arrow Nursery                             | Plant      | G |
| <b>Calycanthus 'Aphrodite'</b>                  | 2012-044*B  | 1-4        | Spring Meadow Nursery                            | Plant      | G |
| <b>Calycanthus 'Aphrodite'</b>                  | 2012-044*C  | 2-7        | Spring Meadow Nursery                            | Plant      | G |
| <b>Calycanthus chinensis</b>                    | 2004-114*E  | 4-3        | Fairweather Gardens                              | Plant      | G |
| <b>Calycanthus chinensis</b>                    | 2004-114*F  | 4-3        | Fairweather Gardens                              | Plant      | G |
| <b>Calycanthus floridus</b>                     | 2015-118*CX | Nursery    | 2015 GEONC Expedition                            | Seed       | W |
| <b>Calycanthus floridus</b>                     | 2018-091*XX | In culture | 2018 Tennessee Collection Trip                   | Seed       | W |
| <b>Calycanthus floridus</b>                     | 2016-003*CX | Nursery    | PCC 2015 Southeast US Exp.                       | Seed       | W |
| <b>Calycanthus floridus 'Athens'</b>            | 2004-103*A  | 4-1        | Fairweather Gardens                              | Plant      | G |
| <b>Calycanthus floridus 'Athens'</b>            | 2004-103*B  | 4-1        | Fairweather Gardens                              | Plant      | G |
| <b>Calycanthus floridus 'Athens'</b>            | 2004-103*C  | 4-2        | Fairweather Gardens                              | Plant      | G |
| <b>Calycanthus floridus 'Edith Wilder'</b>      | 2013-073*A  | 5-2        | Pleasant Run Nursery                             | Plant      | G |
| <b>Calycanthus floridus 'Michael Lindsey'</b>   | 2004-210*A  | 7-1        | Jaynes, Richard, Broken Arrow Nursery            | Plant      | G |
| <b>Calycanthus floridus 'Michael Lindsey'</b>   | 2010-055*A  | 1-6        | Polly Hill Arboretum                             | Cutting    | G |
| <b>Calycanthus floridus 'Michael Lindsey'</b>   | 2010-055*B  | 1-6        | Polly Hill Arboretum                             | Cutting    | G |
| <b>Calycanthus floridus 'Michael Lindsey'</b>   | 2010-055*C  | 1-6        | Polly Hill Arboretum                             | Cutting    | G |
| <b>Calycanthus floridus 'Purpureus'</b>         | 2012-029*A  | 4-6        | Broken Arrow Nursery                             | Plant      | G |
| <b>Calycanthus 'Venus'</b>                      | 2005-002*C  | 6-2        | Camellia Forest Nursery, Kai Mei                 | Plant      | G |
| <b>Camassia leichtlinii 'Blue Danube'</b>       | 2018-168*A  | 4-6        | Brent and Becky's Bulbs (Heath Enterprises, Ltd) | Bulb/corm  | G |
| <b>Camellia × williamsii 'Donation'</b>         | 1987-027*A  | 1-1        | Middletown Nursery                               | Plant      | G |
| <b>Camellia japonica</b>                        | 1964-039*A  | 1-4        | Hosoi, Kobei                                     | Seed       | W |
| <b>Camellia japonica</b>                        | 1964-040*A  | 1-4        | Hosoi, Kobei                                     | Seed       | W |
| <b>Camellia japonica</b>                        | 1966-001*B  | PP-12-S    | Hosoi, Kobei                                     | Seed       | W |
| <b>Camellia japonica</b>                        | 1960-073*G  | 1-1        | Aomori Regional Forestry Office                  | Seed       | W |
| <b>Camellia japonica</b>                        | 1960-074*A  | PP-08-S    | Aomori Regional Forestry Office                  | Seed       | W |
| <b>Camellia japonica</b>                        | 1960-074*C  | PP-05-S    | Aomori Regional Forestry Office                  | Seed       | W |
| <b>Camellia japonica</b>                        | 2006-073*A  | 4-6        | Morris Arboretum                                 | Rooted ctg | Z |
| <b>Camellia japonica</b>                        | 2006-074*A  | 3-1        | Morris Arboretum                                 | Rooted ctg | Z |
| <b>Camellia japonica</b>                        | 2006-075*A  | 1-4        | Morris Arboretum                                 | Rooted ctg | Z |
| <b>Camellia japonica</b>                        | 2006-077*A  | 1-4        | Morris Arboretum                                 | Rooted ctg | G |
| <b>Camellia japonica</b>                        | 2006-078*A  | 4-3        | Morris Arboretum                                 | Rooted ctg | Z |
| <b>Camellia japonica</b>                        | 1963-056*A  | 1-1        | United States National Arboretum                 | Plant      | G |
| <b>Camellia japonica</b>                        | 1963-056*B  | 1-1        | United States National Arboretum                 | Plant      | G |
| <b>Camellia japonica</b>                        | 1963-058*A  | 1-1        | United States National Arboretum                 | Rooted ctg | G |
| <b>Camellia japonica 'Anacostia'</b>            | 1974-028*A  | 1-1        | United States National Arboretum                 | Plant      | G |
| <b>Camellia japonica 'Anacostia'</b>            | 1974-028*B  | 1-1        | United States National Arboretum                 | Plant      | G |
| <b>Camellia japonica 'Frost Queen'</b>          | 1971-026*A  | 1-1        | United States National Arboretum                 | Rooted ctg | G |

|  |             |         |   |            |   |
|--|-------------|---------|---|------------|---|
| <i>Camellia japonica</i> 'Frost Queen'   | 1971-026*B  | 1-1     | United States National Arboretum            | Rooted ctg | G |
| <i>Camellia japonica</i> 'Kumasaka'  | 1964-042*A  | 1-1     | Yelton, Ernest                              | Cutting    | G |
| <i>Camellia japonica</i> 'Park's Hybrid'                                       | 1969-052*A  | 1-4     | University of North Carolina at Chapel Hill | Rooted ctg | G |
| <i>Camellia japonica</i> 'Showa-no-hikari'                                     | 1974-055*A  | 1-1     | United States Department of Agriculture     | Plant      | G |
| <i>Camellia oleifera</i>   | 1980-002*A  | 1-4     | United States National Arboretum            | Plant      | G |
| <i>Camellia</i> sp.  | 2010-081*A  | 7-1     | Cresson, Charles, Hedgleigh Spring          | Plant      | G |
| <i>Camellia</i> 'Winter's Hope'  | 2000-005*A  | PP-25-S | Roslyn Nursery                              | Plant      | G |
| <i>Campsis radicans</i> 'Flava'  | 1989-051*A  | 1-7     | Middletown Nursery                          | Plant      | G |
| <i>Carex appalachica</i>   | 2017-011*A  | 4-1     | North Creek Nurseries                       | Plant      | U |
| <i>Carex appalachica</i>   | 2018-062*A  | 1-5     | North Creek Nurseries                       | Plant      | G |
| <i>Carex conica</i> 'Snowline'   | 2004-155*A  | 4-1     | Babikow Greenhouses                         | Plant      | G |
| <i>Carex conica</i> 'Snowline'   | 2004-155*B  | 1-7     | Babikow Greenhouses                         | Plant      | G |
| <i>Carex dolichostachya</i> f. <i>glaberrima</i> 'Kaga-nishiki' Gold Fountains | 2004-157*A  | 4-1     | Babikow Greenhouses                         | Plant      | G |
| <i>Carex dolichostachya</i> f. <i>glaberrima</i> 'Kaga-nishiki' Gold Fountains | 2004-260*A  | 4-1     | Babikow Greenhouses                         | Plant      | G |
| <i>Carex flagellifera</i> 'Toffee Twist'                                       | 2004-098*A  | 4-7     | Fairweather Gardens                         | Plant      | G |
| <i>Carex hachijoensis</i> 'Evergold'   | 2013-089*A  | 4-3     | Summer Hill Nursery Inc.                    | Plant      | G |
| <i>Carex hachijoensis</i> 'Evergold'   | 2017-008*A  | 4-6     | Walter's Gardens                            | Plant      | G |
| <i>Carex hachijoensis</i> 'Evergold'   | 2017-008*B  | 1-1     | Walter's Gardens                            | Plant      | G |
| <i>Carex laxiculmis</i> 'Hobb'   | 2013-199*A  | 4-5     | North Creek Nurseries                       | Plant      | G |
| <i>Carex morrowii</i> 'Ice Dance'  | 2004-158*A  | 4-2     | High Country Gardens                        | Plant      | G |
| <i>Carex morrowii</i> 'Ice Dance'  | 2004-158*B  | 4-2     | High Country Gardens                        | Plant      | G |
| <i>Carex morrowii</i> 'Ice Dance'  | 2004-158*C  | 4-6     | High Country Gardens                        | Plant      | G |
| <i>Carex morrowii</i> 'Ice Dance'  | 2004-158*D  | 3-3     | High Country Gardens                        | Plant      | G |
| <i>Carex morrowii</i> 'Ice Dance'  | 2003-046*A  | 3-1     | North Creek Nurseries                       | Plant      | G |
| <i>Carex morrowii</i> 'Silver Sceptre'   | 2004-156*A  | 4-1     | Babikow Greenhouses                         | Plant      | G |
| <i>Carex morrowii</i> 'Silver Sceptre'   | 2003-047*A  | 3-1     | North Creek Nurseries                       | Plant      | G |
| <i>Carex morrowii</i> 'Silver Sceptre'   | 2013-091*A  | 1-7     | North Creek Nurseries                       | Plant      | G |
| <i>Carex morrowii</i> 'Silver Sceptre'   | 2013-091*B  | 7-1     | North Creek Nurseries                       | Plant      | G |
| <i>Carex muskingumensis</i> 'Oehme'  | 2015-039*A  | 4-6     | North Creek Nurseries                       | Plant      | G |
| <i>Carex plantaginea</i>   | 2003-048*A  | 4-1     | North Creek Nurseries                       | Plant      | G |
| <i>Carex scaposa</i>   | 2018-008*CX | Nursery | Plant Delights Nursery, Inc.                | Plant      | G |
| <i>Carex siderosticta</i> 'Banana Boat'  | 2016-114*A  | 4-2     | Walter's Gardens                            | Plant      | G |
| <i>Carex siderosticta</i> 'Variegata'  | 2016-053*A  | 4-3     | North Creek Nurseries                       | Plant      | G |
| <i>Carpinus caroliniana</i>  | 2017-098*CX | Nursery | 2017 TNKY Expedition                        | Seed       | W |
| <i>Carpinus caroliniana</i>  | 2015-162*CX | Nursery | Martha's Vineyard Wildtype                  | Seed       | W |
| <i>Carpinus cordata</i>  | 2006-104*C  | 2-6     | Morris Arboretum                            | Seedling   | W |
| <i>Carpinus fangiana</i> 'Wharton's Choice'                                    | 2015-015*CX | Nursery | Reimer's Nurseries                          | Plant      | G |
| <i>Carpinus japonica</i>   | 2003-137*A  | 2-7     | Morris Arboretum                            | Plant      | Z |
| <i>Carpinus laxiflora</i>  | 2007-474*A  | 6-1     | 2007 BCJMMT Japan Expedition                | Seed       | W |

|   |             |            |                                |          |   |
|---|-------------|------------|--------------------------------|----------|---|
| <i>Carpinus sp.</i>                       | 2016-176*CX | Nursery    | Atlanta Botanical Gardens      | Plant    | W |
| <i>Carpinus sp.</i>                       | 2018-234*CX | Nursery    | Atlanta Botanical Gardens      | Plant    | W |
| <i>Carpinus tschonoskii</i>               | 1959-016*A  | 1-3        | American Horticultural Society | Seed     | G |
| <i>Carpinus tschonoskii</i>               | 1959-016*B  | 1-3        | American Horticultural Society | Seed     | G |
| <i>Carpinus tschonoskii</i>               | 2006-125*B  | 2-5        | Morris Arboretum               | Seedling | W |
| <i>Carpinus tschonoskii</i>               | 1992-014*A  | 2-7        | Polly Hill Arboretum           | Seedling | G |
| <i>Carpinus viminea</i>                   | 2017-177*CX | Nursery    | Atlanta Botanical Gardens      | Plant    | W |
| <i>Carya cordiformis</i>                  | 2017-133*CX | Nursery    | 2017 TNKY Expedition           | Seed     | W |
| <i>Carya glabra</i>                       | 2017-161*CX | Nursery    | 2017 COSE Expedition           | Seed     | W |
| <i>Carya illinoensis 'Indiana'</i>        | 2002-011*A  | 1-4        | Sunny Ridge Nursery            | Existing | G |
| <i>Carya myristiciformis</i>              | 2017-136*CX | Nursery    | 2017 COSE Expedition           | Seed     | W |
| <i>Carya myristiciformis</i>              | 2017-153*CX | Nursery    | 2017 COSE Expedition           | Seed     | W |
| <i>Carya ovata</i>                        | 1960-002*A  | 1-4        | Hill, Polly                    | Seed     | W |
| <i>Carya ovata</i>                        | 1960-002*C  | 1-4        | Hill, Polly                    | Seed     | W |
| <i>Carya ovata</i>                        | 1960-002*D  | 1-4        | Hill, Polly                    | Seed     | W |
| <i>Carya ovata</i>                        | 1960-002*E  | 1-4        | Hill, Polly                    | Seed     | W |
| <i>Carya ovata</i>                        | 1960-002*F  | 1-4        | Hill, Polly                    | Seed     | W |
| <i>Carya ovata</i>                        | 1960-002*H  | 1-4        | Hill, Polly                    | Seed     | W |
| <i>Carya ovata</i>                        | 1960-002*J  | 1-4        | Hill, Polly                    | Seed     | W |
| <i>Carya pallida</i>                      | 2017-160*CX | Nursery    | 2017 COSE Expedition           | Seed     | W |
| <i>Carya pallida</i>                      | 2018-158*XX | In culture | Boland, Tim                    | Seed     | W |
| <i>Carya sp.</i>                          | 2017-084*CX | Nursery    | 2017 TNKY Expedition           | Seed     | W |
| <i>Carya texana</i>                       | 2018-159*XX | In culture | Boland, Tim                    | Seed     | W |
| <i>Carya tomentosa</i>                    | 2016-134*CX | Nursery    | 2016 SAPPE                     | Seed     | W |
| <i>Carya tomentosa</i>                    | 2017-158*CX | Nursery    | 2017 COSE Expedition           | Seed     | W |
| <i>Castanea dentata</i>                   | 1993-014*A  | 2-6        | Pough, Richard                 | Seed     | G |
| <i>Castanea mollissima 'Hobson'</i>       | 2002-004*A  | 1-4        | Sunny Ridge Nursery            | Existing | G |
| <i>Castanea pumila</i>                    | 2015-142*CX | Nursery    | Johnston, Jack                 | Seedling | W |
| <i>Catalpa ovata</i>                      | 2018-235*CX | Nursery    | Atlanta Botanical Gardens      | Plant    | W |
| <i>Catalpa speciosa</i>                   | 1980-083*B  | 2-7        | Geneva                         | Seed     | G |
| <i>Cathaya argyrophylla</i>               | 2010-105*A  | 1-4        | Iseli Nursery                  | Plant    | G |
| <i>Ceanothus americanus</i>               | 2015-116*CX | Nursery    | 2015 GEONC Expedition          | Seed     | W |
| <i>Cedrus deodara 'Kashmir'</i>           | 1960-004*A  | 1-1        | Styers Nursery                 | Unknown  | U |
| <i>Cedrus libani</i>                      | 1962-026*A  | 1-2        | Critchfield Tree Farm          | Seedling | G |
| <i>Cedrus libani</i>                      | 1962-026*B  | 1-4        | Critchfield Tree Farm          | Seedling | G |
| <i>Cedrus libani</i>                      | 1962-026*C  | 2-2        | Critchfield Tree Farm          | Seedling | G |
| <i>Ceiba speciosa</i>                     | 2017-207*CX | Nursery    | Montrowl, Gary & Dinny         | Plant    | G |
| <i>Celtis sp.</i>                         | 2016-149*CX | Nursery    | 2016 SAPPE                     | Seed     | W |
| <i>Cephalanthus occidentalis 'SMCOSS'</i> | 2018-040*A  | 1-7        | Spring Meadow Nursery          | Plant    | G |



|   |             |            |  |            |   |
|---|-------------|------------|--|------------|---|
| <i>Cephalanthus occidentalis</i> 'SMCOSS'       | 2018-040*B  | 1-7        | Spring Meadow Nursery                      | Plant      | G |
| <i>Cephalanthus occidentalis</i> 'SMCOSS'       | 2018-040*C  | 1-7        | Spring Meadow Nursery                      | Plant      | G |
| <i>Cephalanthus occidentalis</i> 'SMCOSS'       | 2018-040*D  | 1-7        | Spring Meadow Nursery                      | Plant      | G |
| <i>Cephalanthus occidentalis</i> 'SMCOSS'       | 2018-040*E  | 1-7        | Spring Meadow Nursery                      | Plant      | G |
| <i>Cephalanthus occidentalis</i> 'SMCOSS'       | 2018-040*F  | 1-7        | Spring Meadow Nursery                      | Plant      | G |
| <i>Cephalotaxus fortunei</i>                    | 2007-031*A  | 4-2        | Fairweather Gardens                        | Plant      | G |
| <i>Cephalotaxus harringtonii</i>                | 1973-002*B  | 2-5        | Mary Henry Foundation                      | Seed       | G |
| <i>Cephalotaxus harringtonii</i> 'Duke Gardens' | 1979-064*A  | 2-2        | United States National Arboretum           | Plant      | G |
| <i>Cephalotaxus harringtonii</i> 'Fastigiata'   | 1967-049*B  | 2-2        | Bringinghurst, Mary                        | Cutting    | G |
| <i>Cephalotaxus harringtonii</i> 'Fastigiata'   | 1967-049*D  | 3-1        | Bringinghurst, Mary                        | Cutting    | G |
| <i>Cephalotaxus harringtonii</i> 'Fastigiata'   | 1967-049*E  | 3-1        | Bringinghurst, Mary                        | Cutting    | G |
| <i>Cephalotaxus harringtonii</i> 'Fastigiata'   | 1967-049*F  | 2-3        | Bringinghurst, Mary                        | Cutting    | G |
| <i>Cephalotaxus harringtonii</i> 'Ogon'         | 2009-093*A  | 4-1        | Geiger, David                              | Plant      | G |
| <i>Cephalotaxus harringtonii</i> 'Prostrata'    | 1974-007*A  | 2-5        | Morris Arboretum                           | Rooted ctg | G |
| <i>Cephalotaxus harringtonii</i> 'Prostrata'    | 2012-025*A  | 4-1        | Sylvan Nursery                             | Plant      | G |
| <i>Cephalotaxus harringtonii</i> 'Prostrata'    | 2012-025*B  | 4-1        | Sylvan Nursery                             | Plant      | G |
| <i>Cephalotaxus harringtonii</i> 'Prostrata'    | 2012-025*C  | 4-1        | Sylvan Nursery                             | Plant      | G |
| <i>Cephalotaxus harringtonii</i> var. nana      | 2007-500*A  | 4-7        | Shirai, Nobukazu                           | Seed       | W |
| <i>Cephalotaxus harringtonii</i> var. nana      | 2007-500*B  | 4-7        | Shirai, Nobukazu                           | Seed       | W |
| <i>Cephalotaxus harringtonii</i> var. nana      | 2007-500*C  | 4-7        | Shirai, Nobukazu                           | Seed       | W |
| <i>Cephalotaxus harringtonii</i> var. nana      | 2007-500*E  | 4-4        | Shirai, Nobukazu                           | Seed       | W |
| <i>Cephalotaxus harringtonii</i> var. nana      | 2007-500*F  | 4-4        | Shirai, Nobukazu                           | Seed       | W |
| <i>Cephalotaxus harringtonii</i> var. nana      | 2007-500*G  | 4-4        | Shirai, Nobukazu                           | Seed       | W |
| <i>Cephalotaxus harringtonii</i> var. nana      | 2007-500*H  | 4-7        | Shirai, Nobukazu                           | Seed       | W |
| <i>Cephalotaxus harringtonii</i> var. nana      | 2007-500*I  | 4-7        | Shirai, Nobukazu                           | Seed       | W |
| <i>Cephalotaxus sinensis</i>                    | 1982-092*A  | 3-1        | United States National Arboretum           | Seedling   | W |
| <i>Ceratostigma plumbaginoides</i>              | 2004-181*B  | 4-7        | Heather Gardens, Mike Saunier              | Plant      | G |
| <i>Ceratostigma plumbaginoides</i>              | 2003-043*B  | 4-7        | North Creek Nurseries                      | Plant      | G |
| <i>Cercidiphyllum japonicum</i>                 | 2007-384*A  | 5-1        | 2007 BCJMMT Japan Expedition               | Seed       | W |
| <i>Cercidiphyllum japonicum</i>                 | 1962-070*A  | 1-4        | Morris Arboretum                           | Plant      | G |
| <i>Cercidiphyllum japonicum</i>                 | 2018-028*CX | Nursery    | Polly Hill Arboretum                       | Cutting    | Z |
| <i>Cercidiphyllum japonicum</i>                 | 2015-164*A  | 7-4        | Unknown                                    | Unknown    | U |
| <i>Cercidiphyllum magnificum</i>                | 2018-124*XX | In culture | PCC2018-HON Japan Expedition               | Seed       | W |
| <i>Cercis canadensis</i>                        | 2014-017*A  | 3-2        | The Arnold Arboretum of Harvard University | Seed       | W |
| <i>Cercis</i> sp.                               | 2018-236*CX | Nursery    | Atlanta Botanical Gardens                  | Plant      | W |
| <i>Chamaecyparis lawsoniana</i>                 | 2013-200*A  | 7-4        | Clark, Thomas E.                           | Seed       | W |
| <i>Chamaecyparis lawsoniana</i> 'Qiana'         | 72-029-02*B | 2-6        | Hill, Polly                                | Seedling   | W |
| <i>Chamaecyparis lawsoniana</i> 'Qiana'         | 2017-208*CX | Nursery    | Polly Hill Arboretum                       | Plant      | G |
| <i>Chamaecyparis lawsoniana</i> 'Qiana'         | 2010-003*A  | 2-2        | Polly Hill Arboretum                       | Rooted ctg | G |

|   |            |         |  |            |   |
|---|------------|---------|--|------------|---|
| <i>Chamaecyparis lawsoniana</i> 'Stewartii'   | 1979-119*A | 2-2     | Reath, Sally                               | Plant      | G |
| <i>Chamaecyparis obtusa</i>                   | 2007-492*A | 8 SS    | 2007 BCJMMT Japan Expedition               | Seed       | W |
| <i>Chamaecyparis obtusa</i>                   | 2007-492*B | 8 SS    | 2007 BCJMMT Japan Expedition               | Seed       | W |
| <i>Chamaecyparis obtusa</i>                   | 2007-492*C | 8 SS    | 2007 BCJMMT Japan Expedition               | Seed       | W |
| <i>Chamaecyparis obtusa</i>                   | 2007-492*D | 8 SS    | 2007 BCJMMT Japan Expedition               | Seed       | W |
| <i>Chamaecyparis obtusa</i>                   | 2007-492*E | 8 SS    | 2007 BCJMMT Japan Expedition               | Seed       | W |
| <i>Chamaecyparis obtusa</i>                   | 2007-492*F | 8 SS    | 2007 BCJMMT Japan Expedition               | Seed       | W |
| <i>Chamaecyparis obtusa</i>                   | 2007-492*G | 8 SS    | 2007 BCJMMT Japan Expedition               | Seed       | W |
| <i>Chamaecyparis obtusa</i>                   | 2007-492*H | 8 SS    | 2007 BCJMMT Japan Expedition               | Seed       | W |
| <i>Chamaecyparis obtusa</i>                   | 2007-492*I | 8 SS    | 2007 BCJMMT Japan Expedition               | Seed       | W |
| <i>Chamaecyparis obtusa</i>                   | 2007-492*J | 8 SS    | 2007 BCJMMT Japan Expedition               | Seed       | W |
| <i>Chamaecyparis obtusa</i>                   | 2007-492*K | 8 SS    | 2007 BCJMMT Japan Expedition               | Seed       | W |
| <i>Chamaecyparis obtusa</i>                   | 2007-492*L | 8 SS    | 2007 BCJMMT Japan Expedition               | Seed       | W |
| <i>Chamaecyparis obtusa</i>                   | 2007-492*M | 8 SS    | 2007 BCJMMT Japan Expedition               | Seed       | W |
| <i>Chamaecyparis obtusa</i>                   | 2007-492*N | 5-4     | 2007 BCJMMT Japan Expedition               | Seed       | W |
| <i>Chamaecyparis obtusa</i>                   | 2007-492*O | 5-4     | 2007 BCJMMT Japan Expedition               | Seed       | W |
| <i>Chamaecyparis obtusa</i>                   | 2007-492*P | 5-4     | 2007 BCJMMT Japan Expedition               | Seed       | W |
| <i>Chamaecyparis obtusa</i>                   | 1960-020*A | 1-4     | Woodlot Seed Company                       | Seed       | G |
| <i>Chamaecyparis obtusa</i> 'Coralliformis'   | 1971-016*B | 2-2     | Seipp, Misty                               | Rooted ctg | G |
| <i>Chamaecyparis obtusa</i> 'Filicoides'      | 1969-059*B | 2-3     | American Horticultural Society             | Graft      | G |
| <i>Chamaecyparis obtusa</i> 'Filicoides'      | 2000-030*C | 4-1     | Sylvan Nursery                             | Plant      | G |
| <i>Chamaecyparis obtusa</i> 'Gracilis'        | 2000-022*A | 4-7     | Sylvan Nursery                             | Plant      | G |
| <i>Chamaecyparis obtusa</i> 'Gracilis'        | 2000-022*B | 4-7     | Sylvan Nursery                             | Plant      | G |
| <i>Chamaecyparis obtusa</i> 'Gracilis'        | 2000-022*C | 4-7     | Sylvan Nursery                             | Plant      | G |
| <i>Chamaecyparis obtusa</i> 'Gracilis'        | 2000-022*D | 4-7     | Sylvan Nursery                             | Plant      | G |
| <i>Chamaecyparis obtusa</i> 'Gracilis'        | 2000-022*E | 4-1     | Sylvan Nursery                             | Plant      | G |
| <i>Chamaecyparis obtusa</i> 'Gracilis'        | 2000-022*F | 4-1     | Sylvan Nursery                             | Plant      | G |
| <i>Chamaecyparis obtusa</i> 'Gracilis'        | 2000-022*H | 4-1     | Sylvan Nursery                             | Plant      | G |
| <i>Chamaecyparis obtusa</i> 'Nana'            | 1971-064*A | 2-2     | Longwood Gardens                           | Plant      | G |
| <i>Chamaecyparis obtusa</i> 'Nana'            | 1961-040*A | PP-01-S | Mitsch Nursery                             | Graft      | G |
| <i>Chamaecyparis obtusa</i> 'Nana'            | 1961-040*B | PP-04-N | Mitsch Nursery                             | Graft      | G |
| <i>Chamaecyparis obtusa</i> 'Nana Gracilis'   | 1970-064*A | 2-2     | Watnong Nursery, Don Smith                 | Plant      | G |
| <i>Chamaecyparis obtusa</i> 'Pygmaea'         | 1971-046*A | PP-11-N | Longwood Gardens                           | Plant      | G |
| <i>Chamaecyparis obtusa</i> 'Rigid Dwarf'     | 1975-092*A | 1-4     | Reath, J. Pancoast                         | Rooted ctg | G |
| <i>Chamaecyparis obtusa</i> 'Tempelhof'       | 2017-066*A | 1-6     | Sylvan Nursery                             | Plant      | G |
| <i>Chamaecyparis obtusa</i> 'Tetragona Aurea' | 1977-084*A | PP-17-S | Garden Club of America                     | Rooted ctg | G |
| <i>Chamaecyparis pisifera</i>                 | 2007-504*A | 8 SS    | Shirai, Nobukazu                           | Seed       | W |
| <i>Chamaecyparis pisifera</i> 'Aurea'         | 1977-125*B | 2-2     | The Arnold Arboretum of Harvard University | Plant      | G |
| <i>Chamaecyparis pisifera</i> 'Boulevard'     | 1974-003*A | 3-3     | Morris Arboretum                           | Rooted ctg | G |

|  |             |         |  |            |   |
|--|-------------|---------|--|------------|---|
| <i>Chamaecyparis pisifera</i> 'Compacta'       | 1966-055*B  | 2-5     | Graves, George, George Graves Nursery            | Plant      | G |
| <i>Chamaecyparis pisifera</i> 'Filifera Aurea' | 1971-014*A  | 2-2     | Garden Club of America                           | Rooted ctg | G |
| <i>Chamaecyparis pisifera</i> 'Gold Spangle'   | 1977-124*A  | 2-2     | Hillier Nurseries                                | Plant      | G |
| <i>Chamaecyparis pisifera</i> 'Snow'           | 1997-004*A  | 2-5     | Martha's Vineyard Garden Club                    | Rooted ctg | G |
| <i>Chamaecyparis pisifera</i> 'Squarrosa'      | 1983-084*B  | 2-3     | Pough, Richard                                   | Rooted ctg | G |
| <i>Chamaecyparis pisifera</i> 'Tsukumo'        | 1971-044*A  | PP-25-S | Longwood Gardens                                 | Plant      | G |
| <i>Chamaecyparis thyoides</i>                  | 2015-170*CX | Nursery | Boland, Tim                                      | Seed       | W |
| <i>Chamaecyparis thyoides</i>                  | 1972-029*A  | 3-4     | Hill, Polly                                      | Plant      | W |
| <i>Chamaecyparis thyoides</i>                  | 1972-029*B  | 3-4     | Hill, Polly                                      | Plant      | W |
| <i>Chamaecyparis thyoides</i>                  | 1972-029*C  | 3-4     | Hill, Polly                                      | Plant      | W |
| <i>Chamaecyparis thyoides</i>                  | 1972-029*E  | 3-4     | Hill, Polly                                      | Plant      | W |
| <i>Chamaecyparis thyoides</i>                  | 1972-029*F  | 3-4     | Hill, Polly                                      | Plant      | W |
| <i>Chamaecyparis thyoides</i>                  | 1972-029*G  | 3-4     | Hill, Polly                                      | Plant      | W |
| <i>Chamaecyparis thyoides</i>                  | 1972-029*H  | 3-4     | Hill, Polly                                      | Plant      | W |
| <i>Chamaecyparis thyoides</i>                  | 1972-029*I  | 3-4     | Hill, Polly                                      | Plant      | W |
| <i>Chamaecyparis thyoides</i>                  | 1972-029*J  | 3-4     | Hill, Polly                                      | Plant      | W |
| <i>Chamaedaphne calyculata</i>                 | 2015-077*CX | Nursery | Martha's Vineyard Wildtype                       | Seed       | W |
| <i>Chamaedaphne calyculata</i> (dwarf form)    | 2013-086*A  | 4-6     | Summer Hill Nursery Inc.                         | Plant      | G |
| <i>Chamaedaphne calyculata</i> (dwarf form)    | 2013-086*B  | 1-4     | Summer Hill Nursery Inc.                         | Plant      | G |
| <i>Chamaedaphne calyculata</i> 'Verdant'       | 2007-034*A  | PP-15-N | Fairweather Gardens                              | Plant      | G |
| <i>Chasmanthium latifolium</i>                 | 1988-024*A  | 2-6     | American Horticultural Society                   | Seed       | G |
| <i>Chasmanthium latifolium</i>                 | 1988-024*C  | 3-1     | American Horticultural Society                   | Seed       | G |
| <i>Chasmanthium latifolium</i>                 | 2004-183*A  | 4-7     | Heather Gardens, Mike Saunier                    | Plant      | G |
| <i>Chasmanthium latifolium</i>                 | 2004-183*B  | 4-7     | Heather Gardens, Mike Saunier                    | Plant      | G |
| <i>Chasmanthium latifolium</i>                 | 2004-183*C  | 4-7     | Heather Gardens, Mike Saunier                    | Plant      | G |
| <i>Chasmanthium latifolium</i>                 | 2004-183*D  | 4-7     | Heather Gardens, Mike Saunier                    | Plant      | G |
| <i>Chasmanthium latifolium</i>                 | 2004-183*E  | 4-7     | Heather Gardens, Mike Saunier                    | Plant      | G |
| <i>Chasmanthium latifolium</i>                 | 2004-183*F  | 1-1     | Heather Gardens, Mike Saunier                    | Plant      | G |
| <i>Chelone cuthbertii</i>                      | 2017-210*CX | Nursery | Johnston, Jack                                   | Division   | W |
| <i>Chelone cuthbertii</i>                      | 2007-450*A  | 1-2     | Johnston, Jack                                   | Seed       | W |
| <i>Chimonanthus praecox</i>                    | 1980-124*A  | 1-4     | Montriant  | Seed       | G |
| <i>Chionanthus pygmaeus</i>                    | 2013-144*A  | 1-6     | Geiger, David                                    | Plant      | G |
| <i>Chionanthus retusus</i>                     | 1967-017*A  | 1-7     | American Horticultural Society                   | Seed       | G |
| <i>Chionanthus retusus</i>                     | 1967-017*C  | 2-5     | American Horticultural Society                   | Seed       | G |
| <i>Chionanthus virginicus</i>                  | 2014-119*CX | Nursery | 2014 ZARKS Expedition                            | Seed       | W |
| <i>Chionodoxa forbesii</i>                     | 2018-169*A  | 4-2     | Brent and Becky's Bulbs (Heath Enterprises, Ltd) | Bulb/corm  | G |
| <i>Chionodoxa forbesii</i> 'Blue Giant'        | 2018-170*A  | 1-2     | Brent and Becky's Bulbs (Heath Enterprises, Ltd) | Bulb/corm  | G |
| <i>Chionodoxa sardensis</i>                    | 2018-171*A  | 5-1     | Brent and Becky's Bulbs (Heath Enterprises, Ltd) | Bulb/corm  | G |
| <i>Chloranthus japonicus</i>                   | 2000-015*A  | PP-18-S | Asiatica   | Plant      | G |

|   |             |            |                                     |            |   |
|---|-------------|------------|-------------------------------------|------------|---|
| <i>Chrysogonum virginianum</i> var. <i>australe</i>           | 2013-131*A  | 4-2        | North Creek Nurseries               | Plant      | G |
| <i>Chrysopsis mariana</i>                                     | 2017-212*A  | 5-2        | North Creek Nurseries               | Existing   | G |
| <i>Clematis</i> ( <i>Atragene</i> Group) 'Blue Bird'          | 2006-040*A  | 4-5        | Brushwood Nursery                   | Plant      | G |
| <i>Clematis</i> (Early Large-flowered Group) 'Guernsey Cream' | 2006-031*A  | 1-2        | Klehm's Song Sparrow Perennial Farm | Plant      | G |
| <i>Clematis</i> (Early Large-flowered Group) 'Lasurstern'     | 1962-015*E  | 1-1        | Conard-Pyle Nursery                 | Plant      | G |
| <i>Clematis</i> (Early Large-flowered Group) 'Lasurstern'     | 1962-015*F  | 4-6        | Conard-Pyle Nursery                 | Plant      | G |
| <i>Clematis</i> (Late Large-flowered Group) 'Crimson King'    | 1964-016*A  | 1-1        | Unknown                             | Unknown    | G |
| <i>Clematis</i> (Late Large-flowered Group) 'Polish Spirit'   | 2006-043*A  | 1-7        | Brushwood Nursery                   | Plant      | G |
| <i>Clematis</i> (Late Large-flowered Group) 'Polish Spirit'   | 2001-026*A  | 1-1        | Klehm's Song Sparrow Perennial Farm | Plant      | G |
| <i>Clematis</i> (Late Large-flowered Group) 'Polish Spirit'   | 2007-088*A  | 1-1        | Walter's Gardens                    | Plant      | G |
| <i>Clematis</i> ( <i>Texensis</i> Group) 'Duchess of Albany'  | 2006-033*A  | 1-7        | Klehm's Song Sparrow Perennial Farm | Plant      | G |
| <i>Clematis</i> ( <i>Texensis</i> Group) 'Duchess of Albany'  | 2006-033*B  | 4-1        | Klehm's Song Sparrow Perennial Farm | Plant      | G |
| <i>Clematis</i> ( <i>Texensis</i> Group) 'Duchess of Albany'  | 2006-033*C  | 1-2        | Klehm's Song Sparrow Perennial Farm | Plant      | G |
| <i>Clematis</i> ( <i>Viticella</i> Group) 'Betty Corning'     | 1984-024*A  | 4-6        | Blackthorn Gardens                  | Plant      | G |
| <i>Clematis</i> ( <i>Viticella</i> Group) 'Betty Corning'     | 2006-046*A  | 5-2        | Brushwood Nursery                   | Plant      | G |
| <i>Clematis</i> ( <i>Viticella</i> Group) 'Betty Corning'     | 1994-021*A  | PP-11-N    | Poor, Janet                         | Plant      | G |
| <i>Clematis</i> ( <i>Viticella</i> Group) 'Little Nell'       | 2006-041*A  | 1-7        | Brushwood Nursery                   | Plant      | G |
| <i>Clematis</i> ( <i>Viticella</i> Group) 'Venosa Violacea'   | 2006-035*A  | 4-1        | Klehm's Song Sparrow Perennial Farm | Plant      | G |
| <i>Clematis</i> 'Andromeda'                                   | 2014-200*A  | PP-13-N    | Walter's Gardens                    | Plant      | G |
| <i>Clematis apiifolia</i>                                     | 2007-303*CX | Nursery    | 2007 BCJMMT Japan Expedition        | Seed       | W |
| <i>Clematis apiifolia</i>                                     | 1982-014*A  | 2-3        | United States National Arboretum    | Seedling   | W |
| <i>Clematis</i> 'Blue Angel'                                  | 2015-028*A  | PP-29-N    | Brushwood Nursery                   | Plant      | G |
| <i>Clematis brevicaudata</i>                                  | 2000-097*A  | 1-7        | Zitter, Robin                       | Plant      | G |
| <i>Clematis brevicaudata</i>                                  | 2000-097*B  | 1-5        | Zitter, Robin                       | Plant      | G |
| <i>Clematis chiisanensis</i> 'Lemon Bells'                    | 2006-039*A  | 1-4        | Brushwood Nursery                   | Plant      | G |
| <i>Clematis chiisanensis</i> 'Lemon Bells'                    | 2003-066*A  | 2-2        | Fairweather Gardens                 | Plant      | G |
| <i>Clematis</i> 'Evithree' Anna Louise                        | 2001-025*A  | PP-01-S    | Klehm's Song Sparrow Perennial Farm | Plant      | G |
| <i>Clematis heracleifolia</i>                                 | 2015-161*A  | 1-1        | Polly Hill Arboretum                | Seed       | G |
| <i>Clematis</i> 'Jackmanii'                                   | 1977-046*D  | PP-22-N    | Milner, Marty                       | Rooted ctg | G |
| <i>Clematis japonica</i>                                      | 2007-240*A  | 1-5        | 2007 BCJMMT Japan Expedition        | Seed       | W |
| <i>Clematis macropetala</i> ( <i>Atragene</i> Group) 'Lagoon' | 2007-024*A  | 2-4        | Fairweather Gardens                 | Plant      | G |
| <i>Clematis montana</i> 'Mayleen'                             | 2015-024*A  | 3-1        | Brushwood Nursery                   | Plant      | G |
| <i>Clematis otophora</i>                                      | 2014-075*A  | 4-7        | McMahan, Scott, McMahan's Nursery   | Plant      | W |
| <i>Clematis recta</i> 'Lime Close'                            | 2017-006*A  | 4-4        | Walter's Gardens                    | Plant      | G |
| <i>Clematis recta</i> 'Lime Close'                            | 2017-006*B  | 1-1        | Walter's Gardens                    | Plant      | G |
| <i>Clematis reticulata</i>                                    | 2018-076*XX | In culture | 2018 Tennessee Collection Trip      | Seed       | W |
| <i>Clematis reticulata</i>                                    | 2013-182*A  | 4-6        | Woodlanders Nursery                 | Plant      | G |
| <i>Clematis</i> sp.   | 2016-162*CX | Nursery    | Atlanta Botanical Gardens           | Plant      | W |
| <i>Clematis</i> sp.   | 1958-002*E  | 1-7        | Hill, Polly                         | Seed       | G |

|  |             |         |   |          |   |
|--|-------------|---------|---|----------|---|
| <b>Clematis sp.</b>                    | 2004-012*A  | 1-7     | Polly Hill Arboretum                        | Seed     | G |
| <b>Clematis stans</b>                  | 1995-009*A  | 1-1     | Barnes, Bill, Lorax Farms                   | Plant    | G |
| <b>Clematis 'Starfish'</b>             | 2015-025*A  | 5-2     | Brushwood Nursery                           | Plant    | G |
| <b>Clematis 'Starfish'</b>             | 2015-025*B  | PP-15-N | Brushwood Nursery                           | Plant    | G |
| <b>Clematis tangutica</b>              | 2007-010*A  | 1-7     | Walter's Gardens                            | Plant    | G |
| <b>Clematis terniflora</b>             | 1977-045*C  | 1-7     | Hill, Polly                                 | Seed     | G |
| <b>Clematis terniflora</b>             | 1977-045*D  | 1-5     | Hill, Polly                                 | Seed     | G |
| <b>Clematis terniflora</b>             | 1977-045*G  | 3-2     | Hill, Polly                                 | Seed     | G |
| <b>Clematis terniflora</b>             | 1977-045*H  | 3-2     | Hill, Polly                                 | Seed     | G |
| <b>Clematis terniflora</b>             | 1977-045*I  | 1-5     | Hill, Polly                                 | Seed     | G |
| <b>Clematis terniflora</b>             | 1977-045*K  | 1-7     | Hill, Polly                                 | Seed     | G |
| <b>Clematis terniflora</b>             | 1977-045*Q  | 1-5     | Hill, Polly                                 | Seed     | G |
| <b>Clematis viorna</b>                 | 2008-118*A  | 4-2     | Wild Collecting Trip                        | Seed     | W |
| <b>Clematis virginiana</b>             | 2006-049*A  | 2-2     | Brushwood Nursery                           | Plant    | G |
| <b>Clerodendrum trichotomum</b>        | 1998-080*A  | 1-1     | Botanic Garden of Smith College             | Existing | W |
| <b>Clethra acuminata</b>               | 2015-117*CX | Nursery | 2015 GEONC Expedition                       | Seed     | W |
| <b>Clethra acuminata</b>               | 2016-136*CX | Nursery | 2016 SAPPE                                  | Seed     | W |
| <b>Clethra acuminata</b>               | 2007-171*B  | 4-5     | Mt. Cuba Center                             | Seed     | W |
| <b>Clethra acuminata</b>               | 2007-171*C  | 4-3     | Mt. Cuba Center                             | Seed     | W |
| <b>Clethra acuminata</b>               | 2007-171*D  | 4-5     | Mt. Cuba Center                             | Seed     | W |
| <b>Clethra acuminata</b>               | 2007-177*A  | 4-5     | Mt. Cuba Center                             | Seed     | W |
| <b>Clethra acuminata</b>               | 1982-069*A  | 2-6     | Woodlanders Nursery                         | Plant    | G |
| <b>Clethra alnifolia</b>               | 2003-181*A  | 5-1     | Donaroma's Nursery and Landscaping Services | Plant    | G |
| <b>Clethra alnifolia</b>               | 2003-181*C  | 5-1     | Donaroma's Nursery and Landscaping Services | Plant    | G |
| <b>Clethra alnifolia</b>               | 2003-181*D  | 5-1     | Donaroma's Nursery and Landscaping Services | Plant    | G |
| <b>Clethra alnifolia</b>               | 2003-187*B  | 5-1     | Donaroma's Nursery and Landscaping Services | Plant    | G |
| <b>Clethra alnifolia</b>               | 2003-187*C  | 5-1     | Donaroma's Nursery and Landscaping Services | Plant    | G |
| <b>Clethra alnifolia</b>               | 2013-139*A  | 4-6     | Martha's Vineyard Wildtype                  | Cutting  | W |
| <b>Clethra alnifolia</b>               | 2013-139*B  | 4-6     | Martha's Vineyard Wildtype                  | Cutting  | W |
| <b>Clethra alnifolia</b>               | 2013-139*D  | 4-6     | Martha's Vineyard Wildtype                  | Cutting  | W |
| <b>Clethra alnifolia</b>               | 2013-139*E  | 4-6     | Martha's Vineyard Wildtype                  | Cutting  | W |
| <b>Clethra alnifolia</b>               | 2013-139*F  | 4-6     | Martha's Vineyard Wildtype                  | Cutting  | W |
| <b>Clethra alnifolia</b>               | 2013-139*G  | 4-6     | Martha's Vineyard Wildtype                  | Cutting  | W |
| <b>Clethra alnifolia</b>               | 2013-211*A  | 5-1     | Martha's Vineyard Wildtype                  | Cutting  | W |
| <b>Clethra alnifolia 'Crystallina'</b> | 2012-027*A  | 1-6     | Vineyard Gardens                            | Plant    | G |
| <b>Clethra alnifolia 'Crystallina'</b> | 2012-027*B  | 1-6     | Vineyard Gardens                            | Plant    | G |
| <b>Clethra alnifolia 'Crystallina'</b> | 2012-027*C  | 1-6     | Vineyard Gardens                            | Plant    | G |
| <b>Clethra alnifolia 'Ruby Spice'</b>  | 1996-002*A  | 2-6     | Jaynes, Richard, Broken Arrow Nursery       | Plant    | G |
| <b>Clethra alnifolia 'Ruby Spice'</b>  | 2015-080*A  | 5-1     | Polly Hill Arboretum                        | Cutting  | G |

|  |             |            |  |          |   |
|--|-------------|------------|--|----------|---|
| <i>Clethra alnifolia</i> 'Ruby Spice'                  | 2015-080*B  | 5-1        | Polly Hill Arboretum                       | Cutting  | G |
| <i>Clethra alnifolia</i> 'Ruby Spice'                  | 2015-080*C  | 5-1        | Polly Hill Arboretum                       | Cutting  | G |
| <i>Clethra alnifolia</i> var. <i>alnifolia</i> 'Rosea' | 1969-064*A  | 5-5        | Brooklyn Botanic Garden                    | Plant    | G |
| <i>Clethra barbinervis</i>                             | 2007-465*D  | 4-6        | 2007 BCJMMT Japan Expedition               | Seed     | W |
| <i>Clethra barbinervis</i>                             | 1974-004*A  | 2-4        | Morris Arboretum                           | Seedling | G |
| <i>Clethra barbinervis</i>                             | 2018-099*XX | In culture | PCC2018-HON Japan Expedition               | Seed     | W |
| <i>Clethra delavayi</i>                                | 2014-076*A  | 1-1        | McMahan, Scott, McMahan's Nursery          | Plant    | W |
| <i>Clethra delavayi</i>                                | 2013-049*CX | Nursery    | Royal Horticultural Society                | Seed     | W |
| <i>Clethra monostachya</i>                             | 2004-107*A  | 4-3        | Fairweather Gardens                        | Plant    | G |
| <i>Clethra tomentosa</i>                               | 2017-154*CX | Nursery    | 2017 COSE Expedition                       | Seed     | W |
| <i>Clitoria mariana</i>                                | 2014-101*CX | Nursery    | 2014 ZARKS Expedition                      | Seed     | W |
| <i>Comanthosphace japonica</i>                         | 2009-100*A  | 4-2        | Heather Gardens, Mike Saunier              | Plant    | G |
| <i>Comanthosphace japonica</i>                         | 2009-100*B  | 4-3        | Heather Gardens, Mike Saunier              | Plant    | G |
| <i>Convallaria majalis</i> 'Albistriata'               | 1974-080*B  | 4-6        | Perry, Frances                             | Division | G |
| <i>Coreopsis</i> 'Full Moon'                           | 2016-042*A  | 1-1        | Walter's Gardens                           | Plant    | G |
| <i>Coreopsis</i> 'Sienna Sunset'                       | 2017-027*A  | 1-1        | North Creek Nurseries                      | Plant    | G |
| <i>Cornus amomum</i>                                   | 2018-090*XX | In culture | 2018 Tennessee Collection Trip             | Seed     | W |
| <i>Cornus controversa</i>                              | 2006-111*A  | 1-2        | Morris Arboretum                           | Seedling | W |
| <i>Cornus controversa</i>                              | 1979-022*A  | 2-7        | The Arnold Arboretum of Harvard University | Plant    | G |
| <i>Cornus florida</i>                                  | 2017-097*CX | Nursery    | 2017 TNKY Expedition                       | Seed     | W |
| <i>Cornus foemina</i>                                  | 2014-097*CX | Nursery    | 2014 ZARKS Expedition                      | Seed     | W |
| <i>Cornus kousa</i>                                    | 1961-046*A  | 1-3        | Brubaker, M. M.                            | Seed     | G |
| <i>Cornus kousa</i>                                    | 1961-046*B  | 1-3        | Brubaker, M. M.                            | Seed     | G |
| <i>Cornus kousa</i>                                    | 1961-046*D  | 1-3        | Brubaker, M. M.                            | Seed     | G |
| <i>Cornus kousa</i>                                    | 1961-046*E  | 1-3        | Brubaker, M. M.                            | Seed     | G |
| <i>Cornus kousa</i>                                    | 1961-046*F  | 1-3        | Brubaker, M. M.                            | Seed     | G |
| <i>Cornus kousa</i>                                    | 1961-046*G  | 1-3        | Brubaker, M. M.                            | Seed     | G |
| <i>Cornus kousa</i>                                    | 1963-025*A  | 1-3        | Brubaker, M. M.                            | Seed     | G |
| <i>Cornus kousa</i>                                    | 1963-025*B  | 1-3        | Brubaker, M. M.                            | Seed     | G |
| <i>Cornus kousa</i>                                    | 1963-025*C  | 1-3        | Brubaker, M. M.                            | Seed     | G |
| <i>Cornus kousa</i>                                    | 1963-025*D  | 1-3        | Brubaker, M. M.                            | Seed     | G |
| <i>Cornus kousa</i>                                    | 1963-025*E  | 1-3        | Brubaker, M. M.                            | Seed     | G |
| <i>Cornus kousa</i>                                    | 1963-025*F  | 1-3        | Brubaker, M. M.                            | Seed     | G |
| <i>Cornus kousa</i>                                    | 1968-026*A  | 1-3        | Brubaker, M. M.                            | Seedling | G |
| <i>Cornus kousa</i>                                    | 1971-053*B  | 1-3        | Hill, Polly                                | Seedling | G |
| <i>Cornus kousa</i>                                    | 2018-029*CX | Nursery    | Polly Hill Arboretum                       | Seed     | G |
| <i>Cornus kousa</i>                                    | 1992-017*A  | 1-3        | Ruslyn Nursery, Vernon Palmateer           | Graft    | G |
| <i>Cornus kousa</i>                                    | 2002-054*A  | 1-3        | Sylvan Nursery                             | Plant    | G |
| <i>Cornus kousa</i>                                    | 2004-086*A  | 6-2        | Unknown                                    | Unknown  | G |

|  |             |         |                                   |         |   |
|--|-------------|---------|-----------------------------------|---------|---|
| <i>Cornus kousa</i> 'Big Apple'          | 61-046-02*B | 1-3     | Brubaker, M. M.                   | Seed    | G |
| <i>Cornus kousa</i> 'Blue Shadow'        | 2016-078*A  | 3-3     | Polly Hill Arboretum              | Cutting | G |
| <i>Cornus kousa</i> 'Blue Shadow'        | 1989-012*A  | 1-3     | Tingle, Matt, Cedar Ridge Nursery | Graft   | G |
| <i>Cornus kousa</i> 'Gay Head'           | 61-046-04*A | 1-3     | Brubaker, M. M.                   | Seed    | G |
| <i>Cornus kousa</i> 'Julian'             | 61-046-05*A | 1-3     | Brubaker, M. M.                   | Seed    | G |
| <i>Cornus kousa</i> 'Lustgarten Weeping' | 1985-069*A  | 2-5     | Environmentals Nursery            | Plant   | G |
| <i>Cornus kousa</i> 'Pollywood'          | 61-046-08*A | 1-3     | Brubaker, M. M.                   | Seed    | G |
| <i>Cornus kousa</i> 'Snow Tower'         | 2018-025*CX | Nursery | Heritage Seedlings, Inc.          | Plant   | G |
| <i>Cornus kousa</i> 'Snowbird'           | 61-046-06*A | 1-3     | Brubaker, M. M.                   | Seed    | G |
| <i>Cornus kousa</i> 'Square Dance'       | 61-046-03*A | 1-3     | Brubaker, M. M.                   | Seed    | G |
| <i>Cornus kousa</i> 'Square Dance'       | 1987-025*B  | 1-3     | Polly Hill Arboretum              | Scion   | G |
| <i>Cornus kousa</i> 'Steeple'            | 61-046-01*A | 1-3     | Brubaker, M. M.                   | Seed    | G |
| <i>Cornus kousa</i> 'Steeple'            | 1974-118*A  | 1-3     | Polly Hill Arboretum              | Scion   | G |
| <i>Cornus kousa</i> 'Summer Stars'       | 1975-070*A  | 2-4     | Storer, Sandy                     | Plant   | G |
| <i>Cornus macrophylla</i>                | 2007-276*B  | 1-7     | 2007 BCJMMT Japan Expedition      | Seed    | W |
| <i>Cornus macrophylla</i>                | 92-015-02*B | 3-2     | Chollipo Arboretum                | Seed    | Z |
| <i>Cornus mas</i>                        | 2009-037*A  | 1-2     | Morris Arboretum                  | Plant   | W |
| <i>Cornus</i> 'Rutlan'                   | 1994-042*A  | 2-5     | Fairweather Gardens               | Plant   | G |
| <i>Cornus sanguinea</i> 'Winter Flame'   | 2006-059*A  | 4-1     | Pleasant Run Nursery              | Plant   | G |
| <i>Cornus sanguinea</i> 'Winter Flame'   | 2006-059*B  | 4-1     | Pleasant Run Nursery              | Plant   | G |
| <i>Cornus sanguinea</i> 'Winter Flame'   | 2006-059*C  | 4-1     | Pleasant Run Nursery              | Plant   | G |
| <i>Cornus sericea</i>                    | 2016-071*CX | Nursery | Boland, Tim                       | Seed    | W |
| <i>Cornus</i> sp.                        | 2017-127*CX | Nursery | 2017 TNKY Expedition              | Seed    | W |
| <i>Cornus</i> sp.                        | 2017-178*CX | Nursery | Atlanta Botanical Gardens         | Plant   | W |
| <i>Corylopsis gotoana</i>                | 2006-252*A  | 5-4     | 2005 BBJMT Japan Expedition       | Seed    | W |
| <i>Corylopsis gotoana</i>                | 2006-252*B  | 2-5     | 2005 BBJMT Japan Expedition       | Seed    | W |
| <i>Corylopsis gotoana</i>                | 2007-495*B  | 7-1     | 2007 BCJMMT Japan Expedition      | Seed    | W |
| <i>Corylopsis gotoana</i>                | 2007-495*C  | 4-5     | 2007 BCJMMT Japan Expedition      | Seed    | W |
| <i>Corylopsis gotoana</i>                | 2007-495*D  | 4-5     | 2007 BCJMMT Japan Expedition      | Seed    | W |
| <i>Corylopsis gotoana</i>                | 2007-495*E  | 4-5     | 2007 BCJMMT Japan Expedition      | Seed    | W |
| <i>Corylopsis gotoana</i>                | 2007-495*F  | 4-5     | 2007 BCJMMT Japan Expedition      | Seed    | W |
| <i>Corylopsis gotoana</i>                | 2007-495*G  | 4-5     | 2007 BCJMMT Japan Expedition      | Seed    | W |
| <i>Corylopsis gotoana</i>                | 2007-495*H  | 5-5     | 2007 BCJMMT Japan Expedition      | Seed    | W |
| <i>Corylopsis gotoana</i>                | 2007-495*I  | 5-5     | 2007 BCJMMT Japan Expedition      | Seed    | W |
| <i>Corylopsis gotoana</i>                | 2007-495*J  | 5-5     | 2007 BCJMMT Japan Expedition      | Seed    | W |
| <i>Corylopsis gotoana</i>                | 2007-495*K  | 5-4     | 2007 BCJMMT Japan Expedition      | Seed    | W |
| <i>Corylopsis gotoana</i>                | 2007-495*L  | 5-4     | 2007 BCJMMT Japan Expedition      | Seed    | W |
| <i>Corylopsis multiflora</i>             | 2013-176*A  | 4-2     | Woodlanders Nursery               | Plant   | G |
| <i>Corylopsis pauciflora</i>             | 2004-108*A  | 4-7     | Fairweather Gardens               | Plant   | G |

|   |             |         |  |           |   |
|---|-------------|---------|--|-----------|---|
| <i>Corylopsis pauciflora</i>              | 2004-108*B  | 4-2     | Fairweather Gardens                              | Plant     | G |
| <i>Corylopsis pauciflora</i>              | 2004-108*C  | 4-2     | Fairweather Gardens                              | Plant     | G |
| <i>Corylopsis pauciflora</i>              | 2013-074*A  | 7-1     | Pleasant Run Nursery                             | Plant     | G |
| <i>Corylopsis sinensis</i>                | 1960-041*A  | 1-4     | Scott Arboretum of Swarthmore College            | Seed      | G |
| <i>Corylopsis sinensis</i>                | 1960-041*B  | 2-2     | Scott Arboretum of Swarthmore College            | Seed      | G |
| <i>Corylopsis spicata</i>                 | 1969-048*A  | 4-3     | American Horticultural Society                   | Seed      | G |
| <i>Corylopsis spicata</i>                 | 1969-048*E  | 2-5     | American Horticultural Society                   | Seed      | G |
| <i>Corylopsis spicata</i>                 | 1969-048*F  | 2-5     | American Horticultural Society                   | Seed      | G |
| <i>Corylopsis spicata</i>                 | 1969-048*G  | 2-5     | American Horticultural Society                   | Seed      | G |
| <i>Corylopsis spicata</i>                 | 2000-024*A  | 4-2     | Sylvan Nursery                                   | Plant     | G |
| <i>Corylopsis spicata</i>                 | 2000-024*B  | 4-2     | Sylvan Nursery                                   | Plant     | G |
| <i>Corylopsis spicata</i> 'Aurea'         | 2004-078*A  | 4-3     | Dirr, Michael, Noble Plant Store                 | Plant     | G |
| <i>Corylopsis veitchiana</i>              | 1969-046*A  | 1-4     | American Horticultural Society                   | Seed      | G |
| <i>Corylopsis veitchiana</i>              | 1969-046*B  | 2-2     | American Horticultural Society                   | Seed      | G |
| <i>Corylopsis willmottiae</i>             | 2016-185*CX | Nursery | The Arnold Arboretum of Harvard University       | Seed      | W |
| <i>Corylus americana</i>                  | 2017-129*CX | Nursery | 2017 TNKY Expedition                             | Seed      | W |
| <i>Corylus americana</i>                  | 2011-036*B  | 5-1     | Martha's Vineyard Wildtype                       | Seed      | W |
| <i>Corylus americana</i>                  | 2011-036*C  | 3-4     | Martha's Vineyard Wildtype                       | Seed      | W |
| <i>Corylus americana</i>                  | 2011-036*D  | 3-4     | Martha's Vineyard Wildtype                       | Seed      | W |
| <i>Corylus americana</i>                  | 2011-036*E  | 3-4     | Martha's Vineyard Wildtype                       | Seed      | W |
| <i>Corylus americana</i>                  | 2011-036*F  | 3-4     | Martha's Vineyard Wildtype                       | Seed      | W |
| <i>Corylus americana</i>                  | 2011-036*G  | 3-4     | Martha's Vineyard Wildtype                       | Seed      | W |
| <i>Corylus americana</i>                  | 2013-209*CX | Nursery | Martha's Vineyard Wildtype                       | Seed      | W |
| <i>Corylus chinensis</i>                  | 2010-064*A  | 2-4     | The Arnold Arboretum of Harvard University       | Plant     | W |
| <i>Corylus cornuta</i>                    | 2014-006*A  | 5-1     | Martha's Vineyard Wildtype                       | Seed      | W |
| <i>Corylus cornuta</i>                    | 2014-006*B  | 5-1     | Martha's Vineyard Wildtype                       | Seed      | W |
| <i>Corylus fargesii</i>                   | 2010-063*CX | Nursery | The Arnold Arboretum of Harvard University       | Graft     | Z |
| <i>Cotinus coggygria</i>                  | 2014-065*CX | Nursery | New York Botanical Garden                        | Plant     | W |
| <i>Cotinus coggygria</i> 'Daydream'       | 1979-133*A  | 1-4     | Newport Nursery                                  | Plant     | G |
| <i>Crataegus uniflora</i>                 | 2014-104*CX | Nursery | 2014 ZARKS Expedition                            | Seed      | W |
| <i>Crocsmia</i> 'Lucifer'                 | 2004-143*B  | 1-1     | Heather Gardens, Mike Saunier                    | Plant     | G |
| <i>Crocsmia</i> 'Lucifer'                 | 2012-048*A  | 1-1     | Heather Gardens, Mike Saunier                    | Plant     | G |
| <i>Crocsmia</i> 'Lucifer'                 | 2009-077*A  | 1-1     | Walter's Gardens                                 | Bulb/corm | G |
| <i>Crocus chrysanthus</i> 'Gipsy Girl'    | 2018-172*A  | 2-7     | Brent and Becky's Bulbs (Heath Enterprises, Ltd) | Bulb/corm | G |
| <i>Crocus tommasianus</i>                 | 2004-288*A  | 4-7     | Brent and Becky's Bulbs (Heath Enterprises, Ltd) | Bulb/corm | G |
| <i>Crocus tommasianus</i>                 | 2004-288*B  | 4-1     | Brent and Becky's Bulbs (Heath Enterprises, Ltd) | Bulb/corm | G |
| <i>Crocus tommasianus</i>                 | 2018-173*A  | 2-2     | Brent and Becky's Bulbs (Heath Enterprises, Ltd) | Bulb/corm | G |
| <i>Crocus tommasianus</i>                 | 2018-173*B  | 2-3     | Brent and Becky's Bulbs (Heath Enterprises, Ltd) | Bulb/corm | G |
| <i>Crocus tommasianus</i> 'Barr's Purple' | 2018-174*A  | 1-5     | Brent and Becky's Bulbs (Heath Enterprises, Ltd) | Bulb/corm | G |



|  |            |         |  |            |   |
|--|------------|---------|--|------------|---|
| <b>Crocus tommasinianus 'Lilac Beauty'</b>     | 2018-175*A | 1-4     | Brent and Becky's Bulbs (Heath Enterprises, Ltd) | Bulb/corm  | G |
| <b>Crocus vernus 'Jeanne d'Arc'</b>            | 2018-176*A | 2-2     | Brent and Becky's Bulbs (Heath Enterprises, Ltd) | Bulb/corm  | G |
| <b>Crocus vernus 'Remembrance'</b>             | 2018-177*A | 1-7     | Brent and Becky's Bulbs (Heath Enterprises, Ltd) | Bulb/corm  | G |
| <b>Croton alabamensis</b>                      | 2009-060*A | 4-6     | Smith, Lindsay                                   | Seed       | G |
| <b>Cryptomeria japonica</b>                    | 1961-054*A | 1-4     | Hess Nursery                                     | Rooted ctg | G |
| <b>Cryptomeria japonica</b>                    | 1968-030*A | 2-3     | United States National Arboretum                 | Plant      | G |
| <b>Cryptomeria japonica</b>                    | 1967-008*A | 2-3     | United States National Arboretum                 | Seed       | G |
| <b>Cryptomeria japonica</b>                    | 1967-008*C | 4-6     | United States National Arboretum                 | Seed       | G |
| <b>Cryptomeria japonica</b>                    | 1967-008*D | 4-6     | United States National Arboretum                 | Seed       | G |
| <b>Cryptomeria japonica 'Bandai-Sugi'</b>      | 1968-020*A | 2-3     | Hess Nursery                                     | Graft      | G |
| <b>Cryptomeria japonica 'Bandai-Sugi'</b>      | 1968-020*B | 1-4     | Hess Nursery                                     | Graft      | G |
| <b>Cryptomeria japonica 'Elegans Nana'</b>     | 1977-143*A | PP-07-N | Bergman, F. W.                                   | Plant      | G |
| <b>Cryptomeria japonica 'Elegans Nana'</b>     | 1982-105*A | 2-2     | Rea, Rick, Delaware Valley College               | Plant      | G |
| <b>Cryptomeria japonica 'Elegans Nana'</b>     | 1982-105*B | 2-2     | Rea, Rick, Delaware Valley College               | Plant      | G |
| <b>Cryptomeria japonica 'Elegans Nana'</b>     | 1982-105*D | 4-6     | Rea, Rick, Delaware Valley College               | Plant      | G |
| <b>Cryptomeria japonica 'Elegans Nana'</b>     | 1982-105*F | 1-4     | Rea, Rick, Delaware Valley College               | Plant      | G |
| <b>Cryptomeria japonica 'Globosa Compacta'</b> | 1996-011*A | 2-3     | Vineyard Gardens                                 | Plant      | G |
| <b>Cryptomeria japonica 'Knaptonensis'</b>     | 1975-097*A | 2-3     | Reath, J. Pancoast                               | Rooted ctg | G |
| <b>Cryptomeria japonica 'Nana'</b>             | 1976-069*A | 2-3     | Monrovia Nursery                                 | Plant      | G |
| <b>Cryptomeria japonica 'Nana'</b>             | 1972-027*A | PP-05-S | Sharp, Liz                                       | Plant      | G |
| <b>Cryptomeria japonica 'Segun Sugi'</b>       | 2012-043*A | 2-3     | Polly Hill Arboretum                             | Plant      | G |
| <b>Cryptomeria japonica 'Tansu'</b>            | 1994-012*A | 2-3     | Heronwood Nursery                                | Plant      | G |
| <b>Cryptomeria japonica 'Yoshino'</b>          | 2008-045*A | 7-3     | Sylvan Nursery                                   | Plant      | G |
| <b>Cryptomeria japonica 'Yoshino'</b>          | 2008-045*B | 7-3     | Sylvan Nursery                                   | Plant      | G |
| <b>Cryptomeria japonica 'Yoshino'</b>          | 2008-045*C | 7-3     | Sylvan Nursery                                   | Plant      | G |
| <b>Cryptomeria japonica 'Yoshino'</b>          | 2008-045*D | 7-3     | Sylvan Nursery                                   | Plant      | G |
| <b>Cryptomeria japonica 'Yoshino'</b>          | 2008-045*E | 7-3     | Sylvan Nursery                                   | Plant      | G |
| <b>Cryptomeria japonica 'Yoshino'</b>          | 2008-045*F | 7-3     | Sylvan Nursery                                   | Plant      | G |
| <b>Cryptomeria japonica 'Yoshino'</b>          | 2008-045*G | 7-3     | Sylvan Nursery                                   | Plant      | G |
| <b>Cryptomeria japonica 'Yoshino'</b>          | 2008-045*H | 7-3     | Sylvan Nursery                                   | Plant      | G |
| <b>Cryptomeria japonica 'Yoshino'</b>          | 2008-045*I | 7-3     | Sylvan Nursery                                   | Plant      | G |
| <b>Cryptomeria japonica 'Yoshino'</b>          | 2008-045*J | 7-3     | Sylvan Nursery                                   | Plant      | G |
| <b>Cryptomeria japonica 'Yoshino'</b>          | 2009-072*C | 7-3     | Sylvan Nursery                                   | Plant      | G |
| <b>Cryptomeria japonica 'Yoshino'</b>          | 2009-072*D | 7-3     | Sylvan Nursery                                   | Plant      | G |
| <b>Cryptomeria japonica 'Yoshino'</b>          | 2009-072*E | 7-3     | Sylvan Nursery                                   | Plant      | G |
| <b>Cryptomeria japonica 'Yoshino'</b>          | 2009-072*F | 7-3     | Sylvan Nursery                                   | Plant      | G |
| <b>Cryptomeria japonica 'Yoshino'</b>          | 2009-072*G | 7-3     | Sylvan Nursery                                   | Plant      | G |
| <b>Cryptomeria japonica 'Yoshino'</b>          | 2009-072*H | 7-3     | Sylvan Nursery                                   | Plant      | G |
| <b>Cryptomeria japonica 'Yoshino'</b>          | 2009-072*I | 7-3     | Sylvan Nursery                                   | Plant      | G |

|  |             |            |  |            |   |
|--|-------------|------------|--|------------|---|
| <i>Cryptomeria japonica</i> 'Yoshino'              | 2010-071*A  | 7-3        | Sylvan Nursery                             | Plant      | G |
| <i>Cryptomeria japonica</i> 'Yoshino'              | 2010-071*B  | 7-3        | Sylvan Nursery                             | Plant      | G |
| <i>Cryptomeria japonica</i> 'Yoshino'              | 1978-150*A  | 2-2        | United States National Arboretum           | Plant      | G |
| <i>Cryptomeria japonica</i> 'Yoshino'              | 1978-150*B  | 4-6        | United States National Arboretum           | Plant      | G |
| <i>Cryptomeria japonica</i> 'Yoshino'              | 1978-150*C  | 2-2        | United States National Arboretum           | Plant      | G |
| <i>Cryptomeria japonica</i> 'Yoshino'              | 1978-150*E  | 3-1        | United States National Arboretum           | Plant      | G |
| <i>Cryptomeria japonica</i> 'Yoshino'              | 1978-150*F  | 3-1        | United States National Arboretum           | Plant      | G |
| <i>Cryptomeria japonica</i> 'Yoshino'              | 1978-150*G  | 3-1        | United States National Arboretum           | Plant      | G |
| <i>Cunila origanoides</i>                          | 2017-130*A  | 4-1        | 2017 TNKY Expedition                       | Seed       | W |
| <i>Cunninghamia lanceolata</i> 'Glauca'            | 2004-203*A  | 2-3        | Jaynes, Richard, Broken Arrow Nursery      | Plant      | G |
| <i>Cupressus dupreziana</i>                        | 2014-192*A  | 7-4        | Botanic Garden of Smith College            | Plant      | G |
| <i>Cyclamen coum</i> (silver form)                 | 2016-035*A  | 4-2        | Briggs Nursery                             | Plant      | G |
| <i>Cyclamen hederifolium</i>                       | 1972-117*D  | PP-13-S    | Hill, Polly                                | Seed       | G |
| <i>Cyclamen hederifolium</i>                       | 1972-117*I  | 1-4        | Hill, Polly                                | Seed       | G |
| <i>Cyclamen hederifolium</i>                       | 1972-117*J  | 1-4        | Hill, Polly                                | Seed       | G |
| <i>Cyclamen hederifolium</i>                       | 1972-117*K  | 1-4        | Hill, Polly                                | Seed       | G |
| <i>Cyclamen purpurascens</i>                       | 2016-034*A  | 4-2        | Briggs Nursery                             | Plant      | G |
| <i>Cypripedium kentuckiense</i>                    | 1998-025*A  | PP-29-N    | Spongberg, Stephen                         | Plant      | U |
| <i>Cyrilla racemiflora</i>                         | 2014-144*A  | 7-4        | 2014 SEUS Expedition                       | Seed       | W |
| <i>Cyrilla racemiflora</i>                         | 2014-144*B  | 7-4        | 2014 SEUS Expedition                       | Seed       | W |
| <i>Cyrilla racemiflora</i>                         | 2014-144*C  | 7-4        | 2014 SEUS Expedition                       | Seed       | W |
| <i>Cyrilla racemiflora</i>                         | 2014-144*D  | 7-4        | 2014 SEUS Expedition                       | Seed       | W |
| <i>Dalea purpurea</i>                              | 2003-057*A  | 1-1        | Fairweather Gardens                        | Existing   | U |
| <i>Daphne albowiana</i>                            | 2011-035*CX | Nursery    | Polly Hill Arboretum                       | Seedling   | G |
| <i>Daphne</i> 'Kilmeston'                          | 2001-044*A  | PP-21-N    | Sharp, Liz                                 | Rooted ctg | G |
| <i>Daphne mezereum</i>                             | 1965-007*B  | PP-01-N    | Thoron, Violet and Ben                     | Seedling   | G |
| <i>Daphniphyllum macropodum</i>                    | 2005-003*C  | 4-7        | Camellia Forest Nursery, Kai Mei           | Plant      | G |
| <i>Daphniphyllum macropodum</i>                    | 1994-008*A  | 1-1        | Heronwood Nursery                          | Plant      | G |
| <i>Daphniphyllum macropodum</i>                    | 2018-147*XX | In culture | PCC2018-HON Japan Expedition               | Seed       | W |
| <i>Daphniphyllum macropodum</i> var. <i>humile</i> | 2007-262*B  | 4-6        | 2007 BCJMMT Japan Expedition               | Seed       | W |
| <i>Daphniphyllum macropodum</i> var. <i>humile</i> | 2007-262*D  | 4-6        | 2007 BCJMMT Japan Expedition               | Seed       | W |
| <i>Davidia involucrata</i>                         | 2000-040*A  | 1-1        | The Arnold Arboretum of Harvard University | Plant      | G |
| <i>Davidia involucrata</i>                         | 2005-057*A  | 2-3        | Vilmorin-Andrieux                          | Seedling   | G |
| <i>Decumaria barbara</i>                           | 2017-105*A  | 4-6        | 2017 TNKY Expedition                       | Seed       | W |
| <i>Decumaria barbara</i>                           | 2018-087*XX | In culture | 2018 Tennessee Collection Trip             | Seed       | W |
| <i>Decumaria barbara</i>                           | 2007-182*A  | 4-4        | Mt. Cuba Center                            | Seed       | W |
| <i>Decumaria barbara</i>                           | 2004-054*A  | 4-7        | Woodlanders Nursery                        | Plant      | G |
| <i>Decumaria sinensis</i>                          | 2007-141*A  | 4-6        | Heather Gardens, Mike Saunier              | Plant      | G |
| <i>Deinantho bifida</i>                            | 2013-125*A  | PP-08-S    | Cady's Falls Nursery                       | Plant      | G |

|  |             |            |  |          |   |
|--|-------------|------------|--|----------|---|
| <i>Deinanthe caerulea</i>                    | 2013-124*A  | 4-4        | Cady's Falls Nursery                       | Plant    | G |
| <i>Delosperma</i> 'Fire Wonder'              | 2017-025*A  | 1-1        | North Creek Nurseries                      | Plant    | G |
| <i>Dennstaedtia punctilobula</i>             | 2013-206*A  | 4-7        | Polly Hill Arboretum - Nat.Oc.             | Existing | W |
| <i>Dennstaedtia punctilobula</i>             | 2013-206*B  | 1-7        | Polly Hill Arboretum - Nat.Oc.             | Existing | W |
| <i>Dennstaedtia punctilobula</i>             | 2013-206*C  | 1-7        | Polly Hill Arboretum - Nat.Oc.             | Existing | W |
| <i>Deschampsia flexuosa</i>                  | 2016-045*A  | 5-2        | Martha's Vineyard Wildtype                 | Seed     | W |
| <i>Deschampsia flexuosa</i>                  | 2016-045*B  | 5-1        | Martha's Vineyard Wildtype                 | Seed     | W |
| <i>Deutzia discolor</i>                      | 2008-162*B  | 1-2        | Shanghai Botanic Garden                    | Plant    | Z |
| <i>Deutzia gracilis</i> 'Nikko'              | 1982-104*A  | 1-1        | United States National Arboretum           | Unknown  | G |
| <i>Deutzia scabra</i> 'Plena'                | 2002-010*A  | 1-7        | Unknown                                    | Unknown  | G |
| <i>Diervilla sessilifolia</i>                | 2016-004*A  | 5-6        | PCC 2015 Southeast US Exp.                 | Seed     | W |
| <i>Diospyros virginiana</i>                  | 2016-099*CX | Nursery    | 2016 Kentucky Plant Exploration Trip       | Seed     | W |
| <i>Diospyros virginiana</i>                  | 2017-123*CX | Nursery    | 2017 TNKY Expedition                       | Seed     | W |
| <i>Diospyros virginiana</i>                  | 2018-083*XX | In culture | 2018 Tennessee Collection Trip             | Seed     | W |
| <i>Diospyros virginiana</i>                  | 1977-070*B  | 2-4        | Morris Arboretum                           | Seed     | G |
| <i>Dipelta floribunda</i>                    | 1999-018*A  | 1-7        | The Arnold Arboretum of Harvard University | Plant    | G |
| <i>Diphylleia cymosa</i>                     | 1999-055*A  | 1-4        | Satoh, Keiko                               | Seed     | W |
| <i>Dirca occidentalis</i>                    | 1998-003*A  | 1-1        | The Arnold Arboretum of Harvard University | Plant    | W |
| <i>Dirca palustris</i>                       | 1982-087*A  | PP-10-N    | The Arnold Arboretum of Harvard University | Seedling | G |
| <i>Dirca palustris</i>                       | 1982-087*B  | PP-10-N    | The Arnold Arboretum of Harvard University | Seedling | G |
| <i>Disanthus cercidifolius</i>               | 1994-043*A  | 1-4        | Fairweather Gardens                        | Plant    | G |
| <i>Disanthus cercidifolius</i> 'Ena Nishiki' | 2016-023*A  | 4-2        | Broken Arrow Nursery                       | Plant    | G |
| <i>Disanthus ovatifolius</i>                 | 2017-079*CX | Nursery    | Hinkley, Dan                               | Plant    | Z |
| <i>Disporopsis undulata</i>                  | 2016-116*A  | 4-3        | Polly Hill Arboretum                       | Cutting  | G |
| <i>Disporopsis undulata</i>                  | 2013-060*A  | PP-12-N    | Rhododendron Species Foundation            | Plant    | G |
| <i>Disporum cantoniense</i> 'Night Heron'    | 2014-050*A  | 1-1        | Heritage Seedlings, Inc.                   | Plant    | G |
| <i>Disporum cantoniense</i> 'Night Heron'    | 2014-050*B  | 4-7        | Heritage Seedlings, Inc.                   | Plant    | G |
| <i>Disporum cantoniense</i> 'Night Heron'    | 2014-050*C  | 4-7        | Heritage Seedlings, Inc.                   | Plant    | G |
| <i>Disporum maculatum</i>                    | 2003-014*A  | 1-1        | Polly Hill Arboretum                       | Seed     | U |
| <i>Disporum maculatum</i>                    | 1998-015*A  | PP-16-N    | Spongberg, Stephen                         | Plant    | U |
| <i>Distylium buxifolium</i>                  | 2017-179*CX | Nursery    | Atlanta Botanical Gardens                  | Plant    | G |
| <i>Distylium racemosum</i>                   | 2018-152*XX | In culture | PCC2018-HON Japan Expedition               | Seed     | W |
| <i>Dryopteris erythrosora</i> 'Brilliance'   | 2010-053*A  | 4-3        | Walter's Gardens                           | Plant    | G |
| <i>Echinacea pallida</i>                     | 2018-047*A  | 5-1        | North Creek Nurseries                      | Plant    | G |
| <i>Echinacea purpurea</i> 'Rubinstern'       | 2004-162*A  | 1-1        | Babikow Greenhouses                        | Plant    | G |
| <i>Echinacea tenesseeensis</i>               | 2018-154*XX | In culture | Murphy, Thomas                             | Seed     | W |
| <i>Edgeworthia chrysantha</i>                | 2005-005*A  | 2-5        | Camellia Forest Nursery, Kai Mei           | Plant    | G |
| <i>Edgeworthia chrysantha</i>                | 2005-005*B  | 4-7        | Camellia Forest Nursery, Kai Mei           | Plant    | G |
| <i>Edgeworthia chrysantha</i>                | 2005-005*C  | PP-03-S    | Camellia Forest Nursery, Kai Mei           | Plant    | G |

|   |             |            |                                     |          |   |
|---|-------------|------------|-------------------------------------|----------|---|
| <i>Edgeworthia chrysantha</i>                       | 2003-067*A  | 4-7        | Gossler Farms Nursery               | Plant    | G |
| <i>Edgeworthia chrysantha</i> 'Nanjing Gold'        | 2015-031*B  | 4-5        | Briggs Nursery                      | Plant    | G |
| <i>Edgeworthia chrysantha</i> 'Snow Cream'          | 2014-189*A  | 4-2        | Geiger, David                       | Plant    | G |
| <i>Elliottia paniculata</i>                         | 2018-119*XX | In culture | PCC2018-HON Japan Expedition        | Seed     | W |
| <i>Elliottia racemosa</i>                           | 2017-075*CX | Nursery    | Johnston, Jack                      | Seed     | W |
| <i>Emmenopterys henryi</i>                          | 2015-143*B  | 1-4        | Quarryhill Botanic Garden           | Seedling | G |
| <i>Enkianthus campanulatus</i>                      | 2007-289*A  | 8 SS       | 2007 BCJMMT Japan Expedition        | Seed     | W |
| <i>Enkianthus campanulatus</i>                      | 2007-289*B  | 8 SS       | 2007 BCJMMT Japan Expedition        | Seed     | W |
| <i>Enkianthus campanulatus</i>                      | 2007-289*D  | 1-4        | 2007 BCJMMT Japan Expedition        | Seed     | W |
| <i>Enkianthus campanulatus</i>                      | 2007-289*E  | 1-4        | 2007 BCJMMT Japan Expedition        | Seed     | W |
| <i>Enkianthus campanulatus</i>                      | 2007-289*F  | 1-4        | 2007 BCJMMT Japan Expedition        | Seed     | W |
| <i>Enkianthus campanulatus</i>                      | 2007-289*G  | 1-4        | 2007 BCJMMT Japan Expedition        | Seed     | W |
| <i>Enkianthus campanulatus</i>                      | 2007-289*H  | 1-4        | 2007 BCJMMT Japan Expedition        | Seed     | W |
| <i>Enkianthus campanulatus</i>                      | 2007-289*I  | 1-4        | 2007 BCJMMT Japan Expedition        | Seed     | W |
| <i>Enkianthus campanulatus</i>                      | 2007-289*J  | 1-4        | 2007 BCJMMT Japan Expedition        | Seed     | W |
| <i>Enkianthus campanulatus</i>                      | 2007-289*K  | 1-4        | 2007 BCJMMT Japan Expedition        | Seed     | W |
| <i>Enkianthus campanulatus</i>                      | 2007-289*L  | 1-4        | 2007 BCJMMT Japan Expedition        | Seed     | W |
| <i>Enkianthus campanulatus</i>                      | 2007-289*M  | 7-1        | 2007 BCJMMT Japan Expedition        | Seed     | W |
| <i>Enkianthus campanulatus</i>                      | 2007-289*N  | 8 SS       | 2007 BCJMMT Japan Expedition        | Seed     | W |
| <i>Enkianthus campanulatus</i>                      | 2007-289*O  | 8 SS       | 2007 BCJMMT Japan Expedition        | Seed     | W |
| <i>Enkianthus campanulatus</i>                      | 2007-289*P  | 8 SS       | 2007 BCJMMT Japan Expedition        | Seed     | W |
| <i>Enkianthus campanulatus</i>                      | 2007-289*Q  | 8 SS       | 2007 BCJMMT Japan Expedition        | Seed     | W |
| <i>Enkianthus campanulatus</i>                      | 2007-289*R  | 8 SS       | 2007 BCJMMT Japan Expedition        | Seed     | W |
| <i>Enkianthus campanulatus</i>                      | 1962-007*A  | PP-04-N    | Morris Arboretum                    | Seed     | G |
| <i>Enkianthus campanulatus</i>                      | 2018-120*XX | In culture | PCC2018-HON Japan Expedition        | Seed     | W |
| <i>Enkianthus campanulatus</i>                      | 2000-025*A  | 4-2        | Sylvan Nursery                      | Plant    | G |
| <i>Enkianthus campanulatus</i>                      | 2000-025*B  | 4-3        | Sylvan Nursery                      | Plant    | G |
| <i>Enkianthus campanulatus</i> 'Bruce Briggs'       | 2015-032*CX | Nursery    | Briggs Nursery                      | Plant    | G |
| <i>Enkianthus campanulatus</i> f. <i>albiflorus</i> | 2009-047*A  | 3-4        | Broken Arrow Nursery                | Plant    | G |
| <i>Enkianthus campanulatus</i> 'Jan Iseli Pink'     | 2010-005*A  | 1-4        | Iseli Nursery                       | Plant    | G |
| <i>Enkianthus campanulatus</i> 'Jan Iseli Pink'     | 2010-005*B  | 1-4        | Iseli Nursery                       | Plant    | G |
| <i>Enkianthus campanulatus</i> 'Jan Iseli Pink'     | 2010-005*C  | 1-4        | Iseli Nursery                       | Plant    | G |
| <i>Enkianthus campanulatus</i> 'Jan Iseli Red'      | 2010-004*A  | 2-6        | Iseli Nursery                       | Plant    | G |
| <i>Enkianthus campanulatus</i> 'Lipstick'           | 2015-033*CX | Nursery    | Briggs Nursery                      | Plant    | G |
| <i>Enkianthus campanulatus</i> 'Miyama beni'        | 2009-046*A  | 5-2        | Broken Arrow Nursery                | Plant    | G |
| <i>Enkianthus campanulatus</i> 'Red Velvet'         | 2012-032*A  | 2-3        | Summer Hill Nursery Inc.            | Plant    | G |
| <i>Enkianthus campanulatus</i> 'Renoir'             | 2008-049*A  | 2-6        | Western Maine Nursery, Rick Eastman | Plant    | G |
| <i>Enkianthus campanulatus</i> 'Showy Lantern'      | 2011-049*A  | 1-1        | Overdevest Nurseries                | Plant    | G |
| <i>Enkianthus campanulatus</i> 'Summer Hill'        | 2008-047*A  | 4-6        | Sylvan Nursery                      | Plant    | G |

|   |             |            |  |            |   |
|---|-------------|------------|--|------------|---|
| <b>Enkianthus campanulatus 'Tokyo Masquerade'</b> | 2008-032*A  | 4-4        | Fairweather Gardens                        | Plant      | G |
| <b>Enkianthus cernuus f. rubens</b>               | 2007-396*B  | PP-12-N    | 2007 BCJMMT Japan Expedition               | Seed       | W |
| <b>Enkianthus cernuus f. rubens</b>               | 2018-144*XX | In culture | PCC2018-HON Japan Expedition               | Seed       | W |
| <b>Enkianthus chinensis</b>                       | 2009-054*A  | 4-6        | The Arnold Arboretum of Harvard University | Plant      | Z |
| <b>Enkianthus chinensis</b>                       | 2009-054*B  | 4-2        | The Arnold Arboretum of Harvard University | Plant      | Z |
| <b>Enkianthus deflexus</b>                        | 2013-013*A  | 5-1        | American Rhododendron Society              | Seed       | W |
| <b>Enkianthus nudipes</b>                         | 2018-145*XX | In culture | PCC2018-HON Japan Expedition               | Seed       | W |
| <b>Enkianthus perulatus</b>                       | 2004-130*A  | 4-3        | Fairweather Gardens                        | Plant      | G |
| <b>Enkianthus perulatus</b>                       | 2004-130*B  | 4-2        | Fairweather Gardens                        | Plant      | G |
| <b>Enkianthus perulatus</b>                       | 2004-130*C  | 4-2        | Fairweather Gardens                        | Plant      | G |
| <b>Enkianthus perulatus</b>                       | 1962-006*A  | PP-06-N    | Morris Arboretum                           | Seed       | G |
| <b>Enkianthus perulatus</b>                       | 1962-006*B  | PP-21-N    | Morris Arboretum                           | Seed       | G |
| <b>Enkianthus perulatus 'J. L. Pennock'</b>       | 2018-045*CX | Nursery    | Morris Arboretum                           | Plant      | G |
| <b>Enkianthus perulatus 'J. L. Pennock'</b>       | 2006-071*A  | 2-4        | Morris Arboretum                           | Rooted ctg | G |
| <b>Enkianthus perulatus 'J. L. Pennock'</b>       | 2006-071*B  | 2-4        | Morris Arboretum                           | Rooted ctg | G |
| <b>Enkianthus perulatus 'J. L. Pennock'</b>       | 2006-071*C  | 2-4        | Morris Arboretum                           | Rooted ctg | G |
| <b>Enkianthus serrulatus</b>                      | 2013-014*CX | Nursery    | American Rhododendron Society              | Seed       | W |
| <b>Enkianthus sikokianus</b>                      | 2018-143*XX | In culture | PCC2018-HON Japan Expedition               | Seed       | W |
| <b>Enkianthus subsessilis</b>                     | 2018-100*XX | In culture | PCC2018-HON Japan Expedition               | Seed       | W |
| <b>Epigaea repens</b>                             | 2016-061*A  | 5-2        | Martha's Vineyard Wildtype                 | Cutting    | W |
| <b>Epimedium × 'Flame Thrower'</b>                | 2017-034*CX | Nursery    | Garden Vision, Karen Perkins               | Plant      | G |
| <b>Epimedium × perralchicum</b>                   | 2003-115*A  | PP-08-S    | Garden Vision, Karen Perkins               | Plant      | G |
| <b>Epimedium × perralchicum</b>                   | 2003-115*B  | 4-3        | Garden Vision, Karen Perkins               | Plant      | G |
| <b>Epimedium × perralchicum</b>                   | 2003-173*A  | 4-6        | Garden Vision, Karen Perkins               | Plant      | G |
| <b>Epimedium × perralchicum 'Frohnleiten'</b>     | 2004-256*A  | 4-1        | Babikow Greenhouses                        | Plant      | G |
| <b>Epimedium × perralchicum 'Frohnleiten'</b>     | 2003-117*A  | PP-20-S    | Garden Vision, Karen Perkins               | Plant      | G |
| <b>Epimedium × perralchicum 'Frohnleiten'</b>     | 2003-117*B  | 4-7        | Garden Vision, Karen Perkins               | Plant      | G |
| <b>Epimedium × perralchicum 'Frohnleiten'</b>     | 2003-117*C  | 4-2        | Garden Vision, Karen Perkins               | Plant      | G |
| <b>Epimedium × setosum</b>                        | 2003-106*A  | 4-6        | Sibert, Maggie                             | Plant      | G |
| <b>Epimedium × versicolor 'Sulphureum'</b>        | 1981-007*A  | 4-6        | Hill, Polly                                | Unknown    | G |
| <b>Epimedium × warleyense 'Orangepkonigin'</b>    | 2003-109*B  | 4-7        | Garden Vision, Karen Perkins               | Plant      | G |
| <b>Epimedium × warleyense 'Orangepkonigin'</b>    | 2003-109*C  | 4-7        | Garden Vision, Karen Perkins               | Plant      | G |
| <b>Epimedium × warleyense 'Orangepkonigin'</b>    | 2015-175*A  | 1-1        | Polly Hill Arboretum                       | Division   | G |
| <b>Epimedium × 'Yokih'</b>                        | 2017-057*CX | Nursery    | Garden Vision, Karen Perkins               | Plant      | G |
| <b>Epimedium × youngianum 'Niveum'</b>            | 2015-141*A  | 1-8        | Sibert, Maggie                             | Division   | G |
| <b>Epimedium alpinum 'Shrimp Girl'</b>            | 2011-050*A  | 4-6        | Blue Meadow Farm                           | Division   | G |
| <b>Epimedium 'Amber Queen'</b>                    | 2018-009*CX | Nursery    | Plant Delights Nursery, Inc.               | Plant      | G |
| <b>Epimedium brachyrrhizum</b>                    | 2003-111*A  | PP-25-S    | Garden Vision, Karen Perkins               | Plant      | G |
| <b>Epimedium brachyrrhizum</b>                    | 2013-204*A  | 4-6        | Polly Hill Arboretum                       | Division   | G |

|  |             |            |  |            |   |
|--|-------------|------------|--|------------|---|
| <i>Epimedium brachyrrhizum</i>                       | 2015-174*A  | 1-4        | Polly Hill Arboretum                             | Division   | G |
| <i>Epimedium brevicornu</i>                          | 2017-031*CX | Nursery    | Garden Vision, Karen Perkins                     | Plant      | G |
| <i>Epimedium davidii</i>                             | 2008-042*A  | 4-2        | Heritage Seedlings, Inc.                         | Plant      | G |
| <i>Epimedium davidii</i>                             | 2010-052*A  | 4-3        | Heritage Seedlings, Inc.                         | Plant      | G |
| <i>Epimedium 'Domino'</i>                            | 2018-010*CX | Nursery    | Plant Delights Nursery, Inc.                     | Plant      | G |
| <i>Epimedium 'Enchantress'</i>                       | 2003-113*A  | 4-1        | Garden Vision, Karen Perkins                     | Plant      | G |
| <i>Epimedium 'Enchantress'</i>                       | 2003-113*B  | 4-4        | Garden Vision, Karen Perkins                     | Plant      | G |
| <i>Epimedium 'Flower Power'</i>                      | 2018-011*CX | Nursery    | Plant Delights Nursery, Inc.                     | Plant      | G |
| <i>Epimedium franchetii</i>                          | 2003-172*A  | 4-3        | Garden Vision, Karen Perkins                     | Plant      | G |
| <i>Epimedium gradiflorum 'Dark Beauty'</i>           | 2017-036*CX | Nursery    | Garden Vision, Karen Perkins                     | Plant      | G |
| <i>Epimedium grandiflorum 'Album'</i>                | 2003-110*A  | PP-27-N    | Garden Vision, Karen Perkins                     | Plant      | G |
| <i>Epimedium grandiflorum 'Bandit'</i>               | 2016-040*A  | 4-7        | Sylvan Nursery                                   | Plant      | G |
| <i>Epimedium grandiflorum 'Lilafee'</i>              | 2004-255*A  | 4-2        | Babikow Greenhouses                              | Plant      | G |
| <i>Epimedium grandiflorum 'Mt Kitadake Purple'</i>   | 2017-037*CX | Nursery    | Garden Vision, Karen Perkins                     | Plant      | G |
| <i>Epimedium grandiflorum var. higoense 'Bandit'</i> | 2017-039*CX | Nursery    | Garden Vision, Karen Perkins                     | Plant      | G |
| <i>Epimedium grandiflorum var. higoense 'Saturn'</i> | 2017-040*CX | Nursery    | Garden Vision, Karen Perkins                     | Plant      | G |
| <i>Epimedium grandiflorum 'Yubae'</i>                | 2004-138*A  | 4-7        | Sibert, Maggie                                   | Plant      | G |
| <i>Epimedium macrosepalum 'Sweet Rachel'</i>         | 2017-045*CX | Nursery    | Garden Vision, Karen Perkins                     | Plant      | G |
| <i>Epimedium pinnatum subsp. colchicum</i>           | 2010-051*A  | 4-4        | Heritage Seedlings, Inc.                         | Plant      | G |
| <i>Epimedium 'Rubrum'</i>                            | 2009-079*A  | 1-1        | Babikow Greenhouses                              | Plant      | G |
| <i>Epimedium sempervirens 'Okuda's White'</i>        | 2003-116*A  | PP-16-S    | Garden Vision, Karen Perkins                     | Plant      | G |
| <i>Epimedium sempervirens 'Okuda's White'</i>        | 2013-205*A  | 4-5        | Polly Hill Arboretum                             | Division   | G |
| <i>Epimedium 'Songbirds'</i>                         | 2018-012*CX | Nursery    | Plant Delights Nursery, Inc.                     | Plant      | G |
| <i>Epimedium wushanense 'Super Mottle'</i>           | 2018-013*CX | Nursery    | Plant Delights Nursery, Inc.                     | Plant      | G |
| <i>Eranthis hyemalis</i>                             | 2018-178*A  | 1-7        | Brent and Becky's Bulbs (Heath Enterprises, Ltd) | Bulb/corm  | G |
| <i>Ericameria ericoides</i>                          | 2018-163*XX | In culture | Boland, Tim                                      | Seed       | W |
| <i>Erythronium 'Pagoda'</i>                          | 2018-179*A  | 4-4        | Brent and Becky's Bulbs (Heath Enterprises, Ltd) | Bulb/corm  | G |
| <i>Erythronium 'Pagoda'</i>                          | 1974-064*A  | PP-29-S    | Hill, Polly                                      | Bulb/corm  | G |
| <i>Erythronium revolutum 'Pink Beauty'</i>           | 1981-135*B  | PP-29-N    | Platt, Jane (Mrs. John W. S.)                    | Seed       | G |
| <i>Erythronium revolutum 'Pink Beauty'</i>           | 1981-135*D  | PP-01-N    | Platt, Jane (Mrs. John W. S.)                    | Seed       | G |
| <i>Erythronium revolutum 'White Beauty'</i>          | 2018-180*A  | 4-7        | Brent and Becky's Bulbs (Heath Enterprises, Ltd) | Bulb/corm  | G |
| <i>Eucommia ulmoides</i>                             | 2004-261*B  | 1-7        | The Arnold Arboretum of Harvard University       | Plant      | G |
| <i>Euonymus americanus</i>                           | 2015-106*A  | 3-2        | 2015 GEONC Expedition                            | Seed       | W |
| <i>Euonymus americanus</i>                           | 2015-106*B  | 3-2        | 2015 GEONC Expedition                            | Seed       | W |
| <i>Euonymus americanus</i>                           | 2017-090*CX | Nursery    | 2017 TNKY Expedition                             | Seed       | W |
| <i>Euonymus americanus</i>                           | 2018-080*XX | In culture | 2018 Tennessee Collection Trip                   | Seed       | W |
| <i>Euonymus carnosus</i>                             | 1998-029*A  | 4-2        | The Arnold Arboretum of Harvard University       | Rooted ctg | G |
| <i>Euonymus macropterus</i>                          | 2007-341*CX | Nursery    | 2007 BCJMMT Japan Expedition                     | Seed       | W |
| <i>Euonymus myrianthus</i>                           | 2016-165*CX | Nursery    | Atlanta Botanical Gardens                        | Plant      | W |

|  |             |            |  |          |   |
|--|-------------|------------|--|----------|---|
| <i>Euphorbia amygdaloides</i> subsp. <i>robbiae</i>  | 2014-059*A  | 4-3        | North Creek Nurseries                      | Plant    | G |
| <i>Euptelea pleiosperma</i>                          | 2018-055*CX | Nursery    | The Arnold Arboretum of Harvard University | Plant    | W |
| <i>Eurya japonica</i>                                | 2015-152*A  | 4-2        | Chiba University                           | Plant    | Z |
| <i>Eurybia divaricata</i>                            | 2015-075*A  | 5-1        | Martha's Vineyard Wildtype                 | Seed     | W |
| <i>Eurybia divaricata</i>                            | 2015-075*B  | 5-2        | Martha's Vineyard Wildtype                 | Seed     | W |
| <i>Eurybia divaricata</i>                            | 2015-075*C  | 5-6        | Martha's Vineyard Wildtype                 | Seed     | W |
| <i>Eurybia divaricata</i> 'Eastern Star'             | 2004-251*A  | 4-2        | Babikow Greenhouses                        | Plant    | G |
| <i>Eurybia divaricata</i> 'Eastern Star'             | 2007-012*A  | 4-1        | North Creek Nurseries                      | Plant    | G |
| <i>Eurybia macrophylla</i>                           | 2016-070*A  | 4-6        | Boland, Tim                                | Seed     | W |
| <i>Eurybia spectabilis</i>                           | 2016-067*A  | 5-4        | Martha's Vineyard Wildtype                 | Seed     | Z |
| <i>Exochorda giraldii</i> var. <i>wilsonii</i>       | 1973-098*A  | 1-2        | Winterthur Museum & Country Estate         | Seed     | G |
| <i>Fagus crenata</i>                                 | 1994-044*A  | 2-6        | Fairweather Gardens                        | Plant    | G |
| <i>Fagus crenata</i>                                 | 2018-129*XX | In culture | PCC2018-HON Japan Expedition               | Seed     | W |
| <i>Fagus grandifolia</i>                             | 2017-099*CX | Nursery    | 2017 TNKY Expedition                       | Seed     | W |
| <i>Fagus grandifolia</i>                             | 2004-002*B  | 1-2        | Polly Hill Arboretum                       | Unknown  | G |
| <i>Fagus grandifolia</i>                             | 2013-055*A  | 6-1        | Polly Hill Arboretum - Nat.Oc.             | Existing | W |
| <i>Fagus grandifolia</i>                             | 2013-055*B  | 6-1        | Polly Hill Arboretum - Nat.Oc.             | Existing | W |
| <i>Fagus grandifolia</i>                             | 2013-055*C  | 6-1        | Polly Hill Arboretum - Nat.Oc.             | Existing | W |
| <i>Fagus grandifolia</i>                             | 2014-001*A  | 4-5        | Polly Hill Arboretum - Nat.Oc.             | Existing | W |
| <i>Fagus japonica</i>                                | 2018-110*XX | In culture | PCC2018-HON Japan Expedition               | Seed     | W |
| <i>Fagus japonica</i>                                | 2018-138*XX | In culture | PCC2018-HON Japan Expedition               | Seed     | W |
| <i>Fagus orientalis</i>                              | 2006-082*A  | 2-5        | Morris Arboretum                           | Seedling | W |
| <i>Fagus sylvatica</i>                               | 64-054-01*A | 2-3        | Hess Nursery                               | Graft    | G |
| <i>Fagus sylvatica</i> 'Asplenifolia'                | 1962-021*A  | 1-5        | Hess Nursery                               | Graft    | G |
| <i>Fagus sylvatica</i> 'Asplenifolia'                | 1961-037*A  | 3-3        | Unknown                                    | Graft    | G |
| <i>Fagus sylvatica</i> 'Atropunicea'                 | 1963-019*A  | 3-3        | Hohman, Henry                              | Graft    | G |
| <i>Fagus sylvatica</i> 'Aurea Pendula'               | 2016-191*CX | Nursery    | Handy Nursery, Gary Handy                  | Plant    | G |
| <i>Fagus sylvatica</i> 'Fastigiata'                  | 1966-017*A  | 4-1        | Hess Nursery                               | Graft    | G |
| <i>Fagus sylvatica</i> 'Fastigiata'                  | 1958-001*A  | 1-7        | Sherwood Nursery Company                   | Graft    | G |
| <i>Fagus sylvatica</i> 'Pendula'                     | 1964-054*A  | 1-7        | Hess Nursery                               | Graft    | G |
| <i>Fagus sylvatica</i> 'Pendula'                     | 1964-054*B  | 3-1        | Hess Nursery                               | Graft    | G |
| <i>Fagus sylvatica</i> 'Rohanii'                     | 1970-031*A  | 2-7        | Hess Nursery                               | Graft    | G |
| <i>Fagus sylvatica</i> 'Rohanii'                     | 1970-031*B  | 1-5        | Hess Nursery                               | Graft    | G |
| <i>Fagus sylvatica</i> 'Zlatia'                      | 2002-013*A  | 1-2        | Sherwood Nursery Company                   | Graft    | G |
| <i>Fargesia nitida</i> 'Juizhaigou'                  | 2015-042*A  | 4-2        | Sylvan Nursery                             | Plant    | G |
| <i>Ficus johannis</i> subsp. <i>afghanistanica</i>   | 2016-052*A  | 2-6        | Yucca Do Nursery                           | Plant    | G |
| <i>Firmiana simplex</i>                              | 1999-027*A  | 1-7        | The Arnold Arboretum of Harvard University | Plant    | W |
| <i>Fothergilla</i> × <i>intermedia</i>               | 2000-021*A  | 4-1        | Sylvan Nursery                             | Plant    | G |
| <i>Fothergilla</i> × <i>intermedia</i> 'Blue Shadow' | 2008-043*A  | 1-2        | Heritage Seedlings, Inc.                   | Plant    | G |

|  |             |         |  |            |   |
|--|-------------|---------|--|------------|---|
| <b>Fothergilla × intermedia 'Blue Shadow'</b>  | 2008-043*B  | 1-2     | Heritage Seedlings, Inc.                   | Plant      | G |
| <b>Fothergilla × intermedia 'Blue Shadow'</b>  | 2008-043*C  | 1-2     | Heritage Seedlings, Inc.                   | Plant      | G |
| <b>Fothergilla × intermedia 'Blue Shadow'</b>  | 2017-067*A  | 1-6     | Sylvan Nursery                             | Plant      | G |
| <b>Fothergilla × intermedia 'Blue Shadow'</b>  | 2017-067*B  | 1-6     | Sylvan Nursery                             | Plant      | G |
| <b>Fothergilla × intermedia 'Blue Shadow'</b>  | 2017-067*C  | 1-6     | Sylvan Nursery                             | Plant      | G |
| <b>Fothergilla × intermedia 'Blue Shadow'</b>  | 2018-038*A  | 1-6     | Sylvan Nursery                             | Plant      | G |
| <b>Fothergilla × intermedia 'Blue Shadow'</b>  | 2018-038*CX | Nursery | Sylvan Nursery                             | Plant      | G |
| <b>Fothergilla × intermedia 'Mt. Airy'</b>     | 2003-138*A  | 1-1     | Morris Arboretum                           | Plant      | G |
| <b>Fothergilla × intermedia 'Red Licorice'</b> | 2008-030*A  | 4-4     | Fairweather Gardens                        | Plant      | G |
| <b>Fothergilla × intermedia 'Sea Spray'</b>    | 2009-044*A  | 4-3     | Broken Arrow Nursery                       | Plant      | G |
| <b>Fothergilla × intermedia 'Windy City'</b>   | 2009-045*A  | 2-6     | Broken Arrow Nursery                       | Plant      | G |
| <b>Fothergilla gardenii</b>                    | 2017-152*CX | Nursery | 2017 COSE Expedition                       | Plant      | W |
| <b>Fothergilla gardenii</b>                    | 1978-116*A  | 3-4     | Hillier Nurseries                          | Plant      | G |
| <b>Fothergilla gardenii 'Appalachia'</b>       | 2008-050*A  | PP-13-N | Western Maine Nursery, Rick Eastman        | Plant      | G |
| <b>Fothergilla gardenii 'Blue Mist'</b>        | 2004-223*A  | 1-4     | Morris Arboretum                           | Plant      | G |
| <b>Fothergilla gardenii 'Harold Epstein'</b>   | 2010-020*C  | 4-7     | Broken Arrow Nursery                       | Plant      | G |
| <b>Fothergilla gardenii 'Harold Epstein'</b>   | 2012-045*A  | 4-7     | Broken Arrow Nursery                       | Plant      | G |
| <b>Fothergilla gardenii 'Harold Epstein'</b>   | 2012-045*B  | 4-7     | Broken Arrow Nursery                       | Plant      | G |
| <b>Fothergilla gardenii 'Jane Platt'</b>       | 2013-137*A  | 7-1     | Polly Hill Arboretum                       | Cutting    | G |
| <b>Fothergilla gardenii 'Jane Platt'</b>       | 2008-051*A  | 4-7     | Western Maine Nursery, Rick Eastman        | Plant      | G |
| <b>Fothergilla gardenii 'Jane Platt'</b>       | 2008-051*B  | 4-7     | Western Maine Nursery, Rick Eastman        | Plant      | G |
| <b>Fothergilla gardenii 'Jane Platt'</b>       | 2008-051*C  | 4-7     | Western Maine Nursery, Rick Eastman        | Plant      | G |
| <b>Fothergilla gardenii 'Suzanne'</b>          | 2008-031*A  | 4-6     | Fairweather Gardens                        | Plant      | G |
| <b>Fothergilla major</b>                       | 2010-107*A  | 4-3     | Johnston, Jack                             | Plant      | W |
| <b>Fothergilla major</b>                       | 1973-106*A  | 3-4     | The Arnold Arboretum of Harvard University | Plant      | G |
| <b>Fothergilla major</b>                       | 1973-106*B  | 1-5     | The Arnold Arboretum of Harvard University | Plant      | G |
| <b>Fothergilla major</b>                       | 1973-106*C  | 3-4     | The Arnold Arboretum of Harvard University | Plant      | G |
| <b>Franklinia alatamaha</b>                    | 1960-069*A  | 1-6     | Hess Nursery                               | Rooted ctg | G |
| <b>Franklinia alatamaha</b>                    | 2013-140*B  | PP-26-S | Scott Arboretum of Swarthmore College      | Seed       | G |
| <b>Fraxinus lanuginosa</b>                     | 2007-218*A  | 3-2     | 2007 BCJMMT Japan Expedition               | Seed       | W |
| <b>Fraxinus ornus</b>                          | 2017-030*A  | 2-6     | Clark, Thomas E.                           | Seed       | W |
| <b>Fraxinus ornus</b>                          | 1981-046*B  | 2-7     | University of Washington Arboretum         | Seed       | G |
| <b>Fraxinus sp.</b>                            | 1998-109*A  | 3-1     | The Arnold Arboretum of Harvard University | Plant      | W |
| <b>Galanthus elwesii 'Jonathan'</b>            | 2018-004*A  | PP-29-N | Shaw, Jonathan                             | Division   | G |
| <b>Galanthus nivalis 'Lady Elphinstone'</b>    | 2011-007*A  | PP-17-N | North American Rock Garden Society, NARGS  | Bulb/corm  | G |
| <b>Galanthus 'Sam Arnott'</b>                  | 2018-005*A  | 1-5     | Shaw, Jonathan                             | Division   | G |
| <b>Galanthus sp.</b>                           | 2011-008*A  | 4-7     | Polly Hill Arboretum                       | Bulb/corm  | G |
| <b>Galanthus sp.</b>                           | 2011-008*B  | 4-7     | Polly Hill Arboretum                       | Bulb/corm  | G |
| <b>Galanthus sp.</b>                           | 2013-097*A  | 1-4     | Polly Hill Arboretum                       | Existing   | G |



|  |             |            |                                |           |   |
|--|-------------|------------|--------------------------------|-----------|---|
| <b>Galanthus sp.</b>                               | 2013-097*B  | 1-1        | Polly Hill Arboretum           | Existing  | G |
| <b>Galanthus 'Straffan'</b>                        | 2018-006*A  | 4-3        | Shaw, Jonathan                 | Division  | G |
| <b>Galanthus woronowii</b>                         | 2016-029*A  | 2-4        | Jochems, Ian                   | Bulb/corm | G |
| <b>Galium odoratum</b>                             | 2008-072*A  | 4-6        | Unknown                        | Unknown   | G |
| <b>Galium odoratum</b>                             | 2015-038*A  | 4-4        | Walter's Gardens               | Plant     | G |
| <b>Gaylussacia baccata</b>                         | 2004-036*B  | 2-5        | Polly Hill Arboretum - Nat.Oc. | Existing  | W |
| <b>Gaylussacia brachycera</b>                      | 1961-021*A  | 4-7        | Hill, Polly                    | Plant     | W |
| <b>Gaylussacia frondosa</b>                        | 2016-054*CX | Nursery    | Martha's Vineyard Wildtype     | Seed      | W |
| <b>Gaylussacia frondosa</b>                        | 2014-003*A  | 4-5        | Polly Hill Arboretum - Nat.Oc. | Existing  | W |
| <b>Gentiana asclepiadea</b>                        | 1975-058*C  | PP-05-S    | Platt, Jane (Mrs. John W. S.)  | Seed      | G |
| <b>Gentiana asclepiadea</b>                        | 1975-058*E  | 4-6        | Platt, Jane (Mrs. John W. S.)  | Seed      | G |
| <b>Gentiana scabra</b>                             | 1977-134*B  | 1-4        | Hull, Catherine                | Division  | G |
| <b>Geranium × cantabrigiense 'Biokovo'</b>         | 2004-257*A  | 4-7        | Babikow Greenhouses            | Plant     | G |
| <b>Geranium × cantabrigiense 'Karmina'</b>         | 2017-002*A  | 4-6        | Stonehouse Nursery             | Plant     | G |
| <b>Geranium × cantabrigiense 'St. Ola'</b>         | 2004-233*A  | 1-1        | Avant Gardens, Kathy Tracey    | Plant     | G |
| <b>Geranium macrorrhizum 'Bevan's Variety'</b>     | 2014-057*A  | 4-3        | North Creek Nurseries          | Plant     | G |
| <b>Geranium macrorrhizum 'Bevan's Variety'</b>     | 2017-003*A  | 4-5        | Stonehouse Nursery             | Plant     | G |
| <b>Geranium macrorrhizum 'Ingwersen's Variety'</b> | 2012-057*A  | 4-4        | North Creek Nurseries          | Plant     | G |
| <b>Geranium maculatum</b>                          | 2014-062*A  | 4-5        | Martha's Vineyard Wildtype     | Plant     | W |
| <b>Geranium maculatum</b>                          | 2014-062*B  | 4-6        | Martha's Vineyard Wildtype     | Plant     | W |
| <b>Geranium maculatum 'Espresso'</b>               | 2004-258*A  | 4-1        | Babikow Greenhouses            | Plant     | G |
| <b>Geranium maculatum 'Espresso'</b>               | 2004-258*B  | 4-1        | Babikow Greenhouses            | Plant     | G |
| <b>Geranium maculatum 'Ingwersens Variety'</b>     | 2017-013*A  | 4-7        | North Creek Nurseries          | Plant     | G |
| <b>Geranium 'Nimbus'</b>                           | 2006-027*A  | 1-1        | Bluestone Perennials           | Plant     | G |
| <b>Ginkgo biloba 'Autumn Gold'</b>                 | 2016-032*A  | 2-7        | Sylvan Nursery                 | Plant     | G |
| <b>Gordonia lasianthus</b>                         | 2017-140*CX | Nursery    | 2017 COSE Expedition           | Seed      | W |
| <b>Gordonia lasianthus</b>                         | 2017-162*CX | Nursery    | 2017 COSE Expedition           | Seed      | W |
| <b>Gymnocladus dioica</b>                          | 2014-092*CX | Nursery    | 2014 ZARKS Expedition          | Seed      | W |
| <b>Gymnocladus dioica</b>                          | 1960-029*A  | 1-1        | Longwood Gardens               | Seed      | G |
| <b>Gymnocladus dioicus 'Espresso'</b>              | 2014-027*A  | 1-6        | Rivendell Nursery              | Plant     | G |
| <b>Hakonechloa macra 'Albovariegata'</b>           | 2016-057*A  | 4-7        | Briggs Nursery                 | Plant     | G |
| <b>Hakonechloa macra 'Albovariegata'</b>           | 2016-057*B  | 4-6        | Briggs Nursery                 | Plant     | G |
| <b>Halesia carolina</b>                            | 2014-138*CX | Nursery    | 2014 SEUS Expedition           | Seed      | W |
| <b>Halesia carolina</b>                            | 2014-178*CX | Nursery    | 2014 SEUS Expedition           | Seed      | W |
| <b>Halesia carolina</b>                            | 2014-088*CX | Nursery    | 2014 ZARKS Expedition          | Seed      | W |
| <b>Halesia carolina</b>                            | 2015-108*CX | Nursery    | 2015 GEONC Expedition          | Seed      | W |
| <b>Halesia carolina</b>                            | 2017-117*CX | Nursery    | 2017 TNKY Expedition           | Seed      | W |
| <b>Halesia carolina</b>                            | 2018-089*XX | In culture | 2018 Tennessee Collection Trip | Seed      | W |
| <b>Halesia carolina</b>                            | 1964-011*A  | 4-4        | Morris Arboretum               | Seed      | G |

|   |             |            |                                       |       |   |
|---|-------------|------------|---------------------------------------|-------|---|
| <i>Halesia carolina</i>                               | 1964-011*B  | 4-2        | Morris Arboretum                      | Seed  | G |
| <i>Halesia diptera</i>                                | 2015-109*CX | Nursery    | 2015 GEONC Expedition                 | Seed  | W |
| <i>Hamamelis</i> × <i>intermedia</i> 'Angelly'        | 2004-109*A  | 1-6        | Fairweather Gardens                   | Plant | G |
| <i>Hamamelis</i> × <i>intermedia</i> 'Antoine Kort'   | 2007-026*A  | 2-6        | Fairweather Gardens                   | Plant | G |
| <i>Hamamelis</i> × <i>intermedia</i> 'Aphrodite'      | 2008-033*A  | 1-1        | Fairweather Gardens                   | Plant | G |
| <i>Hamamelis</i> × <i>intermedia</i> 'Aurora'         | 2016-025*A  | 2-7        | Broken Arrow Nursery                  | Plant | G |
| <i>Hamamelis</i> × <i>intermedia</i> 'Barmstedt Gold' | 2017-068*A  | 2-7        | Broken Arrow Nursery                  | Plant | G |
| <i>Hamamelis</i> × <i>intermedia</i> 'Diane'          | 2005-010*A  | 2-7        | Fairweather Gardens                   | Plant | G |
| <i>Hamamelis</i> × <i>intermedia</i> 'Hiltingbury'    | 2004-206*A  | 1-4        | Jaynes, Richard, Broken Arrow Nursery | Graft | G |
| <i>Hamamelis</i> × <i>intermedia</i> 'Jelena'         | 2005-051*A  | 2-7        | Rare Find Nursery                     | Plant | G |
| <i>Hamamelis</i> × <i>intermedia</i> 'Ostergold'      | 2005-011*A  | 2-7        | Fairweather Gardens                   | Graft | G |
| <i>Hamamelis</i> × <i>intermedia</i> 'Pallida'        | 1983-012*A  | 3-3        | Sharp, Liz                            | Graft | G |
| <i>Hamamelis</i> × <i>intermedia</i> 'Primavera'      | 1995-015*A  | 2-3        | Fox Hill Nursery                      | Graft | G |
| <i>Hamamelis</i> × <i>intermedia</i> 'Ruby Glow'      | 1968-021*A  | 2-5        | Hess Nursery                          | Graft | G |
| <i>Hamamelis</i> × <i>intermedia</i> 'Ruby Glow'      | 1968-021*B  | 3-4        | Hess Nursery                          | Graft | G |
| <i>Hamamelis japonica</i>                             | 2007-435*A  | 2-7        | 2007 BCJMMT Japan Expedition          | Seed  | W |
| <i>Hamamelis japonica</i>                             | 2007-435*B  | 2-5        | 2007 BCJMMT Japan Expedition          | Seed  | W |
| <i>Hamamelis japonica</i>                             | 2018-096*XX | In culture | PCC2018-HON Japan Expedition          | Seed  | W |
| <i>Hamamelis japonica</i> var. <i>obtusata</i>        | 2007-378*A  | 2-7        | 2007 BCJMMT Japan Expedition          | Seed  | W |
| <i>Hamamelis japonica</i> var. <i>obtusata</i>        | 2007-378*B  | 7-4        | 2007 BCJMMT Japan Expedition          | Seed  | W |
| <i>Hamamelis mollis</i>                               | 1992-007*A  | 3-3        | Arrowhead Nursery                     | Plant | G |
| <i>Hamamelis mollis</i>                               | 1960-043*A  | 2-6        | F. W. Schumacher Co., Inc.            | Seed  | G |
| <i>Hamamelis mollis</i>                               | 1960-043*D  | 2-4        | F. W. Schumacher Co., Inc.            | Seed  | G |
| <i>Hamamelis mollis</i>                               | 1960-043*E  | 2-6        | F. W. Schumacher Co., Inc.            | Seed  | G |
| <i>Hamamelis mollis</i>                               | 1977-184*A  | 1-5        | Polly Hill Arboretum                  | Seed  | G |
| <i>Hamamelis mollis</i> 'Princeton Gold'              | 2006-080*A  | 1-4        | Morris Arboretum                      | Graft | G |
| <i>Hamamelis ovalis</i>                               | 2013-181*CX | Nursery    | Woodlanders Nursery                   | Plant | G |
| <i>Hamamelis</i> sp.                                  | 2017-192*XX | In culture | Johnston, Jack                        | Seed  | W |
| <i>Hamamelis vernalis</i>                             | 2014-096*A  | 5-1        | 2014 ZARKS Expedition                 | Seed  | W |
| <i>Hamamelis vernalis</i>                             | 2014-096*B  | 5-1        | 2014 ZARKS Expedition                 | Seed  | W |
| <i>Hamamelis vernalis</i>                             | 2014-096*C  | 5-1        | 2014 ZARKS Expedition                 | Seed  | W |
| <i>Hamamelis vernalis</i>                             | 2014-096*CX | Nursery    | 2014 ZARKS Expedition                 | Seed  | W |
| <i>Hamamelis vernalis</i>                             | 2014-096*D  | 3-4        | 2014 ZARKS Expedition                 | Seed  | W |
| <i>Hamamelis vernalis</i>                             | 1963-041*A  | 1-4        | Krossa                                | Plant | G |
| <i>Hamamelis vernalis</i> 'Sandra'                    | 2004-110*A  | 4-5        | Fairweather Gardens                   | Plant | G |
| <i>Hamamelis virginiana</i>                           | 1976-016*B  | 1-4        | Hawk Mountain Sanctuary               | Seed  | G |
| <i>Hamamelis virginiana</i>                           | 1976-016*D  | 2-4        | Hawk Mountain Sanctuary               | Seed  | G |
| <i>Hamamelis virginiana</i>                           | 1976-016*G  | 2-5        | Hawk Mountain Sanctuary               | Seed  | G |
| <i>Hamamelis virginiana</i>                           | 1976-016*H  | 2-5        | Hawk Mountain Sanctuary               | Seed  | G |

|   |             |         |  |          |   |
|---|-------------|---------|--|----------|---|
| <i>Hamamelis virginiana</i>                               | 1976-016*I  | 2-5     | Hawk Mountain Sanctuary                    | Seed     | G |
| <i>Hamamelis virginiana</i>                               | 1976-016*J  | 2-4     | Hawk Mountain Sanctuary                    | Seed     | G |
| <i>Hamamelis virginiana</i>                               | 1976-016*K  | 2-6     | Hawk Mountain Sanctuary                    | Seed     | G |
| <i>Hamamelis virginiana</i>                               | 2015-166*CX | Nursery | Martha's Vineyard Wildtype                 | Seed     | W |
| <i>Hamamelis virginiana</i>                               | 1964-052*B  | 2-5     | Morris Arboretum                           | Seed     | G |
| <i>Hamamelis virginiana</i> 'Harvest Moon'                | 2004-200*A  | 3-2     | Jaynes, Richard, Broken Arrow Nursery      | Graft    | G |
| <i>Hamamelis virginiana</i> 'Little Suzie'                | 2004-207*A  | 4-7     | Jaynes, Richard, Broken Arrow Nursery      | Plant    | G |
| <i>Helianthus angustifolius</i> 'Gold Lace'               | 2014-053*A  | 1-1     | North Creek Nurseries                      | Plant    | G |
| <i>Helianthus mollis</i>                                  | 2002-080*A  | 3-1     | Garden in the Woods                        | Seed     | G |
| <i>Helleborus</i> × <i>ballardiae</i> 'COSEH 710'         | 2018-015*CX | Nursery | Plant Delights Nursery, Inc.               | Plant    | G |
| <i>Helleborus</i> × <i>hybridus</i> 'Blushing Bridesmaid' | 2018-017*CX | Nursery | Plant Delights Nursery, Inc.               | Plant    | G |
| <i>Helleborus</i> × <i>hybridus</i> 'Peppermint Ice'      | 2018-018*CX | Nursery | Plant Delights Nursery, Inc.               | Plant    | G |
| <i>Helleborus</i> 'ABCRD01'                               | 2018-014*CX | Nursery | Plant Delights Nursery, Inc.               | Plant    | G |
| <i>Helleborus</i> 'ABCRD02'                               | 2018-016*CX | Nursery | Plant Delights Nursery, Inc.               | Plant    | G |
| <i>Helleborus</i> Brandywine                              | 2008-019*A  | 4-2     | North Creek Nurseries                      | Plant    | G |
| <i>Helleborus</i> 'Pink Parachutes'                       | 2013-153*A  | 4-2     | Walter's Gardens                           | Plant    | G |
| <i>Helleborus</i> 'Pink Parachutes'                       | 2013-153*B  | 4-2     | Walter's Gardens                           | Plant    | G |
| <i>Helleborus</i> 'Pink Parachutes'                       | 2013-153*C  | 1-7     | Walter's Gardens                           | Plant    | G |
| <i>Helleborus purpurascens</i>                            | 2004-096*A  | 4-2     | Fairweather Gardens                        | Plant    | G |
| <i>Helleborus</i> 'Red Racer'                             | 2011-018*A  | 4-7     | Walter's Gardens                           | Plant    | G |
| <i>Hemerocallis citrina</i> var. <i>vespertina</i>        | 2007-322*A  | 2-5     | 2007 BCJMMT Japan Expedition               | Seed     | W |
| <i>Hemerocallis citrina</i> var. <i>vespertina</i>        | 2006-112*A  | 1-7     | Morris Arboretum                           | Seedling | W |
| <i>Hemerocallis</i> 'Dark Shadows'                        | 2002-031*A  | 1-7     | Roots & Rhizomes                           | Rhizome  | G |
| <i>Hemerocallis</i> 'Dark Shadows'                        | 2002-031*B  | 1-7     | Roots & Rhizomes                           | Rhizome  | G |
| <i>Hemerocallis</i> 'Dark Shadows'                        | 2002-031*C  | 1-7     | Roots & Rhizomes                           | Rhizome  | G |
| <i>Hemerocallis dumortieri</i>                            | 1998-110*A  | 1-7     | The Arnold Arboretum of Harvard University | Plant    | W |
| <i>Hemerocallis dumortieri</i>                            | 1998-110*B  | 1-7     | The Arnold Arboretum of Harvard University | Plant    | W |
| <i>Hemerocallis dumortieri</i>                            | 1998-110*C  | 1-7     | The Arnold Arboretum of Harvard University | Plant    | W |
| <i>Hemerocallis dumortieri</i>                            | 1998-110*D  | 1-7     | The Arnold Arboretum of Harvard University | Plant    | W |
| <i>Hemerocallis dumortieri</i>                            | 1998-110*E  | 1-7     | The Arnold Arboretum of Harvard University | Plant    | W |
| <i>Hemerocallis dumortieri</i>                            | 1998-110*F  | 1-7     | The Arnold Arboretum of Harvard University | Plant    | W |
| <i>Hemerocallis dumortieri</i>                            | 1998-110*G  | 1-7     | The Arnold Arboretum of Harvard University | Plant    | W |
| <i>Hemerocallis dumortieri</i>                            | 1998-110*H  | 1-7     | The Arnold Arboretum of Harvard University | Plant    | W |
| <i>Hemerocallis esculenta</i>                             | 2007-355*A  | 2-6     | 2007 BCJMMT Japan Expedition               | Seed     | W |
| <i>Hemerocallis</i> 'Florisant Lemon'                     | 2002-035*A  | 1-7     | Roots & Rhizomes                           | Rhizome  | G |
| <i>Hemerocallis</i> 'Florisant Lemon'                     | 2002-035*B  | 1-7     | Roots & Rhizomes                           | Rhizome  | G |
| <i>Hemerocallis</i> 'Florisant Lemon'                     | 2002-035*C  | 1-7     | Roots & Rhizomes                           | Rhizome  | G |
| <i>Hemerocallis</i> 'Florisant Lemon'                     | 2002-035*D  | 1-7     | Roots & Rhizomes                           | Rhizome  | G |
| <i>Hemerocallis</i> 'Joan Senior'                         | 2002-036*A  | 1-7     | Roots & Rhizomes                           | Rhizome  | G |

|  |             |         |                                     |            |   |
|--|-------------|---------|-------------------------------------|------------|---|
| <i>Hemerocallis</i> 'Joan Senior'                                  | 1998-175*A  | 1-7     | Seaside Daylily Farm, Wendy Forest  | Plant      | G |
| <i>Hemerocallis</i> 'Orchid Candy'                                 | 2002-033*A  | 1-7     | Roots & Rhizomes                    | Rhizome    | G |
| <i>Hemerocallis</i> 'Orchid Candy'                                 | 2002-033*B  | 1-7     | Roots & Rhizomes                    | Rhizome    | G |
| <i>Hemerocallis</i> 'Orchid Candy'                                 | 2002-033*C  | 1-7     | Roots & Rhizomes                    | Rhizome    | G |
| <i>Hemerocallis</i> 'Perfect Pink Princess'                        | 2001-029*A  | 1-7     | Klehm's Song Sparrow Perennial Farm | Division   | G |
| <i>Hemerocallis</i> 'Pink Piccadilly'                              | 2002-037*A  | 1-7     | Roots & Rhizomes                    | Rhizome    | G |
| <i>Hemerocallis</i> 'Polly Forever'                                | 2003-149*A  | 1-6     | Klehm's Song Sparrow Perennial Farm | Plant      | G |
| <i>Hemerocallis</i> 'Purple Chocolate'                             | 1983-076*B  | 1-7     | Polly Hill Arboretum                | Seed       | G |
| <i>Hemerocallis</i> 'R & R Peach Shimmer'                          | 2002-034*A  | 1-7     | Roots & Rhizomes                    | Rhizome    | G |
| <i>Hemerocallis</i> 'R & R Peach Shimmer'                          | 2002-034*B  | 1-7     | Roots & Rhizomes                    | Rhizome    | G |
| <i>Hemerocallis</i> 'R & R Peach Shimmer'                          | 2002-034*C  | 1-7     | Roots & Rhizomes                    | Rhizome    | G |
| <i>Hemerocallis</i> 'Siloam Special'                               | 2002-043*A  | 1-7     | Roots & Rhizomes                    | Rhizome    | G |
| <i>Hemerocallis</i> 'Stella de Oro'                                | 1983-053*A  | 4-6     | Herman Losely Nursery               | Unknown    | U |
| <i>Heptacodium miconioides</i>                                     | 1989-019*A  | 1-4     | Holden Arboretum                    | Rooted ctg | G |
| <i>Heuchera americana</i>  | 2010-030*A  | 4-2     | Mt. Cuba Center                     | Seedling   | W |
| <i>Heuchera</i> 'Mocha'  | 2009-081*A  | 4-3     | Walter's Gardens                    | Plant      | G |
| <i>Heuchera villosa</i> 'Autumn Bride'                             | 2004-259*A  | 4-7     | Babikow Greenhouses                 | Plant      | G |
| <i>Heuchera villosa</i> 'Autumn Bride'                             | 2004-259*B  | 4-1     | Babikow Greenhouses                 | Plant      | G |
| <i>Heuchera villosa</i> 'Autumn Bride'                             | 2006-008*A  | 4-7     | Babikow Greenhouses                 | Plant      | G |
| <i>Heuchera villosa</i> 'Autumn Bride'                             | 2006-008*B  | 4-1     | Babikow Greenhouses                 | Plant      | G |
| <i>Heuchera villosa</i> 'Autumn Bride'                             | 2006-008*C  | 4-1     | Babikow Greenhouses                 | Plant      | G |
| <i>Heuchera villosa</i> 'Autumn Bride'                             | 2007-016*A  | 4-2     | North Creek Nurseries               | Plant      | G |
| <i>Hibiscus laevis</i>   | 2017-113*A  | 5-1     | 2017 TNKY Expedition                | Seed       | W |
| <i>Hibiscus</i> 'Rosina'   | 89-060-01*A | 1-1     | Polly Hill Arboretum                | Seed       | G |
| <i>Hosta</i> 'Gold Standard'                                       | 1985-116*A  | 3-1     | McFadden, Elizabeth J.              | Plant      | G |
| <i>Hosta</i> 'Knock Out'   | 1990-045*A  | 3-1     | Klehm's Song Sparrow Perennial Farm | Plant      | G |
| <i>Hosta</i> 'Krossa Regal'  | 1993-042*A  | 3-1     | Park Seed Company                   | Plant      | G |
| <i>Hosta sieboldiana</i>   | 2006-270*A  | PP-29-N | 2005 BBJMT Japan Expedition         | Seed       | W |
| <i>Hosta sieboldiana</i>   | 2006-270*B  | PP-29-S | 2005 BBJMT Japan Expedition         | Seed       | W |
| <i>Hosta sieboldiana</i>   | 2006-270*C  | Nursery | 2005 BBJMT Japan Expedition         | Seed       | W |
| <i>Hosta sieboldiana</i>   | 1976-098*B  | 3-1     | Princeton Nursery                   | Plant      | G |
| <i>Hosta</i> sp.   | 1985-117*A  | 3-1     | McFadden, Elizabeth J.              | Division   | G |
| <i>Hosta venusta</i>   | 1979-039*A  | 3-1     | Flook, Marnie                       | Plant      | G |
| <i>Hovenia dulcis</i>  | 2007-271*B  | 3-2     | 2007 BCJMMT Japan Expedition        | Seed       | W |
| <i>Hydrangea anomala</i> subsp. <i>petiolaris</i>                  | 2007-463*A  | 1-2     | 2007 BCJMMT Japan Expedition        | Seed       | W |
| <i>Hydrangea anomala</i> subsp. <i>petiolaris</i>                  | 1977-044*A  | 1-7     | Hill, Polly                         | Rooted ctg | G |
| <i>Hydrangea anomala</i> subsp. <i>petiolaris</i> 'Firefly'        | 2009-089*A  | 4-7     | Benarcik, Dan                       | Plant      | G |
| <i>Hydrangea anomala</i> subsp. <i>petiolaris</i> 'Skylands Giant' | 2008-160*A  | 1-1     | Spring Meadow Nursery               | Plant      | G |
| <i>Hydrangea arborescens</i>                                       | 2014-110*A  | 4-6     | 2014 ZARKS Expedition               | Seed       | W |

|   |             |            |  |         |   |
|---|-------------|------------|--|---------|---|
| <i>Hydrangea arborescens</i>                | 2014-110*B  | 4-6        | 2014 ZARKS Expedition                      | Seed    | W |
| <i>Hydrangea arborescens</i>                | 2014-110*C  | 4-6        | 2014 ZARKS Expedition                      | Seed    | W |
| <i>Hydrangea arborescens</i>                | 2014-110*D  | 4-6        | 2014 ZARKS Expedition                      | Seed    | W |
| <i>Hydrangea arborescens</i>                | 2014-110*E  | 4-6        | 2014 ZARKS Expedition                      | Seed    | W |
| <i>Hydrangea arborescens</i>                | 2014-110*F  | 4-6        | 2014 ZARKS Expedition                      | Seed    | W |
| <i>Hydrangea arborescens</i>                | 2014-110*G  | 4-6        | 2014 ZARKS Expedition                      | Seed    | W |
| <i>Hydrangea arborescens</i>                | 2014-110*H  | 4-6        | 2014 ZARKS Expedition                      | Seed    | W |
| <i>Hydrangea arborescens</i>                | 2014-110*I  | 4-6        | 2014 ZARKS Expedition                      | Seed    | W |
| <i>Hydrangea arborescens</i>                | 2014-110*J  | 4-6        | 2014 ZARKS Expedition                      | Seed    | W |
| <i>Hydrangea arborescens</i>                | 2014-110*K  | 4-6        | 2014 ZARKS Expedition                      | Seed    | W |
| <i>Hydrangea arborescens</i>                | 2014-110*L  | 4-6        | 2014 ZARKS Expedition                      | Seed    | W |
| <i>Hydrangea arborescens</i>                | 2014-110*M  | 4-6        | 2014 ZARKS Expedition                      | Seed    | W |
| <i>Hydrangea arborescens</i>                | 2014-110*N  | 4-6        | 2014 ZARKS Expedition                      | Seed    | W |
| <i>Hydrangea arborescens</i>                | 2014-110*O  | 4-6        | 2014 ZARKS Expedition                      | Seed    | W |
| <i>Hydrangea arborescens</i>                | 2015-114*B  | 1-4        | 2015 GEONC Expedition                      | Seed    | W |
| <i>Hydrangea arborescens</i>                | 2015-114*C  | 1-4        | 2015 GEONC Expedition                      | Seed    | W |
| <i>Hydrangea arborescens</i>                | 2015-114*D  | 1-4        | 2015 GEONC Expedition                      | Seed    | W |
| <i>Hydrangea arborescens</i>                | 2015-114*E  | 1-4        | 2015 GEONC Expedition                      | Seed    | W |
| <i>Hydrangea arborescens</i>                | 2015-114*F  | 1-4        | 2015 GEONC Expedition                      | Seed    | W |
| <i>Hydrangea arborescens</i>                | 2015-114*G  | 1-4        | 2015 GEONC Expedition                      | Seed    | W |
| <i>Hydrangea arborescens</i>                | 2015-114*H  | 1-4        | 2015 GEONC Expedition                      | Seed    | W |
| <i>Hydrangea arborescens</i>                | 2015-114*I  | 1-4        | 2015 GEONC Expedition                      | Seed    | W |
| <i>Hydrangea arborescens</i>                | 2015-114*J  | 1-4        | 2015 GEONC Expedition                      | Seed    | W |
| <i>Hydrangea arborescens</i>                | 2015-114*K  | 1-4        | 2015 GEONC Expedition                      | Seed    | W |
| <i>Hydrangea arborescens</i>                | 2015-114*L  | 1-4        | 2015 GEONC Expedition                      | Seed    | W |
| <i>Hydrangea arborescens</i>                | 2017-086*CX | Nursery    | 2017 TNKY Expedition                       | Seed    | W |
| <i>Hydrangea arborescens</i> 'Emerald Lace' | 2007-049*A  | 1-2        | Scott Arboretum of Swarthmore College      | Cutting | G |
| <i>Hydrangea aspera</i>                     | 2015-159*CX | Nursery    | The Arnold Arboretum of Harvard University | Seed    | W |
| <i>Hydrangea bretschneideri</i>             | 2018-056*CX | Nursery    | The Arnold Arboretum of Harvard University | Plant   | W |
| <i>Hydrangea chinensis</i>                  | 2016-166*CX | Nursery    | Atlanta Botanical Gardens                  | Plant   | W |
| <i>Hydrangea</i> 'Coerulea Lace'            | 2007-073*A  | 4-6        | Mount Holyoke College Botanic Garden       | Cutting | G |
| <i>Hydrangea</i> 'Coerulea Lace'            | 2007-073*B  | 4-6        | Mount Holyoke College Botanic Garden       | Cutting | G |
| <i>Hydrangea</i> 'Coerulea Lace'            | 2007-073*C  | 4-6        | Mount Holyoke College Botanic Garden       | Cutting | G |
| <i>Hydrangea</i> 'Fuji Waterfall'           | 2011-034*A  | 4-4        | Bradbury, Jane                             | Plant   | G |
| <i>Hydrangea</i> 'Fuji Waterfall'           | 2011-034*B  | 4-4        | Bradbury, Jane                             | Plant   | G |
| <i>Hydrangea</i> 'Fuji Waterfall'           | 2011-034*C  | 4-4        | Bradbury, Jane                             | Plant   | G |
| <i>Hydrangea hirta</i>                      | 2018-103*XX | In culture | PCC2018-HON Japan Expedition               | Seed    | W |
| <i>Hydrangea involucrata</i>                | 2018-133*XX | In culture | PCC2018-HON Japan Expedition               | Seed    | W |
| <i>Hydrangea involucrata</i> 'Wim Rutten'   | 2014-131*A  | 4-2        | Spring Meadow Nursery                      | Plant   | G |

|   |             |         |  |       |   |
|---|-------------|---------|--|-------|---|
| Hydrangea involucrata 'Wim Rutten'      | 2014-131*B  | 4-2     | Spring Meadow Nursery                      | Plant | G |
| Hydrangea involucrata 'Wim Rutten'      | 2014-131*C  | 4-2     | Spring Meadow Nursery                      | Plant | G |
| Hydrangea macrophylla                   | 1973-073*A  | 1-4     | Carpenter, Louise (Mrs. Donald)            | Scion | G |
| Hydrangea macrophylla                   | 2007-038*A  | 4-6     | Heronwood Nursery                          | Plant | Z |
| Hydrangea macrophylla 'Veitchii'        | 2010-078*A  | 4-6     | Cresson, Charles, Hedgleigh Spring         | Plant | G |
| Hydrangea paniculata 'Bulk'             | 2006-095*A  | 1-1     | Scott Arboretum of Swarthmore College      | Plant | G |
| Hydrangea quercifolia                   | 2015-111*A  | 5-1     | 2015 GEONC Expedition                      | Seed  | W |
| Hydrangea quercifolia                   | 2015-111*B  | 5-1     | 2015 GEONC Expedition                      | Seed  | W |
| Hydrangea quercifolia                   | 2015-111*C  | 5-1     | 2015 GEONC Expedition                      | Seed  | W |
| Hydrangea quercifolia                   | 2015-111*D  | 5-1     | 2015 GEONC Expedition                      | Seed  | W |
| Hydrangea quercifolia                   | 2015-111*E  | 5-2     | 2015 GEONC Expedition                      | Seed  | W |
| Hydrangea quercifolia                   | 2015-111*F  | 5-2     | 2015 GEONC Expedition                      | Seed  | W |
| Hydrangea quercifolia                   | 2015-111*G  | 5-2     | 2015 GEONC Expedition                      | Seed  | W |
| Hydrangea quercifolia                   | 2015-111*H  | 5-2     | 2015 GEONC Expedition                      | Seed  | W |
| Hydrangea quercifolia                   | 2015-111*I  | 5-2     | 2015 GEONC Expedition                      | Seed  | W |
| Hydrangea quercifolia                   | 2015-111*J  | 5-2     | 2015 GEONC Expedition                      | Seed  | W |
| Hydrangea quercifolia                   | 2011-039*A  | 4-6     | Johnston, Jack                             | Seed  | W |
| Hydrangea quercifolia                   | 2011-039*B  | 4-6     | Johnston, Jack                             | Seed  | W |
| Hydrangea quercifolia                   | 2011-039*C  | 4-6     | Johnston, Jack                             | Seed  | W |
| Hydrangea quercifolia                   | 2011-039*D  | 4-6     | Johnston, Jack                             | Seed  | W |
| Hydrangea quercifolia                   | 2011-039*E  | 4-6     | Johnston, Jack                             | Seed  | W |
| Hydrangea quercifolia                   | 2016-005*CX | Nursery | PCC 2015 Southeast US Exp.                 | Seed  | W |
| Hydrangea quercifolia 'Pee Wee'         | 2004-132*A  | 4-1     | Fairweather Gardens                        | Plant | G |
| Hydrangea quercifolia 'Pee Wee'         | 2004-132*B  | 4-1     | Fairweather Gardens                        | Plant | G |
| Hydrangea quercifolia 'Pee Wee'         | 2004-132*C  | 4-1     | Fairweather Gardens                        | Plant | G |
| Hydrangea quercifolia 'Pee Wee'         | 2004-132*D  | 4-1     | Fairweather Gardens                        | Plant | G |
| Hydrangea quercifolia 'Pee Wee'         | 2004-132*E  | 4-1     | Fairweather Gardens                        | Plant | G |
| Hydrangea quercifolia 'Pee Wee'         | 2004-132*F  | 4-1     | Fairweather Gardens                        | Plant | G |
| Hydrangea quercifolia 'Queen of Hearts' | 2016-038*A  | 1-5     | Briggs Nursery                             | Plant | G |
| Hydrangea quercifolia 'Queen of Hearts' | 2016-038*B  | 1-5     | Briggs Nursery                             | Plant | G |
| Hydrangea quercifolia 'Queen of Hearts' | 2016-038*C  | 1-5     | Briggs Nursery                             | Plant | G |
| Hydrangea quercifolia 'Ruby Slippers'   | 2015-081*A  | 5-1     | Spring Meadow Nursery                      | Plant | G |
| Hydrangea quercifolia 'Ruby Slippers'   | 2015-081*B  | 5-1     | Spring Meadow Nursery                      | Plant | G |
| Hydrangea quercifolia 'Ruby Slippers'   | 2015-081*C  | 5-1     | Spring Meadow Nursery                      | Plant | G |
| Hydrangea quercifolia 'Ruby Slippers'   | 2015-081*D  | 5-1     | Spring Meadow Nursery                      | Plant | G |
| Hydrangea quercifolia 'Ruby Slippers'   | 2015-081*E  | 5-1     | Spring Meadow Nursery                      | Plant | G |
| Hydrangea quercifolia 'Snow Queen'      | 2000-026*A  | 4-1     | Sylvan Nursery                             | Plant | G |
| Hydrangea quercifolia 'Snow Queen'      | 2000-026*C  | 4-1     | Sylvan Nursery                             | Plant | G |
| Hydrangea quercifolia 'Snowflake'       | 1976-065*A  | 1-2     | The Arnold Arboretum of Harvard University | Plant | Z |

|   |             |            |  |            |   |
|---|-------------|------------|--|------------|---|
| <i>Hydrangea radiata</i>                      | 2004-111*A  | 4-2        | Fairweather Gardens                        | Plant      | G |
| <i>Hydrangea radiata</i>                      | 2004-111*B  | 4-2        | Fairweather Gardens                        | Plant      | G |
| <i>Hydrangea radiata</i>                      | 2004-111*C  | 4-2        | Fairweather Gardens                        | Plant      | G |
| <i>Hydrangea radiata</i>                      | 2003-139*A  | 1-4        | Morris Arboretum                           | Plant      | W |
| <i>Hydrangea radiata</i>                      | 2010-104*A  | 1-1        | Mt. Cuba Center                            | Plant      | W |
| <i>Hydrangea radiata</i>                      | 2010-104*B  | 1-1        | Mt. Cuba Center                            | Plant      | W |
| <i>Hydrangea radiata</i>                      | 2010-104*C  | 1-1        | Mt. Cuba Center                            | Plant      | W |
| <i>Hydrangea radiata</i>                      | 2007-175*B  | 4-7        | Mt. Cuba Center                            | Seed       | W |
| <i>Hydrangea radiata</i>                      | 2007-175*C  | 4-7        | Mt. Cuba Center                            | Seed       | W |
| <i>Hydrangea radiata</i>                      | 2007-175*D  | 4-7        | Mt. Cuba Center                            | Seed       | W |
| <i>Hydrangea radiata</i>                      | 2007-175*E  | 4-7        | Mt. Cuba Center                            | Seed       | W |
| <i>Hydrangea radiata</i>                      | 2007-175*F  | 4-7        | Mt. Cuba Center                            | Seed       | W |
| <i>Hydrangea radiata</i>                      | 2007-175*G  | 4-7        | Mt. Cuba Center                            | Seed       | W |
| <i>Hydrangea radiata</i>                      | 2007-175*H  | 4-7        | Mt. Cuba Center                            | Seed       | W |
| <i>Hydrangea radiata</i> 'Samantha'           | 2004-164*A  | 1-1        | Klehm's Song Sparrow Perennial Farm        | Plant      | G |
| <i>Hydrangea scandens</i>                     | 2018-151*XX | In culture | PCC2018-HON Japan Expedition               | Seed       | W |
| <i>Hydrangea serrata</i>                      | 2018-134*XX | In culture | PCC2018-HON Japan Expedition               | Seed       | W |
| <i>Hydrangea serrata</i> 'Bluebird'           | 1999-020*A  | 4-4        | Jackman, Geo, Geo. Jackman & Sons          | Plant      | G |
| <i>Hydrangea serrata</i> 'Hallasan'           | 2016-026*CX | Nursery    | Broken Arrow Nursery                       | Plant      | G |
| <i>Hydrangea serrata</i> 'Kiyosumi'           | 2016-047*A  | 4-2        | Heritage Seedlings, Inc.                   | Plant      | G |
| <i>Hydrangea serrata</i> 'Kiyosumi'           | 2016-047*B  | 4-2        | Heritage Seedlings, Inc.                   | Plant      | G |
| <i>Hydrangea serrata</i> 'Kiyosumi'           | 2016-047*C  | 4-2        | Heritage Seedlings, Inc.                   | Plant      | G |
| <i>Hydrangea serrata</i> 'Kiyosumi'           | 2016-047*D  | 4-2        | Heritage Seedlings, Inc.                   | Plant      | G |
| <i>Hydrangea serrata</i> 'Kiyosumi'           | 2016-047*E  | 4-2        | Heritage Seedlings, Inc.                   | Plant      | G |
| <i>Hydrangea serrata</i> 'Midoriboshi Temari' | 2014-061*A  | 4-3        | Ledge End Gardens                          | Cutting    | G |
| <i>Hydrangea serrata</i> 'Midoriboshi Temari' | 2014-061*B  | 4-3        | Ledge End Gardens                          | Cutting    | G |
| <i>Hydrangea serrata</i> 'Midoriboshi Temari' | 2014-061*C  | 4-3        | Ledge End Gardens                          | Cutting    | G |
| <i>Hydrangea serrata</i> 'Tokyo Delight'      | 2000-117*A  | 7-1        | Martha's Vineyard Garden Club              | Rooted ctg | G |
| <i>Hydrangea serrata</i> 'Tokyo Delight'      | 1976-055*A  | PP-01-S    | The Arnold Arboretum of Harvard University | Plant      | G |
| <i>Hydrangea serrata</i> 'Tokyo Delight'      | 1976-055*B  | PP-01-S    | The Arnold Arboretum of Harvard University | Plant      | G |
| <i>Hydrangea sikokiana</i>                    | 2000-039*A  | PP-17-S    | McFarland, Ellen                           | Plant      | G |
| <i>Hydrangea sikokiana</i>                    | 2018-150*XX | In culture | PCC2018-HON Japan Expedition               | Seed       | W |
| <i>Hydrangea sikokiana</i>                    | 2018-043*CX | Nursery    | Polly Hill Arboretum                       | Cutting    | Z |
| <i>Hydrastis canadensis</i>                   | 1998-019*A  | PP-01-S    | Spongberg, Stephen                         | Plant      | G |
| <i>Hypericum buckleyi</i>                     | 2015-120*A  | 4-6        | 2015 GEONC Expedition                      | Seed       | W |
| <i>Hypericum buckleyi</i>                     | 2016-127*CX | Nursery    | 2016 SAPPE                                 | Seed       | W |
| <i>Hypericum buckleyi</i>                     | 2013-210*CX | Nursery    | Clark, Thomas E.                           | Seed       | W |
| <i>Hypericum densiflorum</i>                  | 2018-078*XX | In culture | 2018 Tennessee Collection Trip             | Seed       | W |
| <i>Hypericum densiflorum</i>                  | 2016-007*CX | Nursery    | PCC 2015 Southeast US Exp.                 | Seed       | W |

|  |             |            |  |            |   |
|--|-------------|------------|--|------------|---|
| <i>Hypericum densiflorum</i> 'Cahaba Gold'               | 2010-094*A  | 4-7        | Mt. Cuba Center                            | Plant      | G |
| <i>Hypericum fasciculatum</i>                            | 2017-157*CX | Nursery    | 2017 COSE Expedition                       | Seed       | W |
| <i>Hypericum frondosum</i>                               | 2018-065*XX | In culture | 2018 Tennessee Collection Trip             | Seed       | W |
| <i>Hypericum frondosum</i> 'Sunburst'                    | 1968-013*A  | 1-4        | Longwood Gardens                           | Existing   | U |
| <i>Hypericum frondosum</i> 'Sunburst'                    | 1968-013*B  | 1-4        | Longwood Gardens                           | Existing   | U |
| <i>Hypericum frondosum</i> 'Sunburst'                    | 2004-020*B  | 2-6        | Woodlanders Nursery                        | Plant      | G |
| <i>Hypericum frondosum</i> 'Sunburst'                    | 2004-020*C  | 2-6        | Woodlanders Nursery                        | Plant      | G |
| <i>Hypericum frondosum</i> 'Sunburst'                    | 2004-020*F  | 2-6        | Woodlanders Nursery                        | Plant      | G |
| <i>Hypericum</i> 'Hidcote'                               | 1976-094*A  | 1-2        | Middletown Nursery                         | Plant      | G |
| <i>Hypericum hypericoides</i> subsp. <i>hypericoides</i> | 2014-091*A  | 4-1        | 2014 ZARKS Expedition                      | Seed       | W |
| <i>Hypericum prolificum</i>                              | 2015-125*A  | 5-1        | 2015 GEONC Expedition                      | Seed       | W |
| <i>Hypericum reductum</i>                                | 2017-169*XX | In culture | 2017 COSE Expedition                       | Seed       | W |
| <i>Ilex</i> × <i>altaclerensis</i> 'Camelliifolia'       | 1965-019*A  | 1-1        | Brubaker, M. M.                            | Plant      | G |
| <i>Ilex</i> × <i>altaclerensis</i> 'Camelliifolia'       | 1957-003*A  | 1-1        | Ten Oaks Nursery                           | Plant      | G |
| <i>Ilex</i> × <i>altaclerensis</i> 'N.Y.B.G. No. 2'      | 1966-026*A  | 1-6        | Longwood Gardens                           | Cutting    | G |
| <i>Ilex amelanchier</i>                                  | 1970-081*A  | 2-5        | Mary Henry Foundation                      | Seed       | G |
| <i>Ilex amelanchier</i>                                  | 1970-081*B  | 2-5        | Mary Henry Foundation                      | Seed       | G |
| <i>Ilex amelanchier</i>                                  | 1970-081*D  | 2-5        | Mary Henry Foundation                      | Seed       | G |
| <i>Ilex aquifolium</i> (male)                            | 1966-035*B  | 1-1        | Hill, Polly                                | Cutting    | G |
| <i>Ilex aquifolium</i> 'Evangeline'                      | 1962-071*A  | 1-6        | Whitney, Whitney Estate                    | Cutting    | G |
| <i>Ilex aquifolium</i> 'Robert Brown'                    | 1972-094*A  | 2-6        | Holly Heath Nursery                        | Plant      | G |
| <i>Ilex aquifolium</i> 'Tremough'                        | 1980-009*A  | 2-6        | United States National Arboretum           | Plant      | G |
| <i>Ilex</i> 'Brilliant'                                  | 1961-027*A  | 1-4        | American Holly Society                     | Plant      | G |
| <i>Ilex ciliospinosa</i>                                 | 1962-046*A  | 1-1        | Bancroft, Betty                            | Rooted ctg | G |
| <i>Ilex cornuta</i> 'Dennis's Jade'                      | 2018-214*CX | Nursery    | Resch, Jim, Holly Society of America       | Plant      | G |
| <i>Ilex cornuta</i> 'Jan's Jade'                         | 2018-215*CX | Nursery    | Resch, Jim, Holly Society of America       | Plant      | G |
| <i>Ilex crenata</i> 'Helleri'                            | 1961-055*A  | 1-1        | Mitsch Nursery                             | Rooted ctg | G |
| <i>Ilex crenata</i> 'Muffin'                             | 66-018-01*A | 3-3        | Rokujo, Tsuneshige                         | Seed       | G |
| <i>Ilex crenata</i> 'Piccolo'                            | 1980-006*C  | 1-4        | United States National Arboretum           | Plant      | G |
| <i>Ilex crenata</i> 'Sky Pencil'                         | 1993-038*C  | 2-3        | Longwood Gardens                           | Plant      | G |
| <i>Ilex crenata</i> 'Sky Pencil'                         | 1993-038*D  | 4-6        | Longwood Gardens                           | Plant      | G |
| <i>Ilex decidua</i>                                      | 2017-116*XX | In culture | 2017 TNKY Expedition                       | Seed       | W |
| <i>Ilex decidua</i> 'Council Fire'                       | 1978-136*B  | 2-5        | Hartline's Holly Nursery, Bon Hartline     | Plant      | G |
| <i>Ilex geniculata</i>                                   | 2018-128*XX | In culture | PCC2018-HON Japan Expedition               | Seed       | W |
| <i>Ilex glabra</i>                                       | 1998-176*A  | 4-7        | Knapp, Carol                               | Rooted ctg | W |
| <i>Ilex glabra</i>                                       | 1998-176*B  | 4-7        | Knapp, Carol                               | Rooted ctg | W |
| <i>Ilex glabra</i> 'Peggy's Cove'                        | 2008-161*A  | 4-6        | The Arnold Arboretum of Harvard University | Plant      | Z |
| <i>Ilex glabra</i> 'Peggy's Cove'                        | 2008-161*B  | 4-6        | The Arnold Arboretum of Harvard University | Plant      | Z |
| <i>Ilex glabra</i> 'Peggy's Cove'                        | 2008-161*C  | 4-6        | The Arnold Arboretum of Harvard University | Plant      | Z |



|                                     |             |            |  |            |   |
|-------------------------------------|-------------|------------|--|------------|---|
| <b>Ilex 'Homefire'</b>              | 2017-211*A  | 1-2        | Resch, Jim, Holly Society of America       | Plant      | G |
| <b>Ilex longipes</b>                | 2007-212*A  | 1-2        | Mt. Cuba Center                            | Seed       | W |
| <b>Ilex 'Lydia Morris'</b>          | 1979-107*A  | 1-2        | Reath, Sally                               | Plant      | G |
| <b>Ilex 'Lydia Morris'</b>          | 1979-107*B  | 2-7        | Reath, Sally                               | Plant      | G |
| <b>Ilex macropoda</b>               | 2018-102*XX | In culture | PCC2018-HON Japan Expedition               | Seed       | W |
| <b>Ilex maximowicziana</b>          | 1979-140*A  | 2-7        | The Arnold Arboretum of Harvard University | Plant      | G |
| <b>Ilex montana</b>                 | 2015-128*CX | Nursery    | 2015 GEONC Expedition                      | Seed       | W |
| <b>Ilex montana</b>                 | 1978-026*A  | 3-2        | Cary Arboretum                             | Seed       | W |
| <b>Ilex mucronata</b>               | 2018-061*XX | In culture | Boland, Tim                                | Seed       | W |
| <b>Ilex opaca</b>                   | 1979-114*A  | 4-2        | Graves, George, George Graves Nursery      | Plant      | G |
| <b>Ilex opaca</b>                   | 1986-031*A  | 2-4        | Hill, Polly                                | Seed       | W |
| <b>Ilex opaca</b>                   | 1966-042*B  | 2-5        | Hill, Polly                                | Seedling   | G |
| <b>Ilex opaca</b>                   | 1970-020*A  | 2-5        | Longwood Gardens                           | Cutting    | G |
| <b>Ilex opaca</b>                   | 2004-133*A  | 4-7        | Polly Hill Arboretum                       | Existing   | G |
| <b>Ilex opaca</b>                   | 2015-088*A  | 5-1        | Polly Hill Arboretum - Nat.Oc.             | Existing   | W |
| <b>Ilex opaca</b>                   | 2004-015*A  | 1-7        | Unknown                                    | Unknown    | G |
| <b>Ilex opaca</b>                   | 2004-016*A  | 2-7        | Unknown                                    | Unknown    | G |
| <b>Ilex opaca</b>                   | 2004-027*A  | 4-3        | Unknown                                    | Unknown    | G |
| <b>Ilex opaca</b>                   | 2004-028*A  | 4-3        | Unknown                                    | Unknown    | G |
| <b>Ilex opaca</b>                   | 2004-030*A  | 4-3        | Unknown                                    | Unknown    | G |
| <b>Ilex opaca 'Barnard Luce'</b>    | 1961-056*A  | 4-1        | Hill, Polly                                | Cutting    | W |
| <b>Ilex opaca 'Barnard Luce'</b>    | 1961-056*B  | 1-4        | Hill, Polly                                | Cutting    | W |
| <b>Ilex opaca 'Barnard Luce'</b>    | 1961-056*D  | 4-1        | Hill, Polly                                | Cutting    | W |
| <b>Ilex opaca 'Barnard Luce'</b>    | 1961-056*G  | 4-2        | Hill, Polly                                | Cutting    | W |
| <b>Ilex opaca 'Barnard Luce'</b>    | 1961-056*I  | 4-4        | Hill, Polly                                | Cutting    | W |
| <b>Ilex opaca 'Barnard Luce'</b>    | 1961-056*K  | 1-2        | Hill, Polly                                | Cutting    | W |
| <b>Ilex opaca 'Canary'</b>          | 1982-094*A  | 4-2        | American Holly Society                     | Rooted ctg | G |
| <b>Ilex opaca 'Chief Paduke'</b>    | 1978-140*A  | 4-3        | Hartline's Holly Nursery, Bon Hartline     | Plant      | G |
| <b>Ilex opaca 'Cumberland'</b>      | 1968-008*A  | PP-21-S    | Tingle Nursery                             | Rooted ctg | G |
| <b>Ilex opaca f. xanthocarpa</b>    | 1959-023*A  | 2-7        | Longwood Gardens                           | Cutting    | Z |
| <b>Ilex opaca f. xanthocarpa</b>    | 1959-023*B  | 1-2        | Longwood Gardens                           | Cutting    | Z |
| <b>Ilex opaca f. xanthocarpa</b>    | 1959-023*C  | 3-3        | Longwood Gardens                           | Cutting    | Z |
| <b>Ilex opaca f. xanthocarpa</b>    | 1959-023*D  | 2-7        | Longwood Gardens                           | Cutting    | Z |
| <b>Ilex opaca f. xanthocarpa</b>    | 1959-023*E  | 2-7        | Longwood Gardens                           | Cutting    | Z |
| <b>Ilex opaca 'Greenhill'</b>       | 1959-022*C  | 1-2        | Hill, Polly                                | Cutting    | G |
| <b>Ilex opaca 'Greenhill'</b>       | 1959-022*D  | 1-4        | Hill, Polly                                | Cutting    | G |
| <b>Ilex opaca 'Greenhill'</b>       | 1959-022*E  | 1-2        | Hill, Polly                                | Cutting    | G |
| <b>Ilex opaca 'Jersey Knight'</b>   | 1970-088*A  | 3-2        | American Holly Society                     | Plant      | G |
| <b>Ilex opaca 'Jersey Princess'</b> | 1980-003*A  | 4-5        | United States National Arboretum           | Plant      | G |

|   |             |            |   |            |   |
|---|-------------|------------|---|------------|---|
| <i>Ilex opaca</i> 'Jersey Princess'       | 1980-003*B  | 4-5        | United States National Arboretum            | Plant      | G |
| <i>Ilex opaca</i> 'Martha's Vineyard'     | 62-012-01*B | 1-4        | Hill, Polly                                 | Seedling   | G |
| <i>Ilex opaca</i> 'Martha's Vineyard'     | 62-012-01*C | 3-2        | Hill, Polly                                 | Seedling   | G |
| <i>Ilex opaca</i> 'Martha's Vineyard'     | 62-012-01*D | 2-5        | Hill, Polly                                 | Seedling   | G |
| <i>Ilex opaca</i> 'Martha's Vineyard'     | 2013-208*CX | Nursery    | Polly Hill Arboretum                        | Cutting    | G |
| <i>Ilex opaca</i> 'Miss Helen'            | 1965-013*A  | 2-5        | Tingle Nursery                              | Rooted ctg | G |
| <i>Ilex opaca</i> 'Miss Helen'            | 1965-013*B  | 1-2        | Tingle Nursery                              | Rooted ctg | G |
| <i>Ilex opaca</i> 'Miss Helen'            | 1965-013*C  | 2-7        | Tingle Nursery                              | Rooted ctg | G |
| <i>Ilex opaca</i> 'Mrs. Santa'            | 1978-107*A  | 4-3        | McLean Nurseries, Bill Kuhl                 | Plant      | G |
| <i>Ilex opaca</i> 'Nelson West'           | 1961-047*B  | PP-24-S    | Polly Hill Arboretum                        | Cutting    | W |
| <i>Ilex opaca</i> 'Osa'                   | 1993-052*A  | 4-5        | Holly Haven Hybrids, Howard Elmore          | Plant      | G |
| <i>Ilex opaca</i> 'Satyr Hill'            | 1978-108*A  | 2-4        | McLean Nurseries, Bill Kuhl                 | Plant      | G |
| <i>Ilex opaca</i> 'St. Mary'              | 1961-026*B  | 1-1        | Wheeler, Wilfrid, Ashumet Holly Reservation | Plant      | G |
| <i>Ilex opaca</i> 'Vera'                  | 1977-181*A  | 4-4        | American Holly Society                      | Plant      | G |
| <i>Ilex opaca</i> 'Villanova'             | 1984-059*B  | 2-6        | Winterthur Museum & Country Estate          | Cutting    | G |
| <i>Ilex opaca</i> 'Villanova'             | 1984-059*C  | 4-4        | Winterthur Museum & Country Estate          | Cutting    | G |
| <i>Ilex opaca</i> 'Villanova'             | 1984-059*D  | 4-4        | Winterthur Museum & Country Estate          | Cutting    | G |
| <i>Ilex pedunculosa</i>                   | 2013-198*B  | 2-2        | United States National Arboretum            | Plant      | G |
| <i>Ilex</i> 'Pernella'                    | 1988-006*A  | 3-2        | Styers Nursery                              | Rooted ctg | G |
| <i>Ilex</i> 'Pernella'                    | 1988-006*C  | 4-1        | Styers Nursery                              | Rooted ctg | G |
| <i>Ilex</i> 'Raritan Chief'               | 1983-092*B  | 3-2        | Orton, Elwin, Rutgers University            | Plant      | G |
| <i>Ilex rugosa</i>                        | 2011-009*A  | Nursery    | Polly Hill Arboretum                        | Rooted ctg | G |
| <i>Ilex serrata</i>                       | 2006-117*D  | 2-6        | Morris Arboretum                            | Seedling   | W |
| <i>Ilex serrata</i>                       | 2006-117*E  | 2-6        | Morris Arboretum                            | Seedling   | W |
| <i>Ilex serrata</i>                       | 2006-117*F  | 2-6        | Morris Arboretum                            | Seedling   | W |
| <i>Ilex serrata</i>                       | 2006-117*G  | 2-6        | Morris Arboretum                            | Seedling   | W |
| <i>Ilex serrata</i>                       | 2006-117*H  | 2-6        | Morris Arboretum                            | Seedling   | W |
| <i>Ilex serrata</i>                       | 2006-117*I  | 2-6        | Morris Arboretum                            | Seedling   | W |
| <i>Ilex serrata</i>                       | 1964-063*A  | 1-4        | Rokujo, Tsuneshige                          | Seed       | G |
| <i>Ilex serrata</i> 'Gemperi'             | 1980-008*A  | 1-4        | United States National Arboretum            | Plant      | G |
| <i>Ilex</i> 'Shin Nien'                   | 1978-103*A  | 2-7        | United States National Arboretum            | Plant      | G |
| <i>Ilex</i> 'Sparkleberry'                | 1970-086*A  | 3-4        | United States National Arboretum            | Plant      | G |
| <i>Ilex</i> 'Sparkleberry'                | 1970-086*B  | 3-4        | United States National Arboretum            | Plant      | G |
| <i>Ilex sugerokii</i>                     | 1994-022*A  | 2-6        | Holly Haven Hybrids, Howard Elmore          | Plant      | U |
| <i>Ilex sugerokii</i>                     | 2009-168*A  | 7-4        | Polly Hill Arboretum                        | Cutting    | G |
| <i>Ilex sugerokii</i>                     | 1978-037*A  | 2-6        | Shammarello, A.M.                           | Plant      | G |
| <i>Ilex verticillata</i>                  | 2017-104*XX | In culture | 2017 TNKY Expedition                        | Seed       | W |
| <i>Ilex verticillata</i>                  | 2004-017*A  | 2-7        | Unknown                                     | Existing   | G |
| <i>Ilex verticillata</i> 'Bright Horizon' | 58-004-01*A | 1-4        | Hill, Polly                                 | Seed       | W |

|   |             |         |                                |          |   |
|---|-------------|---------|--------------------------------|----------|---|
| <i>Ilex verticillata</i> 'Bright Horizon'     | 58-004-01*E | 2-7     | Hill, Polly                    | Seed     | W |
| <i>Ilex verticillata</i> 'Bright Horizon'     | 2013-135*A  | 5-2     | Polly Hill Arboretum           | Cutting  | G |
| <i>Ilex verticillata</i> 'Bright Horizon'     | 2013-135*B  | 5-2     | Polly Hill Arboretum           | Cutting  | G |
| <i>Ilex verticillata</i> 'Bright Horizon'     | 2013-135*C  | 5-2     | Polly Hill Arboretum           | Cutting  | G |
| <i>Ilex verticillata</i> 'Earlibright'        | 58-004-02*A | 1-4     | Hill, Polly                    | Seed     | W |
| <i>Ilex verticillata</i> 'Earlibright'        | 58-004-02*B | 2-8     | Hill, Polly                    | Seed     | W |
| <i>Ilex verticillata</i> 'Jim Dandy'          | 2004-057*A  | 4-7     | Woodlanders Nursery            | Plant    | G |
| <i>Ilex verticillata</i> 'Jim Dandy'          | 2004-057*B  | 4-7     | Woodlanders Nursery            | Plant    | G |
| <i>Ilex verticillata</i> 'Quansoo'            | 1984-068*A  | 4-6     | Polly Hill Arboretum - Nat.Oc. | Existing | W |
| <i>Ilex verticillata</i> 'Quitsa'             | 2011-041*A  | 2-4     | Dawes Arboretum                | Cutting  | G |
| <i>Ilex verticillata</i> 'Quitsa'             | 2011-057*A  | 5-1     | Dawes Arboretum                | Plant    | G |
| <i>Ilex verticillata</i> 'Red Sprite'         | 2004-056*C  | 4-7     | Woodlanders Nursery            | Plant    | G |
| <i>Ilex verticillata</i> 'Red Sprite'         | 2004-056*D  | 4-7     | Woodlanders Nursery            | Plant    | G |
| <i>Ilex verticillata</i> 'Shortcake'          | 58-004-05*A | 3-4     | Hill, Polly                    | Seed     | W |
| <i>Ilex verticillata</i> 'Southern Gentleman' | 2006-062*A  | 3-4     | Pleasant Run Nursery           | Plant    | G |
| <i>Ilex verticillata</i> 'Southern Gentleman' | 2006-062*B  | 7-2     | Pleasant Run Nursery           | Plant    | G |
| <i>Ilex verticillata</i> 'Winter Gold'        | 2006-061*B  | 3-4     | Pleasant Run Nursery           | Plant    | G |
| <i>Ilex verticillata</i> 'Winter Gold'        | 2006-061*C  | 3-4     | Pleasant Run Nursery           | Plant    | G |
| <i>Ilex verticillata</i> 'Winter Gold'        | 2006-061*D  | 3-4     | Pleasant Run Nursery           | Plant    | G |
| <i>Ilex verticillata</i> 'Winter Red'         | 2006-064*C  | 7-2     | Pleasant Run Nursery           | Plant    | G |
| <i>Ilex verticillata</i> 'Winter Red'         | 2006-064*D  | 7-2     | Pleasant Run Nursery           | Plant    | G |
| <i>Illicium anisatum</i>                      | 2003-069*A  | PP-24-S | Gossler Farms Nursery          | Plant    | G |
| <i>Illicium anisatum</i>                      | 2004-021*A  | 1-4     | Woodlanders Nursery            | Plant    | G |
| <i>Illicium anisatum</i>                      | 2004-021*B  | 1-4     | Woodlanders Nursery            | Plant    | G |
| <i>Illicium floridanum</i>                    | 2015-129*A  | 4-5     | Nearly Native Nursery          | Plant    | G |
| <i>Illicium floridanum</i> 'Halley's Comet'   | 2003-062*A  | 4-2     | Fairweather Gardens            | Plant    | G |
| <i>Illicium floridanum</i> 'Halley's Comet'   | 2003-062*B  | 4-2     | Fairweather Gardens            | Plant    | G |
| <i>Illicium floridanum</i> 'Halley's Comet'   | 2003-062*C  | 4-2     | Fairweather Gardens            | Plant    | G |
| <i>Illicium floridanum</i> 'Pebblebrook'      | 2003-063*A  | 1-4     | Fairweather Gardens            | Plant    | G |
| <i>Illicium floridanum</i> 'Pebblebrook'      | 2003-063*B  | 1-4     | Fairweather Gardens            | Plant    | G |
| <i>Illicium floridanum</i> 'Pebblebrook'      | 2003-063*C  | 1-4     | Fairweather Gardens            | Plant    | G |
| <i>Illicium floridanum</i> 'Semmes'           | 2004-126*B  | 4-6     | Fairweather Gardens            | Plant    | G |
| <i>Illicium floridanum</i> 'Semmes'           | 2004-126*C  | 4-6     | Fairweather Gardens            | Plant    | G |
| <i>Illicium henryi</i>                        | 2013-173*B  | 1-4     | Woodlanders Nursery            | Plant    | G |
| <i>Illicium mexicanum</i>                     | 2004-125*A  | 4-2     | Fairweather Gardens            | Plant    | G |
| <i>Illicium mexicanum</i>                     | 2004-125*B  | 4-2     | Fairweather Gardens            | Plant    | G |
| <i>Illicium mexicanum</i>                     | 2004-125*C  | 4-2     | Fairweather Gardens            | Plant    | G |
| <i>Illicium</i> 'Woodland Ruby'               | 2004-025*C  | 1-2     | Woodlanders Nursery            | Plant    | G |
| <i>Impatiens balfourii</i>                    | 1983-086*A  | 4-6     | Milner, Marty                  | Seedling | G |

|  |             |         |  |           |   |
|--|-------------|---------|--|-----------|---|
| <i>Impatiens omeiana</i>                 | 2015-036*A  | 4-2     | Heritage Seedlings, Inc.                         | Plant     | G |
| <i>Imperata cylindrica</i> 'Red Baron'   | 1986-060*B  | 3-1     | Longwood Gardens                                 | Division  | G |
| <i>Indigofera amblyantha</i>             | 2011-012*A  | 1-7     | Chicago Botanic Garden                           | Plant     | G |
| <i>Indigofera amblyantha</i>             | 2011-012*B  | 1-7     | Chicago Botanic Garden                           | Plant     | G |
| <i>Indigofera amblyantha</i>             | 2011-012*C  | 1-7     | Chicago Botanic Garden                           | Plant     | G |
| <i>Indigofera decora</i>                 | 2011-040*A  | 4-2     | Fairweather Gardens                              | Cutting   | G |
| <i>Iris</i> 'Beverly Sills'              | 1986-062*A  | 1-1     | Park Seed Company                                | Bulb/corm | G |
| <i>Iris cristata</i>                     | 2010-089*A  | 4-7     | Polly Hill Arboretum                             | Plant     | G |
| <i>Iris cristata</i> 'Alba'              | 1972-116*A  | 1-1     | Hill, Polly                                      | Rhizome   | G |
| <i>Iris cristata</i> 'Alba'              | 1972-116*D  | 1-6     | Hill, Polly                                      | Rhizome   | G |
| <i>Iris cristata</i> 'Alba'              | 2007-015*A  | 4-2     | North Creek Nurseries                            | Plant     | G |
| <i>Iris cristata</i> 'Alba'              | 1984-065*A  | 4-2     | Unknown  | Unknown   | G |
| <i>Iris cristata</i> 'Alba'              | 1984-065*C  | 4-4     | Unknown  | Unknown   | G |
| <i>Iris cristata</i> 'Eco Purple Pomp'   | 2013-146*A  | 4-6     | Blanchette, Leo, Blanchette Nursery              | Cutting   | G |
| <i>Iris cristata</i> 'Mountain Girl'     | 2010-067*A  | 4-7     | New England Wild Flower Society, Nasami Farm     | Plant     | G |
| <i>Iris cristata</i> 'Powder Blue Giant' | 2008-020*A  | 4-2     | North Creek Nurseries                            | Plant     | G |
| <i>Iris cristata</i> 'Tennessee White'   | 2009-041*A  | 4-3     | North Creek Nurseries                            | Plant     | G |
| <i>Iris cristata</i> 'Vein Mountain'     | 2009-064*A  | PP-17-N | Cady's Falls Nursery                             | Plant     | G |
| <i>Iris cristata</i> 'Vein Mountain'     | 2009-064*B  | 4-6     | Cady's Falls Nursery                             | Plant     | G |
| <i>Iris ensata</i> 'Great White Heron'   | 1985-115*A  | 1-1     | McFadden, Elizabeth J.                           | Division  | G |
| <i>Iris gracilipes</i>                   | 2003-027*A  | 4-7     | Hull, Catherine                                  | Seed      | G |
| <i>Iris lactea</i>                       | 2004-220*A  | 1-7     | United States National Arboretum                 | Plant     | W |
| <i>Iris laevigata</i>                    | 1985-031*A  | 1-1     | Morris Arboretum                                 | Seed      | W |
| <i>Iris laevigata</i>                    | 1985-031*B  | 4-6     | Morris Arboretum                                 | Seed      | W |
| <i>Iris pumila</i>                       | 1977-010*C  | 1-1     | Unknown  | Division  | G |
| <i>Iris reticulata</i>                   | 1975-120*A  | 1-6     | New York Botanical Garden                        | Bulb/corm | G |
| <i>Iris reticulata</i> 'Harmony'         | 2004-286*A  | 4-7     | Brent and Becky's Bulbs (Heath Enterprises, Ltd) | Bulb/corm | G |
| <i>Iris reticulata</i> 'Joyce'           | 2004-287*A  | 4-7     | Brent and Becky's Bulbs (Heath Enterprises, Ltd) | Bulb/corm | G |
| <i>Iris reticulata</i> 'Joyce'           | 2004-287*B  | 4-1     | Brent and Becky's Bulbs (Heath Enterprises, Ltd) | Bulb/corm | G |
| <i>Iris sanguinea</i>                    | 2007-324*A  | 1-1     | 2007 BCJMMT Japan Expedition                     | Seed      | W |
| <i>Iris</i> sp.                          | 2016-168*CX | Nursery | Atlanta Botanical Gardens                        | Plant     | W |
| <i>Isotrema macrophyllum</i>             | 2014-152*B  | 5-2     | 2014 SEUS Expedition                             | Seed      | W |
| <i>Isotrema tomentosa</i>                | 1999-004*A  | 4-1     | Sylvan Nursery                                   | Plant     | G |
| <i>Isotrema tomentosa</i>                | 1999-004*B  | 4-1     | Sylvan Nursery                                   | Plant     | G |
| <i>Isotrema tomentosa</i>                | 1999-004*C  | 4-1     | Sylvan Nursery                                   | Plant     | G |
| <i>Isotrema tomentosa</i>                | 1999-004*D  | 4-1     | Sylvan Nursery                                   | Plant     | G |
| <i>Isotrema tomentosa</i>                | 1999-004*E  | 4-1     | Sylvan Nursery                                   | Plant     | G |
| <i>Isotrema tomentosa</i>                | 1999-004*F  | 4-1     | Sylvan Nursery                                   | Plant     | G |
| <i>Isotrema tomentosa</i>                | 1999-004*G  | 4-4     | Sylvan Nursery                                   | Plant     | G |

|  |             |         |  |            |   |
|--|-------------|---------|--|------------|---|
| <i>Isotrema tomentosum</i>             | 1999-004*H  | 4-1     | Sylvan Nursery                             | Plant      | G |
| <i>Isotrema tomentosum</i>             | 1999-004*I  | 4-1     | Sylvan Nursery                             | Plant      | G |
| <i>Isotrema tomentosum</i>             | 1999-004*J  | 4-1     | Sylvan Nursery                             | Plant      | G |
| <i>Isotrema tomentosum</i>             | 1999-004*K  | 4-1     | Sylvan Nursery                             | Plant      | G |
| <i>Isotrema tomentosum</i>             | 1999-004*L  | 4-1     | Sylvan Nursery                             | Plant      | G |
| <i>Itea virginica</i>                  | 2014-099*B  | 5-2     | 2014 ZARKS Expedition                      | Seed       | W |
| <i>Itea virginica</i>                  | 2014-099*C  | 5-1     | 2014 ZARKS Expedition                      | Seed       | W |
| <i>Itea virginica</i>                  | 2016-111*CX | Nursery | 2016 Kentucky Plant Exploration Trip       | Seed       | W |
| <i>Itea virginica</i> 'Dooley'         | 2004-077*B  | 4-4     | Dirr, Michael, Noble Plant Store           | Plant      | G |
| <i>Itea virginica</i> 'Henry's Garnet' | 2004-040*A  | 1-1     | Woodlanders Nursery                        | Plant      | G |
| <i>Itea virginica</i> 'Henry's Garnet' | 2004-040*B  | 1-1     | Woodlanders Nursery                        | Plant      | G |
| <i>Itea virginica</i> 'Henry's Garnet' | 2004-040*E  | 1-1     | Woodlanders Nursery                        | Plant      | G |
| <i>Itea virginica</i> 'Saturnalia'     | 2004-112*A  | 4-2     | Fairweather Gardens                        | Plant      | G |
| <i>Itea virginica</i> 'Saturnalia'     | 2004-112*B  | 4-2     | Fairweather Gardens                        | Plant      | G |
| <i>Itea virginica</i> 'Saturnalia'     | 2004-112*C  | 4-2     | Fairweather Gardens                        | Plant      | G |
| <i>Itea yunnanensis</i>                | 2013-177*A  | 4-6     | Woodlanders Nursery                        | Plant      | G |
| <i>Juglans nigra</i>                   | 1976-068*A  | 3-1     | The Arnold Arboretum of Harvard University | Seedling   | G |
| <i>Juniperus communis</i> 'Ashfordii'  | 2002-048*B  | 7-2     | Martha's Vineyard Garden Club              | Rooted ctg | G |
| <i>Juniperus communis</i> 'Ashfordii'  | 1965-035*B  | 2-3     | Stanley M. Rowe Arboretum                  | Cutting    | G |
| <i>Juniperus communis</i> 'Repanda'    | 1971-051*B  | 1-4     | Longwood Gardens                           | Plant      | G |
| <i>Juniperus procumbens</i> 'Nana'     | 1985-106*A  | 1-4     | Haskells Nursery, Allen Haskell            | Plant      | G |
| <i>Juniperus</i> sp.                   | 2004-277*A  | 2-6     | Unknown                                    | Unknown    | U |
| <i>Juniperus squamata</i> 'Blue Star'  | 1981-026*A  | 1-4     | Wayside Gardens                            | Plant      | G |
| <i>Juniperus squamata</i> 'Blue Star'  | 1981-026*B  | 2-3     | Wayside Gardens                            | Plant      | G |
| <i>Juniperus virginiana</i>            | 1974-034*C  | 3-2     | Hill, Polly                                | Cutting    | W |
| <i>Juniperus virginiana</i>            | 1974-034*H  | 2-5     | Hill, Polly                                | Cutting    | W |
| <i>Juniperus virginiana</i>            | 1964-018*A  | 1-5     | Hill, Polly                                | Seedling   | W |
| <i>Juniperus virginiana</i>            | 1964-018*D  | 1-5     | Hill, Polly                                | Seedling   | W |
| <i>Juniperus virginiana</i>            | 1974-001*A  | 4-6     | Polly Hill Arboretum - Nat.Oc.             | Existing   | W |
| <i>Juniperus virginiana</i>            | 1974-001*B  | 4-6     | Polly Hill Arboretum - Nat.Oc.             | Existing   | W |
| <i>Juniperus virginiana</i>            | 1974-001*C  | 4-6     | Polly Hill Arboretum - Nat.Oc.             | Existing   | W |
| <i>Juniperus virginiana</i>            | 1974-001*D  | 4-6     | Polly Hill Arboretum - Nat.Oc.             | Existing   | W |
| <i>Juniperus virginiana</i>            | 1974-001*E  | 4-6     | Polly Hill Arboretum - Nat.Oc.             | Existing   | W |
| <i>Juniperus virginiana</i>            | 1974-001*F  | 4-6     | Polly Hill Arboretum - Nat.Oc.             | Existing   | W |
| <i>Juniperus virginiana</i>            | 1974-001*G  | 4-6     | Polly Hill Arboretum - Nat.Oc.             | Existing   | W |
| <i>Juniperus virginiana</i>            | 1974-001*H  | 2-7     | Polly Hill Arboretum - Nat.Oc.             | Existing   | W |
| <i>Juniperus virginiana</i>            | 1974-001*I  | 2-7     | Polly Hill Arboretum - Nat.Oc.             | Existing   | W |
| <i>Juniperus virginiana</i>            | 1974-001*J  | 1-4     | Polly Hill Arboretum - Nat.Oc.             | Existing   | W |
| <i>Juniperus virginiana</i>            | 1974-001*K  | 4-6     | Polly Hill Arboretum - Nat.Oc.             | Existing   | W |

|   |             |         |  |            |   |
|---|-------------|---------|--|------------|---|
| <i>Juniperus virginiana</i> 'Martha's Vineyard'                             | 1986-061*B  | 2-5     | Hale, Anne                                 | Plant      | Z |
| <i>Kalmia angustifolia</i>  | 2015-095*A  | 4-6     | Martha's Vineyard Wildtype                 | Cutting    | W |
| <i>Kalmia angustifolia</i> f. <i>candida</i>                                | 1973-012*A  | 4-5     | Jaynes, Richard, Broken Arrow Nursery      | Plant      | G |
| <i>Kalmia angustifolia</i> f. <i>candida</i>                                | 1973-012*B  | PP-28-S | Jaynes, Richard, Broken Arrow Nursery      | Plant      | G |
| <i>Kalmia angustifolia</i> f. <i>candida</i>                                | 1973-012*C  | 2-3     | Jaynes, Richard, Broken Arrow Nursery      | Plant      | G |
| <i>Kalmia angustifolia</i> 'Hammonasset'                                    | 2012-034*A  | 4-2     | Summer Hill Nursery Inc.                   | Plant      | G |
| <i>Kalmia angustifolia</i> 'Kennebago'                                      | 2011-051*CX | Nursery | Palermo, Gregory                           | Plant      | G |
| <i>Kalmia angustifolia</i> 'Kennebago'                                      | 2013-087*A  | 4-6     | Summer Hill Nursery Inc.                   | Plant      | G |
| <i>Kalmia angustifolia</i> 'Poke Logan'                                     | 2012-033*A  | 4-2     | Summer Hill Nursery Inc.                   | Plant      | G |
| <i>Kalmia angustifolia</i> 'Royal Dwarf'                                    | 2011-053*CX | Nursery | Broken Arrow Nursery                       | Plant      | G |
| <i>Kalmia latifolia</i>   | 2016-119*CX | Nursery | 2016 Kentucky Plant Exploration Trip       | Seed       | W |
| <i>Kalmia latifolia</i>   | 2016-128*CX | Nursery | 2016 SAPPE                                 | Seed       | W |
| <i>Kalmia latifolia</i>   | 2012-022*A  | 5-1     | Martha's Vineyard Wildtype                 | Seed       | W |
| <i>Kalmia latifolia</i>   | 2012-023*A  | 5-2     | Martha's Vineyard Wildtype                 | Seed       | W |
| <i>Kalmia latifolia</i>   | 1960-018*B  | 1-4     | Sherwood Nursery Company                   | Plant      | G |
| <i>Kalmia latifolia</i>   | 1960-018*W  | 1-4     | Sherwood Nursery Company                   | Plant      | G |
| <i>Kalmia latifolia</i>   | 1960-018*X  | 1-4     | Sherwood Nursery Company                   | Plant      | G |
| <i>Kalmia latifolia</i>   | 1960-018*Y  | 1-4     | Sherwood Nursery Company                   | Plant      | G |
| <i>Kalmia latifolia</i>   | 1960-018*Z  | 1-4     | Sherwood Nursery Company                   | Plant      | G |
| <i>Kalmia latifolia</i>   | 1983-060*A  | 2-6     | The Arnold Arboretum of Harvard University | Rooted ctg | G |
| <i>Kalmia latifolia</i> 'Croft Carpet'                                      | 2013-180*A  | 4-6     | Woodlanders Nursery                        | Plant      | G |
| <i>Kalmia latifolia</i> 'Emerald Sheen'                                     | 1987-036*A  | 2-6     | Mezitt, Wayne                              | Plant      | G |
| <i>Kalmia latifolia</i> f. <i>fuscata</i>                                   | 1969-068*A  | PP-22-S | Dexter, C. O.                              | Plant      | G |
| <i>Kalmia latifolia</i> f. <i>fuscata</i>                                   | 1969-068*B  | PP-22-S | Dexter, C. O.                              | Plant      | G |
| <i>Kalmia latifolia</i> f. <i>fuscata</i> f. <i>myritifolia</i> 'Starburst' | 2015-165*CX | Nursery | Briggs Nursery                             | Plant      | G |
| <i>Kalmia latifolia</i> f. <i>polypetala</i>                                | 1969-067*A  | PP-23-S | The Arnold Arboretum of Harvard University | Plant      | G |
| <i>Kalmia latifolia</i> f. <i>polypetala</i>                                | 1969-067*B  | PP-22-S | The Arnold Arboretum of Harvard University | Plant      | G |
| <i>Kalmia latifolia</i> 'Olympic Fire'                                      | 1986-048*A  | 2-6     | American Rhododendron Society              | Plant      | G |
| <i>Kalmia latifolia</i> 'Raspberry Glow'                                    | 1986-049*A  | 2-6     | American Rhododendron Society              | Plant      | G |
| <i>Kalmia latifolia</i> 'Sarah'   | 1986-050*A  | 2-6     | American Rhododendron Society              | Plant      | G |
| <i>Kalmia latifolia</i> 'Silver Dollar'                                     | 1980-039*A  | 1-4     | Mezitt, Wayne                              | Plant      | G |
| <i>Kalmia latifolia</i> 'Sunset'  | 1987-037*A  | 2-6     | Mezitt, Wayne                              | Plant      | G |
| <i>Kalmia latifolia</i> 'Tightwad Too'                                      | 2004-193*A  | 4-6     | Jaynes, Richard, Broken Arrow Nursery      | Plant      | G |
| <i>Kerria japonica</i>  | 2007-239*B  | 1-1     | 2007 BCJMMT Japan Expedition               | Seed       | W |
| <i>Kerria japonica</i>  | 2007-239*C  | 1-1     | 2007 BCJMMT Japan Expedition               | Seed       | W |
| <i>Kerria japonica</i>  | 2007-239*D  | 1-1     | 2007 BCJMMT Japan Expedition               | Seed       | W |
| <i>Kerria japonica</i>  | 2007-239*E  | 1-1     | 2007 BCJMMT Japan Expedition               | Seed       | W |
| <i>Kerria japonica</i>  | 2007-239*F  | 1-1     | 2007 BCJMMT Japan Expedition               | Seed       | W |
| <i>Koelreuteria paniculata</i>  | 2006-069*A  | 2-4     | Morris Arboretum                           | Seedling   | W |

|   |             |            |  |            |   |
|---|-------------|------------|--|------------|---|
| <i>Kolkwitzia amabilis</i>                        | 1973-046*A  | 2-7        | Sterns Nursery                             | Plant      | G |
| <i>Larix gmelinii</i> var. <i>olgensis</i>        | 1998-060*A  | 2-7        | Morris Arboretum                           | Plant      | W |
| <i>Larix kaempferi</i>                            | 2018-121*XX | In culture | PCC2018-HON Japan Expedition               | Seed       | W |
| <i>Larix laricina</i>                             | 2018-003*CX | Nursery    | The Arnold Arboretum of Harvard University | Seed       | W |
| <i>Lathyrus latifolius</i>                        | 1961-087*A  | 3-2        | Millcreek Nursery                          | Seed       | G |
| <i>Leptodermis oblonga</i>                        | 1980-048*A  | 1-1        | Winterthur Museum & Country Estate         | Plant      | G |
| <i>Lespedeza thunbergii</i> 'Gibraltar'           | 1992-012*C  | 4-7        | Wayside Gardens                            | Plant      | G |
| <i>Lespedeza thunbergii</i> 'Gibraltar'           | 1992-012*D  | 1-1        | Wayside Gardens                            | Plant      | G |
| <i>Leucojum vernum</i>                            | 2000-009*A  | 2-3        | Winterthur Museum & Country Estate         | Plant      | G |
| <i>Leucothoe axillaris</i>                        | 2013-159*CX | Nursery    | Moore Farms Botanical Garden               | Plant      | W |
| <i>Leucothoe fontanesiana</i>                     | 2018-088*XX | In culture | 2018 Tennessee Collection Trip             | Seed       | W |
| <i>Leucothoe fontanesiana</i>                     | 1972-046*A  | 6-2        | Winterthur Museum & Country Estate         | Rooted ctg | G |
| <i>Leucothoe fontanesiana</i>                     | 1972-046*B  | 6-1        | Winterthur Museum & Country Estate         | Rooted ctg | G |
| <i>Leucothoe fontanesiana</i> 'Mary Elizabeth'    | 2012-058*A  | 4-5        | Cady's Falls Nursery                       | Plant      | G |
| <i>Leucothoe fontanesiana</i> 'Mary Elizabeth'    | 2012-058*B  | 4-5        | Cady's Falls Nursery                       | Plant      | G |
| <i>Leucothoe fontanesiana</i> 'Mary Elizabeth'    | 2012-058*C  | 4-5        | Cady's Falls Nursery                       | Plant      | G |
| <i>Leucothoe fontanesiana</i> 'Nana'              | 2013-061*A  | 4-6        | Bovee, Bob, Bovees Nursery                 | Plant      | G |
| <i>Leucothoe grayana</i>                          | 2007-294*A  | 4-6        | 2007 BCJMMT Japan Expedition               | Seed       | W |
| <i>Leucothoe grayana</i>                          | 2007-294*B  | 4-6        | 2007 BCJMMT Japan Expedition               | Seed       | W |
| <i>Leucothoe grayana</i>                          | 2007-294*C  | 4-6        | 2007 BCJMMT Japan Expedition               | Seed       | W |
| <i>Leucothoe grayana</i>                          | 2007-294*D  | 4-6        | 2007 BCJMMT Japan Expedition               | Seed       | W |
| <i>Leucothoe grayana</i>                          | 2007-294*E  | 4-6        | 2007 BCJMMT Japan Expedition               | Seed       | W |
| <i>Leucothoe keiskei</i>                          | 2018-148*XX | In culture | PCC2018-HON Japan Expedition               | Seed       | W |
| <i>Leucothoe keiskei</i>                          | 2004-091*A  | 2-2        | Roslyn Nursery                             | Plant      | G |
| <i>Leycesteria formosa</i>                        | 2000-042*A  | 2-4        | Conway's Nursery, Sean Conway              | Existing   | U |
| <i>Liatris compacta</i>                           | 2014-103*A  | 5-2        | 2014 ZARKS Expedition                      | Seed       | W |
| <i>Liatris cylindracea</i>                        | 2018-066*XX | In culture | 2018 Tennessee Collection Trip             | Seed       | W |
| <i>Liatris microcephala</i>                       | 2018-092*XX | In culture | 2018 Tennessee Collection Trip             | Seed       | W |
| <i>Liatris scariosa</i> var. <i>novae-angliae</i> | 2007-001*A  | 3-5        | Boland, Tim                                | Seed       | Z |
| <i>Liatris scariosa</i> var. <i>novae-angliae</i> | 2007-001*C  | 2-8        | Boland, Tim                                | Seed       | Z |
| <i>Liatris scariosa</i> var. <i>novae-angliae</i> | 2003-079*B  | 3-1        | Polly Hill Arboretum                       | Plant      | Z |
| <i>Liatris scariosa</i> var. <i>novae-angliae</i> | 2003-132*A  | 3-1        | Polly Hill Arboretum                       | Plant      | Z |
| <i>Liatris squarrulosa</i>                        | 2018-068*XX | In culture | 2018 Tennessee Collection Trip             | Seed       | W |
| <i>Ligularia dentata</i> 'Desdemona'              | 1998-022*A  | 1-1        | Spongberg, Stephen                         | Plant      | G |
| <i>Lilium formosanum</i>                          | 2018-020*CX | Nursery    | Plant Delights Nursery, Inc.               | Plant      | G |
| <i>Lilium philadelphicum</i>                      | 2012-068*A  | 5-1        | Martha's Vineyard Wildtype                 | Seed       | W |
| <i>Lilium philadelphicum</i>                      | 2016-046*A  | 5-2        | The Nature Conservancy                     | Plant      | W |
| <i>Lilium superbum</i>                            | 2014-154*A  | 1-1        | 2014 SEUS Expedition                       | Seed       | W |
| <i>Lilium superbum</i>                            | 2014-154*B  | 1-1        | 2014 SEUS Expedition                       | Seed       | W |

|                                       |             |         |  |          |   |
|---------------------------------------|-------------|---------|--|----------|---|
| <i>Lilium superbum</i>                | 2014-154*C  | 1-1     | 2014 SEUS Expedition                       | Seed     | W |
| <i>Lilium superbum</i>                | 2014-154*CX | Nursery | 2014 SEUS Expedition                       | Seed     | W |
| <i>Lilium superbum</i>                | 2002-025*A  | PP-12-N | Unknown                                    | Unknown  | U |
| <i>Lilium superbum</i>                | 2002-025*B  | 4-6     | Unknown                                    | Unknown  | U |
| <i>Lilium superbum</i>                | 2002-025*C  | 4-4     | Unknown                                    | Unknown  | U |
| <i>Lilium superbum</i>                | 2002-025*D  | 1-2     | Unknown                                    | Unknown  | U |
| <i>Lilium superbum</i>                | 2002-025*E  | 4-6     | Unknown                                    | Unknown  | U |
| <i>Lilium superbum</i>                | 2002-025*F  | 4-2     | Unknown                                    | Unknown  | U |
| <i>Lilium superbum</i>                | 2002-025*G  | 4-2     | Unknown                                    | Unknown  | U |
| <i>Lilium superbum</i>                | 2002-025*H  | 4-3     | Unknown                                    | Unknown  | U |
| <i>Lindera angustifolia</i>           | 1983-016*A  | 1-4     | Barnes Arboretum                           | Plant    | G |
| <i>Lindera angustifolia</i>           | 1983-016*B  | 1-4     | Barnes Arboretum                           | Plant    | G |
| <i>Lindera angustifolia</i>           | 2004-209*A  | 2-5     | Jaynes, Richard, Broken Arrow Nursery      | Plant    | G |
| <i>Lindera benzoin</i>                | 2017-091*CX | Nursery | 2017 TNKY Expedition                       | Seed     | W |
| <i>Lindera benzoin</i>                | 1968-035*A  | 1-4     | Hill, Polly                                | Seed     | W |
| <i>Lindera benzoin</i>                | 1968-035*B  | 4-4     | Hill, Polly                                | Seed     | W |
| <i>Lindera benzoin</i>                | 1968-035*C  | 4-4     | Hill, Polly                                | Seed     | W |
| <i>Lindera benzoin</i>                | 2009-038*A  | 5-1     | Martha's Vineyard Wildtype                 | Seed     | W |
| <i>Lindera benzoin</i>                | 2009-038*B  | 5-1     | Martha's Vineyard Wildtype                 | Seed     | W |
| <i>Lindera benzoin</i>                | 2009-038*C  | 5-1     | Martha's Vineyard Wildtype                 | Seed     | W |
| <i>Lindera benzoin</i>                | 2009-038*D  | 5-1     | Martha's Vineyard Wildtype                 | Seed     | W |
| <i>Lindera benzoin</i>                | 2013-207*CX | Nursery | Martha's Vineyard Wildtype                 | Seed     | W |
| <i>Lindera benzoin f. xanthocarpa</i> | 2010-057*CX | Nursery | The Arnold Arboretum of Harvard University | Plant    | G |
| <i>Lindera erythrocarpa</i>           | 2007-393*C  | 2-6     | 2007 BCJMMT Japan Expedition               | Seed     | W |
| <i>Lindera erythrocarpa</i>           | 2018-237*CX | Nursery | Atlanta Botanical Gardens                  | Plant    | W |
| <i>Lindera erythrocarpa</i>           | 1979-118*B  | 2-4     | Chollipo Arboretum                         | Seed     | W |
| <i>Lindera erythrocarpa</i>           | 1979-118*D  | 2-5     | Chollipo Arboretum                         | Seed     | W |
| <i>Lindera glauca</i>                 | 2010-049*A  | 4-7     | Rivendell Nursery                          | Plant    | G |
| <i>Lindera melissifolia</i>           | 2012-003*CX | Nursery | Free, Sarah                                | Seedling | W |
| <i>Lindera obtusiloba</i>             | 1986-038*A  | 1-2     | Chollipo Arboretum                         | Seed     | W |
| <i>Lindera obtusiloba</i>             | 1990-014*A  | 1-2     | Chollipo Arboretum                         | Seed     | W |
| <i>Lindera praecox</i>                | 2007-222*B  | 1-6     | 2007 BCJMMT Japan Expedition               | Seed     | W |
| <i>Lindera reflexa</i>                | 2016-027*A  | 4-7     | Broken Arrow Nursery                       | Plant    | G |
| <i>Lindera sp.</i>                    | 2016-175*CX | Nursery | Atlanta Botanical Gardens                  | Plant    | W |
| <i>Lindera triloba</i>                | 2007-403*B  | 5-1     | 2007 BCJMMT Japan Expedition               | Seed     | W |
| <i>Lindera triloba</i>                | 2007-403*C  | 2-4     | 2007 BCJMMT Japan Expedition               | Seed     | W |
| <i>Lindera triloba</i>                | 2007-403*D  | 2-4     | 2007 BCJMMT Japan Expedition               | Seed     | W |
| <i>Lindera triloba</i>                | 2007-403*E  | 2-4     | 2007 BCJMMT Japan Expedition               | Seed     | W |
| <i>Lindera triloba</i>                | 2007-403*F  | 5-2     | 2007 BCJMMT Japan Expedition               | Seed     | W |



|  |             |            |  |            |   |
|--|-------------|------------|--|------------|---|
| <i>Lindera umbellata</i>                           | 2007-241*D  | 2-6        | 2007 BCJMMT Japan Expedition               | Seed       | W |
| <i>Lindera umbellata</i>                           | 2007-241*E  | 2-6        | 2007 BCJMMT Japan Expedition               | Seed       | W |
| <i>Lindera umbellata</i>                           | 2006-101*A  | 2-6        | Morris Arboretum                           | Seedling   | W |
| <i>Liquidambar formosana</i>                       | 1982-062*A  | 4-5        | Chin. Acad. Forestry                       | Seedling   | W |
| <i>Liquidambar styraciflua</i>                     | 2016-117*CX | Nursery    | 2016 Kentucky Plant Exploration Trip       | Seed       | W |
| <i>Liquidambar styraciflua</i>                     | 1961-058*A  | 1-1        | Hill, Polly                                | Seed       | G |
| <i>Liquidambar styraciflua</i>                     | 1977-004*A  | 2-2        | Houston, Tx                                | Seed       | G |
| <i>Liquidambar styraciflua</i>                     | 1969-004*A  | 2-5        | Spotswood, Louisa                          | Seed       | G |
| <i>Liriodendron chinense</i>                       | 1989-036*A  | 2-6        | J. C. Raulston Arboretum                   | Plant      | G |
| <i>Liriodendron tulipifera</i>                     | 58-003-01*A | 1-4        | Scott Arboretum of Swarthmore College      | Seed       | G |
| <i>Liriodendron tulipifera</i>                     | 58-003-02*A | 1-6        | Scott Arboretum of Swarthmore College      | Seed       | G |
| <i>Liriodendron tulipifera</i> 'Aureomarginatum'   | 1976-096*A  | 2-5        | Milner, Marty                              | Plant      | G |
| <i>Liriope muscari</i>                             | 2016-171*CX | Nursery    | Atlanta Botanical Gardens                  | Plant      | W |
| <i>Liriope muscari</i> 'Big Blue'                  | 1991-055*A  | 3-1        | Hill, Joseph J.                            | Division   | G |
| <i>Litsea aestivalis</i>                           | 2017-156*CX | Nursery    | 2017 COSE Expedition                       | Plant      | W |
| <i>Lobelia cardinalis</i> 'Black Truffle'          | 2017-028*A  | 1-1        | North Creek Nurseries                      | Plant      | G |
| <i>Lobelia sessilifolia</i>                        | 2006-098*A  | 4-2        | Morris Arboretum                           | Seedling   | W |
| <i>Lycoris chinensis</i>                           | 2007-023*A  | 1-7        | Fairweather Gardens                        | Plant      | G |
| <i>Lyonia ligustrina</i>                           | 2014-005*A  | 4-5        | Polly Hill Arboretum - Nat.Oc.             | Existing   | W |
| <i>Lyonia ovalifolia</i> var. <i>elliptica</i>     | 2018-101*XX | In culture | PCC2018-HON Japan Expedition               | Seed       | W |
| <i>Lysimachia fraseri</i>                          | 2017-194*A  | 4-2        | Johnston, Jack                             | Seed       | W |
| <i>Maackia amurensis</i>                           | 1970-004*A  | 3-1        | F. D. Moore Nursery                        | Seed       | G |
| <i>Maackia amurensis</i>                           | 1971-027*A  | 3-1        | Garden Club of America                     | Seedling   | G |
| <i>Maackia chinensis</i>                           | 1971-072*A  | 2-4        | Morris Arboretum                           | Seed       | G |
| <i>Machilus</i> sp.                                | 2018-238*CX | Nursery    | Atlanta Botanical Gardens                  | Plant      | W |
| <i>Maclura pomifera</i>                            | 2018-057*CX | Nursery    | The Arnold Arboretum of Harvard University | Plant      | W |
| <i>Magnolia</i> ×                                  | 2017-182*CX | Nursery    | Atlanta Botanical Gardens                  | Plant      | G |
| <i>Magnolia</i> × <i>kewensis</i> 'Wada's Memory'  | 1992-020*A  | 4-7        | Winterthur Museum & Country Estate         | Plant      | G |
| <i>Magnolia</i> × <i>loebneri</i> 'Encore'         | 1990-041*A  | 4-6        | Kehr, August                               | Plant      | G |
| <i>Magnolia</i> × <i>loebneri</i> 'Leonard Messel' | 1993-031*A  | 4-7        | Shadow Nursery                             | Rooted ctg | G |
| <i>Magnolia</i> × <i>soulangeana</i>               | 1964-022*B  | 1-2        | Styers Nursery                             | Plant      | G |
| <i>Magnolia</i> × <i>soulangeana</i> 'Alexandrina' | 1992-013*A  | 2-7        | Wayside Gardens                            | Plant      | G |
| <i>Magnolia acuminata</i>                          | 2018-081*XX | In culture | 2018 Tennessee Collection Trip             | Seed       | W |
| <i>Magnolia acuminata</i>                          | 1973-007*B  | 2-3        | The Arnold Arboretum of Harvard University | Seed       | G |
| <i>Magnolia biondii</i>                            | 2015-066*A  | 7-4        | The Arnold Arboretum of Harvard University | Plant      | W |
| <i>Magnolia biondii</i>                            | 1982-026*A  | 4-6        | The Arnold Arboretum of Harvard University | Seedling   | Z |
| <i>Magnolia cylindrica</i>                         | 1991-012*C  | 3-2        | Chollipo Arboretum                         | Seed       | G |
| <i>Magnolia</i> 'Daphne'                           | 2012-036*A  | 3-1        | Fairweather Gardens                        | Plant      | G |
| <i>Magnolia</i> 'David'                            | 81-012-01*A | 4-6        | American Magnolia Society                  | Seed       | G |

|  |             |            |                                      |          |   |
|--|-------------|------------|--------------------------------------|----------|---|
| <b>Magnolia 'David'</b>                          | 2018-059*CX | Nursery    | Polly Hill Arboretum                 | Layer    | G |
| <b>Magnolia 'Daybreak'</b>                       | 2008-034*A  | 1-2        | Fairweather Gardens                  | Plant    | G |
| <b>Magnolia foveolata</b>                        | 2017-181*CX | Nursery    | Atlanta Botanical Gardens            | Plant    | W |
| <b>Magnolia fraseri</b>                          | 2016-154*CX | Nursery    | 2016 SAPPE                           | Seed     | W |
| <b>Magnolia fraseri</b>                          | 2015-101*CX | Nursery    | Johnston, Jack                       | Seed     | W |
| <b>Magnolia fraseri var. pyramidata</b>          | 1978-081*A  | 3-2        | Giordano Jr., John M.                | Plant    | W |
| <b>Magnolia 'Gold Star'</b>                      | 1990-042*A  | 2-5        | Klehm's Song Sparrow Perennial Farm  | Plant    | G |
| <b>Magnolia grandiflora</b>                      | 2017-147*XX | In culture | 2017 COSE Expedition                 | Seed     | W |
| <b>Magnolia grandiflora</b>                      | 2017-151*CX | Nursery    | 2017 COSE Expedition                 | Seed     | W |
| <b>Magnolia grandiflora 'Edith Bogue'</b>        | 1974-002*A  | 4-6        | Longwood Gardens                     | Plant    | G |
| <b>Magnolia grandiflora 'Kay Parris'</b>         | 2013-092*A  | 1-4        | Broken Arrow Nursery                 | Plant    | G |
| <b>Magnolia kobus</b>                            | 1963-031*B  | 1-2        | Edmonds, George P.                   | Seed     | G |
| <b>Magnolia kobus</b>                            | 1963-067*B  | 2-5        | Mt. Cuba Center                      | Seed     | G |
| <b>Magnolia kobus</b>                            | 2007-447*B  | 1-4        | Shirai, Nobukazu                     | Seed     | W |
| <b>Magnolia kobus var. stellata 'Waterlily'</b>  | 2016-193*CX | Nursery    | Heritage Seedlings, Inc.             | Plant    | G |
| <b>Magnolia macclurei</b>                        | 2017-183*CX | Nursery    | Atlanta Botanical Gardens            | Plant    | G |
| <b>Magnolia macrophylla</b>                      | 2016-088*CX | Nursery    | 2016 Kentucky Plant Exploration Trip | Seed     | W |
| <b>Magnolia macrophylla</b>                      | 1969-072*A  | 3-2        | Polly Hill Arboretum                 | Seed     | G |
| <b>Magnolia macrophylla</b>                      | 1969-072*B  | 2-5        | Polly Hill Arboretum                 | Seed     | G |
| <b>Magnolia macrophylla 'Julian Hill'</b>        | 61-044-01*A | 1-4        | Phelps, William                      | Seed     | G |
| <b>Magnolia macrophylla var. ashei</b>           | 2015-149*CX | Nursery    | Johnston, Jack                       | Seed     | W |
| <b>Magnolia 'Maxine Merrill'</b>                 | 2003-121*A  | 1-5        | Klehm's Song Sparrow Perennial Farm  | Plant    | G |
| <b>Magnolia obovata 'Lydia'</b>                  | 68-004-01*B | PP-10-N    | Herman Losely Nursery                | Seedling | G |
| <b>Magnolia officinalis</b>                      | 1981-012*A  | 4-6        | American Magnolia Society            | Seed     | G |
| <b>Magnolia officinalis</b>                      | 2014-199*CX | Nursery    | Polly Hill Arboretum                 | Seed     | G |
| <b>Magnolia salicifolia</b>                      | 2007-376*B  | 2-6        | 2007 BCJMMT Japan Expedition         | Seed     | W |
| <b>Magnolia salicifolia</b>                      | 1981-013*B  | 4-6        | American Magnolia Society            | Seed     | G |
| <b>Magnolia salicifolia 'Grape Expectations'</b> | 2011-003*A  | 3-3        | Holden Arboretum                     | Graft    | G |
| <b>Magnolia sieboldii subsp. sieboldii</b>       | 1990-026*A  | 2-4        | Chollipo Arboretum                   | Seed     | W |
| <b>Magnolia sieboldii subsp. sieboldii</b>       | 1990-026*C  | 2-4        | Chollipo Arboretum                   | Seed     | W |
| <b>Magnolia sieboldii subsp. sieboldii</b>       | 1990-026*F  | 2-4        | Chollipo Arboretum                   | Seed     | W |
| <b>Magnolia sieboldii subsp. sieboldii</b>       | 1963-007*B  | 2-4        | Longwood Gardens                     | Seed     | G |
| <b>Magnolia 'Silver Parasol'</b>                 | 2004-222*C  | 4-5        | Sargent, C.S., Arnold Arboretum      | Plant    | G |
| <b>Magnolia 'Spectrum'</b>                       | 1994-047*A  | 3-2        | Fairweather Gardens                  | Plant    | G |
| <b>Magnolia stellata</b>                         | 2007-449*B  | 7-2        | Shirai, Nobukazu                     | Seed     | W |
| <b>Magnolia stellata</b>                         | 2007-449*C  | 3-1        | Shirai, Nobukazu                     | Seed     | W |
| <b>Magnolia stellata 'Royal Star'</b>            | 1992-008*A  | 3-1        | Arrowhead Nursery                    | Plant    | G |
| <b>Magnolia tripetala</b>                        | 2016-155*CX | Nursery    | 2016 SAPPE                           | Seed     | Z |
| <b>Magnolia tripetala</b>                        | 2009-135*A  | 5-1        | Johnston, Jack                       | Seed     | W |

|  |             |         |  |            |   |
|--|-------------|---------|--|------------|---|
| <i>Magnolia virginiana</i>                       | 2017-168*CX | Nursery | 2017 COSE Expedition                       | Seed       | W |
| <i>Magnolia virginiana</i>                       | 1960-011*B  | 1-1     | Hill, Polly                                | Seedling   | G |
| <i>Magnolia yuyuanensis</i> × <i>M. insignis</i> | 2011-048*A  | PP-10-S | Johnston, Jack                             | Seedling   | G |
| <i>Magnolia zeni</i>                             | 2008-017*B  | 3-1     | Magnolia Society International             | Seed       | G |
| <i>Mahonia</i> × <i>media</i> 'Charity'          | 2015-167*CX | Nursery | Heritage Seedlings, Inc.                   | Plant      | G |
| <i>Mahonia aquifolium</i>                        | 2018-026*CX | Nursery | Heritage Seedlings, Inc.                   | Plant      | G |
| <i>Mahonia bealei</i>                            | 1975-053*A  | 2-3     | Hill, Polly                                | Rooted ctg | G |
| <i>Mahonia bealei</i>                            | 1975-053*C  | 1-2     | Hill, Polly                                | Rooted ctg | G |
| <i>Mahonia bealei</i>                            | 1975-053*D  | 2-3     | Hill, Polly                                | Rooted ctg | G |
| <i>Mahonia eurybracteata</i>                     | 2013-067*A  | 4-1     | Far Reaches Farm                           | Plant      | G |
| <i>Mahonia gracilipes</i>                        | 2013-141*A  | 4-3     | Heritage Seedlings, Inc.                   | Plant      | G |
| <i>Mahonia gracilipes</i>                        | 2013-141*B  | 4-3     | Heritage Seedlings, Inc.                   | Plant      | G |
| <i>Mahonia gracilipes</i>                        | 2013-141*C  | 4-3     | Heritage Seedlings, Inc.                   | Plant      | G |
| <i>Mahonia japonica</i> 'Hivernant'              | 2013-071*A  | 7-1     | Pleasant Run Nursery                       | Plant      | G |
| <i>Mahonia repens</i>                            | 2013-152*A  | 4-6     | Heritage Seedlings, Inc.                   | Plant      | G |
| <i>Mahonia repens</i>                            | 2018-027*CX | Nursery | Heritage Seedlings, Inc.                   | Plant      | G |
| <i>Malus</i> 'Gibb'                              | 1965-027*A  | 1-6     | Carstens, Jo                               | Graft      | G |
| <i>Malus hupehensis</i>                          | 1959-038*C  | 1-6     | American Horticultural Society             | Seed       | G |
| <i>Malus hupehensis</i>                          | 1959-038*E  | 3-3     | American Horticultural Society             | Seed       | G |
| <i>Malus hupehensis</i>                          | 1959-038*F  | 3-3     | American Horticultural Society             | Seed       | G |
| <i>Malus hupehensis</i>                          | 1959-038*G  | 3-3     | American Horticultural Society             | Seed       | G |
| <i>Malus hupehensis</i>                          | 1959-038*H  | 3-3     | American Horticultural Society             | Seed       | G |
| <i>Malus hupehensis</i>                          | 1959-038*I  | 3-3     | American Horticultural Society             | Seed       | G |
| <i>Malus hupehensis</i>                          | 1959-038*J  | 3-3     | American Horticultural Society             | Seed       | G |
| <i>Malus hupehensis</i> 'Garlands'               | 59-038-02*A | 1-6     | American Horticultural Society             | Seed       | G |
| <i>Malus hupehensis</i> 'Wayne Douglas'          | 59-038-01*A | 3-3     | Polly Hill Arboretum                       | Seed       | G |
| <i>Malus</i> 'Louisa'                            | 2001-023*A  | 1-1     | Polly Hill Arboretum                       | Root ctg   | G |
| <i>Malus</i> 'Louisa'                            | 1960-051*A  | 3-3     | Scott, Arthur Hoyt                         | Seed       | G |
| <i>Malus sargentii</i>                           | 1962-002*A  | 3-3     | Hill, Polly                                | Seed       | G |
| <i>Malus sargentii</i>                           | 1962-002*C  | 3-3     | Hill, Polly                                | Seed       | G |
| <i>Malus sargentii</i>                           | 1962-002*E  | 3-3     | Hill, Polly                                | Seed       | G |
| <i>Malus toringoides</i>                         | 1970-001*A  | 1-1     | The Arnold Arboretum of Harvard University | Seed       | G |
| <i>Matelea gonocarpos</i>                        | 2017-082*CX | Nursery | 2017 TNKY Expedition                       | Seed       | W |
| <i>Matteuccia struthiopteris</i>                 | 2014-087*A  | 4-3     | Palermo, Gregory                           | Plant      | G |
| <i>Meehania cordata</i>                          | 2009-042*A  | 4-2     | North Creek Nurseries                      | Plant      | G |
| <i>Melanthera nivea</i>                          | 2017-119*A  | 5-1     | 2017 TNKY Expedition                       | Seed       | W |
| <i>Meliosma myriantha</i>                        | 1978-159*A  | 2-4     | Chollipo Arboretum                         | Seed       | W |
| <i>Meliosma oldhamii</i>                         | 1996-014*A  | 3-2     | Chollipo Arboretum                         | Seed       | U |
| <i>Meliosma oldhamii</i>                         | 1996-014*B  | 3-2     | Chollipo Arboretum                         | Seed       | U |

|   |             |         |  |           |   |
|---|-------------|---------|--|-----------|---|
| <i>Meliosma oldhamii</i>  | 1996-014*C  | 3-2     | Chollipo Arboretum                               | Seed      | U |
| <i>Metasequoia glyptostroboides</i>                             | 2012-059*A  | 6-2     | Hoch, Lisina, PHA Honorary Board Member          | Plant     | G |
| <i>Metasequoia glyptostroboides</i>                             | 59-019-02*A | 1-2     | Longwood Gardens                                 | Cutting   | G |
| <i>Metasequoia glyptostroboides</i> 'Snow Flurry'               | 2016-182*A  | 3-3     | Handy Nursery, Gary Handy                        | Plant     | G |
| <i>Metasequoia glyptostroboides</i> 'Snow Flurry'               | 2016-182*CX | Nursery | Handy Nursery, Gary Handy                        | Plant     | G |
| <i>Microbiota decussata</i>                                     | 2008-046*A  | 4-6     | Sylvan Nursery                                   | Plant     | G |
| <i>Mitchella repens</i>   | 2015-103*A  | 5-2     | Martha's Vineyard Wildtype                       | Cutting   | W |
| <i>Molinia caerulea</i> subsp. <i>arundinacea</i> 'Transparent' | 2006-038*A  | 1-1     | Earthly Pursuits                                 | Plant     | G |
| <i>Molinia caerulea</i> subsp. <i>arundinacea</i> 'Transparent' | 2006-038*B  | 1-1     | Earthly Pursuits                                 | Plant     | G |
| <i>Monarda austroappalachiana</i>                               | 2017-071*A  | 4-3     | Geiger, David                                    | Division  | G |
| <i>Monarda bradburiana</i>                                      | 2017-014*A  | 4-3     | North Creek Nurseries                            | Plant     | U |
| <i>Monarda</i> sp.  | 2017-087*A  | 4-6     | 2017 TNKY Expedition                             | Seed      | W |
| <i>Monarda</i> sp.  | 2017-132*A  | 5-1     | 2017 TNKY Expedition                             | Seed      | W |
| <i>Mukdenia rossii</i>  | 1998-004*A  | 1-1     | Spongberg, Stephen                               | Plant     | G |
| <i>Mukdenia rossii</i>  | 1998-004*B  | PP-11-S | Spongberg, Stephen                               | Plant     | G |
| <i>Myrica pensylvanica</i>                                      | 2016-055*CX | Nursery | Martha's Vineyard Wildtype                       | Seed      | W |
| <i>Narcissus</i> 'Actrice'                                      | 1992-064*A  | 1-7     | Park Seed Company                                | Bulb/corm | G |
| <i>Narcissus</i> 'Altun Ha'                                     | 2018-181*A  | 3-3     | Brent and Becky's Bulbs (Heath Enterprises, Ltd) | Bulb/corm | G |
| <i>Narcissus</i> Amsterdam Mix Group                            | 2018-201*A  | 1-6     | Brent and Becky's Bulbs (Heath Enterprises, Ltd) | Bulb/corm | G |
| <i>Narcissus</i> 'April Queen'                                  | 2014-036*A  | 1-7     | Unknown  | Bulb/corm | U |
| <i>Narcissus</i> 'Armada'                                       | 1980-150*A  | 1-6     | Garden Club of Wilmington                        | Bulb/corm | G |
| <i>Narcissus</i> 'Aruba'  | 1980-151*A  | 1-6     | Garden Club of Wilmington                        | Bulb/corm | G |
| <i>Narcissus</i> 'Azon'   | 2014-037*A  | 1-7     | Unknown  | Bulb/corm | U |
| <i>Narcissus</i> 'Bella Vista'                                  | 1992-060*A  | 1-7     | Park Seed Company                                | Bulb/corm | G |
| <i>Narcissus</i> 'Blushing Lady'                                | 2018-182*A  | 4-5     | Brent and Becky's Bulbs (Heath Enterprises, Ltd) | Bulb/corm | G |
| <i>Narcissus</i> 'Bobwhite'                                     | 2014-039*A  | 1-7     | Unknown  | Bulb/corm | U |
| <i>Narcissus bulbocodium</i> subsp. <i>quintanilhae</i>         | 1998-155*A  | 2-4     | The Daffodil Mart                                | Bulb/corm | G |
| <i>Narcissus cantabricus</i>                                    | 2018-183*A  | 4-7     | Brent and Becky's Bulbs (Heath Enterprises, Ltd) | Bulb/corm | G |
| <i>Narcissus</i> 'Caro Nome'                                    | 1975-151*A  | 1-7     | Heath's Daffodil Mart                            | Bulb/corm | G |
| <i>Narcissus</i> 'Ceylon'                                       | 2018-184*A  | 1-1     | Brent and Becky's Bulbs (Heath Enterprises, Ltd) | Bulb/corm | G |
| <i>Narcissus</i> 'Ceylon'                                       | 2018-184*B  | 1-6     | Brent and Becky's Bulbs (Heath Enterprises, Ltd) | Bulb/corm | G |
| <i>Narcissus</i> 'Ceylon'                                       | 2018-184*C  | 5-4     | Brent and Becky's Bulbs (Heath Enterprises, Ltd) | Bulb/corm | G |
| <i>Narcissus</i> 'Ceylon'                                       | 1980-152*A  | 1-6     | Garden Club of Wilmington                        | Bulb/corm | G |
| <i>Narcissus</i> 'Cheerfulness'                                 | 2018-185*A  | 1-7     | Brent and Becky's Bulbs (Heath Enterprises, Ltd) | Bulb/corm | G |
| <i>Narcissus</i> 'Cloud Nine'                                   | 1975-155*A  | 1-7     | Heath's Daffodil Mart                            | Bulb/corm | G |
| <i>Narcissus</i> 'Cloud Nine'                                   | 2014-047*A  | 2-6     | Unknown  | Bulb/corm | G |
| <i>Narcissus</i> 'Delibes'                                      | 2014-040*A  | 1-7     | Unknown  | Bulb/corm | U |
| <i>Narcissus</i> 'Diamond Ring'                                 | 2018-186*A  | 1-1     | Brent and Becky's Bulbs (Heath Enterprises, Ltd) | Bulb/corm | G |
| <i>Narcissus</i> 'Double Campernelle'                           | 2014-043*A  | 1-7     | Unknown  | Bulb/corm | U |

|                                    |            |         |  |           |   |
|------------------------------------|------------|---------|--|-----------|---|
| Narcissus 'Elvin's Voice'          | 2018-187*A | 1-7     | Brent and Becky's Bulbs (Heath Enterprises, Ltd) | Bulb/corm | G |
| Narcissus 'Erlicheer'              | 1992-061*A | 1-7     | Park Seed Company                                | Bulb/corm | G |
| Narcissus 'Flower Drift'           | 2014-044*A | 1-7     | Unknown  | Bulb/corm | U |
| Narcissus 'Galway'                 | 1980-155*A | 1-6     | Garden Club of Wilmington                        | Bulb/corm | G |
| Narcissus 'Gigantic Star'          | 2018-188*A | 2-8     | Brent and Becky's Bulbs (Heath Enterprises, Ltd) | Bulb/corm | G |
| Narcissus 'Golden Riot'            | 1980-156*A | 1-6     | Garden Club of Wilmington                        | Bulb/corm | G |
| Narcissus 'Hawera'                 | 2004-283*A | 4-7     | Brent and Becky's Bulbs (Heath Enterprises, Ltd) | Bulb/corm | G |
| Narcissus 'Hawera'                 | 2018-189*A | 1-2     | Brent and Becky's Bulbs (Heath Enterprises, Ltd) | Bulb/corm | G |
| Narcissus 'Hawera'                 | 1998-152*A | 2-4     | The Daffodil Mart                                | Bulb/corm | G |
| Narcissus 'Hillstar'               | 2018-190*A | 1-7     | Brent and Becky's Bulbs (Heath Enterprises, Ltd) | Bulb/corm | G |
| Narcissus 'Kaz'                    | 2014-045*A | PP-10-N | Unknown  | Bulb/corm | U |
| Narcissus 'Kaz'                    | 2014-045*B | PP-14-S | Unknown  | Bulb/corm | U |
| Narcissus 'Kedron'                 | 2018-191*A | 1-7     | Brent and Becky's Bulbs (Heath Enterprises, Ltd) | Bulb/corm | G |
| Narcissus 'Kilworth'               | 1980-153*A | 1-6     | Garden Club of Wilmington                        | Bulb/corm | G |
| Narcissus 'Little Gem'             | 1998-154*A | 2-4     | The Daffodil Mart                                | Bulb/corm | G |
| Narcissus 'Mabel Taylor'           | 1975-153*A | 1-4     | Heath's Daffodil Mart                            | Bulb/corm | G |
| Narcissus 'Magic Frost'            | 2014-041*A | 1-7     | Unknown  | Bulb/corm | U |
| Narcissus 'Marcola'                | 1975-150*A | 1-7     | Heath's Daffodil Mart                            | Bulb/corm | G |
| Narcissus 'Martinette'             | 2018-192*A | 2-8     | Brent and Becky's Bulbs (Heath Enterprises, Ltd) | Bulb/corm | G |
| Narcissus 'Mite'                   | 2018-193*A | 1-5     | Brent and Becky's Bulbs (Heath Enterprises, Ltd) | Bulb/corm | G |
| Narcissus 'Mount Hood'             | 2014-031*A | 1-4     | Unknown  | Bulb/corm | U |
| Narcissus 'Odoratus'               | 2018-194*A | 4-7     | Brent and Becky's Bulbs (Heath Enterprises, Ltd) | Bulb/corm | G |
| Narcissus 'Outer Space'            | 2014-035*A | 2-5     | Unknown  | Bulb/corm | U |
| Narcissus 'Patrician'              | 1975-156*A | 1-7     | Heath's Daffodil Mart                            | Bulb/corm | G |
| Narcissus 'Perky'                  | 2014-034*A | 2-3     | Unknown  | Bulb/corm | U |
| Narcissus 'Pipit'                  | 2018-195*A | 2-8     | Brent and Becky's Bulbs (Heath Enterprises, Ltd) | Bulb/corm | G |
| Narcissus 'Pipit'                  | 2018-195*B | 1-7     | Brent and Becky's Bulbs (Heath Enterprises, Ltd) | Bulb/corm | G |
| Narcissus poeticus                 | 2014-046*A | 1-7     | Unknown  | Bulb/corm | U |
| Narcissus 'Polindra'               | 1980-154*A | 1-6     | Garden Club of Wilmington                        | Bulb/corm | G |
| Narcissus 'Pzaz'                   | 2014-032*A | 1-6     | Unknown  | Bulb/corm | U |
| Narcissus 'Quince'                 | 1998-153*A | 2-4     | The Daffodil Mart                                | Bulb/corm | G |
| Narcissus 'Rippling Waters'        | 1980-157*B | PP-10-N | New York Botanical Garden                        | Bulb/corm | G |
| Narcissus 'Rose Caprice'           | 1992-062*A | 1-7     | Park Seed Company                                | Bulb/corm | G |
| Narcissus 'Rose of May'            | 1992-063*A | 1-7     | Park Seed Company                                | Bulb/corm | G |
| Narcissus rupicola                 | 1975-102*A | 1-4     | The Daffodil Mart                                | Bulb/corm | G |
| Narcissus rupicola                 | 1975-102*B | PP-12-N | The Daffodil Mart                                | Bulb/corm | G |
| Narcissus rupicola subsp. marvieri | 1975-158*A | 1-4     | The Daffodil Mart                                | Bulb/corm | G |
| Narcissus 'Sweetness'              | 2018-196*A | 2-8     | Brent and Becky's Bulbs (Heath Enterprises, Ltd) | Bulb/corm | G |
| Narcissus 'Telamonius Plenus'      | 1975-157*A | 2-4     | New York Botanical Garden                        | Bulb/corm | G |

|   |             |         |  |           |   |
|---|-------------|---------|--|-----------|---|
| <b>Narcissus 'Telamonius Plenus'</b>      | 2014-042*A  | 1-7     | Unknown  | Bulb/corm | U |
| <b>Narcissus 'Thalia'</b>                 | 2018-197*A  | 3-1     | Brent and Becky's Bulbs (Heath Enterprises, Ltd) | Bulb/corm | G |
| <b>Narcissus 'Tweety Bird'</b>            | 2018-198*A  | 4-5     | Brent and Becky's Bulbs (Heath Enterprises, Ltd) | Bulb/corm | G |
| <b>Narcissus 'White Lady'</b>             | 2014-033*A  | 1-6     | Unknown  | Bulb/corm | U |
| <b>Nassella tenuissima</b>                | 2012-047*A  | 1-1     | Heather Gardens, Mike Saunier                    | Plant     | G |
| <b>Nassella tenuissima</b>                | 2018-036*A  | 1-1     | North Creek Nurseries                            | Plant     | G |
| <b>Nepeta x faassenii 'Purrsian Blue'</b> | 2018-033*A  | 1-1     | North Creek Nurseries                            | Plant     | G |
| <b>Nepeta racemosa 'Walkers Low'</b>      | 2004-145*A  | 1-1     | Heather Gardens, Mike Saunier                    | Plant     | G |
| <b>Nipponanthemum nipponicum</b>          | 1971-007*A  | 1-5     | Graves, George, George Graves Nursery            | Plant     | G |
| <b>Nyssa aquatica</b>                     | 2017-125*CX | Nursery | 2017 TNKY Expedition                             | Seed      | W |
| <b>Nyssa biflora</b>                      | 2017-170*CX | Nursery | 2017 COSE Expedition                             | Seed      | W |
| <b>Nyssa biflora</b>                      | 2008-122*A  | 2-3     | Johnston, Jack                                   | Seed      | W |
| <b>Nyssa sylvatica</b>                    | 1961-031*A  | 2-7     | Hill, Polly                                      | Seed      | W |
| <b>Nyssa sylvatica</b>                    | 1961-031*B  | 2-7     | Hill, Polly                                      | Seed      | W |
| <b>Nyssa sylvatica</b>                    | 1961-031*C  | 2-7     | Hill, Polly                                      | Seed      | W |
| <b>Nyssa sylvatica</b>                    | 1961-031*D  | 2-7     | Hill, Polly                                      | Seed      | W |
| <b>Nyssa sylvatica</b>                    | 1961-031*E  | 2-7     | Hill, Polly                                      | Seed      | W |
| <b>Nyssa sylvatica</b>                    | 1961-031*F  | 2-7     | Hill, Polly                                      | Seed      | W |
| <b>Nyssa sylvatica</b>                    | 1961-031*G  | 2-7     | Hill, Polly                                      | Seed      | W |
| <b>Nyssa sylvatica</b>                    | 1961-031*H  | 2-7     | Hill, Polly                                      | Seed      | W |
| <b>Nyssa sylvatica</b>                    | 1961-031*I  | 2-7     | Hill, Polly                                      | Seed      | W |
| <b>Nyssa sylvatica</b>                    | 1961-031*J  | 2-7     | Hill, Polly                                      | Seed      | W |
| <b>Nyssa sylvatica</b>                    | 1961-031*K  | 2-7     | Hill, Polly                                      | Seed      | W |
| <b>Nyssa sylvatica</b>                    | 1961-031*L  | 2-7     | Hill, Polly                                      | Seed      | W |
| <b>Nyssa sylvatica</b>                    | 1961-031*M  | 2-7     | Hill, Polly                                      | Seed      | W |
| <b>Nyssa sylvatica</b>                    | 1961-031*N  | 2-7     | Hill, Polly                                      | Seed      | W |
| <b>Nyssa sylvatica</b>                    | 1961-031*O  | 2-7     | Hill, Polly                                      | Seed      | W |
| <b>Nyssa sylvatica</b>                    | 1961-031*P  | 2-7     | Hill, Polly                                      | Seed      | W |
| <b>Nyssa sylvatica</b>                    | 1961-031*Q  | 2-7     | Hill, Polly                                      | Seed      | W |
| <b>Nyssa sylvatica</b>                    | 1961-031*R  | 2-7     | Hill, Polly                                      | Seed      | W |
| <b>Nyssa sylvatica</b>                    | 1961-031*S  | 2-7     | Hill, Polly                                      | Seed      | W |
| <b>Nyssa sylvatica</b>                    | 2013-054*A  | 6-1     | Polly Hill Arboretum - Nat.Oc.                   | Existing  | W |
| <b>Nyssa sylvatica</b>                    | 2013-054*B  | 6-1     | Polly Hill Arboretum - Nat.Oc.                   | Existing  | W |
| <b>Nyssa sylvatica</b>                    | 2013-054*C  | 6-1     | Polly Hill Arboretum - Nat.Oc.                   | Existing  | W |
| <b>Nyssa sylvatica</b>                    | 2013-054*D  | 6-1     | Polly Hill Arboretum - Nat.Oc.                   | Existing  | W |
| <b>Nyssa sylvatica</b>                    | 2013-054*E  | 6-1     | Polly Hill Arboretum - Nat.Oc.                   | Existing  | W |
| <b>Nyssa sylvatica</b>                    | 2013-054*F  | 6-1     | Polly Hill Arboretum - Nat.Oc.                   | Existing  | W |
| <b>Nyssa sylvatica</b>                    | 2013-054*G  | 6-1     | Polly Hill Arboretum - Nat.Oc.                   | Existing  | W |
| <b>Nyssa sylvatica</b>                    | 2013-054*H  | 6-1     | Polly Hill Arboretum - Nat.Oc.                   | Existing  | W |

|   |             |            |                                      |            |   |
|---|-------------|------------|--------------------------------------|------------|---|
| <i>Nyssa sylvatica</i>                          | 2013-054*I  | 6-1        | Polly Hill Arboretum - Nat.Oc.       | Existing   | W |
| <i>Nyssa sylvatica</i>                          | 2013-054*J  | 6-1        | Polly Hill Arboretum - Nat.Oc.       | Existing   | W |
| <i>Nyssa sylvatica</i>                          | 2013-054*K  | 6-1        | Polly Hill Arboretum - Nat.Oc.       | Existing   | W |
| <i>Nyssa sylvatica</i>                          | 2013-054*L  | 6-1        | Polly Hill Arboretum - Nat.Oc.       | Existing   | W |
| <i>Nyssa sylvatica</i>                          | 2013-054*M  | 6-1        | Polly Hill Arboretum - Nat.Oc.       | Existing   | W |
| <i>Nyssa sylvatica</i>                          | 2015-087*A  | 5-2        | Polly Hill Arboretum - Nat.Oc.       | Existing   | W |
| <i>Nyssa sylvatica</i>                          | 2015-087*B  | 5-1        | Polly Hill Arboretum - Nat.Oc.       | Existing   | W |
| <i>Nyssa sylvatica</i>                          | 2015-087*C  | 5-1        | Polly Hill Arboretum - Nat.Oc.       | Existing   | W |
| <i>Nyssa sylvatica</i>                          | 2015-087*D  | 5-1        | Polly Hill Arboretum - Nat.Oc.       | Existing   | W |
| <i>Nyssa sylvatica</i>                          | 2015-087*E  | 5-1        | Polly Hill Arboretum - Nat.Oc.       | Existing   | W |
| <i>Nyssa sylvatica</i>                          | 2015-087*F  | 5-1        | Polly Hill Arboretum - Nat.Oc.       | Existing   | W |
| <i>Nyssa sylvatica</i>                          | 2015-087*G  | 5-1        | Polly Hill Arboretum - Nat.Oc.       | Existing   | W |
| <i>Oenothera kunthiana</i> 'Glowing Magenta'    | 2016-044*A  | 1-1        | Walter's Gardens                     | Plant      | G |
| <i>Oenothera macrocarpa</i> 'Comanche Campfire' | 2004-245*A  | 4-7        | High Country Gardens                 | Plant      | G |
| <i>Ophiopogon bodinieri</i>                     | 2016-172*CX | Nursery    | Atlanta Botanical Gardens            | Plant      | W |
| <i>Ophiopogon planiscapus</i> 'Nigrescens'      | 2016-036*A  | 1-5        | Briggs Nursery                       | Plant      | G |
| <i>Ophiopogon planiscapus</i> 'Nigrescens'      | 2013-169*A  | 7-1        | Nurseries Caroliniana, Ted Stephens  | Plant      | G |
| <i>Opuntia humifusa</i>                         | 2017-143*CX | Nursery    | 2017 COSE Expedition                 | Cutting    | W |
| <i>Origanum laevigatum</i> 'Rosenkuppel'        | 2006-007*A  | 1-1        | Babikow Greenhouses                  | Plant      | G |
| <i>Osmanthus americanus</i>                     | 2017-146*CX | Nursery    | 2017 COSE Expedition                 | Plant      | W |
| <i>Osmanthus americanus</i>                     | 2017-148*XX | In culture | 2017 COSE Expedition                 | Seed       | W |
| <i>Osmanthus armatus</i>                        | 1979-123*A  | 2-3        | Reath, Sally                         | Plant      | G |
| <i>Osmanthus heterophyllus</i>                  | 1977-103*A  | 2-3        | Garden Club of America               | Rooted ctg | G |
| <i>Osmanthus heterophyllus</i>                  | 1977-103*B  | 1-2        | Garden Club of America               | Rooted ctg | G |
| <i>Osmanthus heterophyllus</i> 'Goshiki'        | 2011-054*A  | 1-2        | Geiger, David                        | Plant      | G |
| <i>Osmanthus heterophyllus</i> 'Gulftide'       | 1977-158*A  | PP-29-S    | Brookside Garden                     | Plant      | G |
| <i>Osmanthus heterophyllus</i> 'Purpureus'      | 2007-064*A  | 4-7        | Camellia Forest Nursery, Kai Mei     | Plant      | G |
| <i>Osmanthus heterophyllus</i> 'Rotundifolius'  | 1966-046*A  | PP-11-N    | Philadelphia Flower Show             | Rooted ctg | G |
| <i>Osmunda regalis</i>                          | 2004-240*A  | 4-7        | Riley, Jim                           | Plant      | W |
| <i>Osmundastrum cinnamomeum</i>                 | 2015-082*A  | 4-2        | Polly Hill Arboretum - Nat.Oc.       | Existing   | W |
| <i>Ostrya virginiana</i>                        | 2017-081*CX | Nursery    | 2017 TNKY Expedition                 | Seed       | W |
| <i>Oxydendrum arboreum</i>                      | 2016-089*CX | Nursery    | 2016 Kentucky Plant Exploration Trip | Seed       | W |
| <i>Oxydendrum arboreum</i>                      | 2018-085*XX | In culture | 2018 Tennessee Collection Trip       | Seed       | W |
| <i>Oxydendrum arboreum</i>                      | 1959-021*A  | 1-1        | Hill, Polly                          | Seed       | G |
| <i>Oxydendrum arboreum</i>                      | 1959-021*C  | 2-4        | Hill, Polly                          | Seed       | G |
| <i>Oxydendrum arboreum</i>                      | 2010-115*A  | 1-5        | Johnston, Jack                       | Plant      | W |
| <i>Oxydendrum arboreum</i> 'Chameleon'          | 2016-051*A  | 5-1        | Buchholz & Buchholz Nursery          | Graft      | G |
| <i>Oxydendrum arboreum</i> 'Chameleon'          | 59-021-01*A | 1-1        | Hill, Polly                          | Seed       | G |
| <i>Oxyspora paniculata</i>                      | 2017-184*A  | 1-8        | Atlanta Botanical Gardens            | Plant      | W |

|  |             |            |  |            |   |
|--|-------------|------------|--|------------|---|
| <i>Pachysandra procumbens</i>                        | 2013-143*A  | 4-4        | North Creek Nurseries                      | Plant      | G |
| <i>Pachysandra procumbens</i>                        | 2017-015*A  | 4-5        | North Creek Nurseries                      | Plant      | U |
| <i>Pachysandra procumbens</i>                        | 2017-015*B  | 1-5        | North Creek Nurseries                      | Plant      | U |
| <i>Pachysandra procumbens</i> 'Silver Streak'        | 2010-102*A  | 1-2        | Mt. Cuba Center                            | Plant      | G |
| <i>Packera tomentosa</i>                             | 1974-016*A  | 2-6        | Hill, Julian W.                            | Plant      | W |
| <i>Paeonia</i> 'Alexander Woolcott'                  | 71-057-B*A  | PP-14-N    | Reaths Nursery                             | Plant      | G |
| <i>Paeonia</i> 'Beautiful Senorita'                  | 2001-061*A  | 1-1        | Klehm's Song Sparrow Perennial Farm        | Plant      | G |
| <i>Paeonia</i> 'Brother Chuck'                       | 2001-060*A  | 1-1        | Klehm's Song Sparrow Perennial Farm        | Plant      | G |
| <i>Paeonia daurica</i> subsp. <i>mlokosewitschii</i> | 1980-116*B  | 1-1        | University of Washington Arboretum         | Seed       | G |
| <i>Paeonia lactiflora</i> 'Coral Charm'              | 1993-015*A  | PP-14-N    | Winterthur Museum & Country Estate         | Plant      | G |
| <i>Paeonia lactiflora</i> 'Rose Shaylor'             | 71-057-A*A  | PP-14-N    | Reaths Nursery                             | Plant      | G |
| <i>Paeonia mairei</i>                                | 2005-015*A  | PP-15-N    | Fairweather Gardens                        | Plant      | G |
| <i>Paeonia obovata</i> var. <i>alba</i>              | 1959-043*A  | PP-01-N    | Donaldson, Renee                           | Seed       | G |
| <i>Paeonia obovata</i> var. <i>alba</i>              | 1969-001*A  | PP-01-N    | Polly Hill Arboretum                       | Seed       | G |
| <i>Paeonia obovata</i> var. <i>alba</i>              | 1969-001*D  | PP-02-N    | Polly Hill Arboretum                       | Seed       | G |
| <i>Paeonia ostii</i>                                 | 2009-058*A  | 4-1        | Shanghai Botanic Garden                    | Plant      | G |
| <i>Paeonia ostii</i>                                 | 2009-058*B  | 4-1        | Shanghai Botanic Garden                    | Plant      | G |
| <i>Paeonia ostii</i>                                 | 2009-058*C  | 4-1        | Shanghai Botanic Garden                    | Plant      | G |
| <i>Paeonia rockii</i>                                | 2000-011*A  | 2-5        | Polly Hill Arboretum                       | Plant      | G |
| <i>Paeonia suffruticosa</i> 'Red Moon'               | 2002-016*A  | 2-5        | Louis Smirnov Sons                         | Plant      | G |
| <i>Paeonia suffruticosa</i> 'Yachiyo-jishi'          | 2002-019*A  | 2-5        | Louis Smirnov Sons                         | Plant      | G |
| <i>Paeonia suffruticosa</i> 'Yachiyo-tsubaki'        | 2002-018*A  | 2-5        | Louis Smirnov Sons                         | Existing   | G |
| <i>Paeonia suffruticosa</i> 'Yachiyo-tsubaki'        | 2002-017*A  | 2-5        | Louis Smirnov Sons                         | Plant      | G |
| <i>Parrotia persica</i>                              | 1967-034*A  | 1-2        | Morris Arboretum                           | Cutting    | G |
| <i>Parrotia subaequalis</i>                          | 2012-001*A  | 3-2        | Free, Sarah                                | Rooted ctg | G |
| <i>Parthenocissus henryana</i>                       | 1998-072*A  | 1-7        | Garden in the Woods                        | Plant      | G |
| <i>Parthenocissus</i> sp.                            | 1998-087*C  | 1-6        | The Arnold Arboretum of Harvard University | Plant      | W |
| <i>Passiflora incarnata</i>                          | 2017-096*XX | In culture | 2017 TNKY Expedition                       | Seed       | W |
| <i>Peltandra virginica</i>                           | 2017-126*A  | 4-1        | 2017 TNKY Expedition                       | Seed       | W |
| <i>Persea palustris</i>                              | 2017-164*CX | Nursery    | 2017 COSE Expedition                       | Seed       | W |
| <i>Persea palustris</i>                              | 2017-171*CX | Nursery    | 2017 COSE Expedition                       | Seed       | W |
| <i>Persicaria polymorpha</i>                         | 2002-064*A  | 1-1        | Oehme, Van Sweden and Associates, Inc.     | Plant      | G |
| <i>Philadelphus caucasicus</i>                       | 2017-064*CX | Nursery    | Chicago Botanic Garden                     | Plant      | W |
| <i>Philadelphus hirsutus</i>                         | 2017-076*CX | Nursery    | Johnston, Jack                             | Seed       | W |
| <i>Philadelphus pubescens</i>                        | 2014-121*A  | 1-6        | 2014 ZARKS Expedition                      | Seed       | W |
| <i>Philadelphus pubescens</i>                        | 2014-121*B  | 1-6        | 2014 ZARKS Expedition                      | Seed       | W |
| <i>Philadelphus pubescens</i>                        | 2014-121*C  | 1-6        | 2014 ZARKS Expedition                      | Seed       | W |
| <i>Phlox divaricata</i> 'Blue Moon'                  | 2017-017*A  | 4-3        | North Creek Nurseries                      | Plant      | G |
| <i>Phlox stolonifera</i> 'Sherwood Purple'           | 2014-130*A  | 4-6        | Palermo, Gregory                           | Plant      | G |



|   |             |            |  |            |   |
|---|-------------|------------|--|------------|---|
| <i>Photinia villosa</i>                         | 1959-015*H  | 1-2        | Hill, Polly                                | Seed       | G |
| <i>Photinia villosa</i>                         | 1959-015*I  | 1-2        | Hill, Polly                                | Seed       | G |
| <i>Photinia villosa</i>                         | 1959-015*J  | 1-2        | Hill, Polly                                | Seed       | G |
| <i>Photinia villosa</i>                         | 1959-015*K  | 1-2        | Hill, Polly                                | Seed       | G |
| <i>Phyllanthopsis phyllanthoides</i>            | 2018-077*XX | In culture | 2018 Tennessee Collection Trip             | Seed       | W |
| <i>Physocarpus opulifolius</i>                  | 2014-115*A  | 1-6        | 2014 ZARKS Expedition                      | Seed       | W |
| <i>Physocarpus opulifolius</i>                  | 2014-115*B  | 1-6        | 2014 ZARKS Expedition                      | Seed       | W |
| <i>Physocarpus opulifolius</i>                  | 2014-115*C  | 1-6        | 2014 ZARKS Expedition                      | Seed       | W |
| <i>Physocarpus opulifolius</i>                  | 2017-093*CX | Nursery    | 2017 TNKY Expedition                       | Seed       | W |
| <i>Physocarpus opulifolius</i> 'Monlo' Diabolo  | 2004-116*A  | 1-1        | Fairweather Gardens                        | Plant      | G |
| <i>Physocarpus opulifolius</i> 'Monlo' Diabolo  | 2004-116*B  | 1-1        | Fairweather Gardens                        | Plant      | G |
| <i>Physocarpus opulifolius</i> 'Monlo' Diabolo  | 2004-116*C  | 1-1        | Fairweather Gardens                        | Plant      | G |
| <i>Picea abies</i> 'Inversa'                    | 1966-044*A  | 1-5        | Hess Nursery                               | Graft      | G |
| <i>Picea abies</i> 'Inversa'                    | 1966-044*B  | 2-2        | Hess Nursery                               | Graft      | G |
| <i>Picea abies</i> 'Inversa'                    | 1966-031*A  | 1-5        | Longwood Gardens                           | Scion      | G |
| <i>Picea chihuahuana</i>                        | 1979-130*A  | 4-6        | The Arnold Arboretum of Harvard University | Rooted ctg | W |
| <i>Picea likiangensis</i> var. <i>rubescens</i> | 1982-098*A  | 3-1        | Morris Arboretum                           | Seedling   | W |
| <i>Picea omorika</i>                            | 2015-133*A  | 7-4        | Mount Auburn Cemetery                      | Plant      | G |
| <i>Picea omorika</i>                            | 2015-043*A  | 3-1        | Sylvan Nursery                             | Plant      | G |
| <i>Picea orientalis</i>                         | 2004-228*A  | 2-4        | Sengun, Serdar                             | Plant      | W |
| <i>Picea orientalis</i> 'Atrovirens'            | 1969-056*A  | 2-6        | American Horticultural Society             | Graft      | G |
| <i>Picea orientalis</i> 'Connecticut Turnpike'  | 1988-021*A  | 3-2        | Stone, Cliff & Virginia                    | Graft      | G |
| <i>Picea pungens</i>                            | 2002-020*B  | 3-3        | Butcher, Margaret Keen                     | Existing   | G |
| <i>Picea rubens</i>                             | 1985-119*A  | 2-3        | Dilatush Nursery                           | Plant      | W |
| <i>Pieris floribunda</i>                        | 2015-122*CX | Nursery    | 2015 GEONC Expedition                      | Seed       | W |
| <i>Pieris floribunda</i>                        | 2016-129*CX | Nursery    | 2016 SAPPE                                 | Seed       | W |
| <i>Pieris floribunda</i>                        | 2017-195*CX | Nursery    | Johnston, Jack                             | Seed       | W |
| <i>Pieris formosa</i>                           | 2010-011*CX | Nursery    | Royal Horticultural Society                | Seed       | W |
| <i>Pieris japonica</i>                          | 2007-221*A  | 4-3        | 2007 BCJMMT Japan Expedition               | Seed       | W |
| <i>Pieris japonica</i>                          | 1961-061*C  | 1-4        | Hill, Polly                                | Seed       | G |
| <i>Pieris japonica</i>                          | 1961-061*E  | 1-4        | Hill, Polly                                | Seed       | G |
| <i>Pieris japonica</i>                          | 2018-135*XX | In culture | PCC2018-HON Japan Expedition               | Seed       | W |
| <i>Pieris japonica</i> × <i>P. forestii</i>     | 1963-005*A  | PP-07-N    | Rokujo, Tsuneshige                         | Seed       | G |
| <i>Pieris japonica</i> 'Mountain Fire'          | 1977-163*A  | 2-3        | Brookside Garden                           | Plant      | G |
| <i>Pieris japonica</i> 'Pygmaea'                | 1976-113*A  | PP-19-S    | Rokujo, Tsuneshige                         | Plant      | G |
| <i>Pieris japonica</i> 'Pygmaea'                | 1976-113*B  | PP-18-S    | Rokujo, Tsuneshige                         | Plant      | G |
| <i>Pieris japonica</i> 'Variegata'              | 1979-122*A  | PP-04-S    | Reath, Sally                               | Plant      | G |
| <i>Pieris japonica</i> 'Wada's Pink'            | 1968-040*A  | PP-20-N    | Tingle Nursery                             | Rooted ctg | G |
| <i>Pieris japonica</i> 'White Cascade'          | 1977-164*A  | PP-26-N    | Brookside Garden                           | Plant      | G |

|   |             |            |                              |          |   |
|---|-------------|------------|------------------------------|----------|---|
| <i>Pieris phillyreifolia</i>                    | 2017-155*CX | Nursery    | 2017 COSE Expedition         | Plant    | W |
| <i>Pieris phillyreifolia</i>                    | 2010-100*A  | PP-04-S    | Mt. Cuba Center              | Plant    | W |
| <i>Pinus</i> ×                                  | 61-009-10*B | 1-4        | Baily, Albert                | Seed     | U |
| <i>Pinus</i> ×                                  | 61-009-10*C | 2-3        | Baily, Albert                | Seed     | U |
| <i>Pinus</i> × <i>schwerinii</i>                | 1971-050*A  | 2-6        | Longwood Gardens             | Plant    | G |
| <i>Pinus albicaulis</i>                         | 2015-134*CX | Nursery    | Mount Auburn Cemetery        | Plant    | G |
| <i>Pinus banksiana</i> (Schoodic Point)         | 2013-129*A  | 7-4        | Cox, Tom                     | Plant    | G |
| <i>Pinus bungeana</i>                           | 1998-065*A  | 2-6        | Morris Arboretum             | Plant    | W |
| <i>Pinus densiflora</i>                         | 2012-060*A  | 2-6        | Polly Hill Arboretum         | Existing | G |
| <i>Pinus heldreichii</i>                        | 2015-136*CX | Nursery    | Mount Auburn Cemetery        | Plant    | G |
| <i>Pinus hwangshanensis</i>                     | 2015-135*A  | 7-4        | Mount Auburn Cemetery        | Plant    | G |
| <i>Pinus koraiensis</i>                         | 1963-017*B  | 2-5        | Herbst Brothers Nursery      | Seed     | G |
| <i>Pinus koraiensis</i>                         | 1963-017*C  | 2-5        | Herbst Brothers Nursery      | Seed     | G |
| <i>Pinus koraiensis</i>                         | 1963-020*A  | 2-2        | Herbst Brothers Nursery      | Seed     | G |
| <i>Pinus koraiensis</i>                         | 1963-020*E  | 3-3        | Herbst Brothers Nursery      | Seed     | G |
| <i>Pinus koraiensis</i>                         | 1963-020*F  | 3-3        | Herbst Brothers Nursery      | Seed     | G |
| <i>Pinus koraiensis</i>                         | 2006-120*C  | 2-2        | Morris Arboretum             | Seedling | W |
| <i>Pinus koraiensis</i>                         | 1965-023*A  | 2-6        | Rokujo, Tsuneshige           | Seed     | G |
| <i>Pinus lambertiana</i>                        | 1970-021*E  | 2-2        | Harvey, Edmund               | Seed     | G |
| <i>Pinus lambertiana</i>                        | 1970-021*F  | 2-2        | Harvey, Edmund               | Seed     | G |
| <i>Pinus monophylla</i>                         | 2018-161*XX | In culture | Boland, Tim                  | Seed     | W |
| <i>Pinus parviflora</i>                         | 1962-058*B  | 2-2        | Herbst Brothers Nursery      | Seed     | G |
| <i>Pinus parviflora</i>                         | 1972-125*A  | 3-3        | Unknown                      | Seed     | G |
| <i>Pinus parviflora</i> 'Adcock's Dwarf'        | 1992-038*A  | 2-3        | Springvale Farm Nursery      | Graft    | G |
| <i>Pinus parviflora</i> 'Shun-ko-ro'            | 84-003-C*A  | 2-3        | Rokujo, Tsuneshige           | Graft    | G |
| <i>Pinus parviflora</i> var. <i>pentaphylla</i> | 2007-493*A  | 1-4        | 2007 BCJMMT Japan Expedition | Seed     | W |
| <i>Pinus parviflora</i> var. <i>pentaphylla</i> | 2007-493*CX | Nursery    | 2007 BCJMMT Japan Expedition | Seed     | W |
| <i>Pinus parviflora</i> var. <i>pentaphylla</i> | 1966-025*A  | 2-6        | Rokujo, Tsuneshige           | Seed     | G |
| <i>Pinus pumila</i>                             | 2007-361*CX | Nursery    | 2007 BCJMMT Japan Expedition | Seed     | W |
| <i>Pinus pumila</i>                             | 1965-006*A  | 2-3        | Hosoi, Kobei                 | Seed     | G |
| <i>Pinus pungens</i>                            | 2015-137*A  | 7-4        | Mount Auburn Cemetery        | Plant    | G |
| <i>Pinus rigida</i>                             | 2001-004*A  | 1-6        | Unknown                      | Existing | G |
| <i>Pinus rigida</i>                             | 2001-004*B  | 3-3        | Unknown                      | Existing | G |
| <i>Pinus rigida</i>                             | 2001-004*C  | 3-3        | Unknown                      | Existing | G |
| <i>Pinus rigida</i>                             | 2001-004*D  | 3-3        | Unknown                      | Existing | G |
| <i>Pinus rigida</i>                             | 2001-004*E  | 3-3        | Unknown                      | Existing | G |
| <i>Pinus rigida</i>                             | 2001-004*F  | 3-3        | Unknown                      | Existing | G |
| <i>Pinus rigida</i>                             | 2001-004*G  | 3-3        | Unknown                      | Existing | G |
| <i>Pinus rigida</i>                             | 2001-004*I  | 3-3        | Unknown                      | Existing | G |

|                                     |             |            |  |          |   |
|-------------------------------------|-------------|------------|--|----------|---|
| <i>Pinus rigida</i>                 | 2001-004*J  | 3-3        | Unknown                                    | Existing | G |
| <i>Pinus rigida</i>                 | 2001-004*K  | 3-3        | Unknown                                    | Existing | G |
| <i>Pinus rigida</i>                 | 2001-004*L  | 3-3        | Unknown                                    | Existing | G |
| <i>Pinus sp.</i>                    | 1977-193*C  | 2-2        | American Horticultural Society             | Seed     | G |
| <i>Pinus sp.</i>                    | 1977-193*E  | 3-1        | American Horticultural Society             | Seed     | G |
| <i>Pinus sp.</i>                    | 1977-193*G  | 3-1        | American Horticultural Society             | Seed     | G |
| <i>Pinus strobus</i> 'Foot Hill'    | 85-048-01*A | 4-6        | Fordham, Al                                | Seed     | G |
| <i>Pinus strobus</i> 'Nana'         | 1965-028*A  | 2-3        | Longwood Gardens                           | Graft    | G |
| <i>Pinus sylvestris</i> 'Saxatilis' | 1985-120*A  | 2-3        | Dilatush Nursery                           | Plant    | G |
| <i>Pinus taeda</i>                  | 1975-076*A  | 2-3        | Amason, Carl R.                            | Seedling | W |
| <i>Pinus taeda</i>                  | 1975-076*B  | 2-3        | Amason, Carl R.                            | Seedling | W |
| <i>Pinus taeda</i>                  | 1969-006*A  | 2-3        | Hill, Polly                                | Seed     | W |
| <i>Pinus taeda</i>                  | 1969-006*B  | 1-2        | Hill, Polly                                | Seed     | W |
| <i>Pinus taeda</i>                  | 1969-006*C  | 2-3        | Hill, Polly                                | Seed     | W |
| <i>Pinus taeda</i>                  | 1960-052*A  | 2-2        | Hill, Polly                                | Seedling | W |
| <i>Pinus taeda</i>                  | 1960-052*B  | 4-6        | Hill, Polly                                | Seedling | W |
| <i>Pinus taeda</i>                  | 1960-052*C  | 4-6        | Hill, Polly                                | Seedling | W |
| <i>Pinus taeda</i>                  | 1960-052*D  | 4-6        | Hill, Polly                                | Seedling | W |
| <i>Pinus taeda</i>                  | 1960-052*E  | 2-2        | Hill, Polly                                | Seedling | W |
| <i>Pinus taeda</i>                  | 1960-052*F  | 2-2        | Hill, Polly                                | Seedling | W |
| <i>Pinus taeda</i>                  | 1960-052*G  | 2-3        | Hill, Polly                                | Seedling | W |
| <i>Pinus taeda</i>                  | 1960-052*H  | 2-3        | Hill, Polly                                | Seedling | W |
| <i>Pinus torreyana</i>              | 2016-033*CX | Nursery    | Taylor, Jane                               | Seed     | W |
| <i>Pinus virginiana</i>             | 2016-138*CX | Nursery    | 2016 SAPPE                                 | Seed     | W |
| <i>Pittosporum sp.</i>              | 2016-173*CX | Nursery    | Atlanta Botanical Gardens                  | Plant    | W |
| <i>Pityopsis falcata</i>            | 2018-048*A  | 5-1        | Polly Hill Arboretum                       | Plant    | G |
| <i>Plagiorhegma dubium</i>          | 1998-017*A  | 1-5        | Spongberg, Stephen                         | Plant    | U |
| <i>Planera aquatica</i>             | 2014-100*CX | Nursery    | 2014 ZARKS Expedition                      | Seedling | W |
| <i>Platycarya strobilacea</i>       | 1975-022*A  | 2-7        | Morris Arboretum                           | Seed     | G |
| <i>Platycrater arguta</i>           | 2013-142*A  | 4-6        | Asiatica                                   | Cutting  | G |
| <i>Platycrater arguta</i>           | 2013-142*B  | PP-13-N    | Asiatica                                   | Cutting  | G |
| <i>Podophyllum peltatum</i>         | 2009-001*A  | 4-7        | Graham, William                            | Seed     | G |
| <i>Podophyllum peltatum</i>         | 1970-099*A  | PP-07-N    | Hill, Polly                                | Division | G |
| <i>Podophyllum pleianthum</i>       | 2000-016*A  | PP-10-N    | Asiatica                                   | Plant    | G |
| <i>Podophyllum pleianthum</i>       | 2000-016*B  | PP-18-N    | Asiatica                                   | Plant    | G |
| <i>Podophyllum pleianthum</i>       | 2011-010*A  | 4-3        | Polly Hill Arboretum                       | Seedling | G |
| <i>Poliothyrsis sinensis</i>        | 1998-032*B  | 4-6        | The Arnold Arboretum of Harvard University | Plant    | G |
| <i>Polygonatum biflorum</i>         | 1976-053*A  | 4-4        | Page, Donald                               | Division | G |
| <i>Polygonatum cirrhifolium</i>     | 2016-187*XX | In culture | The Arnold Arboretum of Harvard University | Seed     | W |

|   |             |            |  |           |   |
|---|-------------|------------|--|-----------|---|
| <i>Polygonatum humile</i>                 | 1998-020*B  | 1-1        | Spongberg, Stephen                         | Plant     | G |
| <i>Polygonatum humile</i>                 | 1998-020*C  | 4-3        | Spongberg, Stephen                         | Plant     | G |
| <i>Polygonatum inflatum</i>               | 2013-127*A  | 4-6        | Cady's Falls Nursery                       | Plant     | G |
| <i>Polygonatum lasianthum</i>             | 2013-202*A  | 1-8        | Heronwood Nursery                          | Division  | Z |
| <i>Polygonatum macranthum</i>             | 2007-380*A  | 4-4        | 2007 BCJMMT Japan Expedition               | Seed      | W |
| <i>Polygonatum odoratum</i> 'Carlisle'    | 2017-058*CX | Nursery    | Garden Vision, Karen Perkins               | Plant     | G |
| <i>Polygonatum odoratum</i> 'Flore-plena' | 2011-042*A  | 4-2        | Heather Gardens, Mike Saunier              | Plant     | G |
| <i>Polygonatum odoratum</i> 'Variegatum'  | 1979-066*A  | 2-2        | United States National Arboretum           | Plant     | G |
| <i>Polygonatum odoratum</i> 'Variegatum'  | 1979-066*B  | 4-3        | United States National Arboretum           | Plant     | G |
| <i>Polygonatum odoratum</i> 'Variegatum'  | 1979-066*C  | 4-2        | United States National Arboretum           | Plant     | G |
| <i>Polygonatum omeiense</i>               | 2017-059*CX | Nursery    | Garden Vision, Karen Perkins               | Plant     | G |
| <i>Polystichum acrostichoides</i>         | 2004-159*A  | 4-1        | Babikow Greenhouses                        | Plant     | G |
| <i>Polystichum acrostichoides</i>         | 2004-159*B  | 4-1        | Babikow Greenhouses                        | Plant     | G |
| <i>Polystichum acrostichoides</i>         | 2010-054*A  | 4-1        | North Creek Nurseries                      | Plant     | G |
| <i>Polystichum acrostichoides</i>         | 2015-083*A  | 5-1        | North Creek Nurseries                      | Plant     | G |
| <i>Polystichum acrostichoides</i>         | 2015-083*B  | 5-2        | North Creek Nurseries                      | Plant     | G |
| <i>Polystichum polyblepharum</i>          | 2004-123*A  | 4-1        | Fairweather Gardens                        | Plant     | G |
| <i>Polystichum polyblepharum</i>          | 2015-100*A  | 4-6        | North Creek Nurseries                      | Plant     | G |
| <i>Poncirus trifoliata</i>                | 1960-046*A  | 1-2        | Hill, Polly                                | Seed      | G |
| <i>Primula veris</i> 'Hose-in-hose'       | 1977-041*B  | 1-1        | Riggs, Dionis                              | Division  | G |
| <i>Primula veris</i> 'Hose-in-hose'       | 1977-041*D  | 4-7        | Riggs, Dionis                              | Division  | G |
| <i>Prunus</i> 'Accolade'                  | 1980-033*A  | 3-1        | Winterthur Museum & Country Estate         | Plant     | G |
| <i>Prunus</i> 'Accolade'                  | 1980-033*B  | 2-7        | Winterthur Museum & Country Estate         | Plant     | G |
| <i>Prunus maritima</i>                    | 2009-153*A  | 3-2        | Martha's Vineyard Wildtype                 | Seed      | W |
| <i>Prunus maritima</i>                    | 2009-153*B  | 3-2        | Martha's Vineyard Wildtype                 | Seed      | W |
| <i>Prunus maritima</i>                    | 2009-153*C  | 3-2        | Martha's Vineyard Wildtype                 | Seed      | W |
| <i>Prunus sargentii</i>                   | 1973-060*A  | 3-2        | Hess Nursery                               | Seedling  | G |
| <i>Pseudolarix amabilis</i>               | 2013-191*CX | Nursery    | The Arnold Arboretum of Harvard University | Plant     | G |
| <i>Pseudotsuga japonica</i>               | 2018-141*XX | In culture | PCC2018-HON Japan Expedition               | Seed      | W |
| <i>Pseudotsuga japonica</i>               | 2010-073*A  | 2-5        | Tsukie, Shigeto                            | Seed      | W |
| <i>Pseudotsuga japonica</i>               | 2010-073*CX | Nursery    | Tsukie, Shigeto                            | Seed      | W |
| <i>Pseudotsuga menziesii</i>              | 2013-149*A  | 2-5        | Clark, Thomas E.                           | Seed      | W |
| <i>Pseudotsuga sinensis</i>               | 2018-049*CX | Nursery    | Mount Holyoke College Botanic Garden       | Plant     | W |
| <i>Pterocarya rhoifolia</i>               | 2007-470*B  | 2-4        | 2007 BCJMMT Japan Expedition               | Seed      | W |
| <i>Pterostyrax hispidus</i>               | 2007-422*B  | 2-4        | 2007 BCJMMT Japan Expedition               | Seed      | W |
| <i>Pterostyrax hispidus</i>               | 2007-507*B  | 3-1        | Shirai, Nobukazu                           | Seed      | W |
| <i>Puschkinia scilloides</i>              | 1998-170*A  | 2-3        | The Daffodil Mart                          | Bulb/corm | G |
| <i>Puschkinia scilloides</i>              | 1998-170*B  | 1-3        | The Daffodil Mart                          | Bulb/corm | G |
| <i>Pycnanthemum loomisii</i>              | 2015-115*A  | 4-6        | 2015 GEONC Expedition                      | Seed      | W |

|                             |             |         |  |          |   |
|-----------------------------|-------------|---------|--|----------|---|
| <b>Pycnanthemum muticum</b> | 2001-013*A  | 4-7     | Oehme, Van Sweden and Associates, Inc. | Plant    | G |
| <b>Pycnanthemum muticum</b> | 2002-065*A  | 3-1     | Oehme, Van Sweden and Associates, Inc. | Plant    | G |
| <b>Pyrus communis</b>       | 2001-009*A  | 1-1     | Unknown                                | Unknown  | G |
| <b>Quercus acerifolia</b>   | 2014-120*CX | Nursery | 2014 ZARKS Expedition                  | Seed     | W |
| <b>Quercus acerifolia</b>   | 2017-188*CX | Nursery | Payton, Greg                           | Seed     | W |
| <b>Quercus acerifolia</b>   | 2017-189*CX | Nursery | Payton, Greg                           | Seed     | W |
| <b>Quercus acutissima</b>   | 1973-065*A  | 2-7     | Hess Nursery                           | Seedling | G |
| <b>Quercus acutissima</b>   | 1973-065*B  | 2-6     | Hess Nursery                           | Seedling | G |
| <b>Quercus alba</b>         | 2017-106*CX | Nursery | 2017 TNKY Expedition                   | Seed     | W |
| <b>Quercus alba</b>         | 2004-003*C  | 4-2     | Polly Hill Arboretum - Nat.Oc.         | Existing | W |
| <b>Quercus alba</b>         | 2004-003*D  | 4-5     | Polly Hill Arboretum - Nat.Oc.         | Existing | W |
| <b>Quercus alba</b>         | 2013-053*B  | 6-1     | Polly Hill Arboretum - Nat.Oc.         | Existing | W |
| <b>Quercus alba</b>         | 2013-053*C  | 6-1     | Polly Hill Arboretum - Nat.Oc.         | Existing | W |
| <b>Quercus alba</b>         | 2013-053*D  | 6-1     | Polly Hill Arboretum - Nat.Oc.         | Existing | W |
| <b>Quercus alba</b>         | 2013-053*E  | 6-1     | Polly Hill Arboretum - Nat.Oc.         | Existing | W |
| <b>Quercus alba</b>         | 2013-053*F  | 6-1     | Polly Hill Arboretum - Nat.Oc.         | Existing | W |
| <b>Quercus alba</b>         | 2013-053*G  | 6-1     | Polly Hill Arboretum - Nat.Oc.         | Existing | W |
| <b>Quercus alba</b>         | 2013-053*H  | 6-1     | Polly Hill Arboretum - Nat.Oc.         | Existing | W |
| <b>Quercus alba</b>         | 2013-053*I  | 6-1     | Polly Hill Arboretum - Nat.Oc.         | Existing | W |
| <b>Quercus alba</b>         | 2013-053*J  | 6-1     | Polly Hill Arboretum - Nat.Oc.         | Existing | W |
| <b>Quercus alba</b>         | 2013-053*K  | 6-1     | Polly Hill Arboretum - Nat.Oc.         | Existing | W |
| <b>Quercus alba</b>         | 2013-053*L  | 6-1     | Polly Hill Arboretum - Nat.Oc.         | Existing | W |
| <b>Quercus alba</b>         | 2013-053*M  | 6-1     | Polly Hill Arboretum - Nat.Oc.         | Existing | W |
| <b>Quercus alba</b>         | 2013-053*N  | 6-1     | Polly Hill Arboretum - Nat.Oc.         | Existing | W |
| <b>Quercus alba</b>         | 2013-053*O  | 6-1     | Polly Hill Arboretum - Nat.Oc.         | Existing | W |
| <b>Quercus alba</b>         | 2013-053*P  | 6-1     | Polly Hill Arboretum - Nat.Oc.         | Existing | W |
| <b>Quercus alba</b>         | 2013-053*Q  | 6-1     | Polly Hill Arboretum - Nat.Oc.         | Existing | W |
| <b>Quercus alba</b>         | 2013-053*R  | 6-1     | Polly Hill Arboretum - Nat.Oc.         | Existing | W |
| <b>Quercus alba</b>         | 2013-053*S  | 6-1     | Polly Hill Arboretum - Nat.Oc.         | Existing | W |
| <b>Quercus alba</b>         | 2013-053*T  | 6-1     | Polly Hill Arboretum - Nat.Oc.         | Existing | W |
| <b>Quercus alba</b>         | 2013-053*U  | 6-1     | Polly Hill Arboretum - Nat.Oc.         | Existing | W |
| <b>Quercus alba</b>         | 2013-053*V  | 6-1     | Polly Hill Arboretum - Nat.Oc.         | Existing | W |
| <b>Quercus alba</b>         | 2013-053*W  | 6-1     | Polly Hill Arboretum - Nat.Oc.         | Existing | W |
| <b>Quercus alba</b>         | 2013-053*X  | 6-1     | Polly Hill Arboretum - Nat.Oc.         | Existing | W |
| <b>Quercus alba</b>         | 2014-004*A  | 4-5     | Polly Hill Arboretum - Nat.Oc.         | Existing | W |
| <b>Quercus alba</b>         | 2015-091*A  | 5-1     | Polly Hill Arboretum - Nat.Oc.         | Existing | W |
| <b>Quercus alba</b>         | 2015-091*B  | 5-1     | Polly Hill Arboretum - Nat.Oc.         | Existing | W |
| <b>Quercus alba</b>         | 2015-091*C  | 5-1     | Polly Hill Arboretum - Nat.Oc.         | Existing | W |
| <b>Quercus alba</b>         | 2015-091*D  | 5-1     | Polly Hill Arboretum - Nat.Oc.         | Existing | W |

|                               |             |            |                                      |          |   |
|-------------------------------|-------------|------------|--------------------------------------|----------|---|
| <i>Quercus alba</i>           | 2015-091*E  | 5-1        | Polly Hill Arboretum - Nat.Oc.       | Existing | W |
| <i>Quercus alba</i>           | 2015-091*F  | 5-1        | Polly Hill Arboretum - Nat.Oc.       | Existing | W |
| <i>Quercus alba</i>           | 2015-091*G  | 5-2        | Polly Hill Arboretum - Nat.Oc.       | Existing | W |
| <i>Quercus alba</i>           | 2015-091*H  | 5-2        | Polly Hill Arboretum - Nat.Oc.       | Existing | W |
| <i>Quercus arkansana</i>      | 2018-218*XX | In culture | Peckerwood Garden                    | Seed     | W |
| <i>Quercus arkansana</i>      | 2018-219*XX | In culture | Peckerwood Garden                    | Seed     | W |
| <i>Quercus arkansana</i>      | 2018-220*XX | In culture | Peckerwood Garden                    | Seed     | W |
| <i>Quercus arkansana</i>      | 2018-221*XX | In culture | Peckerwood Garden                    | Seed     | W |
| <i>Quercus arkansana</i>      | 2018-229*XX | In culture | Peckerwood Garden                    | Seed     | W |
| <i>Quercus arkansana</i>      | 2018-230*XX | In culture | Peckerwood Garden                    | Seed     | W |
| <i>Quercus arkansana</i>      | 2018-231*XX | In culture | Peckerwood Garden                    | Seed     | W |
| <i>Quercus cerris</i>         | 1973-078*A  | 2-6        | Geddes, Jean                         | Seed     | G |
| <i>Quercus cerris</i>         | 1971-030*A  | 2-6        | Silva, Anthony                       | Plant    | G |
| <i>Quercus coccinea</i>       | 1973-066*A  | 2-7        | Hess Nursery                         | Seedling | G |
| <i>Quercus coccinea</i>       | 1973-066*B  | 2-6        | Hess Nursery                         | Seedling | G |
| <i>Quercus coccinea</i>       | 1973-066*C  | 2-6        | Hess Nursery                         | Seedling | G |
| <i>Quercus coccinea</i>       | 2015-131*CX | Nursery    | Martha's Vineyard Wildtype           | Seed     | W |
| <i>Quercus copeyensis</i>     | 2018-001*CX | Nursery    | Cameron, Roderick                    | Seed     | W |
| <i>Quercus dentata</i>        | 1978-120*A  | 2-6        | Chollipo Arboretum                   | Seed     | W |
| <i>Quercus dentata</i>        | 1986-040*A  | 2-6        | Chollipo Arboretum                   | Seed     | W |
| <i>Quercus falcata</i>        | 2017-094*CX | Nursery    | 2017 TNKY Expedition                 | Seed     | W |
| <i>Quercus humboldtii</i>     | 2017-135*CX | Nursery    | Cameron, Roderick                    | Seed     | Z |
| <i>Quercus imbricaria</i>     | 2016-148*CX | Nursery    | 2016 SAPPE                           | Seed     | W |
| <i>Quercus imbricaria</i>     | 2017-203*CX | Nursery    | Russel, Ryan                         | Seed     | W |
| <i>Quercus imbricaria</i>     | 2017-204*CX | Nursery    | Russel, Ryan                         | Seed     | W |
| <i>Quercus imbricaria</i>     | 2017-205*CX | Nursery    | Russel, Ryan                         | Seed     | W |
| <i>Quercus laurifolia</i>     | 1965-020*A  | 1-5        | Brubaker, M. M.                      | Seedling | G |
| <i>Quercus lyrata</i>         | 2017-115*CX | Nursery    | 2017 TNKY Expedition                 | Seed     | W |
| <i>Quercus macrocarpa</i>     | 1970-017*A  | 2-6        | Alvord, Nancy                        | Seed     | G |
| <i>Quercus marilandica</i>    | 2017-122*CX | Nursery    | 2017 TNKY Expedition                 | Seed     | W |
| <i>Quercus marilandica</i>    | 2017-124*CX | Nursery    | 2017 TNKY Expedition                 | Seed     | W |
| <i>Quercus montana</i>        | 2016-086*CX | Nursery    | 2016 Kentucky Plant Exploration Trip | Seed     | W |
| <i>Quercus montana</i>        | 2017-121*CX | Nursery    | 2017 TNKY Expedition                 | Seed     | W |
| <i>Quercus montana</i>        | 1970-091*A  | 2-6        | Hawk Mountain Sanctuary              | Seed     | W |
| <i>Quercus montana</i>        | 1970-091*B  | 2-6        | Hawk Mountain Sanctuary              | Seed     | W |
| <i>Quercus muhlenbergii</i>   | 2017-100*CX | Nursery    | 2017 TNKY Expedition                 | Seed     | W |
| <i>Quercus myrsinifolia</i>   | 2014-202*CX | Nursery    | Heritage Seedlings, Inc.             | Plant    | G |
| <i>Quercus nigra</i>          | 2017-144*CX | Nursery    | 2017 COSE Expedition                 | Seed     | W |
| <i>Quercus oglethorpensis</i> | 2010-112*A  | 3-1        | Figlar, Dick                         | Plant    | W |

|  |             |            |                                |          |   |
|--|-------------|------------|--------------------------------|----------|---|
| <i>Quercus oglethorpensis</i>              | 2018-226*XX | In culture | Peckerwood Garden              | Seed     | W |
| <i>Quercus oglethorpensis</i>              | 2018-228*XX | In culture | Peckerwood Garden              | Seed     | W |
| <i>Quercus palustris</i>                   | 2017-118*CX | Nursery    | 2017 TNKY Expedition           | Seed     | W |
| <i>Quercus similis</i>                     | 2018-222*XX | In culture | Peckerwood Garden              | Seed     | W |
| <i>Quercus sinuata</i> var. <i>sinuata</i> | 2018-223*XX | In culture | Peckerwood Garden              | Seed     | W |
| <i>Quercus sinuata</i> var. <i>sinuata</i> | 2018-225*XX | In culture | Peckerwood Garden              | Seed     | W |
| <i>Quercus sinuata</i> var. <i>sinuata</i> | 2018-227*XX | In culture | Peckerwood Garden              | Seed     | W |
| <i>Quercus stellata</i>                    | 2017-109*CX | Nursery    | 2017 TNKY Expedition           | Seed     | W |
| <i>Quercus stellata</i>                    | 2001-012*B  | 3-2        | Polly Hill Arboretum - Nat.Oc. | Existing | W |
| <i>Quercus stellata</i>                    | 2001-012*C  | 2-2        | Polly Hill Arboretum - Nat.Oc. | Existing | W |
| <i>Quercus stellata</i>                    | 2001-012*D  | 2-6        | Polly Hill Arboretum - Nat.Oc. | Existing | W |
| <i>Quercus texana</i>                      | 2018-224*XX | In culture | Peckerwood Garden              | Seed     | W |
| <i>Quercus variabilis</i>                  | 1963-006*A  | 1-4        | Longwood Gardens               | Seed     | G |
| <i>Quercus vaseyana</i>                    | 2006-094*A  | 3-2        | Morris Arboretum               | Plant    | W |
| <i>Quercus velutina</i>                    | 2017-095*CX | Nursery    | 2017 TNKY Expedition           | Seed     | W |
| <i>Quercus velutina</i>                    | 2017-101*CX | Nursery    | 2017 TNKY Expedition           | Seed     | W |
| <i>Quercus velutina</i>                    | 2001-005*A  | 1-4        | Polly Hill Arboretum - Nat.Oc. | Existing | W |
| <i>Quercus velutina</i>                    | 2001-005*AA | 4-3        | Polly Hill Arboretum - Nat.Oc. | Existing | W |
| <i>Quercus velutina</i>                    | 2001-005*B  | 1-2        | Polly Hill Arboretum - Nat.Oc. | Existing | W |
| <i>Quercus velutina</i>                    | 2001-005*C  | 1-4        | Polly Hill Arboretum - Nat.Oc. | Existing | W |
| <i>Quercus velutina</i>                    | 2001-005*CC | 4-3        | Polly Hill Arboretum - Nat.Oc. | Existing | W |
| <i>Quercus velutina</i>                    | 2001-005*D  | 1-2        | Polly Hill Arboretum - Nat.Oc. | Existing | W |
| <i>Quercus velutina</i>                    | 2001-005*E  | 1-4        | Polly Hill Arboretum - Nat.Oc. | Existing | W |
| <i>Quercus velutina</i>                    | 2001-005*F  | 1-4        | Polly Hill Arboretum - Nat.Oc. | Existing | W |
| <i>Quercus velutina</i>                    | 2001-005*FF | 4-4        | Polly Hill Arboretum - Nat.Oc. | Existing | W |
| <i>Quercus velutina</i>                    | 2001-005*G  | 1-2        | Polly Hill Arboretum - Nat.Oc. | Existing | W |
| <i>Quercus velutina</i>                    | 2001-005*H  | 1-2        | Polly Hill Arboretum - Nat.Oc. | Existing | W |
| <i>Quercus velutina</i>                    | 2001-005*HH | 4-5        | Polly Hill Arboretum - Nat.Oc. | Existing | W |
| <i>Quercus velutina</i>                    | 2001-005*I  | 1-2        | Polly Hill Arboretum - Nat.Oc. | Existing | W |
| <i>Quercus velutina</i>                    | 2001-005*JJ | 2-2        | Polly Hill Arboretum - Nat.Oc. | Existing | W |
| <i>Quercus velutina</i>                    | 2001-005*K  | 1-2        | Polly Hill Arboretum - Nat.Oc. | Existing | W |
| <i>Quercus velutina</i>                    | 2001-005*L  | 2-6        | Polly Hill Arboretum - Nat.Oc. | Existing | W |
| <i>Quercus velutina</i>                    | 2001-005*M  | 2-6        | Polly Hill Arboretum - Nat.Oc. | Existing | W |
| <i>Quercus velutina</i>                    | 2001-005*N  | 4-7        | Polly Hill Arboretum - Nat.Oc. | Existing | W |
| <i>Quercus velutina</i>                    | 2001-005*O  | 4-7        | Polly Hill Arboretum - Nat.Oc. | Existing | W |
| <i>Quercus velutina</i>                    | 2001-005*P  | 4-1        | Polly Hill Arboretum - Nat.Oc. | Existing | W |
| <i>Quercus velutina</i>                    | 2001-005*T  | 4-3        | Polly Hill Arboretum - Nat.Oc. | Existing | W |
| <i>Quercus velutina</i>                    | 2001-005*U  | 4-3        | Polly Hill Arboretum - Nat.Oc. | Existing | W |
| <i>Quercus velutina</i>                    | 2001-005*V  | 4-3        | Polly Hill Arboretum - Nat.Oc. | Existing | W |





|  |             |         |  |          |   |
|--|-------------|---------|--|----------|---|
| <i>Quercus velutina</i>                            | 2014-002*B  | 8 SS    | Polly Hill Arboretum - Nat.Oc.             | Existing | W |
| <i>Quercus velutina</i>                            | 2014-002*C  | 8 SS    | Polly Hill Arboretum - Nat.Oc.             | Existing | W |
| <i>Quercus velutina</i>                            | 2014-002*D  | 8 SS    | Polly Hill Arboretum - Nat.Oc.             | Existing | W |
| <i>Quercus velutina</i>                            | 2014-002*E  | 8 SS    | Polly Hill Arboretum - Nat.Oc.             | Existing | W |
| <i>Quercus velutina</i>                            | 2014-002*F  | 8 SS    | Polly Hill Arboretum - Nat.Oc.             | Existing | W |
| <i>Quercus velutina</i>                            | 2015-089*A  | 5-1     | Polly Hill Arboretum - Nat.Oc.             | Existing | W |
| <i>Quercus velutina</i>                            | 2015-089*B  | 5-1     | Polly Hill Arboretum - Nat.Oc.             | Existing | W |
| <i>Quercus virginiana</i>                          | 2013-195*CX | Nursery | The Arnold Arboretum of Harvard University | Plant    | G |
| <i>Rhododendron</i> ×                              | 1972-127*A  | PP-19-S | The Arnold Arboretum of Harvard University | Plant    | G |
| <i>Rhododendron aberconwayi</i>                    | 2013-016*A  | 1-8     | American Rhododendron Society              | Seed     | W |
| <i>Rhododendron alabamense</i>                     | 2013-008*A  | 1-8     | American Rhododendron Society              | Seed     | W |
| <i>Rhododendron alabamense</i>                     | 2010-036*A  | 4-6     | Mt. Cuba Center                            | Seed     | W |
| <i>Rhododendron alabamense</i>                     | 2010-036*B  | 4-6     | Mt. Cuba Center                            | Seed     | W |
| <i>Rhododendron alabamense</i>                     | 2010-036*C  | 4-6     | Mt. Cuba Center                            | Seed     | W |
| <i>Rhododendron alabamense</i>                     | 2010-036*D  | 4-6     | Mt. Cuba Center                            | Seed     | W |
| <i>Rhododendron alabamense</i>                     | 2010-036*E  | 4-6     | Mt. Cuba Center                            | Seed     | W |
| <i>Rhododendron alabamense</i>                     | 1980-105*A  | 1-5     | Rhododendron Species Foundation            | Plant    | G |
| <i>Rhododendron alabamense</i>                     | 1973-138*A  | 1-4     | S. D. Coleman Nurseries, S. D. Coleman     | Plant    | G |
| <i>Rhododendron alabamense</i> 'Virginia Callaway' | 1967-070*A  | 1-4     | S. D. Coleman Nurseries, S. D. Coleman     | Plant    | G |
| <i>Rhododendron albrechtii</i>                     | 2015-001*CX | Nursery | American Rhododendron Society              | Seed     | W |
| <i>Rhododendron albrechtii</i>                     | 1998-159*A  | 4-4     | Rhododendron Species Foundation            | Plant    | W |
| <i>Rhododendron albrechtii</i>                     | 1998-159*B  | 4-4     | Rhododendron Species Foundation            | Plant    | W |
| <i>Rhododendron albrechtii</i>                     | 1998-159*C  | 4-4     | Rhododendron Species Foundation            | Plant    | W |
| <i>Rhododendron</i> 'Alexander'                    | 63-001-01*C | PP-20-N | Rokujo, Tsuneshige                         | Seed     | G |
| <i>Rhododendron</i> 'Alexander'                    | 63-001-01*D | PP-21-N | Rokujo, Tsuneshige                         | Seed     | G |
| <i>Rhododendron</i> 'Andante' (Gumpo)              | 1988-049*B  | PP-08-S | Transplant Nursery                         | Plant    | G |
| <i>Rhododendron</i> 'Andante' (Gumpo)              | 1988-049*C  | PP-05-S | Transplant Nursery                         | Plant    | G |
| <i>Rhododendron</i> 'Andrew Paton'                 | 1990-038*A  | 1-1     | American Rhododendron Society              | Plant    | G |
| <i>Rhododendron anthosphaerum</i>                  | 2016-015*CX | Nursery | American Rhododendron Society              | Seed     | W |
| <i>Rhododendron</i> 'Appalachia'                   | 1980-095*B  | 2-6     | United States National Arboretum           | Plant    | G |
| <i>Rhododendron</i> 'Apricot Glow'                 | 1984-018*A  | 2-2     | Weston Nurseries                           | Plant    | G |
| <i>Rhododendron</i> 'April Rose'                   | 1992-032*A  | 2-5     | Connecticut Horticultural Society          | Plant    | G |
| <i>Rhododendron</i> 'April White'                  | 1992-034*A  | PP-26-N | Connecticut Horticultural Society          | Plant    | G |
| <i>Rhododendron arborescens</i>                    | 2014-161*CX | Nursery | 2014 SEUS Expedition                       | Seed     | W |
| <i>Rhododendron arborescens</i>                    | 2014-165*CX | Nursery | 2014 SEUS Expedition                       | Seed     | W |
| <i>Rhododendron arborescens</i>                    | 2014-174*CX | Nursery | 2014 SEUS Expedition                       | Seed     | W |
| <i>Rhododendron arborescens</i>                    | 2014-186*CX | Nursery | Johnston, Jack                             | Seed     | W |
| <i>Rhododendron arborescens</i>                    | 2010-023*A  | 4-2     | Mt. Cuba Center                            | Seedling | W |
| <i>Rhododendron arborescens</i>                    | 1980-103*A  | 1-4     | Rhododendron Species Foundation            | Plant    | W |

|   |             |         |                                    |            |   |
|---|-------------|---------|------------------------------------|------------|---|
| <b>Rhododendron arborescens 'June Bride'</b>    | 1976-040*A  | 1-5     | Bovee, Bob, Bovees Nursery         | Rooted ctg | G |
| <b>Rhododendron atlanticum</b>                  | 2013-009*A  | 1-8     | American Rhododendron Society      | Seed       | W |
| <b>Rhododendron atlanticum</b>                  | 1959-041*A  | 1-6     | Hill, Polly                        | Seed       | Z |
| <b>Rhododendron atlanticum</b>                  | 1959-041*B  | 4-6     | Hill, Polly                        | Seed       | Z |
| <b>Rhododendron atlanticum</b>                  | 1959-041*C  | 2-7     | Hill, Polly                        | Seed       | Z |
| <b>Rhododendron atlanticum</b>                  | 1959-041*D  | 1-1     | Hill, Polly                        | Seed       | Z |
| <b>Rhododendron atlanticum</b>                  | 1959-041*E  | 1-4     | Hill, Polly                        | Seed       | Z |
| <b>Rhododendron atlanticum</b>                  | 1959-041*F  | 1-4     | Hill, Polly                        | Seed       | Z |
| <b>Rhododendron atlanticum</b>                  | 1959-041*H  | 4-6     | Hill, Polly                        | Seed       | Z |
| <b>Rhododendron atlanticum</b>                  | 1959-041*I  | 1-6     | Hill, Polly                        | Seed       | Z |
| <b>Rhododendron atlanticum</b>                  | 2004-089*A  | 1-4     | Polly Hill Arboretum               | Existing   | G |
| <b>Rhododendron atlanticum</b>                  | 1979-029*A  | 1-5     | Rhododendron Species Foundation    | Plant      | W |
| <b>Rhododendron atlanticum × R. arborescens</b> | 1980-057*A  | 2-5     | Winterthur Museum & Country Estate | Plant      | W |
| <b>Rhododendron 'Atroflo'</b>                   | 1972-026*A  | 2-3     | Longwood Gardens                   | Plant      | G |
| <b>Rhododendron augustinii</b>                  | 2013-019*A  | 1-8     | American Rhododendron Society      | Seed       | W |
| <b>Rhododendron austrinum</b>                   | 1964-066*A  | 1-4     | Galle, Fred, Callaway Gardens      | Plant      | G |
| <b>Rhododendron austrinum</b>                   | 1964-066*B  | 1-4     | Galle, Fred, Callaway Gardens      | Plant      | G |
| <b>Rhododendron austrinum</b>                   | 2010-024*CX | Nursery | Mt. Cuba Center                    | Seedling   | W |
| <b>Rhododendron austrinum</b>                   | 2010-026*A  | 5-2     | Mt. Cuba Center                    | Seedling   | W |
| <b>Rhododendron austrinum</b>                   | 2010-026*B  | 5-2     | Mt. Cuba Center                    | Seedling   | W |
| <b>Rhododendron austrinum</b>                   | 2010-026*C  | 5-2     | Mt. Cuba Center                    | Seedling   | W |
| <b>Rhododendron austrinum</b>                   | 2010-026*D  | 5-2     | Mt. Cuba Center                    | Seedling   | W |
| <b>Rhododendron austrinum</b>                   | 2010-026*E  | 5-2     | Mt. Cuba Center                    | Seedling   | W |
| <b>Rhododendron austrinum</b>                   | 2010-026*F  | 5-2     | Mt. Cuba Center                    | Seedling   | W |
| <b>Rhododendron austrinum</b>                   | 2010-026*G  | 5-2     | Mt. Cuba Center                    | Seedling   | W |
| <b>Rhododendron austrinum</b>                   | 2010-026*H  | 5-2     | Mt. Cuba Center                    | Seedling   | W |
| <b>Rhododendron austrinum</b>                   | 2010-026*I  | 5-2     | Mt. Cuba Center                    | Seedling   | W |
| <b>Rhododendron austrinum</b>                   | 2010-026*J  | 5-2     | Mt. Cuba Center                    | Seedling   | W |
| <b>Rhododendron austrinum</b>                   | 2010-026*K  | 5-2     | Mt. Cuba Center                    | Seedling   | W |
| <b>Rhododendron austrinum</b>                   | 2010-026*L  | 2-6     | Mt. Cuba Center                    | Seedling   | W |
| <b>Rhododendron austrinum</b>                   | 2010-026*M  | 5-2     | Mt. Cuba Center                    | Seedling   | W |
| <b>Rhododendron austrinum</b>                   | 2010-026*N  | 5-1     | Mt. Cuba Center                    | Seedling   | W |
| <b>Rhododendron austrinum</b>                   | 2010-026*O  | 5-1     | Mt. Cuba Center                    | Seedling   | W |
| <b>Rhododendron austrinum</b>                   | 2010-026*P  | 5-1     | Mt. Cuba Center                    | Seedling   | W |
| <b>Rhododendron austrinum</b>                   | 2010-026*Q  | 5-1     | Mt. Cuba Center                    | Seedling   | W |
| <b>Rhododendron austrinum</b>                   | 2010-026*R  | 5-1     | Mt. Cuba Center                    | Seedling   | W |
| <b>Rhododendron austrinum</b>                   | 1979-028*A  | 1-5     | Rhododendron Species Foundation    | Plant      | W |
| <b>Rhododendron 'Balta'</b>                     | 1986-092*A  | 4-3     | Weston Nurseries                   | Plant      | G |
| <b>Rhododendron 'Bartlett'</b>                  | 2018-209*CX | Nursery | Polly Hill Arboretum               | Cutting    | Z |

|   |             |            |  |            |   |
|---|-------------|------------|--|------------|---|
| Rhododendron 'Bartlett'                         | 61-076-07*A | PP-04-N    | Rokujo, Tsuneshige                     | Seed       | G |
| Rhododendron 'Betty Ann Voss'                   | 1974-109*A  | PP-19-S    | Gartrell, Robert D.                    | Scion      | G |
| Rhododendron 'Betty Layman' (Robin Hill Hybrid) | 1974-102*A  | PP-06-N    | Gartrell, Robert D.                    | Scion      | G |
| Rhododendron 'Big Yak'                          | 66-005-02*A | 2-3        | American Rhododendron Society          | Seed       | G |
| Rhododendron 'Bowie'                            | 1972-113*A  | 1-4        | United States National Arboretum       | Plant      | G |
| Rhododendron brachycarpum                       | 2018-122*XX | In culture | PCC2018-HON Japan Expedition           | Seed       | W |
| Rhododendron brachycarpum subsp. fauriei        | 2013-007*A  | 1-8        | American Rhododendron Society          | Seed       | W |
| Rhododendron 'Brandywine'                       | 1981-080*A  | 2-3        | Winterthur Museum & Country Estate     | Rooted ctg | G |
| Rhododendron bureavioides                       | 2013-024*A  | 1-8        | American Rhododendron Society          | Seed       | W |
| Rhododendron calendulaceum                      | 2014-150*CX | Nursery    | 2014 SEUS Expedition                   | Seed       | W |
| Rhododendron calendulaceum                      | 2014-155*CX | Nursery    | 2014 SEUS Expedition                   | Seed       | W |
| Rhododendron calendulaceum                      | 2014-156*CX | Nursery    | 2014 SEUS Expedition                   | Seed       | W |
| Rhododendron calendulaceum                      | 2014-157*CX | Nursery    | 2014 SEUS Expedition                   | Seed       | W |
| Rhododendron calendulaceum                      | 2015-119*CX | Nursery    | 2015 GEONC Expedition                  | Seed       | W |
| Rhododendron calendulaceum                      | 2016-146*CX | Nursery    | 2016 SAPPE                             | Seed       | W |
| Rhododendron calendulaceum                      | 1970-002*A  | 2-6        | Holsomback, Olin                       | Seed       | W |
| Rhododendron calendulaceum                      | 1970-002*B  | 2-6        | Holsomback, Olin                       | Seed       | W |
| Rhododendron calendulaceum                      | 1970-002*C  | 2-6        | Holsomback, Olin                       | Seed       | W |
| Rhododendron calendulaceum                      | 1970-002*D  | 2-6        | Holsomback, Olin                       | Seed       | W |
| Rhododendron calendulaceum                      | 1970-002*E  | 2-6        | Holsomback, Olin                       | Seed       | W |
| Rhododendron calendulaceum                      | 1970-002*F  | 2-6        | Holsomback, Olin                       | Seed       | W |
| Rhododendron canadense                          | 2014-085*CX | Nursery    | Free, Sarah                            | Plant      | W |
| Rhododendron 'Canary Islands'                   | 1989-044*B  | 2-3        | Leach, David                           | Plant      | G |
| Rhododendron canescens                          | 2014-142*CX | Nursery    | 2014 SEUS Expedition                   | Seed       | W |
| Rhododendron canescens                          | 2014-146*CX | Nursery    | 2014 SEUS Expedition                   | Seed       | W |
| Rhododendron canescens                          | 2016-107*CX | Nursery    | 2016 SAPPE                             | Seed       | W |
| Rhododendron canescens                          | 2017-134*CX | Nursery    | 2017 TNKY Expedition                   | Layer      | W |
| Rhododendron canescens                          | 2017-108*CX | Nursery    | 2017 TNKY Expedition                   | Seed       | W |
| Rhododendron canescens                          | 2013-002*A  | 4-6        | Free, Sarah                            | Seed       | W |
| Rhododendron canescens                          | 1980-102*A  | 1-4        | Rhododendron Species Foundation        | Plant      | W |
| Rhododendron canescens                          | 1967-067*A  | 1-2        | S. D. Coleman Nurseries, S. D. Coleman | Unknown    | U |
| Rhododendron carolinianum 'Epoch'               | 1987-033*A  | 4-1        | Rhododendron Species Foundation        | Plant      | G |
| Rhododendron catawbiense                        | 2014-158*CX | Nursery    | 2014 SEUS Expedition                   | Seed       | W |
| Rhododendron catawbiense                        | 2014-176*CX | Nursery    | 2014 SEUS Expedition                   | Seed       | W |
| Rhododendron catawbiense                        | 2007-185*CX | Nursery    | Mt. Cuba Center                        | Seed       | W |
| Rhododendron catawbiense 'Catalgla'             | 1983-064*A  | 2-4        | Rhododendron Species Foundation        | Plant      | G |
| Rhododendron cephalanthum var. crebreflorum     | 1980-112*A  | 2-3        | Rhododendron Species Foundation        | Plant      | U |
| Rhododendron 'Chesapeake'                       | 1981-079*A  | 1-4        | Winterthur Museum & Country Estate     | Rooted ctg | G |
| Rhododendron 'Chinsai' (Satsuki Hybrid)         | 1975-032*A  | PP-23-N    | Rokujo, Tsuneshige                     | Plant      | G |

|   |             |         |   |            |   |
|---|-------------|---------|---|------------|---|
| Rhododendron 'Chinsai' (Satsuki Hybrid)               | 1975-032*B  | PP-23-N | Rokujo, Tsuneshige                      | Plant      | G |
| Rhododendron 'Chinsai' (Satsuki Hybrid)               | 1975-032*C  | PP-23-N | Rokujo, Tsuneshige                      | Plant      | G |
| Rhododendron 'Choice Cream'                           | 1997-005*A  | 1-7     | Roslyn Nursery                          | Plant      | G |
| Rhododendron colemanii                                | 2010-038*A  | 4-6     | Mt. Cuba Center                         | Seed       | W |
| Rhododendron concinnum                                | 1974-069*A  | 1-5     | Haag, Velma, Rhodogarden                | Plant      | G |
| Rhododendron 'Conversation Piece' (Robin Hill Hybrid) | 1974-110*A  | PP-12-S | Gartrell, Robert D.                     | Scion      | G |
| Rhododendron 'Coral Glow'                             | 1984-023*A  | 2-2     | Weston Nurseries                        | Plant      | G |
| Rhododendron coriaceum                                | 2016-016*CX | Nursery | American Rhododendron Society           | Seed       | W |
| Rhododendron cumberlandense                           | 2015-003*CX | Nursery | American Rhododendron Society           | Seed       | W |
| Rhododendron cumberlandense                           | 2016-017*CX | Nursery | American Rhododendron Society           | Seed       | W |
| Rhododendron cumberlandense 'Camp's Red'              | 1982-017*A  | 1-4     | Rhododendron Species Foundation         | Plant      | W |
| Rhododendron cumberlandense 'Chalif'                  | 68-029-01*A | 2-2     | Holsomback, Olin                        | Seed       | W |
| Rhododendron cumberlandense 'Sizzler'                 | 68-029-03*A | 2-2     | Holsomback, Olin                        | Seed       | W |
| Rhododendron cumberlandense 'Sizzler'                 | 68-029-03*B | 1-5     | Holsomback, Olin                        | Seed       | W |
| Rhododendron cumberlandense 'Sunlight'                | 1994-032*C  | 2-6     | Briggs Nursery                          | Tiss. Cul. | Z |
| Rhododendron cumberlandense 'Sunlight'                | 1994-032*E  | 2-2     | Briggs Nursery                          | Tiss. Cul. | Z |
| Rhododendron cumberlandense 'Sunlight'                | 1994-032*F  | 2-2     | Briggs Nursery                          | Tiss. Cul. | Z |
| Rhododendron cumberlandense 'Sunlight'                | 1994-032*G  | 2-2     | Briggs Nursery                          | Tiss. Cul. | Z |
| Rhododendron cumberlandense 'Sunlight'                | 1994-032*I  | 2-2     | Briggs Nursery                          | Tiss. Cul. | Z |
| Rhododendron cumberlandense 'Sunlight'                | 1994-032*J  | 2-2     | Briggs Nursery                          | Tiss. Cul. | Z |
| Rhododendron cumberlandense 'Sunlight'                | 1994-032*K  | 2-6     | Briggs Nursery                          | Tiss. Cul. | Z |
| Rhododendron cumberlandense 'Sunlight'                | 1994-032*L  | 5-2     | Briggs Nursery                          | Tiss. Cul. | Z |
| Rhododendron cumberlandense 'Sunlight'                | 1994-032*M  | 5-1     | Briggs Nursery                          | Tiss. Cul. | Z |
| Rhododendron cumberlandense 'Sunlight'                | 1994-032*N  | 2-4     | Briggs Nursery                          | Tiss. Cul. | Z |
| Rhododendron cumberlandense 'Sunlight'                | 1994-032*O  | 5-1     | Briggs Nursery                          | Tiss. Cul. | Z |
| Rhododendron cumberlandense 'Sunlight'                | 1994-032*P  | 2-4     | Briggs Nursery                          | Tiss. Cul. | Z |
| Rhododendron cumberlandense 'Sunlight'                | 1994-032*Q  | 2-4     | Briggs Nursery                          | Tiss. Cul. | Z |
| Rhododendron cumberlandense 'Sunlight'                | 1994-032*R  | 2-6     | Briggs Nursery                          | Tiss. Cul. | Z |
| Rhododendron cumberlandense 'Sunlight'                | 1994-032*S  | 2-6     | Briggs Nursery                          | Tiss. Cul. | Z |
| Rhododendron cumberlandense 'Sunlight'                | 1994-032*T  | 2-6     | Briggs Nursery                          | Tiss. Cul. | Z |
| Rhododendron cumberlandense 'Sunlight'                | 1994-032*U  | 2-6     | Briggs Nursery                          | Tiss. Cul. | Z |
| Rhododendron cumberlandense 'Sunlight'                | 1994-032*V  | 2-6     | Briggs Nursery                          | Tiss. Cul. | Z |
| Rhododendron cumberlandense 'Sunlight'                | 68-029-02*A | 2-2     | Holsomback, Olin                        | Seed       | W |
| Rhododendron dauricum                                 | 1981-096*A  | 2-2     | Backus, Richard                         | Plant      | G |
| Rhododendron dauricum                                 | 1994-034*A  | 1-4     | Donovan, Ian                            | Plant      | G |
| Rhododendron dauricum f. album                        | 1968-001*G  | PP-01-N | Rokujo, Tsuneshige                      | Seed       | G |
| Rhododendron dauricum f. album                        | 1968-001*H  | PP-24-N | Rokujo, Tsuneshige                      | Seed       | G |
| Rhododendron decorum                                  | 2010-013*A  | 4-2     | Royal Horticultural Society             | Seed       | W |
| Rhododendron degranianum                              | 1971-018*A  | 4-2     | United States Department of Agriculture | Seedling   | U |

|  |             |         |   |            |   |
|--|-------------|---------|---|------------|---|
| Rhododendron degronianum subsp. degronianum                | 2015-010*CX | Nursery | American Rhododendron Society           | Seed       | W |
| Rhododendron degronianum subsp. yakushmanum                | 1966-005*A  | PP-28-S | American Rhododendron Society           | Seed       | G |
| Rhododendron degronianum subsp. yakushmanum                | 1966-005*B  | PP-28-N | American Rhododendron Society           | Seed       | G |
| Rhododendron degronianum subsp. yakushmanum                | 1979-031*B  | 1-1     | Rhododendron Species Foundation         | Plant      | G |
| Rhododendron degronianum subsp. yakushmanum 'Mist Maiden'  | 1969-028*A  | 2-3     | Leach, David                            | Plant      | G |
| Rhododendron degronianum subsp. yakushmanum 'Pink Parasol' | 1973-093*A  | 2-3     | Leach, David                            | Plant      | G |
| Rhododendron degronianum subsp. yakushmanum 'Pink Parasol' | 1973-093*B  | PP-02-S | Leach, David                            | Plant      | G |
| Rhododendron degronianum subsp. yakushmanum 'Pink Parasol' | 1973-093*D  | 2-3     | Leach, David                            | Plant      | G |
| Rhododendron degronianum subsp. yakushmanum 'Wild Wealth'  | 1961-081*A  | PP-06-S | Rokujo, Tsuneshige                      | Seed       | W |
| Rhododendron degronianum subsp. yakushmanum 'Yaku Angel'   | 1989-052*A  | 2-3     | Herman Losely Nursery                   | Plant      | G |
| Rhododendron degronianum var. heptamerum                   | 1970-050*B  | 2-3     | United States Department of Agriculture | Rooted ctg | G |
| Rhododendron degronianum var. heptamerum (Oki Island form) | 1967-001*CC | 2-3     | Rokujo, Tsuneshige                      | Seed       | G |
| Rhododendron degronianum var. heptamerum (Oki Island form) | 1967-001*DD | 2-3     | Rokujo, Tsuneshige                      | Seed       | G |
| Rhododendron degronianum var. heptamerum (Oki Island form) | 1967-001*H  | 4-2     | Rokujo, Tsuneshige                      | Seed       | G |
| Rhododendron degronianum var. heptamerum (Oki Island form) | 1967-001*K  | 4-2     | Rokujo, Tsuneshige                      | Seed       | G |
| Rhododendron degronianum var. heptamerum (Oki Island form) | 1967-001*L  | 2-3     | Rokujo, Tsuneshige                      | Seed       | G |
| Rhododendron degronianum var. heptamerum (Oki Island form) | 1967-001*N  | PP-11-S | Rokujo, Tsuneshige                      | Seed       | G |
| Rhododendron degronianum var. heptamerum (Oki Island form) | 1967-001*P  | 4-2     | Rokujo, Tsuneshige                      | Seed       | G |
| Rhododendron degronianum var. heptamerum (Oki Island form) | 1967-001*Q  | 2-3     | Rokujo, Tsuneshige                      | Seed       | G |
| Rhododendron degronianum var. heptamerum (Oki Island form) | 1967-001*S  | 2-3     | Rokujo, Tsuneshige                      | Seed       | G |
| Rhododendron degronianum var. heptamerum (Oki Island form) | 1967-001*U  | 2-3     | Rokujo, Tsuneshige                      | Seed       | G |
| Rhododendron degronianum var. heptamerum (Oki Island form) | 1967-001*V  | 2-3     | Rokujo, Tsuneshige                      | Seed       | G |
| Rhododendron degronianum var. heptamerum (Oki Island form) | 1967-001*W  | 2-3     | Rokujo, Tsuneshige                      | Seed       | G |
| Rhododendron degronianum var. heptamerum (Oki Island form) | 1967-001*X  | 2-3     | Rokujo, Tsuneshige                      | Seed       | G |
| Rhododendron degronianum var. heptamerum (Oki Island form) | 1967-001*Y  | 2-3     | Rokujo, Tsuneshige                      | Seed       | G |
| Rhododendron degronianum var. heptamerum 'Kadera Wada'     | 2004-118*A  | 4-2     | Haskells Nursery, Allen Haskell         | Plant      | G |
| Rhododendron degronianum var. hondoense                    | 2015-009*CX | Nursery | American Rhododendron Society           | Seed       | W |
| Rhododendron 'Dexter's Honeydew'                           | 1993-046*A  | 2-3     | Briarwood Gardens                       | Plant      | G |
| Rhododendron 'Dora Amateis'                                | 1977-097*B  | 2-3     | Paton, Andrew                           | Rooted ctg | G |
| Rhododendron 'Dorothy Swift'                               | 1992-035*A  | 4-3     | Connecticut Horticultural Society       | Plant      | G |
| Rhododendron 'Dorothy Swift'                               | 1992-035*B  | 4-3     | Connecticut Horticultural Society       | Plant      | G |
| Rhododendron 'Dr. H. B. Reid'                              | 1979-046*A  | 1-4     | American Rhododendron Society           | Plant      | G |
| Rhododendron eastmanii                                     | 2014-132*CX | Nursery | 2014 SEUS Expedition                    | Seed       | W |
| Rhododendron eastmanii                                     | 2014-133*CX | Nursery | 2014 SEUS Expedition                    | Seed       | W |
| Rhododendron eastmanii                                     | 2014-134*CX | Nursery | 2014 SEUS Expedition                    | Seed       | W |
| Rhododendron eastmanii                                     | 2014-135*CX | Nursery | 2014 SEUS Expedition                    | Seed       | W |
| Rhododendron eastmanii                                     | 2014-136*CX | Nursery | 2014 SEUS Expedition                    | Seed       | W |
| Rhododendron eastmanii                                     | 2014-137*CX | Nursery | 2014 SEUS Expedition                    | Seed       | W |
| Rhododendron eastmanii                                     | 2014-140*CX | Nursery | 2014 SEUS Expedition                    | Seed       | W |

|  |             |         |                                     |            |   |
|--|-------------|---------|-------------------------------------|------------|---|
| Rhododendron elliottii                   | 2015-004*CX | Nursery | American Rhododendron Society       | Seed       | W |
| Rhododendron 'Eva Mayo'                  | 1977-093*A  | 2-5     | Paton, Andrew                       | Rooted ctg | G |
| Rhododendron 'Everglow'                  | 1984-019*A  | 2-2     | Weston Nurseries                    | Plant      | G |
| Rhododendron 'F. M Moseley'              | 1983-097*A  | 2-3     | American Rhododendron Society       | Rooted ctg | G |
| Rhododendron faberi                      | 2013-032*A  | 1-8     | American Rhododendron Society       | Seed       | W |
| Rhododendron farinosum                   | 2012-017*A  | 1-8     | American Rhododendron Society       | Seed       | W |
| Rhododendron ferrugineum                 | 1978-073*B  | PP-01-N | American Rhododendron Society       | Plant      | G |
| Rhododendron flammeum                    | 2014-147*CX | Nursery | 2014 SEUS Expedition                | Seed       | W |
| Rhododendron flammeum                    | 2015-110*CX | Nursery | 2015 GEONC Expedition               | Seed       | W |
| Rhododendron flammeum                    | 2015-112*CX | Nursery | 2015 GEONC Expedition               | Seed       | W |
| Rhododendron flammeum                    | 1964-067*D  | 1-4     | Galle, Fred, Callaway Gardens       | Plant      | G |
| Rhododendron flammeum 'Hazel Hamilton'   | 1989-065*A  | 1-5     | Homeplace Garden Nursery (Harden)   | Plant      | G |
| Rhododendron 'Gabrielle Hill'            | 2015-104*A  | 4-1     | Polly Hill Arboretum                | Cutting    | G |
| Rhododendron 'Gabrielle Hill'            | 2015-104*B  | 4-1     | Polly Hill Arboretum                | Cutting    | G |
| Rhododendron 'Gabrielle Hill'            | 2015-104*C  | 4-1     | Polly Hill Arboretum                | Cutting    | G |
| Rhododendron 'Gabrielle Hill'            | 2015-104*D  | 4-1     | Polly Hill Arboretum                | Cutting    | G |
| Rhododendron 'Gabrielle Hill'            | 2015-104*E  | 4-1     | Polly Hill Arboretum                | Cutting    | G |
| Rhododendron 'Gabrielle Hill'            | 2015-104*F  | 4-1     | Polly Hill Arboretum                | Cutting    | G |
| Rhododendron 'Gabrielle Hill'            | 2015-104*G  | 4-1     | Polly Hill Arboretum                | Cutting    | G |
| Rhododendron 'Gabrielle Hill'            | 2015-104*H  | 4-1     | Polly Hill Arboretum                | Cutting    | G |
| Rhododendron 'Gabrielle Hill'            | 61-076-01*B | PP-04-N | Rokujo, Tsuneshige                  | Seed       | G |
| Rhododendron 'Galle's Choice'            | 1997-013*A  | 1-4     | Greer Gardens                       | Plant      | G |
| Rhododendron 'Garden State Salmon'       | 1986-087*A  | 1-5     | Severe, Gordon                      | Existing   | U |
| Rhododendron 'Gigi'                      | 1981-087*B  | 2-4     | American Rhododendron Society       | Plant      | G |
| Rhododendron 'Ginny Gee'                 | 1986-052*A  | 2-3     | American Rhododendron Society       | Plant      | G |
| Rhododendron glaucophyllum               | 2015-005*CX | Nursery | American Rhododendron Society       | Seed       | W |
| Rhododendron 'Golden Showers'            | 2009-162*A  | 3-4     | Weston Nurseries                    | Plant      | G |
| Rhododendron 'Gwenda'                    | 1974-104*A  | PP-10-S | Gartrell, Robert D.                 | Scion      | G |
| Rhododendron 'Gwenda'                    | 1974-104*B  | PP-09-S | Gartrell, Robert D.                 | Scion      | G |
| Rhododendron 'Hal Bruce' (Dexter Hybrid) | 1984-066*A  | 2-2     | Winterthur Museum & Country Estate  | Rooted ctg | G |
| Rhododendron 'Hazel Dawson'              | 1986-088*A  | 1-2     | Severe, Gordon                      | Plant      | G |
| Rhododendron 'Helen Close'               | 1962-016*A  | 2-5     | Ten Oaks Nursery                    | Rooted ctg | G |
| Rhododendron 'Helen Close'               | 1962-016*B  | PP-27-S | Ten Oaks Nursery                    | Rooted ctg | G |
| Rhododendron 'Helen Close'               | 1962-016*C  | PP-09-N | Ten Oaks Nursery                    | Rooted ctg | G |
| Rhododendron 'Helen Close'               | 1962-016*E  | 2-5     | Ten Oaks Nursery                    | Rooted ctg | G |
| Rhododendron hemitrichotum               | 2013-036*A  | 1-8     | American Rhododendron Society       | Seed       | W |
| Rhododendron 'Hill's Single Red'         | 1992-043*A  | 1-5     | Harding, George                     | Plant      | G |
| Rhododendron 'Homebush'                  | 1981-084*A  | 2-5     | Peters, Robert, Bull Valley Nursery | Plant      | G |
| Rhododendron 'Horaku'                    | 1967-055*B  | PP-03-N | Caldwell, Hugh                      | Plant      | G |

|  |             |         |   |            |   |
|--|-------------|---------|---|------------|---|
| Rhododendron 'Hotline' (Gumpo)                 | 2018-212*CX | Nursery | Polly Hill Arboretum                    | Cutting    | Z |
| Rhododendron 'Hotline' (Gumpo)                 | 63-003-01*A | 4-1     | Rokujo, Tsuneshige                      | Seed       | G |
| Rhododendron 'Hotline' (Gumpo)                 | 63-003-01*C | PP-17-N | Rokujo, Tsuneshige                      | Seed       | G |
| Rhododendron 'Hotspur Yellow'                  | 1982-055*A  | 2-6     | Dodd, Tom                               | Plant      | G |
| Rhododendron hunnewellianum                    | 2013-038*A  | 1-8     | American Rhododendron Society           | Seed       | W |
| Rhododendron hunnewellianum subsp. rockii      | 2012-018*CX | Nursery | American Rhododendron Society           | Seed       | W |
| Rhododendron indicum                           | 1978-035*A  | PP-18-N | Ross, Mina                              | Rooted ctg | G |
| Rhododendron indicum 'Balsaminaeflorum'        | 1976-018*A  | PP-24-N | Environmentals Nursery                  | Plant      | G |
| Rhododendron indicum 'Balsaminaeflorum'        | 1976-019*A  | PP-23-N | Environmentals Nursery                  | Plant      | G |
| Rhododendron indicum 'Balsaminaeflorum'        | 1976-020*A  | PP-24-N | Environmentals Nursery                  | Plant      | G |
| Rhododendron indicum 'Balsaminaeflorum'        | 1980-094*A  | PP-27-S | Rokujo, Tsuneshige                      | Rooted ctg | G |
| Rhododendron 'Jeff Hill'                       | 2018-206*CX | Nursery | Polly Hill Arboretum                    | Cutting    | Z |
| Rhododendron 'Jeff Hill'                       | 61-083-01*B | PP-05-N | Rokujo, Tsuneshige                      | Seed       | G |
| Rhododendron 'Jeff Hill'                       | 61-083-01*D | 2-3     | Rokujo, Tsuneshige                      | Seed       | G |
| Rhododendron 'Joan Smith'                      | 1974-058*A  | 1-5     | Winterthur Museum & Country Estate      | Seedling   | G |
| Rhododendron 'Joseph Hill'                     | 2018-205*CX | Nursery | Polly Hill Arboretum                    | Cutting    | Z |
| Rhododendron 'Joseph Hill'                     | 2018-052*CX | Nursery | Polly Hill Arboretum                    | Plant      | G |
| Rhododendron 'Joseph Hill'                     | 61-079-04*D | PP-09-N | Polly Hill Arboretum                    | Seed       | G |
| Rhododendron 'June Flame'                      | 2005-047*A  | 4-7     | Rare Find Nursery                       | Plant      | G |
| Rhododendron 'June Flame'                      | 2005-047*B  | 4-7     | Rare Find Nursery                       | Plant      | G |
| Rhododendron 'June Flame'                      | 2005-047*C  | 4-7     | Rare Find Nursery                       | Plant      | G |
| Rhododendron kaempferi                         | 2007-238*A  | 4-5     | 2007 BCJMMT Japan Expedition            | Seed       | W |
| Rhododendron kaempferi                         | 2007-238*B  | 4-5     | 2007 BCJMMT Japan Expedition            | Seed       | W |
| Rhododendron kaempferi                         | 2007-238*C  | 4-5     | 2007 BCJMMT Japan Expedition            | Seed       | W |
| Rhododendron kaempferi                         | 2007-238*CX | Nursery | 2007 BCJMMT Japan Expedition            | Seed       | W |
| Rhododendron kaempferi                         | 1970-055*A  | PP-15-S | United States Department of Agriculture | Rooted ctg | G |
| Rhododendron kaempferi 'Corrina Borden'        | 65-041-02*A | PP-24-S | Hill, Polly                             | Seedling   | G |
| Rhododendron kaempferi 'Corrina Borden'        | 65-041-02*B | PP-26-N | Hill, Polly                             | Seedling   | G |
| Rhododendron kaempferi 'Corrina Borden'        | 65-041-02*D | PP-26-N | Hill, Polly                             | Seedling   | G |
| Rhododendron kaempferi var. album              | 1972-036*A  | 1-4     | Winterthur Museum & Country Estate      | Rooted ctg | G |
| Rhododendron kaempferi var. leucanthum         | 1965-041*A  | PP-23-N | Rokujo, Tsuneshige                      | Seed       | G |
| Rhododendron kaempferi var. leucanthum         | 1965-041*G  | 1-2     | Rokujo, Tsuneshige                      | Seed       | G |
| Rhododendron kaempferi var. leucanthum         | 1965-041*H  | 1-2     | Rokujo, Tsuneshige                      | Seed       | G |
| Rhododendron kaempferi var. leucanthum         | 1965-041*I  | 1-2     | Rokujo, Tsuneshige                      | Seed       | G |
| Rhododendron kaempferi var. leucanthum         | 1965-041*J  | 1-2     | Rokujo, Tsuneshige                      | Seed       | G |
| Rhododendron kaempferi var. leucanthum         | 1965-041*K  | 1-2     | Rokujo, Tsuneshige                      | Seed       | G |
| Rhododendron kaempferi var. leucanthum 'Libby' | 2018-203*CX | Nursery | Polly Hill Arboretum                    | Cutting    | Z |
| Rhododendron kaempferi var. leucanthum 'Libby' | 65-041-01*A | PP-23-N | Polly Hill Arboretum                    | Seed       | G |
| Rhododendron kaempferi var. yezoensis          | 63-000*A    | PP-16-S | Rokujo, Tsuneshige                      | Seed       | G |

|  |             |         |                                    |            |   |
|--|-------------|---------|------------------------------------|------------|---|
| Rhododendron 'Kazan'                           | 1975-013*A  | PP-26-N | Kehr, August                       | Rooted ctg | G |
| Rhododendron keiskei                           | 2015-006*CX | Nursery | American Rhododendron Society      | Seed       | W |
| Rhododendron keiskei                           | 1978-043*A  | PP-16-S | Page, Donald                       | Plant      | G |
| Rhododendron keiskei var. album                | 1976-101*A  | 2-3     | Bear Swamp Gardens                 | Rooted ctg | G |
| Rhododendron keiskei 'Yaku Fairy'              | 1978-060*A  | PP-02-N | Rhododendron Species Foundation    | Plant      | G |
| Rhododendron kiusianum                         | 1976-023*A  | PP-25-N | Environmentals Nursery             | Plant      | W |
| Rhododendron kiusianum 'Album'                 | 1979-113*A  | PP-25-S | Reath, Sally                       | Plant      | G |
| Rhododendron kiusianum 'Album'                 | 1979-113*B  | PP-25-N | Reath, Sally                       | Plant      | G |
| Rhododendron kiusianum 'Komo Kulshan'          | 1982-060*A  | PP-24-S | Albaugh, Larry                     | Plant      | W |
| Rhododendron kiusianum var. sataense           | 1978-052*A  | PP-23-N | United States National Arboretum   | Seedling   | W |
| Rhododendron kiusianum var. sataense           | 1978-052*B  | PP-23-N | United States National Arboretum   | Seedling   | W |
| Rhododendron 'Kozan'                           | 1983-080*A  | 1-4     | American Rhododendron Society      | Rooted ctg | G |
| Rhododendron 'Lady Barbara'                    | 2005-048*A  | 1-4     | Rare Find Nursery                  | Plant      | G |
| Rhododendron 'Lady Bligh'                      | 1981-015*A  | 2-4     | Hall Rhododendrons                 | Plant      | G |
| Rhododendron 'Lady Bligh'                      | 1981-015*B  | 2-4     | Hall Rhododendrons                 | Plant      | G |
| Rhododendron 'Lady Louise' (Robin Hill Hybrid) | 1974-103*A  | PP-26-N | Gartrell, Robert D.                | Scion      | G |
| Rhododendron 'Lady of Belfield'                | 1971-038*A  | 2-4     | Wister, John                       | Plant      | G |
| Rhododendron 'Late Lady'                       | 2007-029*A  | 4-5     | Fairweather Gardens                | Plant      | G |
| Rhododendron 'Late Love'                       | 61-077-02*A | PP-07-N | Rokujo, Tsuneshige                 | Seed       | G |
| Rhododendron 'Late Love'                       | 61-077-02*C | PP-16-S | Rokujo, Tsuneshige                 | Seed       | G |
| Rhododendron 'Lenape'                          | 1981-081*A  | 1-4     | Winterthur Museum & Country Estate | Rooted ctg | G |
| Rhododendron 'Linwood Lavender'                | 1977-037*A  | 4-6     | American Rhododendron Society      | Plant      | U |
| Rhododendron 'Lobster'                         | 1984-020*A  | 2-2     | Weston Nurseries                   | Plant      | G |
| Rhododendron longesquamatum                    | 2013-040*A  | 1-8     | American Rhododendron Society      | Seed       | W |
| Rhododendron 'Louisa'                          | 61-076-05*C | PP-18-N | Rokujo, Tsuneshige                 | Seed       | G |
| Rhododendron 'Louisa'                          | 61-076-05*D | PP-04-N | Rokujo, Tsuneshige                 | Seed       | G |
| Rhododendron 'Louisa'                          | 61-076-05*F | PP-13-N | Rokujo, Tsuneshige                 | Seed       | G |
| Rhododendron 'Louisa Duemling'                 | 1995-012*A  | 1-4     | Winterthur Museum & Country Estate | Plant      | G |
| Rhododendron 'Louisa Duemling'                 | 1995-012*B  | 2-5     | Winterthur Museum & Country Estate | Plant      | G |
| Rhododendron 'Louisa Duemling'                 | 1995-012*C  | 2-5     | Winterthur Museum & Country Estate | Plant      | G |
| Rhododendron luteum                            | 2013-123*CX | Nursery | New York Botanical Garden          | Plant      | W |
| Rhododendron luteum 'Golden Comet'             | 2015-034*A  | 1-4     | Briggs Nursery                     | Plant      | G |
| Rhododendron luteum 'Golden Comet'             | 2015-034*B  | 1-4     | Briggs Nursery                     | Plant      | G |
| Rhododendron luteum 'Golden Comet'             | 2015-034*C  | 1-4     | Briggs Nursery                     | Plant      | G |
| Rhododendron macabeantum                       | 2015-007*CX | Nursery | American Rhododendron Society      | Seed       | W |
| Rhododendron macrophyllum                      | 2016-058*CX | Nursery | Clark, Thomas E.                   | Seed       | W |
| Rhododendron 'Mai-hime' (Satsuki Hybrid)       | 1967-056*B  | PP-12-S | Caldwell, Hugh                     | Plant      | G |
| Rhododendron 'Mai-hime' (Satsuki Hybrid)       | 1967-056*C  | PP-13-S | Caldwell, Hugh                     | Plant      | G |
| Rhododendron makinoi                           | 2007-409*A  | 4-6     | 2007 BCJMMT Japan Expedition       | Seed       | W |



|   |             |            |   |            |   |
|---|-------------|------------|---|------------|---|
| Rhododendron makinoi                                  | 1967-011*A  | PP-09-S    | American Rhododendron Society           | Seed       | U |
| Rhododendron makinoi                                  | 1967-011*B  | 2-2        | American Rhododendron Society           | Seed       | U |
| Rhododendron makinoi                                  | 1967-011*C  | 2-2        | American Rhododendron Society           | Seed       | U |
| Rhododendron makinoi                                  | 1967-011*D  | 2-2        | American Rhododendron Society           | Seed       | U |
| Rhododendron makinoi                                  | 1967-011*E  | 2-2        | American Rhododendron Society           | Seed       | U |
| Rhododendron makinoi 'Lydia Richards'                 | 67-011-01*A | 2-2        | Takeuchi & Wada                         | Seed       | U |
| Rhododendron makinoi 'Temple Flutes'                  | 67-011-02*A | 2-2        | American Rhododendron Society           | Seed       | U |
| Rhododendron 'Margo Napper'                           | 1979-047*A  | 1-4        | American Rhododendron Society           | Plant      | G |
| Rhododendron 'Mariko' × R. nakaharae 'Mt. Seven Star' | 1990-056*A  | 4-1        | Rokujo, Tsuneshige                      | Rooted ctg | G |
| Rhododendron 'Martha Hitchcock' (Glenn Dale)          | 1961-045*B  | 2-5        | Mitsch Nursery                          | Rooted ctg | G |
| Rhododendron 'Maruba Osakazuki'                       | 1961-083*A  | PP-26-S    | Rokujo, Tsuneshige                      | Seed       | G |
| Rhododendron 'Marydel'                                | 1990-050*A  | 1-5        | Cummins Garden                          | Plant      | Z |
| Rhododendron 'Marydel'                                | 1990-050*B  | 1-4        | Cummins Garden                          | Plant      | Z |
| Rhododendron 'Marydel'                                | 1990-050*C  | 1-4        | Cummins Garden                          | Plant      | Z |
| Rhododendron 'Marydel'                                | 1990-050*D  | 2-7        | Cummins Garden                          | Plant      | Z |
| Rhododendron 'Marydel'                                | 1979-004*A  | 1-4        | Hill, Polly                             | Division   | W |
| Rhododendron 'Marydel'                                | 67-036-01*A | 1-4        | Unknown                                 | Plant      | W |
| Rhododendron 'Matsuyo' (Satsuki Hybrid)               | 2018-208*CX | Nursery    | Polly Hill Arboretum                    | Cutting    | Z |
| Rhododendron 'Matsuyo' (Satsuki Hybrid)               | 1962-036*A  | PP-12-S    | Rokujo, Tsuneshige                      | Rooted ctg | G |
| Rhododendron 'Matsuyo' (Satsuki Hybrid)               | 1962-036*B  | PP-16-N    | Rokujo, Tsuneshige                      | Rooted ctg | G |
| Rhododendron 'Matsuyo' (Satsuki Hybrid)               | 1962-036*E  | PP-12-S    | Rokujo, Tsuneshige                      | Rooted ctg | G |
| Rhododendron maximum                                  | 2014-151*CX | Nursery    | 2014 SEUS Expedition                    | Seed       | W |
| Rhododendron maximum                                  | 2016-118*CX | Nursery    | 2016 Kentucky Plant Exploration Trip    | Seed       | W |
| Rhododendron maximum                                  | 2018-075*XX | In culture | 2018 Tennessee Collection Trip          | Seed       | W |
| Rhododendron maximum                                  | 1980-053*A  | 2-4        | American Rhododendron Society           | Graft      | G |
| Rhododendron maximum                                  | 2016-159*CX | Nursery    | PCKY16                                  | Seed       | W |
| Rhododendron maximum                                  | 2017-024*CX | Nursery    | Rounsaville, Todd                       | Plant      | W |
| Rhododendron maximum                                  | 1972-108*A  | 2-4        | Skinner, Henry, U.S. National Arboretum | Rooted ctg | U |
| Rhododendron metternichii var. hondoense              | 2016-018*CX | Nursery    | American Rhododendron Society           | Seed       | W |
| Rhododendron 'Michael Hill'                           | 61-077-01*A | PP-06-S    | Polly Hill Arboretum                    | Seed       | G |
| Rhododendron 'Michael Hill'                           | 61-077-01*B | PP-03-S    | Polly Hill Arboretum                    | Seed       | G |
| Rhododendron 'Michael Hill'                           | 61-077-01*C | PP-02-S    | Polly Hill Arboretum                    | Seed       | G |
| Rhododendron 'Michael Hill'                           | 61-077-01*E | PP-06-N    | Polly Hill Arboretum                    | Seed       | G |
| Rhododendron micranthum                               | 1980-107*A  | PP-13-S    | Rhododendron Species Foundation         | Plant      | G |
| Rhododendron micranthum                               | 1980-107*B  | PP-25-S    | Rhododendron Species Foundation         | Plant      | G |
| Rhododendron 'Midori' (Satsuki Hybrid)                | 1979-011*A  | PP-05-N    | Bovee, Bob, Bovees Nursery              | Plant      | G |
| Rhododendron 'Midori' (Satsuki Hybrid)                | 2018-207*CX | Nursery    | Polly Hill Arboretum                    | Cutting    | Z |
| Rhododendron minus                                    | 2014-163*CX | Nursery    | 2014 SEUS Expedition                    | Seed       | W |
| Rhododendron minus                                    | 2014-170*CX | Nursery    | 2014 SEUS Expedition                    | Seed       | W |

|   |             |         |   |            |   |
|---|-------------|---------|---|------------|---|
| <i>Rhododendron minus</i> var. <i>chapmanii</i>       | 1967-068*A  | 1-4     | S. D. Coleman Nurseries, S. D. Coleman        | Plant      | G |
| <i>Rhododendron</i> 'Modesty'                         | 1977-092*A  | 2-5     | Paton, Andrew                                 | Rooted ctg | G |
| <i>Rhododendron molle</i> subsp. <i>japonicum</i>     | 2006-178*C  | 2-6     | 2005 BBJMT Japan Expedition                   | Seed       | W |
| <i>Rhododendron molle</i> subsp. <i>japonicum</i>     | 2006-178*D  | 2-6     | 2005 BBJMT Japan Expedition                   | Seed       | W |
| <i>Rhododendron molle</i> subsp. <i>japonicum</i>     | 2006-178*E  | 2-6     | 2005 BBJMT Japan Expedition                   | Seed       | W |
| <i>Rhododendron molle</i> subsp. <i>japonicum</i>     | 2006-178*F  | 2-6     | 2005 BBJMT Japan Expedition                   | Seed       | W |
| <i>Rhododendron molle</i> subsp. <i>japonicum</i>     | 2006-178*G  | 2-6     | 2005 BBJMT Japan Expedition                   | Seed       | W |
| <i>Rhododendron molle</i> subsp. <i>japonicum</i>     | 2006-178*H  | 2-6     | 2005 BBJMT Japan Expedition                   | Seed       | W |
| <i>Rhododendron molle</i> subsp. <i>japonicum</i>     | 2006-178*I  | 2-6     | 2005 BBJMT Japan Expedition                   | Seed       | W |
| <i>Rhododendron molle</i> subsp. <i>japonicum</i>     | 2006-178*J  | 2-6     | 2005 BBJMT Japan Expedition                   | Seed       | W |
| <i>Rhododendron molle</i> subsp. <i>japonicum</i>     | 2006-178*K  | 2-6     | 2005 BBJMT Japan Expedition                   | Seed       | W |
| <i>Rhododendron molle</i> subsp. <i>japonicum</i>     | 2006-178*M  | 2-6     | 2005 BBJMT Japan Expedition                   | Seed       | W |
| <i>Rhododendron molle</i> subsp. <i>japonicum</i>     | 2006-178*N  | 7-1     | 2005 BBJMT Japan Expedition                   | Seed       | W |
| <i>Rhododendron</i> 'Montchanin'                      | 1978-076*A  | PP-20-N | American Rhododendron Society                 | Plant      | G |
| <i>Rhododendron</i> 'Montchanin'                      | 1978-076*B  | 2-3     | American Rhododendron Society                 | Plant      | G |
| <i>Rhododendron</i> 'Moonbeam'                        | 1973-111*A  | PP-12-N | Cashman, Eugene                               | Plant      | G |
| <i>Rhododendron</i> 'Mrs. L. B. J.'                   | 1970-047*A  | PP-04-S | Longwood Gardens                              | Rooted ctg | G |
| <i>Rhododendron</i> 'Mrs. W. R. Coe'                  | 1978-075*B  | 1-4     | American Rhododendron Society                 | Plant      | G |
| <i>Rhododendron</i> 'Mrs. W. R. Coe'                  | 1978-075*C  | 2-4     | American Rhododendron Society                 | Plant      | G |
| <i>Rhododendron mucronulatum</i>                      | 1974-071*A  | 2-2     | Haag, Velma, Rhodogarden                      | Plant      | G |
| <i>Rhododendron mucronulatum</i>                      | 1976-082*A  | 2-2     | Park Seed Company                             | Plant      | G |
| <i>Rhododendron mucronulatum</i>                      | 1983-014*A  | 2-2     | Sharp, Liz                                    | Seedling   | W |
| <i>Rhododendron mucronulatum</i> 'Cornell Pink'       | 1977-077*A  | 2-2     | Rhododendron Species Foundation               | Rooted ctg | G |
| <i>Rhododendron mucronulatum</i> 'Cornell Pink'       | 1977-077*B  | 2-2     | Rhododendron Species Foundation               | Rooted ctg | G |
| <i>Rhododendron mucronulatum</i> f. <i>albiflorum</i> | 1982-018*A  | 2-2     | Rhododendron Species Foundation               | Rooted ctg | G |
| <i>Rhododendron</i> 'My Mary'                         | 1994-053*A  | 2-7     | Wayside Gardens                               | Plant      | G |
| <i>Rhododendron</i> 'Nacoochee'                       | 1994-054*A  | 2-7     | Wayside Gardens                               | Plant      | G |
| <i>Rhododendron nakaharae</i>                         | 1974-050*A  | PP-04-N | Rhododendron Species Foundation               | Plant      | G |
| <i>Rhododendron nakaharae</i> × <i>R. kaempferi</i>   | 1961-078*A  | PP-07-N | Rokujo, Tsuneshige                            | Seed       | G |
| <i>Rhododendron nakaharae</i> 'Fuzzy'                 | 2018-213*CX | Nursery | Polly Hill Arboretum                          | Cutting    | Z |
| <i>Rhododendron nakaharae</i> 'Fuzzy'                 | 1971-021*C  | PP-14-N | United States Department of Agriculture       | Seedling   | W |
| <i>Rhododendron nakaharae</i> 'Mariko'                | 1973-132*A  | 2-3     | Kehr, August                                  | Rooted ctg | G |
| <i>Rhododendron nakaharae</i> 'Mariko'                | 1973-132*B  | PP-25-N | Kehr, August                                  | Rooted ctg | G |
| <i>Rhododendron nakaharae</i> 'Mariko'                | 1973-132*C  | PP-25-N | Kehr, August                                  | Rooted ctg | G |
| <i>Rhododendron nakaharae</i> 'Marilee'               | 61-080-01*A | PP-08-N | Polly Hill Arboretum                          | Seed       | G |
| <i>Rhododendron nakaharae</i> 'Marilee'               | 61-080-01*B | PP-27-N | Polly Hill Arboretum                          | Seed       | G |
| <i>Rhododendron nakaharae</i> 'Mt. Seven Star'        | 1969-074*B  | PP-11-N | Kuo, C.S., Dept. of Botany, Tai Da University | Seed       | W |
| <i>Rhododendron nakaharae</i> 'Mt. Seven Star'        | 1969-074*C  | PP-05-N | Kuo, C.S., Dept. of Botany, Tai Da University | Seed       | W |
| <i>Rhododendron nakaharae</i> 'Mt. Seven Star'        | 1969-074*D  | PP-01-S | Kuo, C.S., Dept. of Botany, Tai Da University | Seed       | W |

|   |             |            |   |            |   |
|---|-------------|------------|---|------------|---|
| <i>Rhododendron nakaharae</i> 'Mt. Seven Star'    | 1969-074*F  | PP-02-N    | Kuo, C.S., Dept. of Botany, Tai Da University | Seed       | W |
| <i>Rhododendron nakaharae</i> 'Mt. Seven Star'    | 2015-097*A  | 4-7        | Polly Hill Arboretum                          | Plant      | G |
| <i>Rhododendron nakaharae</i> 'Mt. Seven Star'    | 2015-097*B  | 4-7        | Polly Hill Arboretum                          | Plant      | G |
| <i>Rhododendron nakaharae</i> 'Mt. Seven Star'    | 2015-097*D  | 4-7        | Polly Hill Arboretum                          | Plant      | G |
| <i>Rhododendron nakaharae</i> 'Mt. Seven Star'    | 2015-097*F  | 4-7        | Polly Hill Arboretum                          | Plant      | G |
| <i>Rhododendron nakaharae</i> 'Mt. Seven Star'    | 2015-097*G  | 4-7        | Polly Hill Arboretum                          | Plant      | G |
| <i>Rhododendron</i> 'Nakami'                      | 61-080-C*A  | 1-8        | Rokujo, Tsuneshige                            | Seed       | G |
| <i>Rhododendron</i> 'Nancy of Robin Hill'         | 1974-107*B  | PP-22-S    | Gartrell, Robert D.                           | Scion      | G |
| <i>Rhododendron</i> 'Nancy of Robin Hill'         | 1974-107*C  | PP-22-S    | Gartrell, Robert D.                           | Scion      | G |
| <i>Rhododendron</i> 'Narcissiflora'               | 2005-049*A  | 2-5        | Rare Find Nursery                             | Plant      | G |
| <i>Rhododendron nudipes</i>                       | 1998-161*A  | 4-4        | Rhododendron Species Foundation               | Plant      | W |
| <i>Rhododendron nudipes</i> Alliance              | 1998-162*A  | 4-4        | Rhododendron Species Foundation               | Plant      | W |
| <i>Rhododendron occidentale</i>                   | 2014-188*CX | Nursery    | American Rhododendron Society                 | Seed       | W |
| <i>Rhododendron occidentale</i>                   | 2013-150*CX | Nursery    | Clark, Thomas E.                              | Seed       | W |
| <i>Rhododendron oldhamii</i>                      | 1970-056*A  | 1-2        | United States Department of Agriculture       | Rooted ctg | W |
| <i>Rhododendron oldhamii</i>                      | 1970-056*B  | 1-2        | United States Department of Agriculture       | Rooted ctg | W |
| <i>Rhododendron</i> 'Olga'                        | 1980-041*A  | 2-3        | Weston Nurseries                              | Plant      | G |
| <i>Rhododendron oreodoxa</i> var. <i>fargesii</i> | 2012-041*CX | Nursery    | Royal Horticultural Society                   | Seed       | W |
| <i>Rhododendron oreotrephes</i>                   | 2015-019*A  | 4-2        | Rhododendron Species Foundation               | Plant      | W |
| <i>Rhododendron pachysanthum</i>                  | 2015-020*A  | 1-8        | Rhododendron Species Foundation               | Plant      | W |
| <i>Rhododendron palustre</i>                      | 1985-077*A  | 1-8        | Chicago Botanic Garden                        | Seedling   | W |
| <i>Rhododendron parvifolium</i>                   | 2014-019*A  | 1-7        | Mount Holyoke College Botanic Garden          | Cutting    | Z |
| <i>Rhododendron parvifolium</i>                   | 2014-019*B  | 1-7        | Mount Holyoke College Botanic Garden          | Cutting    | Z |
| <i>Rhododendron parvifolium</i>                   | 2014-019*C  | 1-7        | Mount Holyoke College Botanic Garden          | Cutting    | Z |
| <i>Rhododendron</i> 'Pat Erb'                     | 1986-063*A  | 1-5        | Severe, Gordon                                | Plant      | G |
| <i>Rhododendron</i> 'Peach Glow'                  | 1984-022*A  | 2-2        | Weston Nurseries                              | Plant      | G |
| <i>Rhododendron</i> 'Pennsylvania'                | 2007-028*A  | 1-4        | Fairweather Gardens                           | Plant      | G |
| <i>Rhododendron pentaphyllum</i>                  | 2015-012*CX | Nursery    | American Rhododendron Society                 | Seed       | W |
| <i>Rhododendron pentaphyllum</i>                  | 2018-107*XX | In culture | PCC2018-HON Japan Expedition                  | Seed       | W |
| <i>Rhododendron pentaphyllum</i>                  | 1974-057*B  | PP-18-S    | Winterthur Museum & Country Estate            | Seedling   | G |
| <i>Rhododendron pentaphyllum</i>                  | 1974-057*C  | PP-23-N    | Winterthur Museum & Country Estate            | Seedling   | G |
| <i>Rhododendron periclymenoides</i>               | 2014-139*CX | Nursery    | 2014 SEUS Expedition                          | Seed       | W |
| <i>Rhododendron periclymenoides</i>               | 2008-055*A  | 4-6        | Apalachee Nursery                             | Plant      | W |
| <i>Rhododendron periclymenoides</i>               | 2008-055*B  | 4-6        | Apalachee Nursery                             | Plant      | W |
| <i>Rhododendron periclymenoides</i>               | 2008-055*C  | 4-6        | Apalachee Nursery                             | Plant      | W |
| <i>Rhododendron periclymenoides</i>               | 2008-055*D  | 4-2        | Apalachee Nursery                             | Plant      | W |
| <i>Rhododendron periclymenoides</i>               | 1963-061*A  | 1-4        | Hill, Polly                                   | Seed       | G |
| <i>Rhododendron periclymenoides</i>               | 1982-091*A  | 2-5        | Milner, Marty                                 | Division   | W |
| <i>Rhododendron periclymenoides</i>               | 1981-061*A  | 1-4        | Rhododendron Species Foundation               | Plant      | G |

|                                     |             |            |  |            |   |
|-------------------------------------|-------------|------------|--|------------|---|
| Rhododendron pilosum                | 2016-126*CX | Nursery    | 2016 SAPPE                                 | Seed       | W |
| Rhododendron pilosum                | 2016-137*CX | Nursery    | 2016 SAPPE                                 | Seed       | W |
| Rhododendron 'Pink Pancake'         | 2018-204*CX | Nursery    | Polly Hill Arboretum                       | Cutting    | Z |
| Rhododendron 'Pink Pancake'         | 61-077-03*A | PP-02-N    | Rokujo, Tsuneshige                         | Seed       | G |
| Rhododendron 'Pink Pancake'         | 61-077-03*B | 1-8        | Rokujo, Tsuneshige                         | Seed       | G |
| Rhododendron 'Pioneer Silvery Pink' | 1980-028*A  | PP-19-N    | Berg, Rudolph                              | Plant      | G |
| Rhododendron 'Pioneer Silvery Pink' | 1980-028*B  | 2-2        | Berg, Rudolph                              | Plant      | G |
| Rhododendron 'Pioneer Silvery Pink' | 1980-028*D  | 2-2        | Berg, Rudolph                              | Plant      | G |
| Rhododendron 'Polypetalum'          | 1986-089*A  | 1-2        | Severe, Gordon                             | Plant      | G |
| Rhododendron polytrichum            | 2013-043*A  | 1-8        | American Rhododendron Society              | Seed       | W |
| Rhododendron polytrichum            | 2013-043*B  | 2-2        | American Rhododendron Society              | Seed       | W |
| Rhododendron polytrichum            | 2013-043*C  | 2-2        | American Rhododendron Society              | Seed       | W |
| Rhododendron polytrichum            | 2013-043*D  | 2-2        | American Rhododendron Society              | Seed       | W |
| Rhododendron polytrichum            | 2013-043*E  | 2-2        | American Rhododendron Society              | Seed       | W |
| Rhododendron polytrichum            | 2013-043*F  | 4-2        | American Rhododendron Society              | Seed       | W |
| Rhododendron polytrichum            | 2013-043*G  | 4-2        | American Rhododendron Society              | Seed       | W |
| Rhododendron 'Princess Anne'        | 1976-001*B  | PP-04-S    | Millais, E. C.                             | Scion      | G |
| Rhododendron 'Princess Anne'        | 1976-001*C  | 2-3        | Millais, E. C.                             | Scion      | G |
| Rhododendron prinophyllum           | 2014-117*CX | Nursery    | 2014 ZARKS Expedition                      | Seed       | W |
| Rhododendron prinophyllum           | 2012-011*CX | Nursery    | American Rhododendron Society              | Seed       | W |
| Rhododendron prunifolium            | 2014-148*CX | Nursery    | 2014 SEUS Expedition                       | Seed       | W |
| Rhododendron prunifolium            | 1962-060*A  | 1-4        | American Rhododendron Society              | Seedling   | G |
| Rhododendron prunifolium 'Hohman'   | 1971-034*A  | 1-4        | United States National Arboretum           | Rooted ctg | G |
| Rhododendron prunifolium 'Hohman'   | 1971-034*B  | 1-4        | United States National Arboretum           | Rooted ctg | G |
| Rhododendron prunifolium 'Hohman'   | 1971-034*C  | 1-4        | United States National Arboretum           | Rooted ctg | G |
| Rhododendron prunifolium 'Hohman'   | 1971-034*D  | 1-4        | United States National Arboretum           | Rooted ctg | G |
| Rhododendron przewalskii            | 2016-188*CX | Nursery    | The Arnold Arboretum of Harvard University | Seed       | W |
| Rhododendron pseudochrysanthum      | 2015-021*A  | 4-1        | Rhododendron Species Foundation            | Plant      | W |
| Rhododendron pseudochrysanthum      | 2015-021*B  | 4-1        | Rhododendron Species Foundation            | Plant      | W |
| Rhododendron pseudochrysanthum      | 2015-021*C  | 4-1        | Rhododendron Species Foundation            | Plant      | W |
| Rhododendron pseudochrysanthum      | 71-019-06*A | 1-8        | United States Department of Agriculture    | Seedling   | W |
| Rhododendron quinquefolium          | 2018-118*XX | In culture | PCC2018-HON Japan Expedition               | Seed       | W |
| Rhododendron quinquefolium          | 1991-042*A  | PP-16-N    | Rhododendron Species Foundation            | Seedling   | G |
| Rhododendron racemosum              | 1975-047*A  | 1-8        | The Arnold Arboretum of Harvard University | Plant      | G |
| Rhododendron 'Red Fountain'         | 2018-210*CX | Nursery    | Polly Hill Arboretum                       | Cutting    | Z |
| Rhododendron 'Red Fountain'         | 61-084-02*B | PP-10-N    | Rokujo, Tsuneshige                         | Seed       | G |
| Rhododendron reticulatum            | 1998-066*A  | 2-2        | Morris Arboretum                           | Plant      | W |
| Rhododendron reticulatum            | 1998-163*A  | 4-5        | Rhododendron Species Foundation            | Plant      | W |
| Rhododendron reticulatum            | 1998-163*B  | 4-3        | Rhododendron Species Foundation            | Plant      | W |

|  |             |            |   |            |   |
|--|-------------|------------|---|------------|---|
| <i>Rhododendron reticulatum</i>                        | 1998-164*A  | 2-2        | Rhododendron Species Foundation         | Plant      | W |
| <i>Rhododendron reticulatum</i>                        | 1998-164*B  | 2-2        | Rhododendron Species Foundation         | Plant      | W |
| <i>Rhododendron rex</i> subsp. <i>fiatolacteum</i>     | 2013-033*A  | 1-8        | American Rhododendron Society           | Seed       | W |
| <i>Rhododendron</i> 'Ribbon Candy'                     | 1987-035*A  | 1-5        | Mezitt, Wayne                           | Plant      | G |
| <i>Rhododendron russatum</i>                           | 1977-095*B  | 1-8        | Paton, Andrew                           | Rooted ctg | G |
| <i>Rhododendron</i> 'Samisen'                          | 66-005-01*A | 2-3        | American Rhododendron Society           | Seed       | G |
| <i>Rhododendron sanctum</i>                            | 2000-002*A  | 1-5        | Carol's Collectibles, Carol Yee         | Plant      | G |
| <i>Rhododendron sanctum</i>                            | 2013-058*A  | 4-2        | Rhododendron Species Foundation         | Plant      | W |
| <i>Rhododendron sanctum</i>                            | 2013-058*B  | 4-2        | Rhododendron Species Foundation         | Plant      | W |
| <i>Rhododendron sanctum</i> 'Zeke'                     | 1967-009*A  | PP-10-S    | American Rhododendron Society           | Seed       | W |
| <i>Rhododendron</i> 'Sara Holden' (Robin Hill Hybrid)  | 1974-101*A  | PP-21-S    | Gartrell, Robert D.                     | Scion      | G |
| <i>Rhododendron</i> 'Sara Holden' (Robin Hill Hybrid)  | 1974-101*B  | PP-16-S    | Gartrell, Robert D.                     | Scion      | G |
| <i>Rhododendron schlippenbachii</i>                    | 1964-015*A  | 1-5        | F. W. Schumacher Co., Inc.              | Seed       | G |
| <i>Rhododendron schlippenbachii</i>                    | 1998-165*A  | 4-1        | Hinkley, Dan                            | Plant      | W |
| <i>Rhododendron schlippenbachii</i>                    | 1998-165*B  | 4-1        | Hinkley, Dan                            | Plant      | W |
| <i>Rhododendron schlippenbachii</i>                    | 1998-165*C  | 4-1        | Hinkley, Dan                            | Plant      | W |
| <i>Rhododendron schlippenbachii</i>                    | 1970-062*A  | 1-5        | United States Department of Agriculture | Rooted ctg | G |
| <i>Rhododendron schlippenbachii</i> 'Sid's Royal Pink' | 2010-069*A  | 3-1        | Sylvan Nursery                          | Plant      | G |
| <i>Rhododendron</i> 'Schneebucket'                     | 1990-037*A  | 2-3        | American Rhododendron Society           | Tiss. Cul. | G |
| <i>Rhododendron</i> 'Scintillation'                    | 1973-042*A  | 2-3        | Greer Gardens                           | Plant      | G |
| <i>Rhododendron semibarbatum</i>                       | 2018-105*XX | In culture | PCC2018-HON Japan Expedition            | Seed       | W |
| <i>Rhododendron semibarbatum</i>                       | 1998-166*A  | 4-2        | Rhododendron Species Foundation         | Plant      | W |
| <i>Rhododendron semibarbatum</i>                       | 1998-166*B  | 4-2        | Rhododendron Species Foundation         | Plant      | W |
| <i>Rhododendron serpyllifolium</i>                     | 2018-149*XX | In culture | PCC2018-HON Japan Expedition            | Seed       | W |
| <i>Rhododendron serpyllifolium</i>                     | 1978-063*A  | PP-10-N    | Rhododendron Species Foundation         | Plant      | W |
| <i>Rhododendron serpyllifolium</i>                     | 1978-063*B  | PP-10-N    | Rhododendron Species Foundation         | Plant      | W |
| <i>Rhododendron</i> 'Settyu-no-matsu'                  | 1986-085*A  | PP-08-S    | Severe, Gordon                          | Plant      | G |
| <i>Rhododendron sichotense</i>                         | 1996-008*A  | 4-3        | United States National Arboretum        | Seedling   | W |
| <i>Rhododendron sidereum</i>                           | 2015-013*CX | Nursery    | American Rhododendron Society           | Seed       | W |
| <i>Rhododendron smirnowii</i>                          | 1977-098*A  | 2-4        | Paton, Andrew                           | Rooted ctg | G |
| <i>Rhododendron</i> 'Snowbird'                         | 2008-035*A  | 1-4        | Fairweather Gardens                     | Plant      | G |
| <i>Rhododendron</i> sp.                                | 2018-072*XX | In culture | 2018 Tennessee Collection Trip          | Seed       | W |
| <i>Rhododendron</i> sp.                                | 2018-073*XX | In culture | 2018 Tennessee Collection Trip          | Seed       | W |
| <i>Rhododendron</i> sp.                                | 2017-185*CX | Nursery    | Atlanta Botanical Gardens               | Plant      | W |
| <i>Rhododendron</i> sp.                                | 2014-079*A  | 1-8        | McMahan, Scott, McMahan's Nursery       | Plant      | W |
| <i>Rhododendron</i> 'Spellbinder'                      | 1985-093*A  | 2-2        | Herman Losely Nursery                   | Graft      | G |
| <i>Rhododendron stenopetalum</i> 'Lady Locks'          | 64-005-01*A | PP-22-S    | Rokujo, Tsuneshige                      | Seed       | G |
| <i>Rhododendron stenopetalum</i> 'Lady Locks'          | 64-005-01*B | 1-4        | Rokujo, Tsuneshige                      | Seed       | G |
| <i>Rhododendron stenopetalum</i> 'Lady Locks'          | 64-005-01*C | PP-11-N    | Rokujo, Tsuneshige                      | Seed       | G |

|                                    |             |         |                                   |            |   |
|------------------------------------|-------------|---------|-----------------------------------|------------|---|
| Rhododendron stenopetalum 'Seigai' | 1970-068*B  | 4-6     | Perkins Nursery, John Perkins     | Rooted ctg | G |
| Rhododendron stenopetalum 'Seigai' | 1960-075*A  | PP-09-N | Rokujo, Tsuneshige                | Rooted ctg | G |
| Rhododendron stewartianum          | 2016-019*CX | Nursery | American Rhododendron Society     | Seed       | W |
| Rhododendron 'Summer Glow'         | 1992-028*A  | 2-3     | Leach, David                      | Plant      | G |
| Rhododendron 'Susannah Hill'       | 2015-094*A  | 4-7     | Polly Hill Arboretum              | Cutting    | G |
| Rhododendron 'Susannah Hill'       | 2015-094*B  | 4-7     | Polly Hill Arboretum              | Cutting    | G |
| Rhododendron 'Susannah Hill'       | 2015-094*C  | 4-7     | Polly Hill Arboretum              | Cutting    | G |
| Rhododendron 'Susannah Hill'       | 2015-094*E  | 4-7     | Polly Hill Arboretum              | Cutting    | G |
| Rhododendron 'Susannah Hill'       | 2015-094*F  | 4-7     | Polly Hill Arboretum              | Cutting    | G |
| Rhododendron 'Susannah Hill'       | 2015-094*G  | 4-7     | Polly Hill Arboretum              | Cutting    | G |
| Rhododendron 'Susannah Hill'       | 61-084-01*C | PP-11-N | Rokujo, Tsuneshige                | Seed       | G |
| Rhododendron 'Tangerine Glow'      | 1984-021*A  | 2-2     | Weston Nurseries                  | Plant      | G |
| Rhododendron 'Taurus'              | 1990-049*A  | 2-3     | Roslyn Nursery                    | Plant      | G |
| Rhododendron 'Today and Tomorrow'  | 1992-037*B  | 2-3     | Connecticut Horticultural Society | Plant      | G |
| Rhododendron 'Treasure'            | 1965-008*A  | PP-03-N | Unknown                           | Plant      | G |
| Rhododendron 'Treasure'            | 1965-008*C  | 1-1     | Unknown                           | Plant      | G |
| Rhododendron trichanthum           | 2013-046*A  | 1-8     | American Rhododendron Society     | Seed       | W |
| Rhododendron 'Trill' (Gumpo)       | 2018-211*CX | Nursery | Polly Hill Arboretum              | Cutting    | Z |
| Rhododendron 'Trill' (Gumpo)       | 63-003-03*A | PP-20-N | Rokujo, Tsuneshige                | Seed       | G |
| Rhododendron 'Trude Webster'       | 1975-045*A  | 2-4     | Greer Gardens                     | Plant      | G |
| Rhododendron tschonoskii           | 1985-057*A  | PP-22-N | Rhododendron Species Foundation   | Plant      | W |
| Rhododendron 'Tsuneshige Rokujo'   | 1989-069*A  | 1-5     | University of Delaware            | Tiss. Cul. | G |
| Rhododendron 'Tsuneshige Rokujo'   | 1989-069*B  | PP-04-S | University of Delaware            | Tiss. Cul. | G |
| Rhododendron 'Tsuneshige Rokujo'   | 1989-069*C  | PP-13-N | University of Delaware            | Tiss. Cul. | G |
| Rhododendron 'Tsuneshige Rokujo'   | 1989-069*G  | PP-05-S | University of Delaware            | Tiss. Cul. | G |
| Rhododendron 'Tsuneshige Rokujo'   | 1989-069*J  | 1-5     | University of Delaware            | Tiss. Cul. | G |
| Rhododendron 'Tsuneshige Rokujo'   | 1989-069*K  | PP-08-S | University of Delaware            | Tiss. Cul. | G |
| Rhododendron vaseyi                | 2014-159*CX | Nursery | 2014 SEUS Expedition              | Seed       | W |
| Rhododendron vaseyi                | 2014-160*CX | Nursery | 2014 SEUS Expedition              | Seed       | W |
| Rhododendron vaseyi                | 2014-172*CX | Nursery | 2014 SEUS Expedition              | Seed       | W |
| Rhododendron vaseyi                | 2014-173*CX | Nursery | 2014 SEUS Expedition              | Seed       | W |
| Rhododendron vaseyi                | 2015-121*CX | Nursery | 2015 GEONC Expedition             | Seed       | W |
| Rhododendron vaseyi                | 2015-123*CX | Nursery | 2015 GEONC Expedition             | Seed       | W |
| Rhododendron vaseyi                | 2014-187*CX | Nursery | American Rhododendron Society     | Seed       | W |
| Rhododendron vaseyi                | 2014-028*A  | 1-8     | Dawes Arboretum                   | Plant      | W |
| Rhododendron vaseyi                | 2014-029*A  | 1-8     | Dawes Arboretum                   | Plant      | W |
| Rhododendron vaseyi                | 1964-001*A  | 1-4     | Hill, Polly                       | Seed       | G |
| Rhododendron vaseyi                | 1964-001*B  | 1-4     | Hill, Polly                       | Seed       | G |
| Rhododendron vaseyi 'White Find'   | 1967-021*A  | 1-4     | Brimfield Nursery                 | Plant      | G |

|   |             |            |                                 |            |   |
|---|-------------|------------|---------------------------------|------------|---|
| Rhododendron vaseyi 'White Find'              | 2005-044*A  | 2-4        | Weston Nurseries                | Plant      | G |
| Rhododendron vaseyi 'White Find'              | 2005-044*C  | 2-4        | Weston Nurseries                | Plant      | G |
| Rhododendron viscosum                         | 2014-141*CX | Nursery    | 2014 SEUS Expedition            | Seed       | W |
| Rhododendron viscosum                         | 2015-071*CX | Nursery    | Martha's Vineyard Wildtype      | Seed       | W |
| Rhododendron viscosum                         | 2015-072*A  | 4-7        | Martha's Vineyard Wildtype      | Seed       | W |
| Rhododendron viscosum                         | 2015-072*B  | 4-7        | Martha's Vineyard Wildtype      | Seed       | W |
| Rhododendron viscosum                         | 2015-072*C  | 4-7        | Martha's Vineyard Wildtype      | Seed       | W |
| Rhododendron viscosum                         | 1979-027*A  | 1-4        | Rhododendron Species Foundation | Plant      | W |
| Rhododendron viscosum                         | 1965-009*B  | 1-4        | Tingle Nursery                  | Plant      | G |
| Rhododendron viscosum 'Betty Cummins'         | 2012-052*A  | 4-5        | Palermo, Gregory                | Plant      | G |
| Rhododendron viscosum 'Delaware Blue'         | 1977-022*A  | 1-4        | Hill, Polly                     | Plant      | W |
| Rhododendron viscosum 'Delaware Blue'         | 1977-022*B  | PP-08-S    | Hill, Polly                     | Plant      | W |
| Rhododendron viscosum 'Delaware Blue'         | 2009-070*A  | 5-1        | Polly Hill Arboretum            | Cutting    | Z |
| Rhododendron viscosum 'Delaware Blue'         | 2009-070*B  | 5-1        | Polly Hill Arboretum            | Cutting    | Z |
| Rhododendron viscosum 'Delaware Blue'         | 2009-070*C  | 5-1        | Polly Hill Arboretum            | Cutting    | Z |
| Rhododendron viscosum 'Montanum'              | 2012-035*A  | 4-1        | Summer Hill Nursery Inc.        | Plant      | G |
| Rhododendron wadanum                          | 2018-106*XX | In culture | PCC2018-HON Japan Expedition    | Seed       | W |
| Rhododendron wadanum                          | 1998-167*C  | 2-6        | Rhododendron Species Foundation | Plant      | G |
| Rhododendron 'Wakaebisu'                      | 1983-098*B  | PP-13-S    | Severe, Gordon                  | Rooted ctg | G |
| Rhododendron 'Wareham'                        | 1981-088*B  | 1-1        | American Rhododendron Society   | Plant      | G |
| Rhododendron wasonii                          | 2015-022*A  | 1-8        | Rhododendron Species Foundation | Plant      | W |
| Rhododendron 'Weston's Firecracker'           | 2009-163*B  | 3-4        | Weston Nurseries                | Plant      | G |
| Rhododendron 'Weston's Lemon Drop'            | 2009-158*A  | 3-4        | Weston Nurseries                | Plant      | G |
| Rhododendron 'Weston's Lollipop'              | 1990-039*A  | 2-5        | American Rhododendron Society   | Plant      | G |
| Rhododendron 'Weston's Lollipop'              | 2009-155*A  | 2-5        | Weston Nurseries                | Plant      | G |
| Rhododendron 'Weston's Lollipop'              | 2009-155*B  | 2-5        | Weston Nurseries                | Plant      | G |
| Rhododendron weyrichii f. albiflorum          | 1998-168*C  | 4-3        | Rhododendron Species Foundation | Plant      | G |
| Rhododendron 'Wheatley'                       | 1969-026*A  | 2-3        | Hillcrest Gardens Nursery       | Plant      | G |
| Rhododendron 'White Moon' (Robin Hill Hybrid) | 1974-106*A  | PP-21-S    | Gartrell, Robert D.             | Scion      | G |
| Rhododendron williamsianum                    | 2014-071*A  | 1-8        | New York Botanical Garden       | Plant      | G |
| Rhododendron 'Windbeam'                       | 1983-095*A  | 2-2        | American Rhododendron Society   | Plant      | G |
| Rhododendron 'Wintergreen'                    | 61-080-02*C | 1-5        | Polly Hill Arboretum            | Seed       | G |
| Rhododendron 'Wintergreen'                    | 61-080-02*D | PP-10-S    | Polly Hill Arboretum            | Seed       | G |
| Rhododendron 'Wintergreen'                    | 61-080-02*E | PP-27-N    | Polly Hill Arboretum            | Seed       | G |
| Rhododendron 'Wintergreen'                    | 61-080-02*F | PP-08-N    | Polly Hill Arboretum            | Seed       | G |
| Rhododendron 'Wintergreen'                    | 61-080-02*G | 2-5        | Polly Hill Arboretum            | Seed       | G |
| Rhododendron 'Wyanokie'                       | 1974-040*A  | 2-2        | Hill, Polly                     | Rooted ctg | G |
| Rhododendron 'Yaye' (Satsuki Hybrid)          | 2018-202*CX | Nursery    | Polly Hill Arboretum            | Cutting    | G |
| Rhododendron 'Yaye' (Satsuki Hybrid)          | 2018-053*CX | Nursery    | Polly Hill Arboretum            | Plant      | G |

|                                      |             |         |  |            |   |
|--------------------------------------|-------------|---------|--|------------|---|
| Rhododendron 'Yaye' (Satsuki Hybrid) | 1961-041*B  | PP-01-S | Rokujo, Tsuneshige                         | Plant      | G |
| Rhododendron 'Yaye' (Satsuki Hybrid) | 1961-041*C  | PP-01-S | Rokujo, Tsuneshige                         | Plant      | G |
| Rhododendron yedoense                | 1981-062*A  | 1-4     | Rhododendron Species Foundation            | Plant      | G |
| Rhododendron yuefengense             | 2013-059*A  | 1-8     | Rhododendron Species Foundation            | Plant      | W |
| Rhododendron 'Yuka' (Satsuki Hybrid) | 2016-069*A  | 5-4     | Polly Hill Arboretum                       | Cutting    | G |
| Rhododendron 'Yuka' (Satsuki Hybrid) | 2018-054*CX | Nursery | Polly Hill Arboretum                       | Plant      | G |
| Rhododendron 'Yuka' (Satsuki Hybrid) | 1964-046*A  | PP-18-N | Rokujo, Tsuneshige                         | Rooted ctg | G |
| Rhododendron 'Yuka' (Satsuki Hybrid) | 1964-046*D  | PP-13-S | Rokujo, Tsuneshige                         | Rooted ctg | G |
| Rhododendron 'Yuka' (Satsuki Hybrid) | 1964-046*E  | PP-07-S | Rokujo, Tsuneshige                         | Rooted ctg | G |
| Rhus typhina 'Dissecta'              | 1973-107*B  | 1-5     | The Arnold Arboretum of Harvard University | Plant      | G |
| Robinia viscosa var. hartwigii       | 2017-077*CX | Nursery | Johnston, Jack                             | Seed       | W |
| Rohdea japonica 'Galle'              | 2013-166*A  | 7-1     | Nurseries Caroliniana, Ted Stephens        | Plant      | G |
| Romneya coulteri                     | 1983-046*A  | 3-2     | DuPont, Betsy                              | Plant      | G |
| Rosa hugonis                         | 1982-040*A  | 2-7     | Wayside Gardens                            | Plant      | G |
| Roscoea scillifolia                  | 2017-206*CX | Nursery | Geiger, David                              | Division   | G |
| Rostrinucula dependens               | 2015-086*A  | 4-1     | Polly Hill Arboretum                       | Plant      | G |
| Rostrinucula dependens               | 2015-086*B  | 4-1     | Polly Hill Arboretum                       | Plant      | G |
| Rostrinucula dependens               | 2015-086*C  | 4-1     | Polly Hill Arboretum                       | Plant      | G |
| Rostrinucula dependens               | 2015-086*D  | 4-1     | Polly Hill Arboretum                       | Plant      | G |
| Rostrinucula dependens               | 2015-086*E  | 4-1     | Polly Hill Arboretum                       | Plant      | G |
| Rubus × tridel 'Benenden'            | 2016-043*A  | 1-1     | Ledge End Gardens                          | Cutting    | G |
| Rubus bambusarum                     | 2013-136*A  | 4-1     | Montrowl, Gary & Dinny                     | Plant      | G |
| Rubus irenaeus                       | 2013-175*A  | 4-2     | Woodlanders Nursery                        | Plant      | G |
| Rubus rolfei                         | 2014-060*A  | 4-5     | North Creek Nurseries                      | Plant      | G |
| Rudbeckia maxima                     | 2004-174*A  | 1-1     | Vineyard Gardens                           | Plant      | G |
| Rudbeckia triloba                    | 2017-018*A  | 4-7     | North Creek Nurseries                      | Plant      | U |
| Ruellia humilis                      | 2002-075*D  | 1-1     | Garden in the Woods                        | Seed       | G |
| Salix occidentalis                   | 2001-002*A  | 2-4     | Polly Hill Arboretum - Nat.Oc.             | Existing   | W |
| Salix occidentalis                   | 2001-002*B  | 3-1     | Polly Hill Arboretum - Nat.Oc.             | Existing   | W |
| Salix occidentalis                   | 2001-002*C  | 2-4     | Polly Hill Arboretum - Nat.Oc.             | Existing   | W |
| Salix occidentalis                   | 2001-002*F  | 2-4     | Polly Hill Arboretum - Nat.Oc.             | Existing   | W |
| Salvia nemerosa 'Caradonna'          | 2004-147*A  | 1-1     | Heather Gardens, Mike Saunier              | Plant      | G |
| Salvia nemerosa 'Caradonna'          | 2018-034*A  | 1-1     | North Creek Nurseries                      | Plant      | G |
| Sanguinaria canadensis 'Multiplex'   | 2014-063*A  | 4-5     | Polly Hill Arboretum                       | Division   | G |
| Sanguinaria canadensis 'Multiplex'   | 2014-063*B  | 4-4     | Polly Hill Arboretum                       | Division   | G |
| Sanguinaria canadensis 'Multiplex'   | 1970-071*B  | 1-1     | Slate, Cornell University                  | Rhizome    | G |
| Sapium japonicum                     | 1978-163*B  | 1-4     | Chollipo Arboretum                         | Seed       | W |
| Sapium japonicum                     | 1978-163*C  | 1-4     | Chollipo Arboretum                         | Seed       | W |
| Sapium japonicum                     | 1978-163*D  | 1-4     | Chollipo Arboretum                         | Seed       | W |



|   |             |            |  |            |   |
|---|-------------|------------|--|------------|---|
| <i>Sapium japonicum</i>                                   | 2006-194*A  | 1-4        | Unknown  | Unknown    | G |
| <i>Sarcococca hookeriana</i> var. <i>digyna</i>           | 2010-019*A  | 4-2        | Royal Horticultural Society                      | Seed       | W |
| <i>Sarcococca hookeriana</i> var. <i>digyna</i>           | 2008-044*A  | 4-6        | Sylvan Nursery                                   | Plant      | G |
| <i>Sarcococca hookeriana</i> var. <i>digyna</i> 'SarSid1' | 2013-070*A  | 7-1        | Pleasant Run Nursery                             | Plant      | G |
| <i>Saruma henryi</i>                                      | 2003-001*B  | 4-2        | Spongberg, Stephen                               | Division   | G |
| <i>Sassafras albidum</i>                                  | 2004-088*A  | 2-6        | Polly Hill Arboretum - Nat.Oc.                   | Existing   | W |
| <i>Sassafras albidum</i>                                  | 2010-125*A  | 4-5        | Polly Hill Arboretum - Nat.Oc.                   | Existing   | W |
| <i>Schima argentea</i>                                    | 2004-127*A  | PP-01-N    | Fairweather Gardens                              | Plant      | G |
| <i>Schizophragma hydrangeoides</i> 'Moonlight'            | 1993-009*A  | 1-7        | Asiatica   | Rooted ctg | U |
| <i>Schizophragma hydrangeoides</i> 'Moonlight'            | 2004-100*A  | 4-7        | Fairweather Gardens                              | Plant      | G |
| <i>Schizophragma hydrangeoides</i> 'Moonlight'            | 2004-100*B  | 4-7        | Fairweather Gardens                              | Plant      | G |
| <i>Schizophragma hydrangeoides</i> 'Moonlight'            | 2004-100*C  | 4-7        | Fairweather Gardens                              | Plant      | G |
| <i>Schizophragma hydrangeoides</i> 'Roseum'               | 2004-101*A  | 4-7        | Fairweather Gardens                              | Plant      | G |
| <i>Schizophragma megalocarpum</i>                         | 2016-028*A  | 5-1        | Broken Arrow Nursery                             | Plant      | G |
| <i>Sciadopitys verticillata</i>                           | 1966-021*A  | 2-7        | Longwood Gardens                                 | Plant      | G |
| <i>Sciadopitys verticillata</i>                           | 2018-146*XX | In culture | PCC2018-HON Japan Expedition                     | Seed       | W |
| <i>Sciadopitys verticillata</i>                           | 1962-008*A  | 1-4        | Philadelphia Flower Show                         | Seedling   | G |
| <i>Sciadopitys verticillata</i>                           | 1964-051*B  | 2-2        | Rokujo, Tsuneshige                               | Seed       | G |
| <i>Sciadopitys verticillata</i>                           | 1964-051*C  | 3-3        | Rokujo, Tsuneshige                               | Seed       | G |
| <i>Sciadopitys verticillata</i>                           | 1964-051*D  | 2-6        | Rokujo, Tsuneshige                               | Seed       | G |
| <i>Sciadopitys verticillata</i>                           | 1964-051*E  | 2-3        | Rokujo, Tsuneshige                               | Seed       | G |
| <i>Scilla bifolia</i>                                     | 2018-199*A  | 1-5        | Brent and Becky's Bulbs (Heath Enterprises, Ltd) | Bulb/corm  | G |
| <i>Scilla siberica</i> 'Spring Beauty'                    | 2018-200*A  | 4-7        | Brent and Becky's Bulbs (Heath Enterprises, Ltd) | Bulb/corm  | G |
| <i>Scutellaria incana</i>                                 | 2017-019*A  | 1-5        | North Creek Nurseries                            | Plant      | U |
| <i>Scutellaria incana</i>                                 | 2017-019*B  | 1-5        | North Creek Nurseries                            | Plant      | U |
| <i>Sedum floriferum</i> 'Weihenstephaner Gold'            | 2004-212*A  | 4-1        | Babikow Greenhouses                              | Plant      | G |
| <i>Sedum floriferum</i> 'Weihenstephaner Gold'            | 1985-072*A  | 2-3        | Longwood Gardens                                 | Plant      | G |
| <i>Sedum kamtschaticum</i>                                | 2004-213*A  | 4-1        | Babikow Greenhouses                              | Plant      | G |
| <i>Sequoiadendron giganteum</i>                           | 2009-021*B  | 3-3        | Jones, Caitlin                                   | Plant      | G |
| <i>Sequoiadendron giganteum</i> 'Hazel Smith'             | 2013-095*A  | 2-2        | Broken Arrow Nursery                             | Plant      | G |
| <i>Shortia galacifolia</i>                                | 1974-073*A  | PP-05-S    | Haag, Velma, Rhodogarden                         | Plant      | W |
| <i>Shortia galacifolia</i>                                | 1974-073*B  | PP-13-S    | Haag, Velma, Rhodogarden                         | Plant      | W |
| <i>Shortia galacifolia</i>                                | 1974-073*C  | PP-04-S    | Haag, Velma, Rhodogarden                         | Plant      | W |
| <i>Shortia galacifolia</i>                                | 2013-106*A  | 4-6        | Lewendowski, Rick J., Shangri La Gardens         | Plant      | W |
| <i>Shortia galacifolia</i>                                | 1980-045*B  | PP-18-S    | Wood, Richard E.                                 | Plant      | W |
| <i>Shortia galacifolia</i>                                | 1980-045*C  | PP-29-N    | Wood, Richard E.                                 | Plant      | W |
| <i>Shortia galacifolia</i>                                | 1980-045*D  | PP-28-N    | Wood, Richard E.                                 | Plant      | W |
| <i>Shortia soldanelloides</i> var. <i>magna</i>           | 1983-001*A  | PP-05-S    | Bruce, Hal                                       | Plant      | W |
| <i>Shortia uniflora</i> 'Grandiflora Rosea'               | 2013-062*A  | PP-24-S    | Bovee, Bob, Bovees Nursery                       | Plant      | G |

|   |             |            |  |            |   |
|---|-------------|------------|--|------------|---|
| <i>Silphium asteriscus</i> var. <i>latifolium</i> | 2018-067*XX | In culture | 2018 Tennessee Collection Trip             | Seed       | W |
| <i>Sisyrinchium angustifolium</i>                 | 2004-140*A  | 3-1        | Polly Hill Arboretum - Nat.Oc.             | Existing   | W |
| <i>Sisyrinchium fuscatum</i>                      | 2018-051*XX | In culture | Martha's Vineyard Wildtype                 | Seed       | W |
| <i>Skimmia japonica</i>                           | 2004-128*A  | 4-7        | Fairweather Gardens                        | Plant      | G |
| <i>Skimmia japonica</i>                           | 2004-128*B  | 4-7        | Fairweather Gardens                        | Plant      | G |
| <i>Smilax herbacea</i>                            | 1990-055*A  | 3-2        | Fischer, Ozzie                             | Seed       | W |
| <i>Smilax herbacea</i>                            | 1990-055*B  | 3-2        | Fischer, Ozzie                             | Seed       | W |
| <i>Solidago bicolor</i>                           | 2015-084*A  | 5-2        | Martha's Vineyard Wildtype                 | Seed       | W |
| <i>Solidago caesia</i>                            | 2018-094*A  | 5-2        | Boland, Tim                                | Seed       | G |
| <i>Solidago sphacelata</i> 'Golden Fleece'        | 2013-132*A  | 4-6        | North Creek Nurseries                      | Plant      | G |
| <i>Sorbus alnifolia</i>                           | 1973-150*A  | 2-5        | The Arnold Arboretum of Harvard University | Seed       | G |
| <i>Sorbus commixta</i>                            | 1983-038*A  | 2-6        | Sharp, Liz                                 | Seedling   | G |
| <i>Spigelia marilandica</i>                       | 2009-084*A  | 4-2        | North Creek Nurseries                      | Plant      | G |
| <i>Spiraea</i> × <i>vanhouttei</i>                | 2002-008*A  | 1-7        | Unknown                                    | Unknown    | G |
| <i>Spiraea fritschiana</i>                        | 1974-087*A  | 1-7        | Reath, Sally                               | Rooted ctg | G |
| <i>Spiraea fritschiana</i>                        | 1974-087*B  | 2-7        | Reath, Sally                               | Rooted ctg | G |
| <i>Spiraea tomentosa</i>                          | 2012-049*A  | 4-1        | Martha's Vineyard Wildtype                 | Cutting    | W |
| <i>Spiranthes lacera</i>                          | 2004-265*A  | 2-3        | Polly Hill Arboretum - Nat.Oc.             | Existing   | W |
| <i>Spiranthes lacera</i>                          | 2004-265*B  | 2-5        | Polly Hill Arboretum - Nat.Oc.             | Existing   | W |
| <i>Spiranthes lacera</i>                          | 2004-265*C  | 2-6        | Polly Hill Arboretum - Nat.Oc.             | Existing   | W |
| <i>Spiranthes lacera</i>                          | 2004-265*D  | 2-3        | Polly Hill Arboretum - Nat.Oc.             | Existing   | W |
| <i>Spiranthes lacera</i>                          | 2004-265*E  | 2-4        | Polly Hill Arboretum - Nat.Oc.             | Existing   | W |
| <i>Spiranthes lacera</i>                          | 2004-265*F  | 2-2        | Polly Hill Arboretum - Nat.Oc.             | Existing   | W |
| <i>Spiranthes lacera</i>                          | 2004-265*G  | 2-5        | Polly Hill Arboretum - Nat.Oc.             | Existing   | W |
| <i>Spiranthes lacera</i>                          | 2004-265*H  | 2-4        | Polly Hill Arboretum - Nat.Oc.             | Existing   | W |
| <i>Spiranthes lacera</i>                          | 2004-265*I  | 2-4        | Polly Hill Arboretum - Nat.Oc.             | Existing   | W |
| <i>Spiranthes lacera</i>                          | 2004-265*J  | 3-2        | Polly Hill Arboretum - Nat.Oc.             | Existing   | W |
| <i>Spiranthes lacera</i>                          | 2004-265*K  | 2-4        | Polly Hill Arboretum - Nat.Oc.             | Existing   | W |
| <i>Spiranthes lacera</i>                          | 2004-265*L  | 2-5        | Polly Hill Arboretum - Nat.Oc.             | Existing   | W |
| <i>Spiranthes lacera</i>                          | 2004-265*N  | 3-2        | Polly Hill Arboretum - Nat.Oc.             | Existing   | W |
| <i>Spiranthes tuberosa</i>                        | 2004-266*A  | 2-3        | Polly Hill Arboretum - Nat.Oc.             | Existing   | W |
| <i>Spiranthes tuberosa</i>                        | 2004-266*B  | 2-5        | Polly Hill Arboretum - Nat.Oc.             | Existing   | W |
| <i>Spiranthes tuberosa</i>                        | 2004-266*C  | 2-6        | Polly Hill Arboretum - Nat.Oc.             | Existing   | W |
| <i>Spiranthes tuberosa</i>                        | 2004-266*D  | 2-3        | Polly Hill Arboretum - Nat.Oc.             | Existing   | W |
| <i>Spiranthes tuberosa</i>                        | 2004-266*E  | 2-5        | Polly Hill Arboretum - Nat.Oc.             | Existing   | W |
| <i>Spiranthes tuberosa</i>                        | 2004-266*F  | 2-2        | Polly Hill Arboretum - Nat.Oc.             | Existing   | W |
| <i>Spiranthes tuberosa</i>                        | 2004-266*G  | 2-4        | Polly Hill Arboretum - Nat.Oc.             | Existing   | W |
| <i>Spiranthes tuberosa</i>                        | 2004-266*H  | 2-4        | Polly Hill Arboretum - Nat.Oc.             | Existing   | W |
| <i>Spiranthes tuberosa</i>                        | 2004-266*I  | 2-4        | Polly Hill Arboretum - Nat.Oc.             | Existing   | W |

|  |             |            |                                    |          |   |
|--|-------------|------------|------------------------------------|----------|---|
| <i>Spiranthes tuberosa</i>                     | 2004-266*J  | 2-4        | Polly Hill Arboretum - Nat.Oc.     | Existing | W |
| <i>Spiranthes tuberosa</i>                     | 2004-266*K  | 2-4        | Polly Hill Arboretum - Nat.Oc.     | Existing | W |
| <i>Spiranthes tuberosa</i>                     | 2004-266*L  | 3-2        | Polly Hill Arboretum - Nat.Oc.     | Existing | W |
| <i>Spiranthes tuberosa</i>                     | 2004-266*M  | 3-2        | Polly Hill Arboretum - Nat.Oc.     | Existing | W |
| <i>Spiranthes tuberosa</i>                     | 2004-266*N  | 3-2        | Polly Hill Arboretum - Nat.Oc.     | Existing | W |
| <i>Spiranthes tuberosa</i>                     | 2004-266*O  | 2-4        | Polly Hill Arboretum - Nat.Oc.     | Existing | W |
| <i>Spiranthes vernalis</i>                     | 2006-260*A  | 2-8        | Polly Hill Arboretum - Nat.Oc.     | Existing | W |
| <i>Stachys byzantina</i> 'Big Ears'            | 2004-216*A  | 4-7        | Babikow Greenhouses                | Plant    | G |
| <i>Stachys officinalis</i> 'Hummelo'           | 2017-022*A  | 4-6        | North Creek Nurseries              | Plant    | G |
| <i>Stachys officinalis</i> 'Hummelo'           | 2017-022*B  | 1-1        | North Creek Nurseries              | Plant    | G |
| <i>Stachyurus praecox</i>                      | 2018-104*XX | In culture | PCC2018-HON Japan Expedition       | Seed     | W |
| <i>Stachyurus salicifolius</i>                 | 2014-082*A  | 4-2        | McMahan, Scott, McMahan's Nursery  | Plant    | W |
| <i>Staphylea bumalda</i>                       | 2007-420*B  | 3-2        | 2007 BCJMMT Japan Expedition       | Seed     | W |
| <i>Staphylea bumalda</i>                       | 2007-420*C  | 3-2        | 2007 BCJMMT Japan Expedition       | Seed     | W |
| <i>Staphylea bumalda</i>                       | 2007-420*D  | 3-2        | 2007 BCJMMT Japan Expedition       | Seed     | W |
| <i>Staphylea bumalda</i>                       | 1996-015*A  | 4-6        | Chollipo Arboretum                 | Seed     | U |
| <i>Staphylea colchica</i>                      | 1981-127*A  | 3-3        | University of Washington Arboretum | Seed     | G |
| <i>Staphylea trifolia</i>                      | 2017-089*XX | In culture | 2017 TNKY Expedition               | Seed     | W |
| <i>Staphylea trifolia</i>                      | 2015-070*CX | Nursery    | Clark, Thomas E.                   | Seed     | W |
| <i>Stenanthium gramineum</i>                   | 2014-095*A  | 5-1        | 2014 ZARKS Expedition              | Seed     | W |
| <i>Stewartia × henryae</i>                     | 1998-179*A  | 4-7        | Polly Hill Arboretum               | Existing | G |
| <i>Stewartia × henryae</i> 'Skyrocket'         | 1960-026*A  | 1-4        | F. W. Schumacher Co., Inc.         | Seed     | G |
| <i>Stewartia koreana</i> 'Lindstrom's Weeping' | 2016-190*A  | 4-3        | Handy Nursery, Gary Handy          | Plant    | G |
| <i>Stewartia koreana</i> 'Lindstrom's Weeping' | 2016-190*CX | Nursery    | Handy Nursery, Gary Handy          | Plant    | G |
| <i>Stewartia malacodendron</i>                 | 2017-165*XX | In culture | 2017 COSE Expedition               | Seed     | W |
| <i>Stewartia malacodendron</i>                 | 2017-172*XX | In culture | 2017 COSE Expedition               | Seed     | W |
| <i>Stewartia malacodendron</i>                 | 2015-145*CX | Nursery    | Johnston, Jack                     | Seed     | Z |
| <i>Stewartia malacodendron</i>                 | 2007-147*B  | 5-1        | Mt. Cuba Center                    | Seed     | W |
| <i>Stewartia malacodendron</i>                 | 2007-149*B  | 5-1        | Mt. Cuba Center                    | Seed     | W |
| <i>Stewartia malacodendron</i>                 | 2007-149*C  | 2-5        | Mt. Cuba Center                    | Seed     | W |
| <i>Stewartia malacodendron</i>                 | 2007-150*B  | 5-1        | Mt. Cuba Center                    | Seed     | W |
| <i>Stewartia malacodendron</i>                 | 2007-150*C  | 2-4        | Mt. Cuba Center                    | Seed     | W |
| <i>Stewartia malacodendron</i>                 | 2007-151*C  | 2-6        | Mt. Cuba Center                    | Seed     | W |
| <i>Stewartia malacodendron</i>                 | 2007-152*B  | 5-2        | Mt. Cuba Center                    | Seed     | W |
| <i>Stewartia malacodendron</i>                 | 2007-152*C  | PP-17-N    | Mt. Cuba Center                    | Seed     | W |
| <i>Stewartia malacodendron</i>                 | 2007-152*D  | 5-2        | Mt. Cuba Center                    | Seed     | W |
| <i>Stewartia malacodendron</i>                 | 1994-001*A  | 2-4        | Smith, Lindsay                     | Plant    | W |
| <i>Stewartia malacodendron</i> 'Delmarva'      | 1962-039*A  | 1-4        | Millcreek Nursery                  | Seed     | Z |
| <i>Stewartia monadelphae</i>                   | 2008-052*A  | 5-6        | Arboretum Wespelaar                | Plant    | G |

|                                      |             |            |  |         |   |
|--------------------------------------|-------------|------------|--|---------|---|
| <i>Stewartia monadelpha</i>          | 1961-013*A  | 1-4        | Barnes Arboretum                           | Seed    | G |
| <i>Stewartia monadelpha</i>          | 1961-013*C  | 1-4        | Barnes Arboretum                           | Seed    | G |
| <i>Stewartia monadelpha</i>          | 1963-037*B  | 1-4        | Barnes Arboretum                           | Seed    | G |
| <i>Stewartia monadelpha</i>          | 1963-037*C  | 4-7        | Barnes Arboretum                           | Seed    | G |
| <i>Stewartia monadelpha</i>          | 1963-037*D  | 4-7        | Barnes Arboretum                           | Seed    | G |
| <i>Stewartia monadelpha</i>          | 1963-037*E  | 4-7        | Barnes Arboretum                           | Seed    | G |
| <i>Stewartia monadelpha</i>          | 1963-037*F  | 4-7        | Barnes Arboretum                           | Seed    | G |
| <i>Stewartia monadelpha</i>          | 1963-037*G  | 4-7        | Barnes Arboretum                           | Seed    | G |
| <i>Stewartia monadelpha</i>          | 1963-037*H  | 1-4        | Barnes Arboretum                           | Seed    | G |
| <i>Stewartia monadelpha</i>          | 1963-037*I  | 1-4        | Barnes Arboretum                           | Seed    | G |
| <i>Stewartia monadelpha</i>          | 2018-142*XX | In culture | PCC2018-HON Japan Expedition               | Seed    | W |
| <i>Stewartia monadelpha</i>          | 1965-042*A  | 1-4        | Rokujo, Tsuneshige                         | Seed    | G |
| <i>Stewartia ovata</i>               | 2014-167*CX | Nursery    | 2014 SEUS Expedition                       | Seed    | W |
| <i>Stewartia ovata</i>               | 2016-079*CX | Nursery    | 2016 Kentucky Plant Exploration Trip       | Seed    | W |
| <i>Stewartia ovata</i>               | 2016-081*CX | Nursery    | 2016 Kentucky Plant Exploration Trip       | Seed    | W |
| <i>Stewartia ovata</i>               | 2016-082*CX | Nursery    | 2016 Kentucky Plant Exploration Trip       | Seed    | W |
| <i>Stewartia ovata</i>               | 2016-083*CX | Nursery    | 2016 Kentucky Plant Exploration Trip       | Seed    | W |
| <i>Stewartia ovata</i>               | 2016-084*CX | Nursery    | 2016 Kentucky Plant Exploration Trip       | Seed    | W |
| <i>Stewartia ovata</i>               | 2016-090*CX | Nursery    | 2016 Kentucky Plant Exploration Trip       | Seed    | W |
| <i>Stewartia ovata</i>               | 2016-091*CX | Nursery    | 2016 Kentucky Plant Exploration Trip       | Seed    | W |
| <i>Stewartia ovata</i>               | 2016-093*CX | Nursery    | 2016 Kentucky Plant Exploration Trip       | Seed    | W |
| <i>Stewartia ovata</i>               | 2016-094*CX | Nursery    | 2016 Kentucky Plant Exploration Trip       | Seed    | W |
| <i>Stewartia ovata</i>               | 2016-096*CX | Nursery    | 2016 Kentucky Plant Exploration Trip       | Seed    | W |
| <i>Stewartia ovata</i>               | 2016-097*CX | Nursery    | 2016 Kentucky Plant Exploration Trip       | Seed    | W |
| <i>Stewartia ovata</i>               | 2016-098*CX | Nursery    | 2016 Kentucky Plant Exploration Trip       | Seed    | W |
| <i>Stewartia ovata</i>               | 2016-100*CX | Nursery    | 2016 Kentucky Plant Exploration Trip       | Seed    | W |
| <i>Stewartia ovata</i>               | 2016-101*CX | Nursery    | 2016 Kentucky Plant Exploration Trip       | Seed    | W |
| <i>Stewartia ovata</i>               | 2016-147*CX | Nursery    | 2016 SAPPE                                 | Seed    | W |
| <i>Stewartia ovata</i>               | 2018-071*XX | In culture | 2018 Tennessee Collection Trip             | Seed    | W |
| <i>Stewartia ovata</i>               | 2018-074*XX | In culture | 2018 Tennessee Collection Trip             | Seed    | W |
| <i>Stewartia ovata</i>               | 2018-079*XX | In culture | 2018 Tennessee Collection Trip             | Seed    | W |
| <i>Stewartia ovata</i>               | 2018-082*XX | In culture | 2018 Tennessee Collection Trip             | Seed    | W |
| <i>Stewartia ovata</i>               | 2018-086*XX | In culture | 2018 Tennessee Collection Trip             | Seed    | W |
| <i>Stewartia ovata</i>               | 2007-065*A  | 4-2        | Johnston, Jack                             | Plant   | Z |
| <i>Stewartia ovata</i>               | 92-021-3*B  | 2-5        | Polly Hill Arboretum                       | Seed    | G |
| <i>Stewartia ovata</i>               | 1967-003*C  | 1-2        | The Arnold Arboretum of Harvard University | Seed    | G |
| <i>Stewartia ovata</i>               | 1967-003*D  | 1-2        | The Arnold Arboretum of Harvard University | Seed    | G |
| <i>Stewartia ovata</i> 'Inner Light' | 2017-060*A  | 1-5        | Polly Hill Arboretum                       | Cutting | G |
| <i>Stewartia ovata</i> 'Red Rose'    | 68-028-01*A | 1-4        | Colonial Williamsburg                      | Seed    | Z |

|  |             |            |  |          |   |
|--|-------------|------------|--|----------|---|
| <i>Stewartia ovata</i> 'Royal Purple'            | 68-028-03*A | 1-4        | Colonial Williamsburg                      | Seed     | Z |
| <i>Stewartia ovata</i> 'White Satin'             | 2015-173*CX | Nursery    | Polly Hill Arboretum                       | Cutting  | G |
| <i>Stewartia pseudocamellia</i>                  | 1961-001*A  | 1-5        | Brooklyn Botanic Garden                    | Seedling | G |
| <i>Stewartia pseudocamellia</i>                  | 1978-160*A  | 3-1        | Chollipo Arboretum                         | Seed     | W |
| <i>Stewartia pseudocamellia</i>                  | 1978-160*C  | 4-6        | Chollipo Arboretum                         | Seed     | W |
| <i>Stewartia pseudocamellia</i>                  | 1978-160*D  | 4-6        | Chollipo Arboretum                         | Seed     | W |
| <i>Stewartia pseudocamellia</i>                  | 1978-160*E  | 3-1        | Chollipo Arboretum                         | Seed     | W |
| <i>Stewartia pseudocamellia</i>                  | 1978-160*G  | 3-1        | Chollipo Arboretum                         | Seed     | W |
| <i>Stewartia pseudocamellia</i>                  | 1978-160*H  | 3-1        | Chollipo Arboretum                         | Seed     | W |
| <i>Stewartia pseudocamellia</i>                  | 1990-017*A  | 6-2        | Chollipo Arboretum                         | Seed     | W |
| <i>Stewartia pseudocamellia</i>                  | 2007-061*A  | 2-2        | Nurseries Caroliniana, Ted Stephens        | Plant    | Z |
| <i>Stewartia pseudocamellia</i>                  | 2018-109*XX | In culture | PCC2018-HON Japan Expedition               | Seed     | W |
| <i>Stewartia pseudocamellia</i>                  | 2018-136*XX | In culture | PCC2018-HON Japan Expedition               | Seed     | W |
| <i>Stewartia pseudocamellia</i>                  | 1978-161*A  | 3-1        | Polly Hill Arboretum                       | Seed     | G |
| <i>Stewartia pseudocamellia</i>                  | 93-019-01*A | 3-2        | Polly Hill Arboretum                       | Seed     | G |
| <i>Stewartia pseudocamellia</i>                  | 2007-502*A  | 2-4        | Shirai, Nobukazu                           | Seed     | W |
| <i>Stewartia pseudocamellia</i>                  | 1967-004*A  | 1-5        | The Arnold Arboretum of Harvard University | Seed     | G |
| <i>Stewartia pseudocamellia</i>                  | 1967-004*C  | 1-4        | The Arnold Arboretum of Harvard University | Seed     | G |
| <i>Stewartia pseudocamellia</i>                  | 1967-004*F  | 1-5        | The Arnold Arboretum of Harvard University | Seed     | G |
| <i>Stewartia pseudocamellia</i>                  | 1967-004*G  | 1-5        | The Arnold Arboretum of Harvard University | Seed     | G |
| <i>Stewartia pseudocamellia</i>                  | 1967-004*H  | 1-5        | The Arnold Arboretum of Harvard University | Seed     | G |
| <i>Stewartia pseudocamellia</i>                  | 1967-005*A  | 1-5        | The Arnold Arboretum of Harvard University | Seed     | G |
| <i>Stewartia pseudocamellia</i>                  | 1967-005*B  | 1-5        | The Arnold Arboretum of Harvard University | Seed     | G |
| <i>Stewartia pseudocamellia</i>                  | 1967-005*C  | 1-5        | The Arnold Arboretum of Harvard University | Seed     | G |
| <i>Stewartia pseudocamellia</i> 'Ballet'         | 2009-152*A  | 8 SS       | Polly Hill Arboretum                       | Cutting  | G |
| <i>Stewartia pseudocamellia</i> 'Ballet'         | 2009-152*B  | 3-1        | Polly Hill Arboretum                       | Cutting  | G |
| <i>Stewartia pseudocamellia</i> 'Ballet'         | 67-004-01*A | 1-4        | The Arnold Arboretum of Harvard University | Seed     | G |
| <i>Stewartia pseudocamellia</i> 'Milk and Honey' | 67-005-02*A | 1-5        | The Arnold Arboretum of Harvard University | Seed     | G |
| <i>Stewartia pseudocamellia</i> 'Mint Frills'    | 67-005-03*A | 1-5        | The Arnold Arboretum of Harvard University | Seed     | G |
| <i>Stewartia pseudocamellia</i> 'Pewter'         | 2009-066*A  | 2-6        | Heather Gardens, Mike Saunier              | Plant    | G |
| <i>Stewartia pseudocamellia</i> 'Pilar Bella'    | 2016-030*CX | Nursery    | Crispin's Creations Nursery                | Plant    | G |
| <i>Stewartia rostrata</i>                        | 2005-016*C  | 4-7        | Roslyn Nursery                             | Plant    | G |
| <i>Stewartia rostrata</i>                        | 2011-019*A  | 3-2        | The Arnold Arboretum of Harvard University | Plant    | Z |
| <i>Stewartia rostrata</i>                        | 1979-098*B  | 4-6        | The Arnold Arboretum of Harvard University | Seed     | G |
| <i>Stewartia rostrata</i>                        | 1979-098*C  | 3-1        | The Arnold Arboretum of Harvard University | Seed     | G |
| <i>Stewartia rostrata</i> 'Rippingale Rose'      | 2009-065*A  | 2-3        | Heather Gardens, Mike Saunier              | Plant    | G |
| <i>Stewartia rostrata</i> 'Sunrise'              | 2013-093*A  | 7-4        | Broken Arrow Nursery                       | Plant    | G |
| <i>Stewartia</i> 'Scarlet Sentinel'              | 2004-092*C  | 4-4        | Roslyn Nursery                             | Plant    | G |
| <i>Stewartia sinensis</i>                        | 2009-055*A  | 4-2        | The Arnold Arboretum of Harvard University | Plant    | Z |

|   |             |            |  |            |   |
|---|-------------|------------|--|------------|---|
| <i>Stewartia sinensis</i> 'Mei-li Shu'                  | 1985-012*A  | 3-2        | The Arnold Arboretum of Harvard University | Seed       | G |
| <i>Styrax americanus</i>                                | 1970-085*B  | 3-2        | Mary Henry Foundation                      | Seed       | G |
| <i>Styrax americanus</i>                                | 2007-155*A  | 1-1        | Mt. Cuba Center                            | Seed       | W |
| <i>Styrax americanus</i>                                | 2007-155*B  | 1-1        | Mt. Cuba Center                            | Seed       | W |
| <i>Styrax americanus</i>                                | 2007-155*D  | 1-1        | Mt. Cuba Center                            | Seed       | W |
| <i>Styrax confusus</i>                                  | 2009-056*A  | 2-6        | The Arnold Arboretum of Harvard University | Plant      | W |
| <i>Styrax grandifolius</i>                              | 2018-084*XX | In culture | 2018 Tennessee Collection Trip             | Seed       | W |
| <i>Styrax hemsleyanus</i>                               | 2003-070*A  | 2-3        | Gossler Farms Nursery                      | Plant      | G |
| <i>Styrax japonicus</i>                                 | 2007-256*A  | 5-2        | 2007 BCJMMT Japan Expedition               | Seed       | W |
| <i>Styrax japonicus</i>                                 | 1971-073*A  | 3-3        | Morris Arboretum                           | Seed       | G |
| <i>Styrax japonicus</i> 'Emerald Pagoda'                | 2016-183*A  | 4-6        | Handy Nursery, Gary Handy                  | Plant      | G |
| <i>Styrax japonicus</i> 'Emerald Pagoda'                | 2016-183*B  | 7-4        | Handy Nursery, Gary Handy                  | Plant      | G |
| <i>Styrax japonicus</i> 'Pink Chimes'                   | 2003-072*A  | 1-4        | Gossler Farms Nursery                      | Plant      | G |
| <i>Styrax obassia</i>                                   | 2007-434*B  | 3-4        | 2007 BCJMMT Japan Expedition               | Seed       | W |
| <i>Styrax obassia</i>                                   | 1977-067*C  | 3-2        | Longwood Gardens                           | Seedling   | G |
| <i>Styrax platanifolius</i> subsp. <i>platanifolius</i> | 2018-216*XX | In culture | Chicago Botanic Garden                     | Seed       | W |
| <i>Styrax platanifolius</i> subsp. <i>platanifolius</i> | 2018-217*XX | In culture | Chicago Botanic Garden                     | Seed       | W |
| <i>Styrax platanifolius</i> subsp. <i>texasus</i>       | 2009-090*CX | Nursery    | Botanic Garden of Smith College            | Seedling   | W |
| <i>Styrax shiraianus</i>                                | 2018-050*CX | Nursery    | Mount Holyoke College Botanic Garden       | Plant      | W |
| <i>Styrax wilsonii</i>                                  | 2007-030*A  | 1-4        | Fairweather Gardens                        | Plant      | G |
| <i>Symphyotrichum cordifolium</i>                       | 2015-074*A  | 5-1        | Martha's Vineyard Wildtype                 | Plant      | W |
| <i>Symphyotrichum cordifolium</i> 'Avondale'            | 2016-041*A  | 1-1        | North Creek Nurseries                      | Plant      | G |
| <i>Symphyotrichum oblongifolium</i> 'October Skies'     | 2006-003*A  | 1-1        | Babikow Greenhouses                        | Plant      | G |
| <i>Symphyotrichum oblongifolium</i> 'Raydon's Favorite' | 2018-041*A  | 1-5        | North Creek Nurseries                      | Plant      | G |
| <i>Symphyotrichum priceae</i>                           | 2018-064*XX | In culture | 2018 Tennessee Collection Trip             | Seed       | W |
| <i>Symphyotrichum undulatum</i>                         | 2016-113*A  | 1-7        | Polly Hill Arboretum                       | Seed       | Z |
| <i>Symplocos paniculata</i>                             | 1978-144*A  | 2-5        | Winterthur Museum & Country Estate         | Plant      | G |
| <i>Syneilesis aconitifolia</i>                          | 2013-005*A  | 4-5        | North Creek Nurseries                      | Plant      | G |
| <i>Syringa</i> × <i>josiflexa</i> 'Anna Amhoff'         | 1983-069*A  | 3-1        | Brooklyn Botanic Garden                    | Plant      | G |
| <i>Syringa</i> × <i>josiflexa</i> 'Royalty'             | 1983-070*A  | 3-1        | Brooklyn Botanic Garden                    | Plant      | G |
| <i>Syringa komarowii</i>                                | 2016-048*CX | Nursery    | Dosmann, Michael                           | Plant      | W |
| <i>Syringa meyeri</i> 'Palibin'                         | 1973-081*H  | 4-6        | The Arnold Arboretum of Harvard University | Plant      | G |
| <i>Syringa patula</i>                                   | 1973-147*C  | 4-6        | Highland Park                              | Seed       | G |
| <i>Syringa patula</i> 'Miss Kim'                        | 1973-015*A  | 3-1        | Tingle Nursery                             | Plant      | G |
| <i>Syringa vulgaris</i>                                 | 2002-009*A  | 1-1        | Unknown                                    | Unknown    | G |
| <i>Syringa vulgaris</i> 'Mme. Lemoine'                  | 1989-013*A  | 4-6        | Falconskeape Gardens                       | Rooted ctg | U |
| <i>Syringa vulgaris</i> 'Wedgwood Blue'                 | 1993-013*A  | 4-6        | Winterthur Museum & Country Estate         | Rooted ctg | G |
| <i>Taiwania cryptomerioides</i>                         | 2014-197*CX | Nursery    | Botanic Garden of Smith College            | Plant      | G |
| <i>Taxodium ascendens</i> 'Prairie Sentinel'            | 1985-125*A  | 2-6        | Dilatush Nursery                           | Plant      | G |

|  |             |            |  |            |   |
|--|-------------|------------|--|------------|---|
| <i>Taxodium distichum</i>                      | 2014-094*CX | Nursery    | 2014 ZARKS Expedition                      | Seed       | W |
| <i>Taxodium distichum</i>                      | 2017-120*CX | Nursery    | 2017 TNKY Expedition                       | Seed       | W |
| <i>Taxodium distichum</i>                      | 63-022-02*A | 1-5        | Edmonds, George P.                         | Plant      | W |
| <i>Taxodium distichum</i>                      | 1961-020*A  | 1-6        | Hill, Julian W.                            | Seedling   | W |
| <i>Taxus baccata</i> 'Fastigiata'              | 1978-065*A  | PP-21-S    | McFadden, Elizabeth J.                     | Plant      | G |
| <i>Taxus baccata</i> 'Fastigiata'              | 1978-065*B  | PP-16-S    | McFadden, Elizabeth J.                     | Plant      | G |
| <i>Taxus baccata</i> 'Fastigiata'              | 1989-054*A  | PP-18-N    | Middletown Nursery                         | Plant      | G |
| <i>Taxus canadensis</i>                        | 2018-060*XX | In culture | Boland, Tim                                | Seed       | W |
| <i>Taxus floridana</i>                         | 2015-150*CX | Nursery    | Johnston, Jack                             | Cutting    | G |
| <i>Taxus globosa</i>                           | 2000-071*D  | 1-4        | Botanic Garden of Smith College            | Plant      | Z |
| <i>Tephrosia virginiana</i>                    | 2017-070*A  | 1-6        | Martha's Vineyard Wildtype                 | Seed       | W |
| <i>Teucrium</i> 'Greystone'                    | 2016-062*A  | 5-4        | Walter's Gardens                           | Plant      | G |
| <i>Thalictrum pubescens</i>                    | 2016-115*A  | 4-2        | Martha's Vineyard Wildtype                 | Seed       | W |
| <i>Thalictrum rochebrunianum</i>               | 2003-050*A  | 1-1        | North Creek Nurseries                      | Plant      | G |
| <i>Thalictrum thalictroides</i> 'Oscar Schoaf' | 2009-092*A  | 1-8        | Geiger, David                              | Plant      | G |
| <i>Thuja koraiensis</i>                        | 1969-024*B  | 2-2        | United States Department of Agriculture    | Plant      | G |
| <i>Thuja occidentalis</i> 'Filiformis'         | 1987-005*A  | 2-2        | Unknown                                    | Unknown    | G |
| <i>Thuja occidentalis</i> 'Filiformis'         | 1987-005*B  | 2-2        | Unknown                                    | Unknown    | G |
| <i>Thuja plicata</i>                           | 1982-031*A  | 4-6        | Dodd, Tom                                  | Plant      | G |
| <i>Thuja plicata</i>                           | 1982-031*B  | 2-6        | Dodd, Tom                                  | Plant      | G |
| <i>Thuja plicata</i>                           | 1965-049*B  | 1-2        | Stanley M. Rowe Arboretum                  | Cutting    | G |
| <i>Thuja plicata</i>                           | 1965-049*C  | 1-2        | Stanley M. Rowe Arboretum                  | Cutting    | G |
| <i>Thuja plicata</i>                           | 1965-049*D  | 1-2        | Stanley M. Rowe Arboretum                  | Cutting    | G |
| <i>Thuja plicata</i> 'Green Giant'             | 2004-083*A  | 2-3        | Dirr, Michael, Noble Plant Store           | Plant      | G |
| <i>Thuja plicata</i> 'Green Giant'             | 2004-083*B  | 7-2        | Dirr, Michael, Noble Plant Store           | Plant      | G |
| <i>Thuja plicata</i> 'Green Splendor'          | 2004-082*B  | 7-2        | Dirr, Michael, Noble Plant Store           | Plant      | G |
| <i>Thuja plicata</i> 'Hogan'                   | 1975-005*A  | 2-3        | Platt, Jane (Mrs. John W. S.)              | Seedling   | G |
| <i>Thuja plicata</i> 'Zebrina'                 | 1969-057*A  | 2-6        | American Horticultural Society             | Rooted ctg | G |
| <i>Thujopsis dolabrata</i>                     | 2018-126*XX | In culture | PCC2018-HON Japan Expedition               | Seed       | W |
| <i>Thujopsis dolabrata</i>                     | 1968-081*A  | 2-3        | United States National Arboretum           | Plant      | G |
| <i>Thujopsis dolabrata</i>                     | 1968-081*B  | 2-2        | United States National Arboretum           | Plant      | G |
| <i>Thujopsis dolabrata</i> 'Nana'              | 1971-047*A  | 2-2        | Longwood Gardens                           | Plant      | G |
| <i>Thujopsis dolabrata</i> 'Nana'              | 1971-047*B  | 2-2        | Longwood Gardens                           | Plant      | G |
| <i>Thujopsis dolabrata</i> var. <i>hondae</i>  | 2006-103*B  | 5-2        | Morris Arboretum                           | Seedling   | W |
| <i>Thujopsis dolabrata</i> var. <i>hondae</i>  | 2006-103*C  | 5-2        | Morris Arboretum                           | Seedling   | W |
| <i>Thujopsis dolabrata</i> var. <i>hondae</i>  | 2006-103*D  | 5-2        | Morris Arboretum                           | Seedling   | W |
| <i>Tilia americana</i> var. <i>caroliniana</i> | 2017-142*XX | In culture | 2017 COSE Expedition                       | Seed       | W |
| <i>Tilia henryana</i>                          | 1995-028*A  | 2-6        | The Arnold Arboretum of Harvard University | Plant      | G |
| <i>Torreya nucifera</i>                        | 2007-261*A  | 2-3        | 2007 BCJMMT Japan Expedition               | Seed       | W |

|  |             |            |  |            |   |
|--|-------------|------------|--|------------|---|
| <i>Torreya nucifera</i>                    | 1960-054*A  | 1-4        | Phelps, William                            | Seedling   | G |
| <i>Torreya nucifera</i>                    | 1960-054*D  | 2-3        | Phelps, William                            | Seedling   | G |
| <i>Torreya taxifolia</i>                   | 2009-151*A  | 4-5        | Johnston, Jack                             | Seed       | Z |
| <i>Torreya taxifolia</i>                   | 2009-151*B  | 4-5        | Johnston, Jack                             | Seed       | Z |
| <i>Torreya taxifolia</i>                   | 2010-117*A  | 4-5        | Johnston, Jack                             | Seedling   | Z |
| <i>Torreya taxifolia</i>                   | 2010-117*B  | 4-5        | Johnston, Jack                             | Seedling   | Z |
| <i>Torreya taxifolia</i>                   | 2010-117*C  | 2-2        | Johnston, Jack                             | Seedling   | Z |
| <i>Torreya taxifolia</i>                   | 2010-117*D  | 2-2        | Johnston, Jack                             | Seedling   | Z |
| <i>Torreya taxifolia</i>                   | 2010-117*E  | 2-2        | Johnston, Jack                             | Seedling   | Z |
| <i>Torreya taxifolia</i>                   | 2010-117*F  | 4-5        | Johnston, Jack                             | Seedling   | Z |
| <i>Torreya taxifolia</i>                   | 2010-117*G  | 4-5        | Johnston, Jack                             | Seedling   | Z |
| <i>Torreya taxifolia</i>                   | 2010-117*H  | 4-5        | Johnston, Jack                             | Seedling   | Z |
| <i>Torreya taxifolia</i>                   | 2011-044*A  | 4-5        | Johnston, Jack                             | Seedling   | G |
| <i>Torreya taxifolia</i>                   | 2011-044*B  | 4-5        | Johnston, Jack                             | Seedling   | G |
| <i>Torreya taxifolia</i>                   | 2011-021*A  | 4-5        | The Arnold Arboretum of Harvard University | Plant      | W |
| <i>Torreya taxifolia</i>                   | 2011-025*A  | 4-5        | The Arnold Arboretum of Harvard University | Plant      | W |
| <i>Trachelospermum difforme</i>            | 2017-137*CX | Nursery    | 2017 COSE Expedition                       | Plant      | W |
| <i>Tricyrtis formosana</i> 'Gilt Edge'     | 2017-074*A  | 1-1        | North Creek Nurseries                      | Existing   | G |
| <i>Tricyrtis formosana</i> 'Samurai'       | 2017-004*A  | 4-6        | Stonehouse Nursery                         | Plant      | G |
| <i>Tricyrtis latifolia</i>                 | 2006-155*A  | 4-2        | 2005 BBJMT Japan Expedition                | Seed       | W |
| <i>Tricyrtis latifolia</i>                 | 2006-155*C  | 4-6        | 2005 BBJMT Japan Expedition                | Seed       | W |
| <i>Tricyrtis latifolia</i>                 | 2007-336*A  | PP-17-S    | 2007 BCJMMT Japan Expedition               | Seed       | W |
| <i>Tricyrtis latifolia</i>                 | 2007-336*B  | PP-16-S    | 2007 BCJMMT Japan Expedition               | Seed       | W |
| <i>Tricyrtis</i> sp.                       | 2016-174*A  | 4-3        | Atlanta Botanical Gardens                  | Plant      | W |
| <i>Trillium erectum</i>                    | 2009-067*A  | PP-01-S    | Geiger, David                              | Plant      | G |
| <i>Tripterygium regelii</i>                | 1998-039*A  | 3-1        | Chollipo Arboretum                         | Seed       | W |
| <i>Trochodendron aralioides</i>            | 2018-153*XX | In culture | PCC2018-HON Japan Expedition               | Seed       | W |
| <i>Trochodendron aralioides</i>            | 1974-039*A  | PP-23-S    | Rokujo, Tsuneshige                         | Rooted ctg | G |
| <i>Tsuga canadensis</i> 'Cole's Prostrate' | 1975-086*A  | PP-15-S    | McFadden, Elizabeth J.                     | Plant      | G |
| <i>Tsuga canadensis</i> f. <i>pendula</i>  | 1961-012*A  | 2-2        | American Horticultural Society             | Seed       | G |
| <i>Tsuga canadensis</i> f. <i>pendula</i>  | 1961-012*C  | 1-6        | American Horticultural Society             | Seed       | G |
| <i>Tsuga canadensis</i> f. <i>pendula</i>  | 1961-012*D  | 1-4        | American Horticultural Society             | Seed       | G |
| <i>Tsuga canadensis</i> f. <i>pendula</i>  | 1961-012*E  | 1-5        | American Horticultural Society             | Seed       | G |
| <i>Tsuga canadensis</i> f. <i>pendula</i>  | 1961-012*F  | 2-3        | American Horticultural Society             | Seed       | G |
| <i>Tsuga canadensis</i> 'Hornbeck'         | 1978-068*A  | 2-3        | Kelley, Augustus                           | Plant      | G |
| <i>Tsuga chinensis</i>                     | 1998-069*A  | 2-6        | Morris Arboretum                           | Plant      | W |
| <i>Tsuga diversifolia</i>                  | 2018-115*XX | In culture | PCC2018-HON Japan Expedition               | Seed       | W |
| <i>Tsuga diversifolia</i>                  | 1992-005*B  | 2-2        | Springvale Farm Nursery                    | Plant      | G |
| <i>Tsuga sieboldii</i>                     | 2004-085*A  | 4-7        | Dirr, Michael, Noble Plant Store           | Plant      | G |



|   |             |            |  |          |   |
|---|-------------|------------|--|----------|---|
| <i>Tsuga sieboldii</i>                  | 2018-108*XX | In culture | PCC2018-HON Japan Expedition                 | Seed     | W |
| <i>Tsuga sieboldii</i> (Ulleungdo type) | 2013-189*A  | 1-4        | The Arnold Arboretum of Harvard University   | Plant    | Z |
| <i>Tsuga sieboldii</i> (Ulleungdo type) | 2013-189*B  | 2-3        | The Arnold Arboretum of Harvard University   | Plant    | Z |
| <i>Tsuga sieboldii</i> (Ulleungdo type) | 2013-189*C  | 7-4        | The Arnold Arboretum of Harvard University   | Plant    | Z |
| <i>Ulmus pumila</i>                     | 2001-003*A  | 1-1        | Unknown                                      | Unknown  | G |
| <i>Uvularia grandiflora</i>             | 2006-013*A  | 4-2        | New England Wild Flower Society, Nasami Farm | Plant    | G |
| <i>Vaccinium angustifolium</i>          | 2013-151*A  | 5-2        | Martha's Vineyard Wildtype                   | Seed     | W |
| <i>Vaccinium arboreum</i>               | 2016-103*CX | Nursery    | 2016 Kentucky Plant Exploration Trip         | Seed     | W |
| <i>Vaccinium arboreum</i>               | 2017-107*CX | Nursery    | 2017 TNKY Expedition                         | Seed     | W |
| <i>Vaccinium arboreum</i>               | 2018-069*XX | In culture | 2018 Tennessee Collection Trip               | Seed     | W |
| <i>Vaccinium corymbosum</i>             | 2000-041*B  | 4-7        | Hearn, Glenn                                 | Plant    | W |
| <i>Vaccinium corymbosum</i>             | 2000-041*G  | 5-1        | Hearn, Glenn                                 | Plant    | W |
| <i>Vaccinium corymbosum</i>             | 2000-041*H  | 5-1        | Hearn, Glenn                                 | Plant    | W |
| <i>Vaccinium corymbosum</i>             | 2000-041*I  | 5-1        | Hearn, Glenn                                 | Plant    | W |
| <i>Vaccinium corymbosum</i>             | 2000-041*J  | 5-1        | Hearn, Glenn                                 | Plant    | W |
| <i>Vaccinium corymbosum</i>             | 2000-041*K  | 5-1        | Hearn, Glenn                                 | Plant    | W |
| <i>Vaccinium corymbosum</i>             | 2000-041*L  | 5-1        | Hearn, Glenn                                 | Plant    | W |
| <i>Vaccinium corymbosum</i>             | 2000-041*M  | 5-1        | Hearn, Glenn                                 | Plant    | W |
| <i>Vaccinium corymbosum</i>             | 2000-041*N  | 5-1        | Hearn, Glenn                                 | Plant    | W |
| <i>Vaccinium corymbosum</i>             | 2000-041*O  | 5-1        | Hearn, Glenn                                 | Plant    | W |
| <i>Vaccinium corymbosum</i>             | 2000-041*P  | 5-1        | Hearn, Glenn                                 | Plant    | W |
| <i>Vaccinium corymbosum</i>             | 2000-041*R  | 4-7        | Hearn, Glenn                                 | Plant    | W |
| <i>Vaccinium corymbosum</i>             | 2004-004*A  | 4-4        | Polly Hill Arboretum                         | Existing | W |
| <i>Vaccinium corymbosum</i>             | 2004-004*C  | 4-3        | Polly Hill Arboretum                         | Existing | W |
| <i>Vaccinium corymbosum</i>             | 2004-004*D  | 4-3        | Polly Hill Arboretum                         | Existing | W |
| <i>Vaccinium corymbosum</i>             | 2004-004*E  | 3-3        | Polly Hill Arboretum                         | Existing | W |
| <i>Vaccinium corymbosum</i>             | 2004-004*H  | 4-3        | Polly Hill Arboretum                         | Existing | W |
| <i>Vaccinium corymbosum</i>             | 2004-004*I  | 4-1        | Polly Hill Arboretum                         | Existing | W |
| <i>Vaccinium corymbosum</i> 'Blueray'   | 66-012-01*A | 5-5        | Alexanders Nursery, Herbert Alexander        | Plant    | G |
| <i>Vaccinium corymbosum</i> 'Blueray'   | 66-012-01*B | 5-5        | Alexanders Nursery, Herbert Alexander        | Plant    | G |
| <i>Vaccinium corymbosum</i> 'Bluetta'   | 1974-011*A  | 5-5        | Alexanders Nursery, Herbert Alexander        | Plant    | G |
| <i>Vaccinium corymbosum</i> 'Bluetta'   | 1974-011*B  | 5-5        | Alexanders Nursery, Herbert Alexander        | Plant    | G |
| <i>Vaccinium macrocarpon</i> 'Benlar'   | 2013-128*A  | 4-7        | Cady's Falls Nursery                         | Plant    | G |
| <i>Vaccinium myrtillus</i>              | 2014-069*A  | PP-29-N    | New York Botanical Garden                    | Plant    | W |
| <i>Vancouveria chrysantha</i>           | 2013-063*A  | PP-17-S    | Bovee, Bob, Bovees Nursery                   | Plant    | G |
| <i>Vancouveria hexandra</i>             | 1978-155*A  | 2-2        | Flook, Marnie                                | Plant    | G |
| <i>Vancouveria hexandra</i>             | 1978-155*B  | 4-6        | Flook, Marnie                                | Plant    | G |
| <i>Vancouveria hexandra</i>             | 2013-154*A  | 4-2        | Polly Hill Arboretum                         | Division | G |
| <i>Vancouveria hexandra</i>             | 2013-203*A  | 4-5        | Polly Hill Arboretum                         | Division | G |

|  |             |            |   |            |   |
|--|-------------|------------|---|------------|---|
| <i>Vancouveria planipetala</i>                                       | 2013-068*A  | 1-2        | Far Reaches Farm                            | Plant      | G |
| <i>Veratrum maackii</i> var. <i>japonicum</i> (double-flowered form) | 1969-029*A  | PP-25-S    | Rokujo, Tsuneshige                          | Plant      | G |
| <i>Verbena hastata</i>   | 2003-038*A  | 3-4        | Knapp, Carol                                | Seed       | W |
| <i>Vernonia arkansana</i>  | 2016-179*A  | 5-1        | Garvan Woodland Gardens                     | Seed       | G |
| <i>Vernonia arkansana</i>  | 2016-179*B  | 5-2        | Garvan Woodland Gardens                     | Seed       | G |
| <i>Vernonia noveboracensis</i>                                       | 2016-199*A  | 5-1        | Polly Hill Arboretum                        | Existing   | G |
| <i>Veronica peduncularis</i> 'Georgia Blue'                          | 2003-049*B  | 4-7        | North Creek Nurseries                       | Plant      | G |
| <i>Veronica spicata</i> subsp. <i>incana</i> 'Pure Silver'           | 2017-029*A  | 1-1        | Stonehouse Nursery                          | Plant      | G |
| <i>Viburnum</i> × <i>burkwoodii</i> 'Mohawk'                         | 1995-017*A  | 3-1        | Fairweather Gardens                         | Plant      | G |
| <i>Viburnum</i> × <i>pragense</i>                                    | 1972-138*A  | 3-1        | Winterthur Museum & Country Estate          | Plant      | G |
| <i>Viburnum acerifolium</i>  | 2016-072*CX | Nursery    | Boland, Tim                                 | Seed       | W |
| <i>Viburnum</i> 'Allegheny'  | 1972-135*A  | 3-1        | Winterthur Museum & Country Estate          | Plant      | G |
| <i>Viburnum betulifolium</i>   | 2016-189*CX | Nursery    | The Arnold Arboretum of Harvard University  | Seed       | W |
| <i>Viburnum bracteatum</i>   | 1979-020*A  | 3-1        | The Arnold Arboretum of Harvard University  | Plant      | Z |
| <i>Viburnum bracteatum</i>   | 2013-185*A  | 1-6        | The Arnold Arboretum of Harvard University  | Plant      | Z |
| <i>Viburnum burejaeticum</i>   | 2017-065*CX | Nursery    | Chicago Botanic Garden                      | Plant      | W |
| <i>Viburnum carlesii</i> var. <i>bitchiuense</i>                     | 1985-034*A  | 3-4        | 1984 Korea Northwest Expedition             | Seed       | W |
| <i>Viburnum cylindricum</i>  | 2018-058*CX | Nursery    | The Arnold Arboretum of Harvard University  | Plant      | W |
| <i>Viburnum dentatum</i>   | 2003-182*A  | 5-1        | Donaroma's Nursery and Landscaping Services | Plant      | U |
| <i>Viburnum dentatum</i>   | 2003-182*B  | 5-1        | Donaroma's Nursery and Landscaping Services | Plant      | U |
| <i>Viburnum dentatum</i>   | 2003-182*C  | 5-1        | Donaroma's Nursery and Landscaping Services | Plant      | U |
| <i>Viburnum dentatum</i>   | 2003-182*D  | 5-1        | Donaroma's Nursery and Landscaping Services | Plant      | U |
| <i>Viburnum dentatum</i>   | 2003-182*E  | 5-1        | Donaroma's Nursery and Landscaping Services | Plant      | U |
| <i>Viburnum dentatum</i>   | 2003-182*G  | 5-1        | Donaroma's Nursery and Landscaping Services | Plant      | U |
| <i>Viburnum dentatum</i>   | 2003-183*A  | 5-1        | Donaroma's Nursery and Landscaping Services | Plant      | U |
| <i>Viburnum dentatum</i>   | 2003-183*B  | 5-1        | Donaroma's Nursery and Landscaping Services | Plant      | U |
| <i>Viburnum dentatum</i>   | 2003-183*C  | 5-1        | Donaroma's Nursery and Landscaping Services | Plant      | U |
| <i>Viburnum dentatum</i>   | 2003-183*D  | 5-1        | Donaroma's Nursery and Landscaping Services | Plant      | U |
| <i>Viburnum dentatum</i>   | 2003-183*E  | 5-1        | Donaroma's Nursery and Landscaping Services | Plant      | U |
| <i>Viburnum dentatum</i>   | 2003-184*A  | 5-1        | Donaroma's Nursery and Landscaping Services | Plant      | U |
| <i>Viburnum dentatum</i>   | 2003-184*B  | 5-1        | Donaroma's Nursery and Landscaping Services | Plant      | U |
| <i>Viburnum dentatum</i>   | 2003-184*C  | 5-1        | Donaroma's Nursery and Landscaping Services | Plant      | U |
| <i>Viburnum dentatum</i> var. <i>lucidum</i>                         | 2006-057*A  | 5-1        | Boland, Tim                                 | Rooted ctg | W |
| <i>Viburnum dentatum</i> var. <i>lucidum</i>                         | 2007-105*A  | 1-6        | Polly Hill Arboretum                        | Cutting    | Z |
| <i>Viburnum dilatatum</i>  | 1974-092*A  | 3-1        | Brooklyn Botanic Garden                     | Plant      | G |
| <i>Viburnum dilatatum</i>  | 1972-088*A  | 3-1        | Longwood Gardens                            | Seed       | G |
| <i>Viburnum furcatum</i>   | 2018-127*XX | In culture | PCC2018-HON Japan Expedition                | Seed       | W |
| <i>Viburnum lantana</i>  | 2014-070*CX | Nursery    | New York Botanical Garden                   | Plant      | W |
| <i>Viburnum lantanoides</i>  | 2015-098*A  | 5-1        | Boland, Tim                                 | Seed       | W |

|  |             |            |  |          |   |
|--|-------------|------------|--|----------|---|
| <i>Viburnum lantanoides</i>                                | 2015-098*B  | 5-1        | Boland, Tim                                | Seed     | W |
| <i>Viburnum lantanoides</i>                                | 2015-098*C  | 5-1        | Boland, Tim                                | Seed     | W |
| <i>Viburnum lantanoides</i>                                | 2017-078*CX | Nursery    | Rounsaville, Todd                          | Seed     | W |
| <i>Viburnum nudum</i>                                      | 2018-070*XX | In culture | 2018 Tennessee Collection Trip             | Seed     | W |
| <i>Viburnum nudum</i>                                      | 2016-012*CX | Nursery    | PCC 2015 Southeast US Exp.                 | Seed     | W |
| <i>Viburnum nudum</i> 'Earth Shade'                        | 2009-069*A  | 1-6        | Mount Holyoke College Botanic Garden       | Cutting  | G |
| <i>Viburnum nudum</i> var. <i>cassinoides</i>              | 2016-056*A  | 5-5        | Martha's Vineyard Wildtype                 | Seed     | W |
| <i>Viburnum nudum</i> var. <i>cassinoides</i>              | 2016-056*B  | 5-5        | Martha's Vineyard Wildtype                 | Seed     | W |
| <i>Viburnum nudum</i> var. <i>cassinoides</i>              | 2016-056*C  | 5-5        | Martha's Vineyard Wildtype                 | Seed     | W |
| <i>Viburnum nudum</i> var. <i>cassinoides</i>              | 2016-056*D  | 5-5        | Martha's Vineyard Wildtype                 | Seed     | W |
| <i>Viburnum nudum</i> var. <i>cassinoides</i>              | 2016-056*E  | 5-5        | Martha's Vineyard Wildtype                 | Seed     | W |
| <i>Viburnum nudum</i> var. <i>cassinoides</i>              | 2016-056*F  | 5-5        | Martha's Vineyard Wildtype                 | Seed     | W |
| <i>Viburnum nudum</i> var. <i>cassinoides</i>              | 2016-056*G  | 5-5        | Martha's Vineyard Wildtype                 | Seed     | W |
| <i>Viburnum nudum</i> var. <i>cassinoides</i>              | 2016-056*H  | 5-5        | Martha's Vineyard Wildtype                 | Seed     | W |
| <i>Viburnum nudum</i> var. <i>cassinoides</i>              | 2016-056*I  | 5-5        | Martha's Vineyard Wildtype                 | Seed     | W |
| <i>Viburnum nudum</i> var. <i>cassinoides</i>              | 2016-056*J  | 5-5        | Martha's Vineyard Wildtype                 | Seed     | W |
| <i>Viburnum nudum</i> var. <i>cassinoides</i>              | 2016-056*K  | 5-5        | Martha's Vineyard Wildtype                 | Seed     | W |
| <i>Viburnum nudum</i> var. <i>cassinoides</i>              | 2016-056*L  | 5-5        | Martha's Vineyard Wildtype                 | Seed     | W |
| <i>Viburnum nudum</i> var. <i>cassinoides</i>              | 1978-019*F  | 4-6        | Winterthur Museum & Country Estate         | Unknown  | G |
| <i>Viburnum opulus</i> subsp. <i>calvescens</i>            | 2017-186*CX | Nursery    | Atlanta Botanical Gardens                  | Plant    | W |
| <i>Viburnum opulus</i> var. <i>trilobum</i>                | 2013-183*A  | 1-2        | The Arnold Arboretum of Harvard University | Plant    | W |
| <i>Viburnum plicatum</i> var. <i>tomentosum</i> 'Mariesii' | 1976-077*A  | 3-1        | Park Seed Company                          | Plant    | G |
| <i>Viburnum prunifolium</i>                                | 2014-118*CX | Nursery    | 2014 ZARKS Expedition                      | Seed     | W |
| <i>Viburnum prunifolium</i>                                | 1981-124*A  | 1-7        | Morris Arboretum                           | Seed     | W |
| <i>Viburnum prunifolium</i>                                | 1981-124*B  | 4-6        | Morris Arboretum                           | Seed     | W |
| <i>Viburnum prunifolium</i>                                | 1981-124*C  | 4-6        | Morris Arboretum                           | Seed     | W |
| <i>Viburnum prunifolium</i>                                | 1981-124*D  | 4-6        | Morris Arboretum                           | Seed     | W |
| <i>Viburnum rhytidophyllum</i>                             | 2010-068*A  | 1-1        | Sylvan Nursery                             | Plant    | G |
| <i>Viburnum rufidulum</i>                                  | 2014-109*CX | Nursery    | 2014 ZARKS Expedition                      | Seed     | W |
| <i>Viburnum rufidulum</i>                                  | 2016-157*CX | Nursery    | PCCKY16                                    | Seed     | W |
| <i>Viburnum sargentii</i>                                  | 1985-066*A  | 3-1        | Chollipo Arboretum                         | Seed     | G |
| <i>Viburnum utile</i>                                      | 1995-033*A  | 3-1        | Morris Arboretum                           | Seedling | W |
| <i>Viburnum utile</i>                                      | 1995-033*B  | 3-1        | Morris Arboretum                           | Seedling | W |
| <i>Viburnum veitchii</i>                                   | 2013-184*A  | 4-2        | The Arnold Arboretum of Harvard University | Plant    | Z |
| <i>Viburnum wrightii</i>                                   | 1984-036*A  | 3-1        | Chollipo Arboretum                         | Seed     | W |
| <i>Viburnum wrightii</i>                                   | 2018-098*XX | In culture | PCC2018-HON Japan Expedition               | Seed     | W |
| <i>Vitex agnus-castus</i>                                  | 1985-054*A  | 1-7        | Longwood Gardens                           | Plant    | G |
| <i>Vitex agnus-castus</i> 'Shoal Creek'                    | 2018-032*A  | 1-6        | Sylvan Nursery                             | Plant    | G |
| <i>Vitex rotundifolia</i>                                  | 2017-023*A  | 1-7        | Broken Arrow Nursery                       | Plant    | U |

|   |             |            |  |            |   |
|---|-------------|------------|--|------------|---|
| <i>Vitis labrusca</i> 'Concord'                 | 2001-010*A  | 1-1        | Unknown                                    | Unknown    | G |
| <i>Waldsteinia fragarioides</i>                 | 2014-125*A  | 4-4        | Palermo, Gregory                           | Plant      | U |
| <i>Waldsteinia lobata</i>                       | 2013-158*A  | 4-2        | Moore Farms Botanical Garden               | Plant      | W |
| <i>Weigela decora</i>                           | 2018-113*XX | In culture | PCC2018-HON Japan Expedition               | Seed       | W |
| <i>Weigela subsessilis</i> 'Canary'             | 1997-017*A  | 2-7        | Sharp, Liz                                 | Rooted ctg | G |
| <i>Wikstroemia trichotoma</i>                   | 2012-031*A  | 4-2        | Summer Hill Nursery Inc.                   | Plant      | G |
| <i>Wikstroemia trichotoma</i>                   | 2012-031*B  | 4-2        | Summer Hill Nursery Inc.                   | Plant      | G |
| <i>Wikstroemia trichotoma</i>                   | 2012-031*C  | 4-2        | Summer Hill Nursery Inc.                   | Plant      | G |
| <i>Woodwardia unigemmata</i>                    | 2014-084*CX | Nursery    | McMahan, Scott, McMahan's Nursery          | Plant      | W |
| <i>Xanthorhiza simplicissima</i>                | 2007-167*A  | 4-2        | Mt. Cuba Center                            | Seed       | W |
| <i>Xanthorhiza simplicissima</i>                | 2016-014*A  | 4-3        | PCC 2015 Southeast US Exp.                 | Seed       | W |
| <i>Xanthorhiza simplicissima</i>                | 2009-043*B  | 2-5        | Western Maine Nursery, Rick Eastman        | Plant      | G |
| <i>Xerophyllum asphodeloides</i>                | 2010-096*A  | 2-8        | Mt. Cuba Center                            | Plant      | W |
| <i>Zanthoxylum clava-herculis</i>               | 2014-111*CX | Nursery    | 2014 ZARKS Expedition                      | Seed       | W |
| <i>Zelkova serrata</i> 'Variegata'              | 1971-003*A  | 1-4        | Rokujo, Tsuneshige                         | Graft      | G |
| <i>Zelkova sinica</i>                           | 1977-192*A  | 2-7        | The Arnold Arboretum of Harvard University | Seed       | G |
| <i>Zenobia pulverulenta</i>                     | 2017-163*CX | Nursery    | 2017 COSE Expedition                       | Seed       | W |
| <i>Zenobia pulverulenta</i> 'Woodlander's Blue' | 2004-052*A  | 4-3        | Woodlanders Nursery                        | Plant      | G |
| <i>Zenobia pulverulenta</i> 'Woodlander's Blue' | 2004-052*C  | 4-7        | Woodlanders Nursery                        | Plant      | G |
| <i>Zenobia pulverulenta</i> 'Woodlander's Blue' | 2004-052*E  | 4-3        | Woodlanders Nursery                        | Plant      | G |
| <i>Zenobia pulverulenta</i> 'Woodlander's Blue' | 2004-052*F  | 4-3        | Woodlanders Nursery                        | Plant      | G |
| <i>Zenobia pulverulenta</i> 'Woodlander's Blue' | 2004-052*G  | 4-3        | Woodlanders Nursery                        | Plant      | G |
| <i>Zenobia pulverulenta</i> 'Woodlander's Blue' | 2004-052*H  | 4-7        | Woodlanders Nursery                        | Plant      | G |
| <i>Zingiber mioga</i>                           | 2017-175*CX | Nursery    | Atlanta Botanical Gardens                  | Plant      | W |

## 2018 Summary Data

### Accessions by Type

|                                    |  |      |
|------------------------------------|--|------|
| Seed                               |  |      |
| Number of accessions, seed-culture |  | 127  |
| Nursery                            |  |      |
| Number of accessions, containers   |  | 375  |
| Number of items, containers        |  | 1848 |
| Collections                        |  |      |
| Number of accessions, display      |  | 1710 |
| Number of items, display           |  | 2847 |
| Number of taxa, display            |  | 1368 |
| Total                              |  |      |
| Active accessions at PHA           |  | 2201 |

### Taxonomic Representation (Plant Diversity)

|   |      |
|---|------|
| Number of families                      | 114  |
| Number of genera                        | 347  |
| Number of species                       | 1022 |
| Total unique taxa (species + cultivars) | 1617 |

### Accession Provenance (%)

|   |      |
|---|------|
| (W) Collected from known, wild origin   | 39.2 |
| (Z) Collected from unknown, wild origin | 3.5  |
| (G) Garden origin                       | 54.7 |
| (U) Unknown origin                      | 2.6  |

### 2018 vs. historic weather patterns

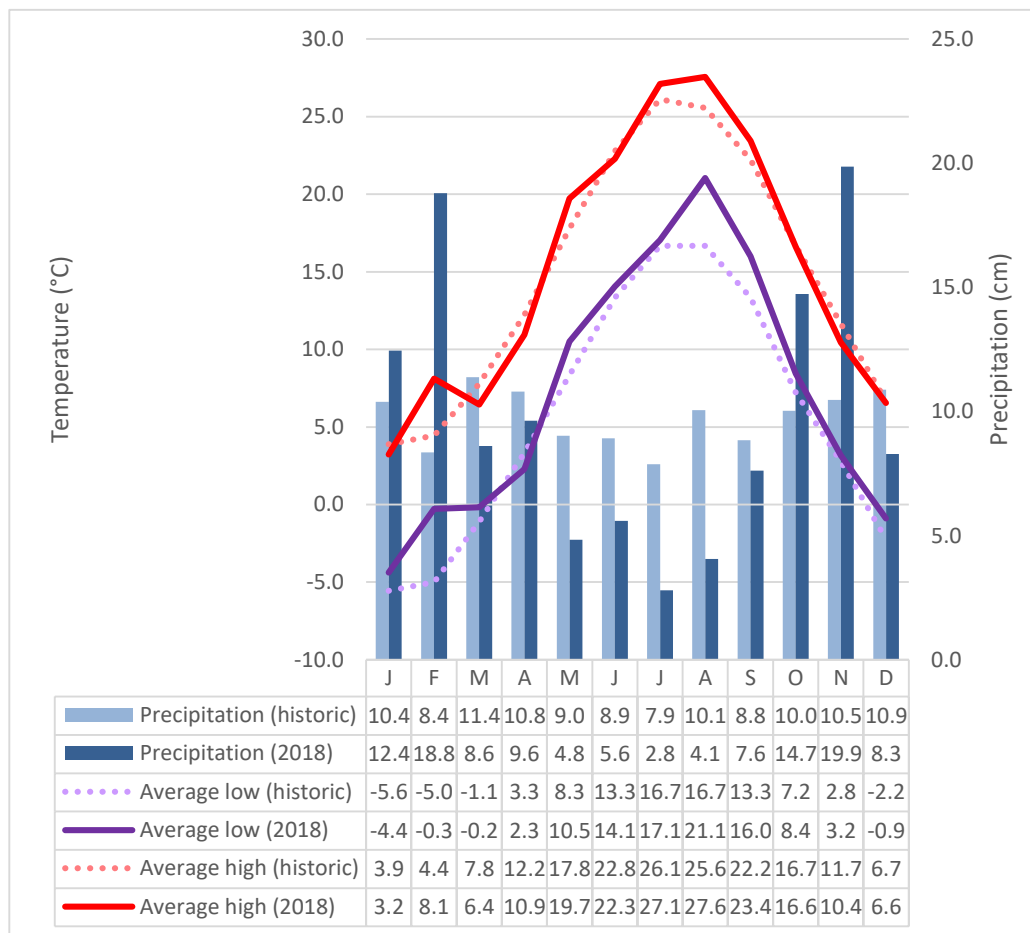

Weather data accessed from the Polly Hill Arboretum weather station (KMAWESTT<sub>4</sub>).

In 2018, PHA experienced an ultimate low of -16.6° C (2.1° F) on January 7<sup>th</sup>  
and an ultimate high of 32.8° C (91.1° F) on August 29<sup>th</sup>