



Box 561, West Tisbury, MA 02575 508-693-9426 [www.pollyhillarboretum.org](http://www.pollyhillarboretum.org)



*Liriodendron tulipifera* – Tulip-tree (PHA acc. #58-003-01A)

## 2016 LIVING COLLECTIONS INVENTORY

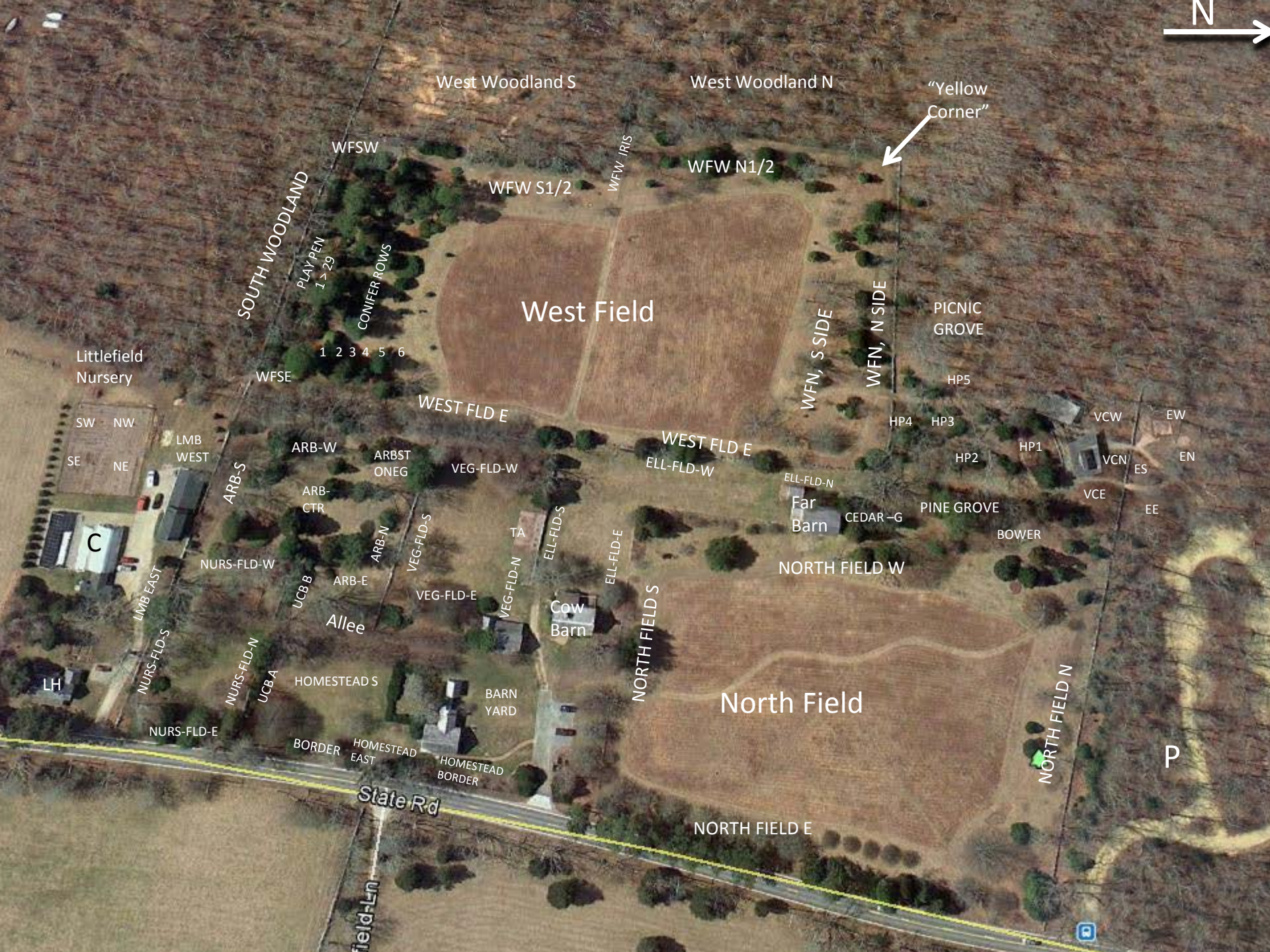

West Woodland S

West Woodland N

"Yellow Corner"



WFSW

WFW S1/2

WFW N1/2

WFW IRIS

SOUTH WOODLAND

PLAY PEN  
1 > 29

CONIFER ROWS

West Field

WFN, S SIDE

WFN, N SIDE

PICNIC GROVE

Littlefield Nursery

1 2 3 4 5 6

WFSE

WEST FLD E

WEST FLD E

HP5

HP4

HP3

HP2

HP1

VCW

EW

VCN

EN

ES

EE

VCE

BOWER

Far Barn

NORTH FIELD W

SW

NW

SE

NE

LMB WEST

LMB EAST

ARB-S

ARB-W

ARBST ONEG

VEG-FLD-W

ARB-CTR

UCB B

ARB-E

ARB-N

VEG-FLD-S

TA

ELL-FLD-S

ELL-FLD-E

Cow Barn

VEG-FLD-E

VEG-FLD-N

NORTH FIELD S

North Field

NORTH FIELD N

LH

NURS-FLD-W

NURS-FLD-S

NURS-FLD-N

NURS-FLD-E

UCB A

HOMESTEAD S

BARN YARD

BORDER

HOMESTEAD EAST

HOMESTEAD BORDER

State Rd

NORTH FIELD E

P

field-Ln



CODE	LOCATION	COMMENTS
ALLEE	Cornus Kousa Allee	
ARB-CTR	Arboretum Center	
ARB-E	Arboretum East	
ARB-N	Arboretum North	
ARB-S	Arboretum South	
ARB-W	Arboretum West	
ARBSTONEG	Arboretum - Stone Garden	
BARNYARD	Barnyard	
BORDER	Border	
BOWER	Bower	
C	Container	area not open to the public
CEDAR-G	Cedar Garden	
CR1	Conifer Row 1	
CR2	Conifer Row 2	
CR3	Conifer Row 3	
CR4	Conifer Row 4	
CR5	Conifer Row 5	
CR6	Conifer Row 6	
EE	Entrance East	
EL-FLD-E	Ell Field East	
EL-FLD-N	Ell Field North	
EL-FLD-S	Ell Field South	
EL-FLD-W	Ell Field West	
EN	Entrance North	
ES	Entrance South	
EW	Entrance West	
HB	Homestead Border	
HOMESTEADE	Homestead East	
HOMESTEADS	Homestead South	
HP1	Holly Park Bed 1 Hilly's Garden	
HP2	Holly Park Bed 2 Hilly's Garden	
HP3	Holly Park Bed 3 Hilly's Garden	
HP4	Holly Park Bed 4 Hilly's Garden	

CODE	LOCATION	COMMENTS
HP5	Holly Park Bed 5 / Hilly's Garden	
LH	Littlefield House	area not open to the public
LMB EAST	Littlefield Maintenance Building East	
LMB WEST	Littlefield Maintenance Building West	
LNNE1	Littlefield Nursery NE1	area not open to the public
LNNE2	Littlefield Nursery NE2	area not open to the public
LNNE3	Littlefield Nursery NE3	area not open to the public
LNNE4	Littlefield Nursery NE4	area not open to the public
LNNE5	Littlefield Nursery NE5	area not open to the public
LNNE6	Littlefield Nursery NE6	area not open to the public
LNNE7	Littlefield Nursery NE7	area not open to the public
LNNE8	Littlefield Nursery NE8	area not open to the public
LNNW1	Littlefield Nursery NW1	area not open to the public
LNNW2	Littlefield Nursery NW2	area not open to the public
LNNW3	Littlefield Nursery NW3	area not open to the public
LNNW4	Littlefield Nursery NW4	area not open to the public
LNNW5	Littlefield Nursery NW5	area not open to the public
LNNW6	Littlefield Nursery NW6	area not open to the public
LNNW7	Littlefield Nursery NW7	area not open to the public
LNNW8	Littlefield Nursery NW8	area not open to the public
LNNW9	Littlefield Nursery NW9	area not open to the public
LNSE1	Littlefield Nursery SE 1	area not open to the public
LNSE2	Littlefield Nursery SE 2	area not open to the public
LNSE3	Littlefield Nursery SE 3	area not open to the public
LNSE4	Littlefield Nursery SE 4	area not open to the public
LNSE5	Littlefield Nursery SE 5	area not open to the public
LNSE6	Littlefield Nursery SE 6	area not open to the public
LNSE7	Littlefield Nursery SE 7	area not open to the public
LNSE8	Littlefield Nursery SE 8	area not open to the public
LNSE9	Littlefield Nursery SE 9	area not open to the public
LNSW1	Littlefield Nursery SW 1	area not open to the public
LNSW2	Littlefield Nursery SW 2	area not open to the public
LNSW3	Littlefield Nursery SW 3	area not open to the public

CODE	LOCATION	COMMENTS
LNSW4	Littlefield Nursery SW 4	area not open to the public
LNSW5	Littlefield Nursery SW 5	area not open to the public
LNSW6	Littlefield Nursery SW 6	area not open to the public
LNSW7	Littlefield Nursery SW 7	area not open to the public
LNSW8	Littlefield Nursery SW 8	area not open to the public
LNSW9	Littlefield Nursery SW 9	area not open to the public
N	Nursery	
NFC	North Field Center	
NORTHFLDE	North Field East	
NORTHFLDN	North Field North	
NORTHFLDS	North Field South	
NORTHFLDW	North Field West	
NURS-FLD-E	Nursery Field East	
NURS-FLD-N	Nursery Field North	
NURS-FLD-S	Nursery Field South	
NURS-FLD-W	Nursery Field West	
P	Parking Lot - VC	
PATIO	Visitor Center Patio	
PINE-GROVE	Pine Grove	
PP-01-N	Play Pen 1N	
PP-01-S	Play Pen 1S	
PP-02-N	Play Pen 2N	
PP-02-S	Play Pen 2S	
PP-03-N	Play Pen 3N	
PP-03-S	Play Pen 3S	
PP-04-N	Play Pen 4N	
PP-04-S	Play Pen 4S	
PP-05-N	Play Pen 5N	
PP-05-S	Play Pen 5S	
PP-06-N	Play Pen 6N	
PP-06-S	Play Pen 6S	
PP-07-N	Play Pen 7N	
PP-07-S	Play Pen 7S	

CODE	LOCATION	COMMENTS
PP-08-N	Play Pen 8N	
PP-08-S	Play Pen 8S	
PP-09-N	Play Pen 9N	
PP-09-S	Play Pen 9S	
PP-10-N	Play Pen 10N	
PP-10-S	Play Pen 10S	
PP-11-N	Play Pen 11N	
PP-11-S	Play Pen 11S	
PP-12-N	Play Pen 12N	
PP-12-S	Play Pen 12S	
PP-13-N	Play Pen 13N	
PP-13-S	Play Pen 13S	
PP-14-N	Play Pen 14N	
PP-14-S	Play Pen 14S	
PP-15-N	Play Pen 15N	
PP-15-S	Play Pen 15S	
PP-16-N	Play Pen 16N	
PP-16-S	Play Pen 16S	
PP-17-N	Play Pen 17N	
PP-17-S	Play Pen 17S	
PP-18-N	Play Pen 18N	
PP-18-S	Play Pen 18S	
PP-19-N	Play Pen 19N	
PP-19-S	Play Pen 19S	
PP-20-N	Play Pen 20N	
PP-20-S	Play Pen 20S	
PP-21-N	Play Pen 21N	
PP-21-S	Play Pen 21S	
PP-22-N	Play Pen 22N	
PP-22-S	Play Pen 22S	
PP-23-N	Play Pen 23N	
PP-23-S	Play Pen 23S	
PP-24-N	Play Pen 24N	

CODE	LOCATION	COMMENTS
PP-24-S	Play Pen 24S	
PP-25-N	Play Pen 25N	
PP-25-S	Play Pen 25S	
PP-26-N	Play Pen 26N	
PP-26-S	Play Pen 26S	
PP-27-N	Play Pen 27N	
PP-27-S	Play Pen 27S	
PP-28-N	Play Pen 28N	
PP-28-S	Play Pen 28S	
PP-29-N	Play Pen 29N	
PP-29-S	Play Pen 29S	
SW	South Woodland	
TA	Trial	
UCB-A	Upper Camellia Border A	
UCB-B	Upper Camellia Border B	
V	Visitors' Center Entrance	
VCE	Visitor Center East	
VCN	Visitor Center North	
VCW	Visitor Center West	
VEG-FLD-E	Vegetable Field East	
VEG-FLD-N	Vegetable Field North	
VEG-FLD-S	Vegetable Field South	
VEG-FLD-W	Vegetable Field West	
WEST-FLD-E	West Field East	
WEST-FLD-N	West Field North	
WEST-FLD-S	West Field South	
WFC-N	West Field Center North Half	
WFC-S	West Field Center South Half	
WFN,N.SIDE	West Field North, North Side of Path	
WFN,S.SIDE	West Field North, South Side of Path	
WFSE	West Field South East Corner	
WFSW	West Field South West Corner	
WFW,N1/2	West Field West, North Half	

CODE	LOCATION	COMMENTS
WFW,S1/2	West Field West, South Half	
WFWC	West Field Center	
WFWIRISBED	West Field West, Iris Bed	
WWN	West Woods North	



**Polly Hill Arboretum**  
2016 Living Collections Inventory

Accession #	Name	Common Name	Received As	Location	Prov.	Source
2006-21*C	Abies concolor	White Fir	plant	LMB WEST	G	Fragosa Landscape
93-017*A	Abies concolor	White Fir	seedling	ARB-CTR	G	Wavecrest Nursery
93-017*C	Abies concolor	White Fir	seedling	WFW,N1/2	G	Wavecrest Nursery
92-023-02*B	Abies firma	Momi Fir	seed	CR5	G	American Conifer Soc.
2013-120*A	Abies fraseri	Fraser Fir	seedling	C	W	Sarah Free
82-097*A	Abies holophylla	Manchurian Fir	seedling	NORTHFLDW	W	Morris Arboretum
73-095*B	Abies koreana	Korean Fir	plant	ARB-W	G	US Dept. of Agriculture
2004-289*A	Abies koreana 'Silberlocke'	Korean Fir	plant	CR1	G	Maggie Sibert
2014-25*A	Abies lasiocarpa 'Martha's Vineyard'	Subalpine Fir	plant	C	G	O'Brien Hosta
93-057*A	Abies lasiocarpa 'Martha's Vineyard'	Subalpine Fir	rooted cutting	WFN,S.SIDE	G	MV Garden Club
59-040-01*A	Abies lasiocarpa 'Martha's Vineyard'	Subalpine Fir	seed	ARB-E	G	Longwood Gardens
64-024*E	Abies lasiocarpa var. arizonica	Corkbark Fir	seedling	NORTHFLDE	G	C. E. Heit
2015-151*A	Abies nebrodensis	Sicilian Fir	seedling	C	G	Arnold Arboretum
2004-226*A	Abies nephrolepis	Amur Fir	plant	CR4	W	Morris Arboretum
62-019*A	Abies nordmanniana	Nordmann Fir	grafted plant	CR3	G	Hess Nursery
62-019*B	Abies nordmanniana	Nordmann Fir	grafted plant	ARB-CTR	G	Hess Nursery
62-019*C	Abies nordmanniana	Nordmann Fir	grafted plant	CR3	G	Hess Nursery
62-028*A	Abies nordmanniana	Nordmann Fir	plant	ARB-W	G	Critchfield Tree Fm
2009-34*B	Abies nordmanniana	Nordmann Fir	plant	LMB WEST	W	Morris Arboretum
86-046*A	Abies nordmanniana ssp. bornmuelleriana	Nordmann Fir	seedling	ARB-W	G	Cliff & Virginia Stone
83-059*A	Abies pinsapo var. marocana	Moroccan Fir	seedling	NORTHFLDW	W	Arnold Arboretum
67-024*A	Abies procera	Noble Fir	plant	CR3	G	Brimfield Nursery
62-017*B	Abies procera 'Glauca'	Blue Noble Fir	grafted plant	CR3	G	Hess Nursery
2004-227*A	Abies sachalinensis		plant	CR5	W	Morris Arboretum
89-030*A	Abies squamata	Flaky Fir	plant	PINE-GROVE	G	JC Raulston Arb.
2006-119*A	Abies veitchii	Veitch Silver Fir	seedling	LNSE7	W	Morris Arboretum
2006-119*B	Abies veitchii	Veitch Silver Fir	seedling	WFW,N1/2	W	Morris Arboretum
2006-121*A	Abies veitchii	Veitch Silver Fir	seedling	VCW	W	Morris Arboretum
62-009*A	Abies veitchii	Veitch Silver Fir	seedling	CR3	G	Sherwood Nursery
62-009*B	Abies veitchii	Veitch Silver Fir	seedling	ARB-CTR	G	Sherwood Nursery
2004-119*A	Acanthus spinosissimus		plant	HB	G	Fairweather Gardens
2007-387*B	Acer argutum	Pointed-leaf Maple	seed	WEST-FLD-E	W	2007 BCJMMT Japan Expedition
2007-395*B	Acer capillipes	Snake-bark Maple	seed	NURS-FLD-S	W	2007 BCJMMT Japan Expedition
70-106*A	Acer capillipes	Snake-bark Maple	seed	CR5	G	Durand Eastman Park
2004-262*A	Acer carpinifolium	Hornbeam Maple	plant	HP3	G	Sheila Magullion
2007-292*A	Acer caudatum ssp. ukurunduense	Ukurundu Maple	seed	HP2	W	2007 BCJMMT Japan Expedition
2007-252*B	Acer cissifolium	Ivy-leaved Maple	seed	WFN,N.SIDE	W	2007 BCJMMT Japan Expedition
2014-26*A	Acer griseum	Paper-bark Maple	plant	WFN,S.SIDE	G	
2010-56*A	Acer henryi		plant	NORTHFLDN	W	Arnold Arboretum

**Provenance**

G - of cultivated/garden origin

W - of known, direct wild origin

Z - of known, indirect wild origin

**Polly Hill Arboretum**  
2016 Living Collections Inventory

Accession #	Name	Common Name	Received As	Location	Prov.	Source
65-000*A	Acer japonicum	Full-moon Maple	seed	PP-19-S	G	Tsuneshige Rokujo
65-000*C	Acer japonicum	Full-moon Maple	seed	PP-05-S	G	Tsuneshige Rokujo
2003-77*A	Acer miyabei ssp. miaotaiense		plant	WFW,N1/2	Z	Heritage Seedlings
2015-73*A	Acer nipponicum	Nippon Maple	plant	C	G	Heritage Seedlings
61-074*C	Acer palmatum	Japanese Maple	seed	ARB-S	G	Tsuneshige Rokujo
61-074*E	Acer palmatum	Japanese Maple	seed	VEG-FLD-S	G	Tsuneshige Rokujo
65-001*A	Acer palmatum	Japanese Maple	seed	NORTHFLDS	G	Tsuneshige Rokujo
75-135*A	Acer palmatum	Japanese Maple	seedling	WFN,N.SIDE	G	US National Arboretum
88-042*A	Acer palmatum 'Dainty Dotty'	Japanese Maple	plant	PP-19-N	G	Herman Losely N.
66-032*A	Acer palmatum 'Dissectum'		scion	PP-27-S	G	Howard Butcher III
2006-108*B	<i>Acer palmatum ssp. matsumurae</i>	Japanese Maple	seedling	WFW,S1/2	W	Morris Arboretum
2014-171*A	<i>Acer pensylvanicum</i>	Moosewood	seed	C	W	2014 SEUS Expedition
85-017*C	<i>Acer pensylvanicum</i>	Moosewood	seed	WFN,N.SIDE	W	Morris Arboretum
2010-65*A	<i>Acer pubipalmatum</i>		plant	HP5	W	Arnold Arboretum
2015-90*A	<i>Acer rubrum</i>	Red Maple	existing plant	EN	W	PHA - naturally occurring
81-028*A	Acer rubrum 'Red Sunset'		plant	WFN,S.SIDE	G	Wayside Gardens
65-002*C	Acer rufinerve	Redvein Maple	seed	WWN	G	Tsuneshige Rokujo
65-002*D	Acer rufinerve	Redvein Maple	seed	WWN	G	Tsuneshige Rokujo
65-002*F	Acer rufinerve	Redvein Maple	seed	WWN	G	Tsuneshige Rokujo
2007-273*B	<i>Acer rufinerve</i>	Redvein Maple	seed	CR3	W	2007 BCJMMT Japan Expedition
2007-154*A	<i>Acer saccharum ssp. leucoderme</i>	Chalk Maple	seed	LNNW5	W	Mt. Cuba Center
77-113*A	Acer saccharum ssp. leucoderme		plant	WFW,S1/2	G	Brookside Garden
2014-112*A	<i>Acer saccharum ssp. leucoderme</i>		seed	C	W	2014 ZARKS Expedition
2015-93*A	Acer saccharum ssp. nigrum		seedling	C	Z	Arnold Arboretum
2006-110*A	<i>Acer shirasawanum</i>		seedling	C	W	Morris Arboretum
2006-110*B	<i>Acer shirasawanum</i>		seedling	VCW	W	Morris Arboretum
2014-74*A	<i>Acer sp.</i>		plant	C	W	Scott McMahan
2010-22*A	<i>Acer stachyophyllum ssp. betulifolium</i>		plant	C	W	Mount Holyoke Coll. BG
2010-62*A	<i>Acer sterculiaceum ssp. franchetii</i>		plant	NORTHFLDW	W	Arnold Arboretum
98-11*B	Acer tegmentosum		plant	WWN	G	Ian Donovan
91-049*A	<i>Acer triflorum</i>	Three-flower Maple	plant	ARB-N	W	Arnold Arboretum
2006-66*A	<i>Acer triflorum</i>	Three-flower Maple	seedling	WFW,S1/2	W	Morris Arboretum
2015-41*A	Aconitum sinomontanum	Climbing Monkshood	seed	PP-12-N	G	Ledge End Gardens
2014-191*A	Aconitum uncinatum	Wild Monkshood	plant	HP3	G	Mt. Cuba Center
2013-170*A	Acorus gramineus 'Ogon'		plant	LH	G	Nurseries Caroliniana
93-041*A	<i>Actaea pachypoda</i>		seed	VEG-FLD-W	W	Knapp, Carol
98-86*B	Actinidia arguta		plant	NORTHFLDN	Z	Arnold Arboretum
2004-217*A	Aesculus parviflora	Bottlebrush Buckeye	plant	CEDAR-G	G	Sylvan Nursery
2007-213*A	Aesculus parviflora f. serotina	Late Bottlebrush Buckeye	seed	HP5	G	Mt. Cuba Center
2014-90*A	<i>Aesculus pavia</i>		seed	C	W	2014 ZARKS Expedition

**Provenance**

G - of cultivated/garden origin

W - of known, direct wild origin

Z - of known, indirect wild origin

**Polly Hill Arboretum**  
2016 Living Collections Inventory

Accession #	Name	Common Name	Received As	Location	Prov.	Source
2014-90*B	<i>Aesculus pavia</i>		seed	EN	W	2014 ZARKS Expedition
2014-90*C	<i>Aesculus pavia</i>		seed	EN	W	2014 ZARKS Expedition
2014-90*D	<i>Aesculus pavia</i>		seed	EE	W	2014 ZARKS Expedition
2013-168*A	Agarista populifolia [Leprechaun] = 'Taylor's Treasure'	Dwarf Florida Hobblebush	plant	HP1	G	Nurseries Caroliniana
2000-19*A	Alchemilla mollis 'Thriller'	Lady's Mantle	plant	VCW	G	Sylvan Nursery
2000-19*B	Alchemilla mollis 'Thriller'	Lady's Mantle	plant	VCW	G	Sylvan Nursery
71-005*B	Alchemilla vulgaris		plant	VEG-FLD-S	G	Perkins Nursery
78-145*A	<i>Aletris farinosa</i>		seed	WFW,N1/2	W	Polly Hill
78-145*B	<i>Aletris farinosa</i>		seed	WFN,N.SIDE	W	Polly Hill
78-145*C	<i>Aletris farinosa</i>		seed	WFN,S.SIDE	W	Polly Hill
2004-278*A	Allium aflatunense 'Purple Sensation'		bulb or corm	HB	G	Brent & Becky's Bulbs
2002-1*B	Allium cernuum		seed	HB	G	NEWFS Garden in the Woods
2004-279*A	Allium christophii	Star of Persia	bulb or corm	HB	G	Brent & Becky's Bulbs
2004-280*A	Allium oreophilum		bulb or corm	HB	G	Brent & Becky's Bulbs
71-004*B	Allium senescens var. glaucum		division	HB	G	Polly Hill
2004-281*A	Allium sphaerocephalum		bulb or corm	HB	G	Brent & Becky's Bulbs
2013-134*A	Allium thunbergii dwarf white form		plant	HP4	G	Polly Hill Arboretum
2004-236*A	Allium thunbergii 'Ozawa'		plant	VCW	G	Avant Gardens
2004-236*B	Allium thunbergii 'Ozawa'		plant	HP2	G	Avant Gardens
2004-166*A	Allium thunbergii 'Ozawa'		plant	HB	G	Vineyard Gardens
2004-166*B	Allium thunbergii 'Ozawa'		plant	HB	G	Vineyard Gardens
83-032*A	<i>Allium tricoccum</i>		seed	CEDAR-G	W	Morris Arboretum
2007-233*C	<i>Alnus hirsuta</i>	Manchurian Alder	seed	NORTHFLDN	W	2007 BCJMMT Japan Expedition
2004-34*C	<i>Amelanchier canadensis</i>	Shadblow Serviceberry	existing plant	WFW,N1/2	W	PHA - naturally occurring
2014-108*A	<i>Amorpha nitens</i>		seed	C	W	2014 ZARKS Expedition
2014-49*A	Amsonia 'Blue Ice'		plant	HB	G	North Creek Nurseries
2004-167*A	Amsonia hubrichtii		plant	HB	G	Vineyard Gardens
2004-167*B	Amsonia hubrichtii		plant	HB	G	Vineyard Gardens
2014-106*A	<i>Amsonia hubrichtii</i>		seed	HP1	W	2014 ZARKS Expedition
2014-106*B	<i>Amsonia hubrichtii</i>		seed	EE	W	2014 ZARKS Expedition
86-102*B	Amsonia tabernaemontana		plant	VEG-FLD-N	G	NEWFS Garden in the Woods
94-003*A	Anemone nemorosa 'Alba Plena'		plant	PP-01-S	G	Stubbs Shrubs
2001-24*C	Angelica gigas		unknown	HB	G	Unknown
2015-96*A	<i>Aquilegia canadensis</i>		plant	PINE-GROVE	W	MV Wildtype
2015-76*A	Araucaria araucana	Monkey Puzzle	plant	C	G	Heritage Seedlings
68-015*A	Araucaria araucana	Monkey Puzzle	seed	ARB-N	G	Thompson & Morgan
68-015*B	Araucaria araucana	Monkey Puzzle	seed	CR3	G	Thompson & Morgan
68-015*C	Araucaria araucana	Monkey Puzzle	seed	CR3	G	Thompson & Morgan
68-015*D	Araucaria araucana	Monkey Puzzle	seed	ARB-N	G	Thompson & Morgan

**Provenance**

G - of cultivated/garden origin

W - of known, direct wild origin

Z - of known, indirect wild origin

**Polly Hill Arboretum**  
2016 Living Collections Inventory

Accession #	Name	Common Name	Received As	Location	Prov.	Source
80-061*A	<i>Araucaria araucana</i>	Monkey Puzzle	seedling	ARB-N	G	Arnold Arboretum
69-083*A	<i>Arctostaphylos uva-ursi</i>		seed	NORTHFLDN	W	Polly Hill
89-005*A	<i>Arisaema amurense</i>		seed	VEG-FLD-W	W	Morris Arboretum
89-005*B	<i>Arisaema amurense</i>		seed	PP-04-S	W	Morris Arboretum
2014-64*A	<i>Arisaema consanguineum</i>		bulb or corm	HP2	G	Heritage Seedlings
2006-85*A	<i>Arisaema consanguineum</i>		bulb or corm	CEDAR-G	G	Morris Arboretum
2000-13*A	<i>Arisaema ringens</i>		plant	PP-19-N	G	Asiatica
85-041*B	<i>Arisaema robustum</i>		seed	PP-04-S	W	Morris Arboretum
88-028*B	<i>Arisaema sikokianum</i>		seed	PP-12-S	G	Catherine Hull
88-028*F	<i>Arisaema sikokianum</i>		seed	PP-05-S	G	Catherine Hull
2005-62*A	<i>Arisaema speciosum</i>		bulb or corm	VEG-FLD-W	G	Carroll Wood
2015-92*A	<i>Arisaema triphyllum</i>		plant	EN	W	MV Wildtype
2015-92*B	<i>Arisaema triphyllum</i>		plant	HP2	W	MV Wildtype
2015-92*C	<i>Arisaema triphyllum</i>		plant	HP5	W	MV Wildtype
70-104*A	<i>Arisaema triphyllum</i>		seed	VEG-FLD-W	G	Polly Hill
2014-152*A	<i>Aristolochia macrophylla</i>		seed	C	W	2014 SEUS Expedition
2014-152*B	<i>Aristolochia macrophylla</i>		seed	EN	W	2014 SEUS Expedition
99-4*A	<i>Aristolochia tomentosa</i>		plant	HP1	G	Sylvan Nursery
99-4*B	<i>Aristolochia tomentosa</i>		plant	HP1	G	Sylvan Nursery
99-4*C	<i>Aristolochia tomentosa</i>		plant	HP1	G	Sylvan Nursery
99-4*D	<i>Aristolochia tomentosa</i>		plant	HP1	G	Sylvan Nursery
99-4*E	<i>Aristolochia tomentosa</i>		plant	HP1	G	Sylvan Nursery
99-4*F	<i>Aristolochia tomentosa</i>		plant	HP1	G	Sylvan Nursery
99-4*G	<i>Aristolochia tomentosa</i>		plant	HP1	G	Sylvan Nursery
99-4*H	<i>Aristolochia tomentosa</i>		plant	HP1	G	Sylvan Nursery
99-4*I	<i>Aristolochia tomentosa</i>		plant	HP1	G	Sylvan Nursery
99-4*J	<i>Aristolochia tomentosa</i>		plant	HP1	G	Sylvan Nursery
99-4*K	<i>Aristolochia tomentosa</i>		plant	HP1	G	Sylvan Nursery
99-4*L	<i>Aristolochia tomentosa</i>		plant	HP1	G	Sylvan Nursery
85-044*A	<i>Aronia arbutifolia</i>		seed	WFW,N1/2	W	Morris Arboretum
2004-249*A	<i>Aruncus aethusifolius</i>		plant	HP2	G	Babikow Greenhouses
2004-249*B	<i>Aruncus aethusifolius</i>		plant	HP1	G	Babikow Greenhouses
2000-35*A	<i>Aruncus aethusifolius</i>		plant	PP-24-S	G	Keene Garden Center
2000-35*B	<i>Aruncus aethusifolius</i>		plant	PP-25-S	G	Keene Garden Center
80-001*A	<i>Asarum arifolium</i>		plant	CEDAR-G	W	Michael Dirr
2008-40*A	<i>Asarum caudatum</i> f. album		plant	HP2	G	Heritage Seedlings
2010-82*A	<i>Asarum fauriei</i> var. takaoi	Wild-ginger	plant	C	G	Charles Cresson
2003-55*A	<i>Asarum fauriei</i> var. takaoi 'Galaxy'	Wild-ginger	plant	PP-13-N	G	Fairweather Gardens
73-101*A	<i>Asarum shuttleworthii</i>		division	CEDAR-G	W	Arnold Arboretum
2015-113*A	<i>Asarum</i> sp.		division	C	W	2015 GEONC Expedition

**Provenance**

G - of cultivated/garden origin

W - of known, direct wild origin

Z - of known, indirect wild origin

**Polly Hill Arboretum**  
2016 Living Collections Inventory

Accession #	Name	Common Name	Received As	Location	Prov.	Source
95-027*A	Asarum splendens		plant	PP-29-N	G	Arnold Arboretum
99-11*A	Asarum splendens		plant	PP-16-N	G	Arnold Arboretum
2013-88*A	Asarum splendens		plant	HP4	G	Walter's Gardens
2004-264*A	<i>Asclepias amplexicaulis</i>		existing plant	WFC-S	W	PHA - naturally occurring
2004-264*B	<i>Asclepias amplexicaulis</i>		existing plant	WFC-N	W	PHA - naturally occurring
2015-85*A	<i>Asclepias exaltata</i>	Poke Milkweed	seed	EE	W	MV Wildtype
2015-85*B	<i>Asclepias exaltata</i>	Poke Milkweed	seed	EN	W	MV Wildtype
2014-153*A	<i>Asclepias sp.</i>		seed	C	W	2014 SEUS Expedition
2014-20*A	<i>Asclepias tuberosa</i>		existing plant	HB	G	PHA - naturally occurring
72-140*A	<i>Asclepias tuberosa</i>		seed	WFC-N	G	F. Morse Archer
72-140*B	<i>Asclepias tuberosa</i>		seed	NFC	G	F. Morse Archer
72-140*C	<i>Asclepias tuberosa</i>		seed	WFC-S	G	F. Morse Archer
2007-13*A	<i>Asclepias verticillata</i>		plant	EL-FLD-N	G	North Creek Nurseries
63-068*A	<i>Asimina triloba</i>		seed	WFN,N.SIDE	G	M. M. Brubaker
63-068*B	<i>Asimina triloba</i>		seed	WFN,N.SIDE	G	M. M. Brubaker
2013-126*A	<i>Astilbe chinensis</i> 'Pumila'		plant	VCW	G	Cady's Falls Nursery
2007-478*A	<i>Astilbe microphylla</i>		seed	VCW	W	2007 BCJMMT Japan Expedition
2007-476*A	<i>Astilbe thunbergii</i> var. <i>congesta</i>		seed	HP2	W	2007 BCJMMT Japan Expedition
70-067*A	<i>Aucuba japonica</i>	Japanese Aucuba	plant	PP-14-S	G	Kay Douglas
60-072*A	<i>Aucuba japonica</i>	Japanese Aucuba	seed	PP-14-S	G	Tsuneshige Rokujo
60-072*B	<i>Aucuba japonica</i>	Japanese Aucuba	seed	PP-15-S	G	Tsuneshige Rokujo
2013-172*A	<i>Aucuba japonica</i> 'Hosaba Hoshifu'		plant	LH	G	Nurseries Caroliniana
2012-56*A	<i>Aucuba japonica</i> 'Longifolia'	Narrow-leaf Japanese Aucuba	cutting	CEDAR-G	G	Polly Hill Arboretum
2012-56*B	<i>Aucuba japonica</i> 'Longifolia'	Narrow-leaf Japanese Aucuba	cutting	CEDAR-G	G	Polly Hill Arboretum
2012-56*C	<i>Aucuba japonica</i> 'Longifolia'	Narrow-leaf Japanese Aucuba	cutting	CEDAR-G	G	Polly Hill Arboretum
2012-56*D	<i>Aucuba japonica</i> 'Longifolia'	Narrow-leaf Japanese Aucuba	cutting	CEDAR-G	G	Polly Hill Arboretum
2012-56*E	<i>Aucuba japonica</i> 'Longifolia'	Narrow-leaf Japanese Aucuba	cutting	CEDAR-G	G	Polly Hill Arboretum
72-057*A	<i>Aucuba japonica</i> 'Longifolia'	Narrow-leaf Japanese Aucuba	rooted cutting	PP-14-S	G	Winterthur Garden
2008-57*A	<i>Baptisia</i> 'Solar Flare' Solar Flare Prairieblues	False Indigo	plant	TA	G	Avant Gardens
2007-21*A	<i>Baptisia alba</i> var. <i>alba</i> 'Wayne's World'	White Wild Indigo	plant	TA	G	Fairweather Gardens
2009-87*A	<i>Baptisia</i> 'Anne'	False Indigo	cutting	TA	G	Ledge End Gardens
2008-59*A	<i>Baptisia australis</i>	Blue False Indigo	plant	TA	G	Andrew's Greenhouse
2008-22*A	<i>Baptisia australis</i> var. <i>minor</i>	Dwarf Blue False Indigo	plant	TA	G	Fairweather Gardens
2008-48*A	<i>Baptisia australis</i> var. <i>minor</i>	Dwarf Blue False Indigo	plant	TA	W	Seneca Hill Perennials
2014-102*A	<i>Baptisia bracteata</i>	Creamy Wild Indigo	seed	C	W	2014 ZARKS Expedition
2007-20*A	<i>Baptisia</i> 'Carolina Moonlight'	False Indigo	plant	TA	G	North Creek Nurseries
2014-55*A	<i>Baptisia</i> 'Chocolate Chip'	False Indigo	cutting	TA	G	Ledge End Gardens
2014-56*A	<i>Baptisia</i> 'Dutch Chocolate'		plant	TA	G	
2014-51*A	<i>Baptisia</i> 'Mellow Yellow'	False Indigo	cutting	HB	G	Polly Hill Arboretum

**Provenance**

G - of cultivated/garden origin

W - of known, direct wild origin

Z - of known, indirect wild origin

**Polly Hill Arboretum**  
2016 Living Collections Inventory

Accession #	Name	Common Name	Received As	Location	Prov.	Source
2014-51*C	Baptisia 'Mellow Yellow'	False Indigo	cutting	HB	G	Polly Hill Arboretum
2009-63*A	Baptisia 'Mellow Yellow'	False Indigo	plant	TA	G	Cady's Falls Nursery
2009-86*A	Baptisia 'Nell'	False Indigo	cutting	TA	G	Ledge End Gardens
2010-66*A	Baptisia nuttalliana	Nuttall's False-indigo	plant	TA	G	NEWFS Nasami
2003-56*A	Baptisia 'Purple Smoke'	False Indigo	plant	HB	G	Fairweather Gardens
2007-18*A	Baptisia 'Purple Smoke'	False Indigo	plant	TA	G	North Creek Nurseries
2007-18*B	Baptisia 'Purple Smoke'	False Indigo	plant	EL-FLD-W	G	North Creek Nurseries
2007-18*C	Baptisia 'Purple Smoke'	False Indigo	plant	BOWER	G	North Creek Nurseries
2008-15*A	Baptisia simplicifolia	Scare-weed	plant	TA	Z	Plant Delights Nursery
2008-16*A	Baptisia sphaerocarpa	Yellow Wild Indigo	plant	TA	Z	Plant Delights Nursery
2007-22*A	Baptisia sphaerocarpa 'Screaming Yellow'	Yellow Wild Indigo	plant	TA	G	Fairweather Gardens
2010-74*A	<b>Baptisia tinctoria</b>	Rattle-weed	seed	TA	W	MV Wildtype
2008-58*A	Baptisia x bicolor 'Starlite' Starlite Prairieblues	False Indigo	plant	TA	G	Avant Gardens
2013-78*A	<b>Baptisia x serенаe</b>		plant	TA	W	Moore Farms BG
2008-60*A	Baptisia x variicolor 'Twilite' Twilite Prairieblues	False Indigo	plant	TA	G	Andrew's Greenhouse
2015-35*A	Begonia grandis 'Heron's Pirouette'	Hardy Begonia	plant	CEDAR-G	G	Heritage Seedlings
2013-65*A	Bergenia ciliata var. ciliata	Hairy Bergenia	plant	PP-19-S	G	Far Reaches Farm
73-118*A	Bergenia cordifolia		division	BORDER	G	Polly Hill
2007-436*A	<b>Betula ermanii</b>		seed	C	W	2007 BCJMMT Japan Expedition
2006-109*A	<b>Betula grossa</b>	Japanese Cherry Birch	seedling	WFW,N1/2	W	Morris Arboretum
2014-66*A	<b>Betula litwinowii</b>		plant	C	W	NY Botanical Gdn
85-001*A	Betula nigra 'Heritage'		plant	WFW,N1/2	G	Wayside Gardens
2013-138*A	<b>Betula populifolia</b>	Gray Birch	seed	LNNW8	W	MV Wildtype
2013-138*B	<b>Betula populifolia</b>	Gray Birch	seed	NORTHFLDW	W	MV Wildtype
2011-55*A	Bignonia capreolata 'Wabash Valley'		plant	PINE-GROVE	G	Will Forster
2007-443*A	<b>Buddleia japonica</b>	Japanese Butterflybush	seed	TA	W	2007 BCJMMT Japan Expedition
2011-15*A	Buddleia x alterdavidii '95 E'		plant	C	G	Chicago BG
2011-13*A	Buddleia x alterdavidii '95A'		plant	C	G	Chicago BG
2011-16*A	Buddleia x alterdavidii"95-A" #2		plant	LNSE2	G	Chicago BG
98-95*C	<b>Buddleja sp.</b>		plant	VEG-FLD-N	W	Arnold Arboretum
2012-24*A	Buxus 'Green Gem'	Boxwood	plant	HOMESTEADE	G	Sylvan Nursery
66-013*A	Buxus microphylla 'Kingsville Dwarf'		plant	PP-03-N	G	Hohman
66-013*B	Buxus microphylla 'Kingsville Dwarf'		plant	PP-28-N	G	Hohman
02-012*A	Buxus sempervirens		cutting	BARNYARD	G	Borden
02-012*C	Buxus sempervirens		cutting	HOMESTEADS	G	Borden
02-012*E	Buxus sempervirens		cutting	HB	G	Borden
02-012*F	Buxus sempervirens		cutting	BARNYARD	G	Borden
02-012*G	Buxus sempervirens		cutting	BARNYARD	G	Borden

**Provenance**

G - of cultivated/garden origin

W - of known, direct wild origin

Z - of known, indirect wild origin

**Polly Hill Arboretum**  
2016 Living Collections Inventory

Accession #	Name	Common Name	Received As	Location	Prov.	Source
79-108*B	Buxus sempervirens 'Arborescens'		plant	NORTHFLDE	G	Sally Reath
87-071*A	Buxus sempervirens 'Fastigiata'		plant	PP-10-N	G	Haskells Nursery
70-043*B	Buxus sinica		cutting	PP-19-N	G	Polly Hill
62-052*A	Buxus sinica var. insularis		cutting	PP-15-S	G	Todmorden
62-052*C	Buxus sinica var. insularis		cutting	PP-17-N	G	Todmorden
62-052*D	Buxus sinica var. insularis		cutting	PP-12-N	G	Todmorden
62-052*E	Buxus sinica var. insularis		cutting	PP-13-S	G	Todmorden
2004-188*A	Calamintha glandulosa		plant	HB	G	Babikow Greenhouses
2011-58*A	Callicarpa americana	American Beautyberry	plant	LNSE5	Z	Polly Hill Arboretum
2014-89*A	Callicarpa americana	American Beautyberry	seed	C	W	2014 ZARKS Expedition
2007-186*B	Callicarpa americana	American Beautyberry	seed	HP2	W	Mt. Cuba Center
2007-186*C	Callicarpa americana	American Beautyberry	seed	HP2	W	Mt. Cuba Center
2007-186*D	Callicarpa americana	American Beautyberry	seed	HP2	W	Mt. Cuba Center
2007-186*E	Callicarpa americana	American Beautyberry	seed	HP2	W	Mt. Cuba Center
2007-186*F	Callicarpa americana	American Beautyberry	seed	HP2	W	Mt. Cuba Center
2013-174*A	Callicarpa americana 'Welsh's Pink'		plant	LNSE2	G	Woodlanders Nursery
2004-237*A	Callicarpa dichotoma 'Issai'	Purple Beautyberry	plant	VCW	G	Avant Gardens
2004-237*B	Callicarpa dichotoma 'Issai'	Purple Beautyberry	plant	VCW	G	Avant Gardens
2004-237*C	Callicarpa dichotoma 'Issai'	Purple Beautyberry	plant	VCW	G	Avant Gardens
2015-51*A	Callicarpa Hybrid		plant	C	G	Chicago BG
2015-52*A	Callicarpa Hybrid		plant	C	G	Chicago BG
2015-53*A	Callicarpa Hybrid		plant	C	G	Chicago BG
2015-54*A	Callicarpa Hybrid		plant	C	G	Chicago BG
2015-55*A	Callicarpa Hybrid		plant	C	G	Chicago BG
2015-56*A	Callicarpa Hybrid		plant	C	G	Chicago BG
2015-57*A	Callicarpa Hybrid		plant	C	G	Chicago BG
2015-58*A	Callicarpa Hybrid		plant	C	G	Chicago BG
2015-59*A	Callicarpa Hybrid		plant	C	G	Chicago BG
2015-60*A	Callicarpa Hybrid		plant	C	G	Chicago BG
2015-61*A	Callicarpa Hybrid		plant	C	G	Chicago BG
2015-62*A	Callicarpa Hybrid		plant	C	G	Chicago BG
2015-63*A	Callicarpa Hybrid		plant	C	G	Chicago BG
2005-55*A	Callicarpa japonica	Japanese Beautyberry	rooted cutting	NORTHFLDS	Z	Arnold Arboretum
2005-55*B	Callicarpa japonica	Japanese Beautyberry	rooted cutting	NORTHFLDS	Z	Arnold Arboretum
2005-55*C	Callicarpa japonica	Japanese Beautyberry	rooted cutting	NORTHFLDS	Z	Arnold Arboretum
69-075*A	Callicarpa japonica	Japanese Beautyberry	seed	VEG-FLD-W	W	Kobei Hosoi
69-075*E	Callicarpa japonica	Japanese Beautyberry	seed	VEG-FLD-W	W	Kobei Hosoi
64-029*A	Callicarpa japonica 'Leucocarpa'		rooted cutting	VEG-FLD-W	G	Brooklyn BG
2007-40*A	Callicarpa kwangtungensis		plant	BORDER	G	Mount Holyoke Coll. BG
2007-14*A	Callirhoe involucrata		plant	HB	G	North Creek Nurseries

**Provenance**

G - of cultivated/garden origin

W - of known, direct wild origin

Z - of known, indirect wild origin

**Polly Hill Arboretum**  
2016 Living Collections Inventory

Accession #	Name	Common Name	Received As	Location	Prov.	Source
2007-14*C	Callirhoe involucrata		plant	EL-FLD-N	G	North Creek Nurseries
98-28*A	Calocedrus decurrens	Incense Cedar	rooted cutting	CR5	U	Arnold Arboretum
62-054*B	Calocedrus decurrens		seed	NORTHFLDE	G	Longwood Gardens
2012-44*B	Calycanthus 'Aphrodite'	Sweet-shrub	plant	ARB-S	G	Spring Meadow Nursery
2012-44*C	Calycanthus 'Aphrodite'	Sweet-shrub	plant	WFN,N.SIDE	G	Spring Meadow Nursery
2004-114*E	Calycanthus chinensis	Chinese Sweet-shrub	plant	HP3	G	Fairweather Gardens
2004-114*F	Calycanthus chinensis	Chinese Sweet-shrub	plant	HP3	G	Fairweather Gardens
2004-103*A	Calycanthus floridus 'Athens'	Sweet-shrub	plant	HP1	G	Fairweather Gardens
2004-103*B	Calycanthus floridus 'Athens'	Sweet-shrub	plant	HP1	G	Fairweather Gardens
2004-103*C	Calycanthus floridus 'Athens'	Sweet-shrub	plant	HP2	G	Fairweather Gardens
2013-73*A	Calycanthus floridus 'Edith Wilder'	Sweet-shrub	plant	EN	G	Pleasant Run Nursery
2010-55*A	Calycanthus floridus 'Michael Lindsey'	Sweet-shrub	cutting	BARNYARD	G	Polly Hill Arboretum
2010-55*B	Calycanthus floridus 'Michael Lindsey'	Sweet-shrub	cutting	BARNYARD	G	Polly Hill Arboretum
2010-55*C	Calycanthus floridus 'Michael Lindsey'	Sweet-shrub	cutting	BARNYARD	G	Polly Hill Arboretum
2004-210*A	Calycanthus floridus 'Michael Lindsey'	Sweet-shrub	plant	LH	G	Richard Jaynes
2012-29*A	Calycanthus floridus 'Purpureus'	Sweet-shrub	plant	PINE-GROVE	G	Broken Arrow Nursery
2005-2*B	Calycanthus 'Venus'	Sweet-shrub	plant	VEG-FLD-N	G	Camellia Forest Nursery
2005-2*C	Calycanthus 'Venus'	Sweet-shrub	plant	WWN	G	Camellia Forest Nursery
2006-60*A	Calycanthus x raulstonii 'Hartlage Wine'	Sweet-shrub	plant	NURS-FLD-S	G	Pleasant Run Nursery
2006-60*B	Calycanthus x raulstonii 'Hartlage Wine'	Sweet-shrub	plant	CEDAR-G	G	Pleasant Run Nursery
2006-60*C	Calycanthus x raulstonii 'Hartlage Wine'	Sweet-shrub	plant	HP2	G	Pleasant Run Nursery
2004-201*A	Calycanthus x raulstonii 'Hartlage Wine'	Sweet-shrub	plant	BORDER	G	Richard Jaynes
63-056*A	Camellia japonica	Japanese Camellia	plant	UCB-A	G	US National Arboretum
63-056*B	Camellia japonica	Japanese Camellia	plant	UCB-A	G	US National Arboretum
2006-77*A	Camellia japonica	Japanese Camellia	rooted cutting	UCB-B	G	Morris Arboretum
2006-73*A	Camellia japonica	Japanese Camellia	rooted cutting	CEDAR-G	Z	Morris Arboretum
2006-74*A	Camellia japonica	Japanese Camellia	rooted cutting	NORTHFLDW	Z	Morris Arboretum
2006-75*A	Camellia japonica	Japanese Camellia	rooted cutting	UCB-B	Z	Morris Arboretum
2006-78*A	Camellia japonica	Japanese Camellia	rooted cutting	HP3	Z	Morris Arboretum
63-058*A	Camellia japonica	Japanese Camellia	rooted cutting	UCB-A	G	US National Arboretum
64-039*A	Camellia japonica	Japanese Camellia	seed	UCB-B	W	Kobei Hosoi
64-040*A	Camellia japonica	Japanese Camellia	seed	UCB-B	W	Kobei Hosoi
66-001*B	Camellia japonica	Japanese Camellia	seed	PP-12-S	W	Kobei Hosoi
66-001*C	Camellia japonica	Japanese Camellia	seed	PP-18-S	W	Kobei Hosoi
60-070-003*A	Camellia japonica	Japanese Camellia	seed	PP-01-S	G	RHS Wisley
60-070-005*A	Camellia japonica	Japanese Camellia	seed	PP-01-S	G	RHS Wisley
60-073*A	Camellia japonica	Japanese Camellia	seed	PP-13-S	W	Takematsu Kimura
60-073*E	Camellia japonica	Japanese Camellia	seed	NURS-FLD-N	W	Takematsu Kimura
60-073*F	Camellia japonica	Japanese Camellia	seed	PP-19-S	W	Takematsu Kimura
60-073*G	Camellia japonica	Japanese Camellia	seed	UCB-A	W	Takematsu Kimura

**Provenance**

G - of cultivated/garden origin

W - of known, direct wild origin

Z - of known, indirect wild origin



**Polly Hill Arboretum**  
2016 Living Collections Inventory

Accession #	Name	Common Name	Received As	Location	Prov.	Source
60-074*A	<i>Camellia japonica</i>	Japanese Camellia	seed	PP-08-S	W	Takematsu Kimura
60-074*C	<i>Camellia japonica</i>	Japanese Camellia	seed	PP-05-S	W	Takematsu Kimura
60-074*I	<i>Camellia japonica</i>	Japanese Camellia	seed	PP-02-S	W	Takematsu Kimura
74-028*A	<i>Camellia japonica</i> 'Anacostia'	Japanese Camellia	plant	UCB-A	G	US National Arboretum
74-028*B	<i>Camellia japonica</i> 'Anacostia'	Japanese Camellia	plant	UCB-A	G	US National Arboretum
71-026*A	<i>Camellia japonica</i> 'Frost Queen'	Japanese Camellia	rooted cutting	UCB-A	G	US National Arboretum
71-026*B	<i>Camellia japonica</i> 'Frost Queen'	Japanese Camellia	rooted cutting	UCB-A	G	US National Arboretum
64-042*A	<i>Camellia japonica</i> 'Kumasaka'	Japanese Camellia	cutting	UCB-A	G	Ernest Yelton
69-052*A	<i>Camellia japonica</i> 'Park's Hybrid'	Japanese Camellia	rooted cutting	UCB-B	G	UNC Chapel Hill
74-055*A	<i>Camellia japonica</i> 'Showa-no-hikari'	Higo Camellia	plant	UCB-A	G	US Dept. of Agriculture
2007-259*A	<i>Camellia japonica ssp. rusticana</i>	Japanese Camellia	seed	PP-02-N	W	2007 BCJMMT Japan Expedition
80-002*A	<i>Camellia oleifera</i>	Tea-oil Camellia	plant	UCB-B	G	US National Arboretum
2010-81*A	<i>Camellia</i> sp.	<i>Camellia</i>	plant	LH	G	Charles Cresson
60-071*B	<i>Camellia</i> sp.	<i>Camellia</i>	seed	PP-25-S	G	RHS Wisley
60-071-52*A	<i>Camellia</i> sp.	<i>Camellia</i>	seed	PP-23-S	G	RHS Wisley
2000-5*A	<i>Camellia</i> 'Winter's Hope'		plant	PP-25-S	G	Roslyn Nursery
87-027*A	<i>Camellia x williamsii</i> 'Donation'		plant	UCB-A	G	Middletown Nursery
89-051*A	<i>Campsis radicans</i> 'Flava'	Yellow Trumpet-creeper	plant	EL-FLD-W	G	Middletown Nursery
2004-155*A	<i>Carex conica</i> 'Snowline'		plant	HP1	G	Babikow Greenhouses
2004-155*B	<i>Carex conica</i> 'Snowline'		plant	EL-FLD-N	G	Babikow Greenhouses
2004-157*A	<i>Carex dolichostachya</i> f. <i>glaberrima</i> 'Kaga-nishiki' Gold Fountains		plant	HP1	G	Babikow Greenhouses
2004-260*A	<i>Carex dolichostachya</i> f. <i>glaberrima</i> 'Kaga-nishiki' Gold Fountains		plant	HP1	G	Babikow Greenhouses
2004-98*A	<i>Carex flagellifera</i> 'Toffee Twist'		plant	VCN	G	Fairweather Gardens
2013-89*A	<i>Carex hachijoensis</i> 'Evergold'		plant	HP3	G	Summer Hill Nursery
2013-199*A	<i>Carex laxiculmis</i> [Blue Bunny] = 'Hobb'		plant	HP5	G	North Creek Nurseries
2004-158*A	<i>Carex morrowii</i> 'Ice Dance'		plant	HP2	G	High Country Gardens
2004-158*B	<i>Carex morrowii</i> 'Ice Dance'		plant	HP2	G	High Country Gardens
2004-158*C	<i>Carex morrowii</i> 'Ice Dance'		plant	CEDAR-G	G	High Country Gardens
2004-158*D	<i>Carex morrowii</i> 'Ice Dance'		plant	NORTHFLDE	G	High Country Gardens
2003-46*A	<i>Carex morrowii</i> 'Ice Dance'		plant	NORTHFLDW	G	North Creek Nurseries
2004-156*A	<i>Carex morrowii</i> 'Silver Sceptre'		plant	HP1	G	Babikow Greenhouses
2003-47*A	<i>Carex morrowii</i> 'Silver Sceptre'		plant	NORTHFLDW	G	North Creek Nurseries
2013-91*A	<i>Carex morrowii</i> 'Silver Sceptre'		plant	EL-FLD-N	G	North Creek Nurseries
2013-91*B	<i>Carex morrowii</i> 'Silver Sceptre'		plant	LH	G	North Creek Nurseries
2015-39*A	<i>Carex muskingumensis</i> 'Oehme'		plant	CEDAR-G	G	North Creek Nurseries
2003-48*A	<i>Carex plantaginea</i>		plant	HP1	G	North Creek Nurseries
2006-104*C	<i>Carpinus cordata</i>	Heart-leaf Hornbeam	seedling	WFN,N.SIDE	W	Morris Arboretum
2015-15*A	<i>Carpinus fangiana</i> 'Wharton's Choice'	Fang's Hornbeam	plant	C	G	Reimer's Nurseries

**Provenance**

G - of cultivated/garden origin

W - of known, direct wild origin

Z - of known, indirect wild origin

**Polly Hill Arboretum**  
2016 Living Collections Inventory

Accession #	Name	Common Name	Received As	Location	Prov.	Source
2003-137*A	<i>Carpinus japonica</i>	Japanese Hornbeam	plant	WFN,S.SIDE	Z	Morris Arboretum
2007-474*A	<i>Carpinus laxiflora</i>	Loose-flowered Hornbeam	seed	LNNE5	W	2007 BCJMMT Japan Expedition
59-016*A	<i>Carpinus tschonoskii</i>	Yeddo Hornbeam	seed	ALLEE	G	American Hort. Society
59-016*B	<i>Carpinus tschonoskii</i>	Yeddo Hornbeam	seed	ALLEE	G	American Hort. Society
2006-125*B	<i>Carpinus tschonoskii</i>	Yeddo Hornbeam	seedling	WFW,N1/2	W	Morris Arboretum
92-014*A	<i>Carpinus tschonoskii</i>	Yeddo Hornbeam	seedling	WFN,S.SIDE	G	Polly Hill Arboretum
02-011*A	<i>Carya illinoensis</i>	Pecan	existing plant	ARB-W	G	Nursery
60-002*A	<i>Carya ovata</i>		seed	ARB-S	W	Polly Hill
60-002*C	<i>Carya ovata</i>		seed	ARB-S	W	Polly Hill
60-002*D	<i>Carya ovata</i>		seed	ARB-S	W	Polly Hill
60-002*E	<i>Carya ovata</i>		seed	ARB-S	W	Polly Hill
60-002*F	<i>Carya ovata</i>		seed	ARB-S	W	Polly Hill
60-002*H	<i>Carya ovata</i>		seed	ARB-S	W	Polly Hill
60-002*J	<i>Carya ovata</i>		seed	ARB-S	W	Polly Hill
2009-111*A	<i>Caryopteris divaricata</i> 'Pink Butterfly'	Bluebeard	plant	TA	G	Heather Gardens
2005-52*A	<i>Caryopteris incana</i> 'Jason' Sunshine Blue	Sunshine Blue Bluebeard	plant	TA	G	Rare Find Nursery
93-014*A	<i>Castanea dentata</i>		seed	WFN,S.SIDE	G	Richard H. Pough
02-004*A	<i>Castanea mollissima</i>	Chinese Chestnut	existing plant	ARB-W	G	Unknown
2015-142*A	<i>Castanea pumila</i>	Chinquapin	seedling	C	W	Jack Johnston
2014-116*A	<i>Castanea pumila</i> var. <i>ozarkensis</i>		seed	C	W	2014 ZARKS Expedition
80-083*B	<i>Catalpa speciosa</i>	Northern Catalpa	seed	WEST-FLD-E	G	Geneva
2010-105*A	<i>Cathaya argyrophylla</i>		plant	ARB-W	G	Coastal Maine BG
62-026*A	<i>Cedrus libani</i> ssp. <i>stenocoma</i>		seedling	NURS-FLD-E	G	Critchfield Tree Fm
62-026*B	<i>Cedrus libani</i> ssp. <i>stenocoma</i>		seedling	ARB-CTR	G	Critchfield Tree Fm
62-026*C	<i>Cedrus libani</i> ssp. <i>stenocoma</i>		seedling	CR3	G	Critchfield Tree Fm
2007-31*A	<i>Cephalotaxus fortunei</i>		plant	HP2	G	Fairweather Gardens
2007-31*B	<i>Cephalotaxus fortunei</i>		plant	C	G	Fairweather Gardens
73-002*B	<i>Cephalotaxus harringtonii</i>	Japanese Plum-yew	seed	WFW,N1/2	G	Henry Foundation
79-064*A	<i>Cephalotaxus harringtonii</i> 'Duke Gardens'	Japanese Plum-yew	plant	CR2	G	US National Arboretum
67-049*B	<i>Cephalotaxus harringtonii</i> 'Fastigiata'	Fastigate Japanese Plum-yew	cutting	CR2	G	Mary Bringham
67-049*D	<i>Cephalotaxus harringtonii</i> 'Fastigiata'	Fastigate Japanese Plum-yew	cutting	NORTHFLDW	G	Mary Bringham
67-049*E	<i>Cephalotaxus harringtonii</i> 'Fastigiata'	Fastigate Japanese Plum-yew	cutting	NORTHFLDW	G	Mary Bringham
67-049*F	<i>Cephalotaxus harringtonii</i> 'Fastigiata'	Fastigate Japanese Plum-yew	cutting	CR5	G	Mary Bringham
2009-93*A	<i>Cephalotaxus harringtonii</i> 'Ogon'		plant	HP1	G	David Geiger
2012-25*A	<i>Cephalotaxus harringtonii</i> 'Prostrata'	Prostrate Japanese Plum-yew	plant	HP1	G	Sylvan Nursery
2012-25*B	<i>Cephalotaxus harringtonii</i> 'Prostrata'	Prostrate Japanese Plum-yew	plant	HP1	G	Sylvan Nursery
2012-25*C	<i>Cephalotaxus harringtonii</i> 'Prostrata'	Prostrate Japanese Plum-yew	plant	HP1	G	Sylvan Nursery
74-007*A	<i>Cephalotaxus harringtonii</i> 'Prostrata'	Prostrate Japanese Plum-yew	rooted cutting	WFW,N1/2	G	Morris Arboretum
2007-500*A	<i>Cephalotaxus harringtonii</i> var. <i>nana</i>	Dwarf Japanese Plum-yew	seed	VCW	W	Nobukazu Shirai
2007-500*B	<i>Cephalotaxus harringtonii</i> var. <i>nana</i>	Dwarf Japanese Plum-yew	seed	VCW	W	Nobukazu Shirai

**Provenance**

G - of cultivated/garden origin

W - of known, direct wild origin

Z - of known, indirect wild origin

**Polly Hill Arboretum**  
2016 Living Collections Inventory

Accession #	Name	Common Name	Received As	Location	Prov.	Source
2007-500*C	<i>Cephalotaxus harringtonii</i> var. <i>nana</i>	Dwarf Japanese Plum-yew	seed	VCW	W	Nobukazu Shirai
2007-500*D	<i>Cephalotaxus harringtonii</i> var. <i>nana</i>	Dwarf Japanese Plum-yew	seed	C	W	Nobukazu Shirai
2007-500*E	<i>Cephalotaxus harringtonii</i> var. <i>nana</i>	Dwarf Japanese Plum-yew	seed	HP4	W	Nobukazu Shirai
2007-500*F	<i>Cephalotaxus harringtonii</i> var. <i>nana</i>	Dwarf Japanese Plum-yew	seed	HP4	W	Nobukazu Shirai
2007-500*G	<i>Cephalotaxus harringtonii</i> var. <i>nana</i>	Dwarf Japanese Plum-yew	seed	HP4	W	Nobukazu Shirai
2007-500*H	<i>Cephalotaxus harringtonii</i> var. <i>nana</i>	Dwarf Japanese Plum-yew	seed	VCW	W	Nobukazu Shirai
2007-500*I	<i>Cephalotaxus harringtonii</i> var. <i>nana</i>	Dwarf Japanese Plum-yew	seed	VCW	W	Nobukazu Shirai
82-092*A	<i>Cephalotaxus sinensis</i>	Chinese Plum-yew	seedling	NORTHFLDW	W	US National Arboretum
2004-181*B	<i>Ceratostigma plumbaginoides</i>		plant	VCW	G	Heather Gardens
2003-43*A	<i>Ceratostigma plumbaginoides</i>		plant	VEG-FLD-N	G	North Creek Nurseries
2003-43*B	<i>Ceratostigma plumbaginoides</i>		plant	VCW	G	North Creek Nurseries
62-070*A	<i>Cercidiphyllum japonicum</i>	Katsura Tree	plant	ARB-W	G	Morris Arboretum
2006-250*A	<i>Cercidiphyllum japonicum</i>	Katsura Tree	seed	LNNE7	W	2005 BBJMT Japan Expedition
2007-384*A	<i>Cercidiphyllum japonicum</i>	Katsura Tree	seed	EE	W	2007 BCJMMT Japan Expedition
73-058*A	<i>Cercis canadensis</i>		seedling	PP-02-S	G	Hess Nursery
77-194*A	<i>Chamaecyparis lawsoniana</i>	Lawson False-cypress	seed	NORTHFLDS	G	Polly Hill Arboretum
77-194*B	<i>Chamaecyparis lawsoniana</i>	Lawson False-cypress	seed	NORTHFLDS	G	Polly Hill Arboretum
77-194*C	<i>Chamaecyparis lawsoniana</i>	Lawson False-cypress	seed	NORTHFLDS	G	Polly Hill Arboretum
71-043*A	<i>Chamaecyparis lawsoniana</i> 'Forsteckensis'	Lawson False-cypress	rooted cutting	PP-04-N	G	Longwood Gardens
75-109*A	<i>Chamaecyparis lawsoniana</i> 'Kooy'	Lawson False-cypress	plant	NORTHFLDE	G	Burton H. Engley
72-040*A	<i>Chamaecyparis lawsoniana</i> 'Minima Glauca'	Lawson False-cypress	rooted cutting	CR1	G	Winterthur Garden
2010-3*A	<i>Chamaecyparis lawsoniana</i> 'Qiana'	Lawson False-cypress	rooted cutting	CR5	G	Polly Hill Arboretum
2010-3*B	<i>Chamaecyparis lawsoniana</i> 'Qiana'	Lawson False-cypress	rooted cutting	NORTHFLDW	G	Polly Hill Arboretum
72-029-02*B	<i>Chamaecyparis lawsoniana</i> 'Qiana'	Lawson False-cypress	seedling	WFN,S.SIDE	W	Polly Hill
79-119*A	<i>Chamaecyparis lawsoniana</i> 'Stewartii'	Lawson False-cypress	plant	CR1	G	Sally Reath
2007-492*A	<i>Chamaecyparis obtusa</i>	Hinoki False-cypress	seed	LNNE2	W	2007 BCJMMT Japan Expedition
60-020*A	<i>Chamaecyparis obtusa</i>	Hinoki False-cypress	seed	ARB-E	G	Woodlot Seed Company
71-016*B	<i>Chamaecyparis obtusa</i> 'Coralliformis'	Hinoki False-cypress	rooted cutting	CR1	G	Misty Seipp
75-130*A	<i>Chamaecyparis obtusa</i> 'Crippsii'	Cripps Hinoki False-cypress	rooted cutting	CR2	G	Garden Club of Am.
69-059*A	<i>Chamaecyparis obtusa</i> 'Filicoides'	Fern-leaf Hinoki False-cypress	grafted plant	PP-02-S	G	American Hort. Society
69-059*B	<i>Chamaecyparis obtusa</i> 'Filicoides'	Fern-leaf Hinoki False-cypress	grafted plant	CR1	G	American Hort. Society
2000-30*C	<i>Chamaecyparis obtusa</i> 'Filicoides'	Fern-leaf Hinoki False-cypress	plant	HP1	G	Sylvan Nursery
2000-22*A	<i>Chamaecyparis obtusa</i> 'Gracilis'	Slender Hinoki False-cypress	plant	VCN	G	Sylvan Nursery
2000-22*B	<i>Chamaecyparis obtusa</i> 'Gracilis'	Slender Hinoki False-cypress	plant	VCN	G	Sylvan Nursery
2000-22*C	<i>Chamaecyparis obtusa</i> 'Gracilis'	Slender Hinoki False-cypress	plant	VCN	G	Sylvan Nursery

**Provenance**

G - of cultivated/garden origin

W - of known, direct wild origin

Z - of known, indirect wild origin

**Polly Hill Arboretum**  
2016 Living Collections Inventory

Accession #	Name	Common Name	Received As	Location	Prov.	Source
2000-22*D	Chamaecyparis obtusa 'Gracilis'	Slender Hinoki False-cypress	plant	HP1	G	Sylvan Nursery
2000-22*E	Chamaecyparis obtusa 'Gracilis'	Slender Hinoki False-cypress	plant	HP1	G	Sylvan Nursery
2000-22*F	Chamaecyparis obtusa 'Gracilis'	Slender Hinoki False-cypress	plant	HP1	G	Sylvan Nursery
2000-22*H	Chamaecyparis obtusa 'Gracilis'	Slender Hinoki False-cypress	plant	HP1	G	Sylvan Nursery
61-040*A	Chamaecyparis obtusa 'Nana'	Dwarf Hinoki False-cypress	grafted plant	PP-01-S	G	Mitsch Nursery
61-040*B	Chamaecyparis obtusa 'Nana'	Dwarf Hinoki False-cypress	grafted plant	PP-04-N	G	Mitsch Nursery
71-064*A	Chamaecyparis obtusa 'Nana'	Dwarf Hinoki False-cypress	plant	CR2	G	Longwood Gardens
70-064*A	Chamaecyparis obtusa 'Nana Gracilis'	Dwarf Slender Hinoki False-cypress	plant	CR2	G	Watnong Nursery
71-046*A	Chamaecyparis obtusa 'Pygmaea'	Pygmy Hinoki False-cypress	plant	PP-11-N	G	Longwood Gardens
75-092*A	Chamaecyparis obtusa 'Rigid Dwarf'	Hinoki False-cypress	rooted cutting	ARB-E	G	Mrs. J. P. Reath
77-084*A	Chamaecyparis obtusa 'Tetragona Aurea'	Hinoki False-cypress	rooted cutting	PP-17-S	G	Garden Club of Am.
2007-504*A	<i>Chamaecyparis pisifera</i>		seed	LNNW5	W	Nobukazu Shirai
2007-504*B	<i>Chamaecyparis pisifera</i>		seed	C	W	Nobukazu Shirai
77-125*B	Chamaecyparis pisifera 'Aurea'		plant	CR2	G	Arnold Arboretum
74-003*A	Chamaecyparis pisifera 'Boulevard'		rooted cutting	NORTHFLDE	G	Morris Arboretum
66-055*B	Chamaecyparis pisifera 'Compacta'		plant	WFW,N1/2	G	Graves Nursery
71-014*A	Chamaecyparis pisifera 'Filifera Aurea'		rooted cutting	CR2	G	Garden Club of Am.
77-124*A	Chamaecyparis pisifera 'Gold Spangle'		plant	CR1	G	Arnold Arboretum
97-004*A	Chamaecyparis pisifera 'Snow'		rooted cutting	WFW,N1/2	G	MV Garden Club
83-084*B	Chamaecyparis pisifera 'Squarrosa'		rooted cutting	CR5	G	Richard H. Pough
71-044*A	Chamaecyparis pisifera 'Tsukumo'		plant	PP-25-S	G	Longwood Gardens
71-044*B	Chamaecyparis pisifera 'Tsukumo'		plant	PP-18-N	G	Longwood Gardens
2013-200*A	<i>Chamaecyparis sp.</i>		seed	C	W	
72-029*A	<i>Chamaecyparis thyoides</i>	Atlantic White-cedar	plant	NORTHFLDS	W	Polly Hill
72-029*B	<i>Chamaecyparis thyoides</i>	Atlantic White-cedar	plant	NORTHFLDS	W	Polly Hill
72-029*C	<i>Chamaecyparis thyoides</i>	Atlantic White-cedar	plant	NORTHFLDS	W	Polly Hill
72-029*E	<i>Chamaecyparis thyoides</i>	Atlantic White-cedar	plant	NORTHFLDS	W	Polly Hill
72-029*F	<i>Chamaecyparis thyoides</i>	Atlantic White-cedar	plant	NORTHFLDS	W	Polly Hill
72-029*G	<i>Chamaecyparis thyoides</i>	Atlantic White-cedar	plant	NORTHFLDS	W	Polly Hill
72-029*H	<i>Chamaecyparis thyoides</i>	Atlantic White-cedar	plant	NORTHFLDS	W	Polly Hill
72-029*I	<i>Chamaecyparis thyoides</i>	Atlantic White-cedar	plant	NORTHFLDS	W	Polly Hill
72-029*J	<i>Chamaecyparis thyoides</i>	Atlantic White-cedar	plant	NORTHFLDS	W	Polly Hill
2015-77*A	<i>Chamaedaphne calyculata</i>	Leatherleaf	seed	C	W	MV Wildtype
2013-86*A	Chamaedaphne calyculata dwarf form		plant	PINE-GROVE	G	Summer Hill Nursery
2013-86*B	Chamaedaphne calyculata dwarf form		plant	UCB-B	G	Summer Hill Nursery
2007-34*A	Chamaedaphne calyculata 'Verdant'		plant	PP-15-N	G	Fairweather Gardens
2004-183*A	Chasmanthium latifolium	Wild Oats	plant	VCN	G	Heather Gardens
2004-183*B	Chasmanthium latifolium	Wild Oats	plant	VCN	G	Heather Gardens
2004-183*C	Chasmanthium latifolium	Wild Oats	plant	VCN	G	Heather Gardens

**Provenance**

G - of cultivated/garden origin

W - of known, direct wild origin

Z - of known, indirect wild origin

**Polly Hill Arboretum**  
2016 Living Collections Inventory

Accession #	Name	Common Name	Received As	Location	Prov.	Source
2004-183*D	<i>Chasmanthium latifolium</i>	Wild Oats	plant	VCN	G	Heather Gardens
2004-183*E	<i>Chasmanthium latifolium</i>	Wild Oats	plant	VCN	G	Heather Gardens
2004-183*F	<i>Chasmanthium latifolium</i>	Wild Oats	plant	HB	G	Heather Gardens
88-024*A	<i>Chasmanthium latifolium</i>	Wild Oats	seed	WFN,S.SIDE	G	American Hort. Society
88-024*C	<i>Chasmanthium latifolium</i>	Wild Oats	seed	NORTHFLDW	G	American Hort. Society
2007-450*A	<i>Chelone cuthbertii</i>	Cuthbert's Turtlehead	seed	NURS-FLD-S	W	Jack Johnston
80-124*A	<i>Chimonanthus praecox</i>	Wintersweet	seed	WEST-FLD-E	G	Montriant
2013-144*A	<i>Chionanthus pygmaeus</i>		plant	C	G	David Geiger
67-017*A	<i>Chionanthus retusus</i>	Chinese Fringe-tree	seed	EL-FLD-E	G	American Hort. Society
67-017*B	<i>Chionanthus retusus</i>	Chinese Fringe-tree	seed	NORTHFLDS	G	American Hort. Society
67-017*C	<i>Chionanthus retusus</i>	Chinese Fringe-tree	seed	WFW,N1/2	G	American Hort. Society
2014-119*A	<i>Chionanthus virginicus</i>	Fringe-tree	seed	C	W	2014 ZARKS Expedition
62-061*B	<i>Chionanthus virginicus</i>	Fringe-tree	seed	NORTHFLDE	G	L. Carpenter
62-061*C	<i>Chionanthus virginicus</i>	Fringe-tree	seed	PP-25-N	G	L. Carpenter
2000-15*A	<i>Chloranthus japonicus</i>		plant	PP-18-S	G	Asiatica
2000-15*B	<i>Chloranthus japonicus</i>		plant	PP-18-S	G	Asiatica
2013-131*A	<i>Chrysogonum virginianum</i> var. <i>australe</i>		plant	HP2	G	North Creek Nurseries
2000-37*A	<i>Cimicifuga japonica</i> var. <i>acerina</i>		plant	PP-19-N	G	Ellen McFarland
99-5*A	<i>Cimicifuga racemosa</i>		plant	HOMESTEADE	G	Middletown Nursery
2007-197*A	<i>Cimicifuga racemosa</i>		seed	C	W	Mt. Cuba Center
2006-30*A	<i>Clematis</i> 'Evipo 033' Avante-Garde		plant	PP-18-N	G	Song Sparrow
2001-25*A	<i>Clematis</i> 'Evithree' Anna Louise	Anna Louise Clematis	plant	PP-01-S	G	Song Sparrow
2008-13*A	<i>Clematis alpina</i> 'Constance'	Alpine Clematis	plant	WFSE	G	Brushwood Nursery
2007-303*A	<i>Clematis apiifolia</i>	October Clematis	seed	C	W	2007 BCJMMT Japan Expedition
82-014*A	<i>Clematis apiifolia</i>	October Clematis	seedling	CR4	W	US National Arboretum
84-024*A	<i>Clematis</i> 'Betty Corning'		plant	BOWER	G	Blackthorn Gardens
2006-46*A	<i>Clematis</i> 'Betty Corning'		plant	EW	G	Brushwood Nursery
94-021*A	<i>Clematis</i> 'Betty Corning'		plant	PP-11-N	G	Janet Poor
2015-28*A	<i>Clematis</i> 'Blue Angel'		plant	C	G	Brushwood Nursery
2000-97*A	<i>Clematis brevicaudata</i>	Short-plume Clematis	plant	EL-FLD-N	G	Robin Zitter
2000-97*B	<i>Clematis brevicaudata</i>	Short-plume Clematis	plant	VEG-FLD-S	G	Robin Zitter
2006-39*A	<i>Clematis chiisanensis</i> 'Lemon Bells'		plant	ARB-W	G	Brushwood Nursery
2003-66*A	<i>Clematis chiisanensis</i> 'Lemon Bells'		plant	WFSE	G	Fairweather Gardens
64-016*A	<i>Clematis</i> 'Crimson King'		unknown	BORDER	G	Unknown
2006-33*A	<i>Clematis</i> 'Duchess of Albany'		plant	EL-FLD-S	G	Song Sparrow
2006-33*B	<i>Clematis</i> 'Duchess of Albany'		plant	HP1	G	Song Sparrow
2006-33*C	<i>Clematis</i> 'Duchess of Albany'		plant	NURS-FLD-N	G	Song Sparrow
94-029*A	<i>Clematis</i> 'Etoile Violette'	Violet Star Clematis	rooted cutting	PP-02-N	G	Wayside Gardens
2006-31*A	<i>Clematis</i> 'Guernsey Cream'		plant	NURS-FLD-S	G	Song Sparrow
91-028*A	<i>Clematis heracleifolia</i>	Tube Clematis	seed	PP-15-N	W	Chollipo Arboretum

**Provenance**

G - of cultivated/garden origin

W - of known, direct wild origin

Z - of known, indirect wild origin

**Polly Hill Arboretum**  
2016 Living Collections Inventory

Accession #	Name	Common Name	Received As	Location	Prov.	Source
91-028*B	<i>Clematis heracleifolia</i>	Tube Clematis	seed	PP-16-N	W	Chollipo Arboretum
77-046*D	Clematis 'Jackmanii'		rooted cutting	PP-22-N	G	Marty Milner
2007-240*A	<i>Clematis japonica</i>		seed	VEG-FLD-E	W	2007 BCJMMT Japan Expedition
62-015*E	Clematis 'Lasurstern'		plant	BORDER	G	Conard-Pyle Nursery
2006-41*A	Clematis 'Little Nell'		plant	EL-FLD-N	G	Brushwood Nursery
2006-40*A	Clematis macropetala 'Bluebird'		plant	HP5	G	Brushwood Nursery
2007-24*A	Clematis macropetala 'Lagoon'		plant	WFSW	G	Fairweather Gardens
2003-65*A	Clematis 'Madame Julia Correvon'		plant	PP-15-N	G	Fairweather Gardens
2003-65*AA	Clematis 'Madame Julia Correvon'		plant	PP-15-N	G	Fairweather Gardens
2015-24*A	Clematis montana 'Mayleen'		plant	BOWER	G	Brushwood Nursery
2006-43*A	Clematis 'Polish Spirit'		plant	EL-FLD-N	G	Brushwood Nursery
2001-26*A	Clematis 'Polish Spirit'		plant	BORDER	G	Song Sparrow
2007-88*A	Clematis 'Polish Spirit'		plant	HB	G	Walter's Gardens
2014-75*A	<i>Clematis repens</i>		plant	VCN	W	Scott McMahan
2013-182*A	Clematis reticulata		plant	PINE-GROVE	G	Woodlanders Nursery
2015-26*A	Clematis 'Rosemoor'		plant	C	G	Brushwood Nursery
58-002*E	Clematis sp.		seed	VEG-FLD-S	G	Polly Hill
2004-12*A	Clematis sp.		seed	EL-FLD-W	G	Polly Hill Arboretum
95-009*A	Clematis stans		plant	BORDER	G	Bill Barnes
2015-25*A	Clematis 'Starfish'		plant	C	G	Brushwood Nursery
58-002-03*A	Clematis 'Starfish'		seed	EL-FLD-W	G	Polly Hill
2007-10*A	Clematis tangutica		plant	EL-FLD-W	G	Walter's Gardens
2015-27*A	Clematis tangutica 'Lambton Park'		plant	PP-18-N	G	Brushwood Nursery
77-045*C	Clematis terniflora	Sweet Autumn Clematis	seed	EL-FLD-W	G	Polly Hill
77-045*D	Clematis terniflora	Sweet Autumn Clematis	seed	VEG-FLD-S	G	Polly Hill
77-045*G	Clematis terniflora	Sweet Autumn Clematis	seed	NORTHFLDN	G	Polly Hill
77-045*H	Clematis terniflora	Sweet Autumn Clematis	seed	NORTHFLDN	G	Polly Hill
77-045*I	Clematis terniflora	Sweet Autumn Clematis	seed	VEG-FLD-S	G	Polly Hill
77-045*K	Clematis terniflora	Sweet Autumn Clematis	seed	EL-FLD-W	G	Polly Hill
77-045*Q	Clematis terniflora	Sweet Autumn Clematis	seed	VEG-FLD-S	G	Polly Hill
2005-14*A	Clematis texensis 'Etoile Rose'		plant	PP-14-N	G	Fairweather Gardens
2013-48*A	<i>Clematis tongluensis</i>		seed	C	W	RCM-Group Seed Exchange
2006-35*A	Clematis 'Venosa Violacea'		plant	HP1	G	Song Sparrow
2008-118*A	<i>Clematis viorna</i>		seed	HP2	W	Wild Collecting Trip
2006-49*A	Clematis virginiana	Virgin's Bower	plant	WFSE	G	Brushwood Nursery
2013-81*A	<i>Clematis virginiana</i>	Virgin's Bower	plant	C	W	Moore Farms BG
2006-50*A	Clematis 'Willy'		plant	EL-FLD-S	G	Brushwood Nursery
2004-129*A	Clematis x durandii	Durand Clematis	plant	VEG-FLD-N	G	Fairweather Gardens
72-114*A	Clematis x vedrariensis var. rosea		rooted cutting	PP-13-N	G	US National Arboretum
82-069*A	Clethra acuminata	Cinnamon Clethra	plant	WFN,N.SIDE	G	Woodlanders Nursery

**Provenance**

G - of cultivated/garden origin

W - of known, direct wild origin

Z - of known, indirect wild origin

**Polly Hill Arboretum**  
2016 Living Collections Inventory

Accession #	Name	Common Name	Received As	Location	Prov.	Source
2014-177*A	<i>Clethra acuminata</i>	Cinnamon Clethra	seed	C	W	2014 SEUS Expedition
2007-171*B	<i>Clethra acuminata</i>	Cinnamon Clethra	seed	HP5	W	Mt. Cuba Center
2007-171*C	<i>Clethra acuminata</i>	Cinnamon Clethra	seed	HP3	W	Mt. Cuba Center
2007-171*D	<i>Clethra acuminata</i>	Cinnamon Clethra	seed	HP5	W	Mt. Cuba Center
2007-177*A	<i>Clethra acuminata</i>	Cinnamon Clethra	seed	HP5	W	Mt. Cuba Center
2013-139*A	<i>Clethra alnifolia</i>	Summersweet	cutting	PINE-GROVE	W	MV Wildtype
2013-139*B	<i>Clethra alnifolia</i>	Summersweet	cutting	PINE-GROVE	W	MV Wildtype
2013-139*C	<i>Clethra alnifolia</i>	Summersweet	cutting	PINE-GROVE	W	MV Wildtype
2013-139*D	<i>Clethra alnifolia</i>	Summersweet	cutting	PINE-GROVE	W	MV Wildtype
2013-139*E	<i>Clethra alnifolia</i>	Summersweet	cutting	PINE-GROVE	W	MV Wildtype
2013-139*F	<i>Clethra alnifolia</i>	Summersweet	cutting	PINE-GROVE	W	MV Wildtype
2013-139*G	<i>Clethra alnifolia</i>	Summersweet	cutting	PINE-GROVE	W	MV Wildtype
2003-181*A	<i>Clethra alnifolia</i>	Summersweet	plant	EE	G	Donaroma's
2003-181*C	<i>Clethra alnifolia</i>	Summersweet	plant	EE	G	Donaroma's
2003-181*D	<i>Clethra alnifolia</i>	Summersweet	plant	P	G	Donaroma's
2003-187*B	<i>Clethra alnifolia</i>	Summersweet	plant	EE	G	Donaroma's
2003-187*C	<i>Clethra alnifolia</i>	Summersweet	plant	EE	G	Donaroma's
2012-27*A	<i>Clethra alnifolia</i> 'Crystallina' [Sugartina®]	Sugartina Summersweet	plant	BARNYARD	G	Vineyard Gardens
2012-27*B	<i>Clethra alnifolia</i> 'Crystallina' [Sugartina®]	Sugartina Summersweet	plant	BARNYARD	G	Vineyard Gardens
2012-27*C	<i>Clethra alnifolia</i> 'Crystallina' [Sugartina®]	Sugartina Summersweet	plant	BARNYARD	G	Vineyard Gardens
2015-80*A	<i>Clethra alnifolia</i> 'Ruby Spice'	Summersweet	cutting	ES	G	Polly Hill Arboretum
2015-80*B	<i>Clethra alnifolia</i> 'Ruby Spice'	Summersweet	cutting	ES	G	Polly Hill Arboretum
2015-80*C	<i>Clethra alnifolia</i> 'Ruby Spice'	Summersweet	cutting	EN	G	Polly Hill Arboretum
96-002*A	<i>Clethra alnifolia</i> 'Ruby Spice'	Summersweet	plant	WFn,N.SIDE	G	Richard Jaynes
2007-465*B	<i>Clethra barbinervis</i>	Japanese Summersweet	seed	LNNE6	W	2007 BCJMMT Japan Expedition
2007-465*C	<i>Clethra barbinervis</i>	Japanese Summersweet	seed	LNSE4	W	2007 BCJMMT Japan Expedition
2007-465*D	<i>Clethra barbinervis</i>	Japanese Summersweet	seed	PINE-GROVE	W	2007 BCJMMT Japan Expedition
74-004*A	<i>Clethra barbinervis</i>	Japanese Summersweet	seedling	WFW,S1/2	G	Morris Arboretum
2014-76*A	<i>Clethra delavayi</i>		plant	C	W	Scott McMahan
2013-49*A	<i>Clethra delavayi</i>		seed	C	W	RCM-Group Seed Exchange
2013-50*A	<i>Clethra delavayi</i>		seed	C	W	RCM-Group Seed Exchange
2013-51*A	<i>Clethra delavayi</i>		seed	C	W	RCM-Group Seed Exchange
2004-107*A	<i>Clethra monostachya</i>		plant	HP3	G	Fairweather Gardens
2013-66*A	<i>Clethra sp.</i>		plant	C	W	Far Reaches Farm
2014-101*A	<i>Clitoria mariana</i>		seed	C	W	2014 ZARKS Expedition
74-080*B	<i>Convallaria majalis</i> 'Albistriata'		division	CEDAR-G	G	Mrs. Frances Perry
2007-165*A	<i>Coreopsis sp.</i>	Tickseed	seed	TA	W	Mt. Cuba Center
2014-23*A	<i>Coreopsis tripteris</i>		plant	TA	G	Mt. Cuba Center
99-21*A	<i>Cornus canadensis</i>	Bunchberry	plant	PP-08-S	G	Arnold Arboretum
2004-198*A	<i>Cornus canadensis</i>	Bunchberry	plant	PP-08-S	G	White Flower Farm

**Provenance**

G - of cultivated/garden origin

W - of known, direct wild origin

Z - of known, indirect wild origin

**Polly Hill Arboretum**  
2016 Living Collections Inventory

Accession #	Name	Common Name	Received As	Location	Prov.	Source
69-049*A	<i>Cornus canadensis</i>	Bunchberry	seed	PP-08-S	W	Al. Golden
79-022*A	<i>Cornus controversa</i>	Giant Dogwood	plant	WEST-FLD-E	G	Arnold Arboretum
2006-111*A	<i>Cornus controversa</i>	Giant Dogwood	seedling	NURS-FLD-E	W	Morris Arboretum
2014-97*A	<i>Cornus foemina</i>	Stiff Dogwood	seed	C	W	2014 ZARKS Expedition
92-017*A	<i>Cornus kousa</i>	Kousa Dogwood	grafted plant	ALLEE	G	Ruslyn Nursery
2002-54*A	<i>Cornus kousa</i>	Kousa Dogwood	plant	ALLEE	G	Sylvan Nursery
61-046*A	<i>Cornus kousa</i>	Kousa Dogwood	seed	ALLEE	G	M.M. Brubaker
61-046*B	<i>Cornus kousa</i>	Kousa Dogwood	seed	ALLEE	G	M.M. Brubaker
61-046*C	<i>Cornus kousa</i>	Kousa Dogwood	seed	ALLEE	G	M.M. Brubaker
61-046*D	<i>Cornus kousa</i>	Kousa Dogwood	seed	ALLEE	G	M.M. Brubaker
61-046*E	<i>Cornus kousa</i>	Kousa Dogwood	seed	ALLEE	G	M.M. Brubaker
61-046*F	<i>Cornus kousa</i>	Kousa Dogwood	seed	ALLEE	G	M.M. Brubaker
61-046*G	<i>Cornus kousa</i>	Kousa Dogwood	seed	ALLEE	G	M.M. Brubaker
63-025*A	<i>Cornus kousa</i>	Kousa Dogwood	seed	ALLEE	G	M.M. Brubaker
63-025*B	<i>Cornus kousa</i>	Kousa Dogwood	seed	ALLEE	G	M.M. Brubaker
63-025*C	<i>Cornus kousa</i>	Kousa Dogwood	seed	ALLEE	G	M.M. Brubaker
63-025*D	<i>Cornus kousa</i>	Kousa Dogwood	seed	ALLEE	G	M.M. Brubaker
63-025*E	<i>Cornus kousa</i>	Kousa Dogwood	seed	ALLEE	G	M.M. Brubaker
63-025*F	<i>Cornus kousa</i>	Kousa Dogwood	seed	ALLEE	G	M.M. Brubaker
68-026*A	<i>Cornus kousa</i>	Kousa Dogwood	seedling	ALLEE	G	M.M. Brubaker
71-053*B	<i>Cornus kousa</i>	Kousa Dogwood	seedling	ALLEE	G	Polly Hill
2004-86*A	<i>Cornus kousa</i>	Kousa Dogwood	unknown	WWN	G	Unknown
61-046-02*B	<i>Cornus kousa</i> 'Big Apple'	Kousa Dogwood	seed	ALLEE	G	M.M. Brubaker
89-012*A	<i>Cornus kousa</i> 'Blue Shadow'	Kousa Dogwood	grafted plant	ALLEE	G	Matt Tingle
61-046-07*A	<i>Cornus kousa</i> 'Blue Shadow'	Kousa Dogwood	seed	ALLEE	G	M.M. Brubaker
61-046-04*A	<i>Cornus kousa</i> 'Gay Head'	Kousa Dogwood	seed	ALLEE	G	M.M. Brubaker
61-046-05*A	<i>Cornus kousa</i> 'Julian'	Kousa Dogwood	seed	ALLEE	G	M.M. Brubaker
85-069*A	<i>Cornus kousa</i> 'Lustgarten Weeping'	Weeping Kousa Dogwood	plant	WFW,N1/2	G	Environmentals
61-046-08*A	<i>Cornus kousa</i> 'Pollywood'	Kousa Dogwood	seed	ALLEE	G	M. M. Brubaker
61-046-06*A	<i>Cornus kousa</i> 'Snowbird'	Kousa Dogwood	seed	ALLEE	G	M. M. Brubaker
87-025*B	<i>Cornus kousa</i> 'Square Dance'	Kousa Dogwood	scion	ALLEE	G	Polly Hill Arboretum
61-046-03*A	<i>Cornus kousa</i> 'Square Dance'	Kousa Dogwood	seed	ALLEE	G	M.M. Brubaker
74-118*A	<i>Cornus kousa</i> 'Steeple'	Kousa Dogwood	scion	ALLEE	G	Polly Hill Arboretum
61-046-01*A	<i>Cornus kousa</i> 'Steeple'	Kousa Dogwood	seed	ALLEE	G	M.M. Brubaker
75-070*A	<i>Cornus kousa</i> 'Summer Stars'	Kousa Dogwood	plant	WFW,S1/2	G	Sandy Storer
2007-276*B	<i>Cornus macrophylla</i>	Large-leaf Dogwood	seed	EL-FLD-W	W	2007 BCJMMT Japan Expedition
92-015-02*B	<i>Cornus macrophylla</i>	Large-leaf Dogwood	seed	NORTHFLDN	W	Chollipo Arboretum
2009-37*A	<i>Cornus mas</i>	Cornelian-cherry Dogwood	plant	NURS-FLD-E	W	Morris Arboretum
94-042*A	<i>Cornus</i> 'Rutlan' [Ruth Ellen®]	Rutgers Hybrid Dogwood	plant	WFW,N1/2	G	Fairweather Gardens
2006-59*A	<i>Cornus sanguinea</i> 'Winter Flame'	Blood-twig Dogwood	plant	HP1	G	Pleasant Run Nursery

**Provenance**

G - of cultivated/garden origin

W - of known, direct wild origin

Z - of known, indirect wild origin



**Polly Hill Arboretum**  
2016 Living Collections Inventory

Accession #	Name	Common Name	Received As	Location	Prov.	Source
2006-59*B	Cornus sanguinea 'Winter Flame'	Blood-twigg Dogwood	plant	HP1	G	Pleasant Run Nursery
2006-59*C	Cornus sanguinea 'Winter Flame'	Blood-twigg Dogwood	plant	HP1	G	Pleasant Run Nursery
2015-29*A	Corydalis 'Blue Heron'		plant	C	G	Briggs Nursery
2006-252*A	<i>Corylopsis gotoana</i>	Winter-hazel	seed	P	W	2005 BBJMT Japan Expedition
2006-252*B	<i>Corylopsis gotoana</i>	Winter-hazel	seed	WFW,N1/2	W	2005 BBJMT Japan Expedition
2006-252*C	<i>Corylopsis gotoana</i>	Winter-hazel	seed	WFW,N1/2	W	2005 BBJMT Japan Expedition
2006-252*D	<i>Corylopsis gotoana</i>	Winter-hazel	seed	WWN	W	2005 BBJMT Japan Expedition
2007-495*B	<i>Corylopsis gotoana</i>	Winter-hazel	seed	LNNE3	W	2007 BCJMMT Japan Expedition
2007-495*C	<i>Corylopsis gotoana</i>	Winter-hazel	seed	HP5	W	2007 BCJMMT Japan Expedition
2007-495*D	<i>Corylopsis gotoana</i>	Winter-hazel	seed	HP5	W	2007 BCJMMT Japan Expedition
2007-495*E	<i>Corylopsis gotoana</i>	Winter-hazel	seed	HP5	W	2007 BCJMMT Japan Expedition
2007-495*F	<i>Corylopsis gotoana</i>	Winter-hazel	seed	HP5	W	2007 BCJMMT Japan Expedition
2007-495*G	<i>Corylopsis gotoana</i>	Winter-hazel	seed	HP5	W	2007 BCJMMT Japan Expedition
2007-495*H	<i>Corylopsis gotoana</i>	Winter-hazel	seed	P	W	2007 BCJMMT Japan Expedition
2007-495*I	<i>Corylopsis gotoana</i>	Winter-hazel	seed	P	W	2007 BCJMMT Japan Expedition
2007-495*J	<i>Corylopsis gotoana</i>	Winter-hazel	seed	P	W	2007 BCJMMT Japan Expedition
2007-495*K	<i>Corylopsis gotoana</i>	Winter-hazel	seed	P	W	2007 BCJMMT Japan Expedition
2007-495*L	<i>Corylopsis gotoana</i>	Winter-hazel	seed	P	W	2007 BCJMMT Japan Expedition
2013-176*A	<i>Corylopsis multiflora</i>		plant	HP2	G	Woodlanders Nursery
2004-108*A	<i>Corylopsis pauciflora</i>	Buttercup Winter-hazel	plant	VCN	G	Fairweather Gardens
2004-108*B	<i>Corylopsis pauciflora</i>	Buttercup Winter-hazel	plant	HP2	G	Fairweather Gardens
2004-108*C	<i>Corylopsis pauciflora</i>	Buttercup Winter-hazel	plant	HP2	G	Fairweather Gardens
2013-74*A	<i>Corylopsis pauciflora</i>	Buttercup Winter-hazel	plant	LH	G	Pleasant Run Nursery
60-041*A	<i>Corylopsis sinensis</i>	Chinese Winter-hazel	seed	ARB-S	G	Scott Arboretum
60-041*B	<i>Corylopsis sinensis</i>	Chinese Winter-hazel	seed	WEST-FLD-E	G	Scott Arboretum
2000-24*A	<i>Corylopsis spicata</i>		plant	HP2	G	Sylvan Nursery
2000-24*B	<i>Corylopsis spicata</i>		plant	HP2	G	Sylvan Nursery
2000-24*C	<i>Corylopsis spicata</i>		plant	HP2	G	Sylvan Nursery
69-048*A	<i>Corylopsis spicata</i>		seed	HP3	G	American Hort. Society
69-048*E	<i>Corylopsis spicata</i>		seed	WFW,N1/2	G	American Hort. Society
69-048*F	<i>Corylopsis spicata</i>		seed	WFW,N1/2	G	American Hort. Society
69-048*G	<i>Corylopsis spicata</i>		seed	WFW,N1/2	G	American Hort. Society
2004-78*A	<i>Corylopsis spicata</i> 'Aurea'	Spike Winterhazel	plant	HP3	G	Michael Dirr
69-046*A	<i>Corylopsis veitchiana</i>	Veitch's Winter-hazel	seed	ARB-E	G	American Hort. Society
69-046*B	<i>Corylopsis veitchiana</i>	Veitch's Winter-hazel	seed	WEST-FLD-E	G	American Hort. Society
2011-36*B	<i>Corylus americana</i>	American Hazelnut	seed	EN	W	MV Wildtype
2011-36*C	<i>Corylus americana</i>	American Hazelnut	seed	NORTHFLDS	W	MV Wildtype
2011-36*D	<i>Corylus americana</i>	American Hazelnut	seed	NORTHFLDS	W	MV Wildtype
2011-36*E	<i>Corylus americana</i>	American Hazelnut	seed	NORTHFLDS	W	MV Wildtype
2011-36*F	<i>Corylus americana</i>	American Hazelnut	seed	NORTHFLDS	W	MV Wildtype

**Provenance**

G - of cultivated/garden origin

W - of known, direct wild origin

Z - of known, indirect wild origin

**Polly Hill Arboretum**  
2016 Living Collections Inventory

Accession #	Name	Common Name	Received As	Location	Prov.	Source
2011-36*G	<i>Corylus americana</i>	American Hazelnut	seed	NORTHFLDS	W	MV Wildtype
2010-64*A	<i>Corylus chinensis</i>	Chinese Filbert	plant	LNNW2	W	Arnold Arboretum
2014-6*A	<i>Corylus cornuta</i>	Beaked Hazelnut	seed	EE	W	MV Wildtype
2014-6*B	<i>Corylus cornuta</i>	Beaked Hazelnut	seed	EE	W	MV Wildtype
2010-63*A	<i>Corylus fargesii</i>		grafted plant	C	Z	Arnold Arboretum
2014-65*A	<i>Cotinus coggygria</i>		plant	C	W	NY Botanical Gdn
79-133*A	<i>Cotinus coggygria</i> 'Daydream'		plant	ARB-N	G	Arnold Arboretum
59-007*A	<i>Cotoneaster salicifolius</i>		rooted cutting	EL-FLD-E	G	Tingle Nursery
2014-104*A	<i>Crataegus uniflora</i>		seed	C	W	2014 ZARKS Expedition
2009-77*A	<i>Crococsmia</i> 'Lucifer'		bulb or corm	HB	G	Walter's Gardens
2004-143*B	<i>Crococsmia</i> 'Lucifer'		plant	HB	G	Heather Gardens
2012-48*A	<i>Crococsmia</i> 'Lucifer'		plant	HB	G	Heather Gardens
2004-288*A	<i>Crocus tomasinianus</i>		bulb or corm	VCN	G	Brent & Becky's Bulbs
2004-288*B	<i>Crocus tomasinianus</i>		bulb or corm	HP1	G	Brent & Becky's Bulbs
2009-60*A	<i>Croton alabamensis</i>	Alabama Croton	seed	PINE-GROVE	G	Lindsay Smith
68-030*A	<i>Cryptomeria japonica</i>	Japanese Cedar	plant	CR2	G	US National Arboretum
61-054*A	<i>Cryptomeria japonica</i>	Japanese Cedar	rooted cutting	ARB-CTR	G	Hess Nursery
67-008*A	<i>Cryptomeria japonica</i>	Japanese Cedar	seed	CR2	G	US National Arboretum
67-008*C	<i>Cryptomeria japonica</i>	Japanese Cedar	seed	PINE-GROVE	G	US National Arboretum
67-008*D	<i>Cryptomeria japonica</i>	Japanese Cedar	seed	PINE-GROVE	G	US National Arboretum
68-020*A	<i>Cryptomeria japonica</i> 'Bandai-Sugi'	Japanese Cedar	grafted plant	CR2	G	Hess Nursery
68-020*B	<i>Cryptomeria japonica</i> 'Bandai-Sugi'	Japanese Cedar	grafted plant	ARB-E	G	Hess Nursery
77-143*A	<i>Cryptomeria japonica</i> 'Elegans Nana'	Japanese Cedar	plant	PP-07-N	G	Arnold Arboretum
82-105*A	<i>Cryptomeria japonica</i> 'Elegans Nana'	Japanese Cedar	plant	CR4	G	Rick Rea
82-105*B	<i>Cryptomeria japonica</i> 'Elegans Nana'	Japanese Cedar	plant	CR1	G	Rick Rea
82-105*D	<i>Cryptomeria japonica</i> 'Elegans Nana'	Japanese Cedar	plant	PINE-GROVE	G	Rick Rea
82-105*F	<i>Cryptomeria japonica</i> 'Elegans Nana'	Japanese Cedar	plant	ARB-W	G	Rick Rea
96-011*A	<i>Cryptomeria japonica</i> 'Globosa Compacta'	Japanese Cedar	plant	CR1	G	Vineyard Gardens
75-097*A	<i>Cryptomeria japonica</i> 'Knaptonensis'	Japanese Cedar	rooted cutting	CR1	G	Mrs. J. P. Reath
72-027*A	<i>Cryptomeria japonica</i> 'Nana'	Japanese Cedar	plant	PP-05-S	G	Longwood Gardens
76-069*A	<i>Cryptomeria japonica</i> 'Nana'	Japanese Cedar	plant	CR2	G	Monrovia Nursery
2012-43*A	<i>Cryptomeria japonica</i> 'Segun Sugi'	Japanese Cedar	plant	CR3	G	Polly Hill Arboretum
94-012*A	<i>Cryptomeria japonica</i> 'Tansu'	Japanese Cedar	plant	CR1	G	Heronswood Nursery
79-116*A	<i>Cryptomeria japonica</i> 'Vilmoriniana'	Japanese Cedar	plant	PP-10-N	G	Sally Reath
2008-45*A	<i>Cryptomeria japonica</i> 'Yoshino'	Japanese Cedar	plant	LMB EAST	G	Sylvan Nursery
2008-45*B	<i>Cryptomeria japonica</i> 'Yoshino'	Japanese Cedar	plant	LMB EAST	G	Sylvan Nursery
2008-45*C	<i>Cryptomeria japonica</i> 'Yoshino'	Japanese Cedar	plant	LMB EAST	G	Sylvan Nursery
2008-45*D	<i>Cryptomeria japonica</i> 'Yoshino'	Japanese Cedar	plant	LMB EAST	G	Sylvan Nursery
2008-45*E	<i>Cryptomeria japonica</i> 'Yoshino'	Japanese Cedar	plant	LMB EAST	G	Sylvan Nursery
2008-45*F	<i>Cryptomeria japonica</i> 'Yoshino'	Japanese Cedar	plant	LMB EAST	G	Sylvan Nursery

**Provenance**

G - of cultivated/garden origin

W - of known, direct wild origin

Z - of known, indirect wild origin

**Polly Hill Arboretum**  
2016 Living Collections Inventory

Accession #	Name	Common Name	Received As	Location	Prov.	Source
2008-45*G	Cryptomeria japonica 'Yoshino'	Japanese Cedar	plant	LMB EAST	G	Sylvan Nursery
2008-45*H	Cryptomeria japonica 'Yoshino'	Japanese Cedar	plant	LMB EAST	G	Sylvan Nursery
2008-45*I	Cryptomeria japonica 'Yoshino'	Japanese Cedar	plant	LMB EAST	G	Sylvan Nursery
2008-45*J	Cryptomeria japonica 'Yoshino'	Japanese Cedar	plant	LMB WEST	G	Sylvan Nursery
2009-72*C	Cryptomeria japonica 'Yoshino'	Japanese Cedar	plant	LMB WEST	G	Sylvan Nursery
2009-72*D	Cryptomeria japonica 'Yoshino'	Japanese Cedar	plant	LMB WEST	G	Sylvan Nursery
2009-72*E	Cryptomeria japonica 'Yoshino'	Japanese Cedar	plant	LMB WEST	G	Sylvan Nursery
2009-72*F	Cryptomeria japonica 'Yoshino'	Japanese Cedar	plant	LMB WEST	G	Sylvan Nursery
2009-72*G	Cryptomeria japonica 'Yoshino'	Japanese Cedar	plant	LMB WEST	G	Sylvan Nursery
2009-72*H	Cryptomeria japonica 'Yoshino'	Japanese Cedar	plant	LMB WEST	G	Sylvan Nursery
2009-72*I	Cryptomeria japonica 'Yoshino'	Japanese Cedar	plant	LMB WEST	G	Sylvan Nursery
2010-71*A	Cryptomeria japonica 'Yoshino'	Japanese Cedar	plant	LMB WEST	G	Sylvan Nursery
2010-71*B	Cryptomeria japonica 'Yoshino'	Japanese Cedar	plant	LMB WEST	G	Sylvan Nursery
78-150*A	Cryptomeria japonica 'Yoshino'	Japanese Cedar	plant	CR2	G	US National Arboretum
78-150*B	Cryptomeria japonica 'Yoshino'	Japanese Cedar	plant	CEDAR-G	G	US National Arboretum
78-150*C	Cryptomeria japonica 'Yoshino'	Japanese Cedar	plant	CR1	G	US National Arboretum
78-150*E	Cryptomeria japonica 'Yoshino'	Japanese Cedar	plant	NORTHFLDW	G	US National Arboretum
78-150*F	Cryptomeria japonica 'Yoshino'	Japanese Cedar	plant	NORTHFLDW	G	US National Arboretum
78-150*G	Cryptomeria japonica 'Yoshino'	Japanese Cedar	plant	NORTHFLDW	G	US National Arboretum
2004-203*A	Cunninghamia lanceolata 'Glauca'		plant	CR1	G	Richard Jaynes
2014-192*A	Cupressus dupreziana		plant	C	G	Smith College
2014-194*A	<i>Cupressus dupreziana</i> var. <i>atlantica</i>	Moroccan Cypress	plant	C	W	Smith College
2014-195*A	<i>Cupressus dupreziana</i> var. <i>atlantica</i>	Moroccan Cypress	plant	C	W	Smith College
2014-196*A	<i>Cupressus dupreziana</i> var. <i>atlantica</i>	Moroccan Cypress	plant	C	W	Smith College
2014-193*A	Cupressus vietnamensis	Godlen Vietnamese Cypress	plant	C	Z	Smith College
89-033*A	Cupressus x leylandii 'Gold Rider'	Leyland Cypress	plant	WFN,S.SIDE	G	JC Raulston Arb.
72-117*D	Cyclamen hederifolium	Ivy-leaved Cyclamen	seed	PP-13-S	G	Polly Hill
72-117*I	Cyclamen hederifolium	Ivy-leaved Cyclamen	seed	ARB-W	G	Polly Hill
72-117*J	Cyclamen hederifolium	Ivy-leaved Cyclamen	seed	ARB-W	G	Polly Hill
72-117*K	Cyclamen hederifolium	Ivy-leaved Cyclamen	seed	ARB-W	G	Polly Hill
2009-99*A	Cynanchum acutifolium		plant	TA	G	Heather Gardens
98-25*A	Cypripedium kentuckiense	Kentucky Ladyslipper	plant	PP-29-N	U	Stephen Sponberg
2014-144*A	<i>Cyrilla racemiflora</i>	Swamp Cyrilla	seed	C	W	2014 SEUS Expedition
77-112*A	Danae racemosa	Poet's-laurel	plant	PP-17-S	G	Brookside Garden
99-25*A	Daphne albowiana		plant	PP-16-S	G	Liz Sharp
2011-35*A	Daphne albowiana		seedling	C	G	Polly Hill Arboretum
2008-53*A	Daphne genkwa	Lilac Daphne	plant	PP-19-N	G	Polly Hill Arboretum
2015-30*A	Daphne genkwa Hackenberry Group	Lilac Daphne	plant	PINE-GROVE	G	Briggs Nursery
2015-30*B	Daphne genkwa Hackenberry Group	Lilac Daphne	plant	PINE-GROVE	G	Briggs Nursery
2015-30*C	Daphne genkwa Hackenberry Group	Lilac Daphne	plant	PINE-GROVE	G	Briggs Nursery

**Provenance**

G - of cultivated/garden origin

W - of known, direct wild origin

Z - of known, indirect wild origin

**Polly Hill Arboretum**  
2016 Living Collections Inventory

Accession #	Name	Common Name	Received As	Location	Prov.	Source
2001-44*A	Daphne 'Kilmeston'		rooted cutting	PP-21-N	G	Liz Sharp
65-007*B	Daphne mezereum	February Daphne	seedling	PP-01-N	G	Thoron
80-119*A	Daphne retusa		seed	PP-21-S	G	U Washington Arboretum
2005-3*A	Daphniphyllum macropodum		plant	PP-10-S	G	Camellia Forest Nursery
2005-3*C	Daphniphyllum macropodum		plant	VCW	G	Camellia Forest Nursery
94-008*A	Daphniphyllum macropodum		plant	UCB-A	G	Heronswood Nursery
2007-262*B	<i>Daphniphyllum macropodum var. humile</i>		seed	PINE-GROVE	W	2007 BCJMMT Japan Expedition
2007-262*D	<i>Daphniphyllum macropodum var. humile</i>		seed	PINE-GROVE	W	2007 BCJMMT Japan Expedition
2000-40*A	Davidia involucrata	Dove Tree	plant	HOMESTEADS	G	Arnold Arboretum
2005-57*A	Davidia involucrata	Dove Tree	seedling	CR1	G	Arnold Arboretum
99-69*A	<i>Decumaria barbara</i>	Woodvamp	plant	VEG-FLD-N	W	NCSU Mtn. Rsch. Sta.
2004-54*A	<i>Decumaria barbara</i>	Woodvamp	plant	VCN	G	Woodlanders Nursery
2007-182*A	<i>Decumaria barbara</i>	Woodvamp	seed	HP4	W	Mt. Cuba Center
2007-141*A	<i>Decumaria sinensis</i>		plant	CEDAR-G	G	Heather Gardens
2013-125*A	Deinathe bifida		plant	PP-08-S	G	Cady's Falls Nursery
2013-124*A	Deinathe caerulea		plant	HP4	G	Cady's Falls Nursery
2013-206*A	<i>Dennstaedtia punctilobula</i>	Hay-scented Fern	existing plant	VCE	W	PHA - naturally occurring
2013-206*B	<i>Dennstaedtia punctilobula</i>	Hay-scented Fern	existing plant	EL-FLD-N	W	PHA - naturally occurring
2013-206*C	<i>Dennstaedtia punctilobula</i>	Hay-scented Fern	existing plant	EL-FLD-N	W	PHA - naturally occurring
2008-162*B	Deutzia discolor		plant	LNSW7	Z	Arnold Arboretum
82-104*A	Deutzia gracilis 'Nikko'	Slender Deutzia	unknown	BORDER	G	US National Arboretum
02-010*A	Deutzia scabra 'Plena'	Double-flowered Fuzzy Deutzia	unknown	EL-FLD-W	G	Unknown
2009-78*A	Dianthus gratianopolitanus 'Mountain Mist'	Cheddar Pink	plant	HB	G	Niche Gardens
98-45*A	Diospyros lotus	Date-plum Persimmon	seed	NORTHFLDW	U	Chollipo Arboretum
98-45*B	Diospyros lotus	Date-plum Persimmon	seed	NORTHFLDW	U	Chollipo Arboretum
77-070*B	Diospyros virginiana		seed	WFW,S1/2	G	Morris Arboretum
99-18*A	Dipelta floribunda	Rosy Dipelta	plant	EL-FLD-N	G	Arnold Arboretum
99-55*A	<i>Diphylleia cymosa</i>	Umbrella-leaf	seed	ARB-S	W	Keiko Satoh
82-087*A	Dirca palustris	Leatherwood	seedling	PP-10-N	G	Arnold Arboretum
82-087*B	Dirca palustris	Leatherwood	seedling	PP-10-N	G	Arnold Arboretum
94-043*A	Disanthus cercidifolius		plant	ARB-N	G	Fairweather Gardens
2013-60*A	Disporopsis undulata		plant	PP-12-N	G	Rhododendron Species Fdn.
2014-50*A	Disporum cantoniense 'Night Heron'		plant	HB	G	Heritage Seedlings
2014-50*B	Disporum cantoniense 'Night Heron'		plant	VCW	G	Heritage Seedlings
2014-50*C	Disporum cantoniense 'Night Heron'		plant	HP2	G	Heritage Seedlings
98-15*A	Disporum maculatum		plant	PP-16-N	U	Stephen Sponberg
2010-53*A	Dryopteris erythrosora 'Brilliance'	Autumn Fern	plant	HP3	G	Walter's Gardens
2013-90*A	Dryopteris erythrosora 'Brilliance'	Autumn Fern	plant	CEDAR-G	G	Walter's Gardens

**Provenance**

G - of cultivated/garden origin

W - of known, direct wild origin

Z - of known, indirect wild origin

**Polly Hill Arboretum**  
2016 Living Collections Inventory

Accession #	Name	Common Name	Received As	Location	Prov.	Source
2013-90*B	Dryopteris erythrosora 'Brilliance'	Autumn Fern	plant	HP3	G	Walter's Gardens
2013-90*C	Dryopteris erythrosora 'Brilliance'	Autumn Fern	plant	HP3	G	Walter's Gardens
2004-162*A	Echinacea purpurea 'Rubinstern'	Purple Coneflower	plant	HB	G	Babikow Greenhouses
2005-5*A	Edgeworthia chrysantha	Paper-bush	plant	WFW,N1/2	G	Camellia Forest Nursery
2005-5*B	Edgeworthia chrysantha	Paper-bush	plant	VCW	G	Camellia Forest Nursery
2005-5*C	Edgeworthia chrysantha	Paper-bush	plant	PP-03-S	G	Camellia Forest Nursery
2003-67*A	Edgeworthia chrysantha	Paper-bush	plant	VCW	G	Gossler Farms N.
2015-31*A	Edgeworthia chrysantha 'Nanjing Gold'	Paper-bush	plant	HP5	G	Briggs Nursery
2015-31*B	Edgeworthia chrysantha 'Nanjing Gold'	Paper-bush	plant	HP5	G	Briggs Nursery
2015-31*C	Edgeworthia chrysantha 'Nanjing Gold'	Paper-bush	plant	HP5	G	Briggs Nursery
2014-189*A	Edgeworthia chrysantha 'Snow Cream'	Paper-bush	plant	HP2	G	David Geiger
2015-143*A	Emmenopterys henryi		seedling	C	G	Jack Johnston
2004-131*A	Enkianthus campanulatus	Red-vein Enkianthus	plant	HP1	G	Fairweather Gardens
2004-131*B	Enkianthus campanulatus	Red-vein Enkianthus	plant	HP2	G	Fairweather Gardens
2004-131*C	Enkianthus campanulatus	Red-vein Enkianthus	plant	HP2	G	Fairweather Gardens
2000-25*A	Enkianthus campanulatus	Red-vein Enkianthus	plant	HP2	G	Sylvan Nursery
2000-25*B	Enkianthus campanulatus	Red-vein Enkianthus	plant	HP3	G	Sylvan Nursery
2000-25*C	Enkianthus campanulatus	Red-vein Enkianthus	plant	HP3	G	Sylvan Nursery
2007-289*A	Enkianthus campanulatus	Red-vein Enkianthus	seed	LNNW6	W	2007 BCJMMT Japan Expedition
2007-289*B	Enkianthus campanulatus	Red-vein Enkianthus	seed	LNNW7	W	2007 BCJMMT Japan Expedition
2007-289*D	Enkianthus campanulatus	Red-vein Enkianthus	seed	ARB-W	W	2007 BCJMMT Japan Expedition
2007-289*E	Enkianthus campanulatus	Red-vein Enkianthus	seed	ARB-W	W	2007 BCJMMT Japan Expedition
2007-289*F	Enkianthus campanulatus	Red-vein Enkianthus	seed	ARB-W	W	2007 BCJMMT Japan Expedition
2007-289*G	Enkianthus campanulatus	Red-vein Enkianthus	seed	ARB-W	W	2007 BCJMMT Japan Expedition
2007-289*H	Enkianthus campanulatus	Red-vein Enkianthus	seed	ARB-W	W	2007 BCJMMT Japan Expedition
2007-289*I	Enkianthus campanulatus	Red-vein Enkianthus	seed	ARB-W	W	2007 BCJMMT Japan Expedition
2007-289*J	Enkianthus campanulatus	Red-vein Enkianthus	seed	ARB-W	W	2007 BCJMMT Japan Expedition
2007-289*K	Enkianthus campanulatus	Red-vein Enkianthus	seed	ARB-W	W	2007 BCJMMT Japan Expedition
2007-289*L	Enkianthus campanulatus	Red-vein Enkianthus	seed	ARB-W	W	2007 BCJMMT Japan Expedition
2007-289*M	Enkianthus campanulatus	Red-vein Enkianthus	seed	LH	W	2007 BCJMMT Japan Expedition
62-007*A	Enkianthus campanulatus	Red-vein Enkianthus	seed	PP-04-N	G	Morris Arboretum
2015-32*A	Enkianthus campanulatus 'Bruce Briggs'	Red-vein Enkianthus	plant	C	G	Briggs Nursery
		White-flowered Red-vein				
2009-47*A	Enkianthus campanulatus f. albiflorus	Enkianthus	plant	NORTHFLDS	G	Broken Arrow Nursery
2010-5*A	Enkianthus campanulatus 'Jan Iseli Pink'	Red-vein Enkianthus	plant	ARB-N	G	Iseli Nursery
2010-5*B	Enkianthus campanulatus 'Jan Iseli Pink'	Red-vein Enkianthus	plant	ARB-N	G	Iseli Nursery
2010-5*C	Enkianthus campanulatus 'Jan Iseli Pink'	Red-vein Enkianthus	plant	ARB-N	G	Iseli Nursery
2010-4*A	Enkianthus campanulatus 'Jan Iseli Red'	Red-vein Enkianthus	plant	WFN,S.SIDE	G	Iseli Nursery
2015-33*A	Enkianthus campanulatus 'Lipstick'	Red-vein Enkianthus	plant	C	G	Briggs Nursery
2009-46*A	Enkianthus campanulatus 'Miyama beni'	Red-vein Enkianthus	plant	NORTHFLDW	G	Broken Arrow Nursery

**Provenance**

G - of cultivated/garden origin

W - of known, direct wild origin

Z - of known, indirect wild origin

**Polly Hill Arboretum**  
2016 Living Collections Inventory

Accession #	Name	Common Name	Received As	Location	Prov.	Source
2007-69*A	Enkianthus campanulatus 'Red Velvet'	Red-vein Enkianthus	cutting	BORDER	G	Mount Holyoke Coll. BG
2012-32*A	Enkianthus campanulatus 'Red Velvet'	Red-vein Enkianthus	plant	CR4	G	Summer Hill Nursery
2008-49*A	Enkianthus campanulatus 'Renoir'	Red-vein Enkianthus	plant	WFN,N.SIDE	G	Western Maine Nursery
2011-49*A	Enkianthus campanulatus 'Showy Lantern'	Red-vein Enkianthus	plant	LNNW3	G	Hadley Garden Center
2008-47*A	Enkianthus campanulatus 'Summer Hill'	Red-vein Enkianthus	plant	CEDAR-G	G	Sylvan Nursery
2008-32*A	Enkianthus campanulatus 'Tokyo Masquerade'	Red-vein Enkianthus	plant	LNSE7	G	Fairweather Gardens
2007-396*A	<b>Enkianthus cernuus f. rubens</b>	Red-flowered Nodding Enkianthus	seed	LNNE6	<b>W</b>	2007 BCJMMT Japan Expedition
2007-396*B	<b>Enkianthus cernuus f. rubens</b>	Red-flowered Nodding Enkianthus	seed	PP-12-N	<b>W</b>	2007 BCJMMT Japan Expedition
2009-54*A	Enkianthus chinensis	Chinese Enkianthus	plant	PINE-GROVE	Z	Arnold Arboretum
2009-54*B	Enkianthus chinensis	Chinese Enkianthus	plant	HP2	Z	Arnold Arboretum
2013-13*A	<b>Enkianthus deflexus</b>	Bent Enkianthus	seed	C	<b>W</b>	Am. Rhod. Soc.
2004-130*A	Enkianthus perulatus	White Enkianthus	plant	HP3	G	Fairweather Gardens
2004-130*B	Enkianthus perulatus	White Enkianthus	plant	HP2	G	Fairweather Gardens
2004-130*C	Enkianthus perulatus	White Enkianthus	plant	HP3	G	Fairweather Gardens
62-006*A	Enkianthus perulatus	White Enkianthus	seed	PP-06-N	G	Morris Arboretum
62-006*B	Enkianthus perulatus	White Enkianthus	seed	PP-21-N	G	Morris Arboretum
2007-66*B	Enkianthus perulatus 'J. L. Pennock'	White Enkianthus	plant	LNNW3	G	Morris Arboretum
2006-71*A	Enkianthus perulatus 'J. L. Pennock'	White Enkianthus	rooted cutting	WFSW	G	Morris Arboretum
2006-71*B	Enkianthus perulatus 'J. L. Pennock'	White Enkianthus	rooted cutting	WFSW	G	Morris Arboretum
2006-71*C	Enkianthus perulatus 'J. L. Pennock'	White Enkianthus	rooted cutting	WFSW	G	Morris Arboretum
2013-14*A	<b>Enkianthus serrulatus</b>	Saw-tooth Enkianthus	seed	C	<b>W</b>	Am. Rhod. Soc.
2011-50*A	Epimedium alpinum 'Shrimp Girl'		division	PINE-GROVE	G	Ledge End Gardens
2013-204*A	Epimedium brachyrrhizum	Short-rooted Barrenwort	division	PINE-GROVE	G	Polly Hill Arboretum
2003-111*A	Epimedium brachyrrhizum	Short-rooted Barrenwort	plant	PP-25-S	G	Garden Vision
2002-55*A	Epimedium brachyrrhizum	Short-rooted Barrenwort	plant	PP-24-S	G	Plant Delights Nursery
2008-42*A	Epimedium davidii	Barrenwort	plant	HP2	G	Heritage Seedlings
2010-52*A	Epimedium davidii	Barrenwort	plant	HP3	G	Heritage Seedlings
2003-113*A	Epimedium 'Enchantress'	Barrenwort	plant	HP1	G	Garden Vision
2003-113*B	Epimedium 'Enchantress'	Barrenwort	plant	CEDAR-G	G	Garden Vision
2003-172*A	Epimedium franchetii	Franchet's Barrenwort	plant	HP3	G	Garden Vision
2003-110*A	Epimedium grandiflorum 'Album'	Barrenwort	plant	PP-27-N	G	Garden Vision
2004-255*A	Epimedium grandiflorum 'Lilafee'	Barrenwort	plant	HP2	G	Babikow Greenhouses
90-053*A	Epimedium grandiflorum var. higoense	Barrenwort	plant	PP-15-S	G	Maggie Sibert
2004-138*A	Epimedium grandiflorum 'Yubae'	Barrenwort	plant	VCW	G	Maggie Sibert
2003-78*A	Epimedium koreanum	Barrenwort	plant	C	G	Maggie Sibert
2015-139*A	Epimedium membranaceum	Barrenwort	division	N	G	Maggie Sibert
2010-51*A	Epimedium pinnatum ssp. colchicum	Barrenwort	plant	HP4	G	Heritage Seedlings

**Provenance**

G - of cultivated/garden origin

**W** - of known, direct wild origin

Z - of known, indirect wild origin

**Polly Hill Arboretum**  
2016 Living Collections Inventory

Accession #	Name	Common Name	Received As	Location	Prov.	Source
2009-79*A	Epimedium 'Rubrum'	Barrenwort	plant	HB	G	Babikow Greenhouses
2013-205*A	Epimedium sempervirens 'Okuda's White'	Barrenwort	division	HP5	G	Polly Hill Arboretum
2003-116*A	Epimedium sempervirens 'Okuda's White'	Barrenwort	plant	PP-16-S	G	Garden Vision
2003-115*A	Epimedium x perralchicum	Barrenwort	plant	PP-08-S	G	Garden Vision
2003-115*B	Epimedium x perralchicum	Barrenwort	plant	HP3	G	Garden Vision
2003-173*A	Epimedium x perralchicum	Barrenwort	plant	PINE-GROVE	G	Garden Vision
2004-256*A	Epimedium x perralchicum 'Frohnleiten'	Barrenwort	plant	HP1	G	Babikow Greenhouses
2003-117*A	Epimedium x perralchicum 'Frohnleiten'	Barrenwort	plant	PP-20-S	G	Garden Vision
2003-117*B	Epimedium x perralchicum 'Frohnleiten'	Barrenwort	plant	VCN	G	Garden Vision
2003-117*C	Epimedium x perralchicum 'Frohnleiten'	Barrenwort	plant	HP2	G	Garden Vision
2015-140*A	Epimedium x perralchicum 'Wisley'	Barrenwort	division	N	G	Maggie Sibert
2003-106*A	Epimedium x setosum	Barrenwort	plant	CEDAR-G	G	Maggie Sibert
81-007*A	Epimedium x versicolor 'Sulphureum'	Barrenwort	unknown	CEDAR-G	G	Polly Hill
2003-109*A	Epimedium x warleyense 'Orangekonigin'	Orange Queen Barrenwort	plant	PP-15-N	G	Garden Vision
2003-109*B	Epimedium x warleyense 'Orangekonigin'	Orange Queen Barrenwort	plant	VCN	G	Garden Vision
2003-109*C	Epimedium x warleyense 'Orangekonigin'	Orange Queen Barrenwort	plant	VCW	G	Garden Vision
2015-141*A	Epimedium x yougianum 'Niveum'	Barrenwort	division	N	G	Maggie Sibert
2014-52*A	Erigeron puchellus 'Lynnhaven Carpet'		plant	HB	G	North Creek Nurseries
2014-77*A	<i>Eriobotrya deflexa</i>		plant	C	W	Scott McMahan
74-064*A	Erythronium 'Pagoda'		bulb or corm	PP-29-S	G	Polly Hill
81-135*A	Erythronium revolutum 'Pink Beauty'		seed	PP-01-S	G	Jane Platt
81-135*B	Erythronium revolutum 'Pink Beauty'		seed	PP-29-N	G	Jane Platt
81-135*D	Erythronium revolutum 'Pink Beauty'		seed	PP-01-N	G	Jane Platt
2004-261*B	Eucommia ulmoides	Hardy Rubber Tree	plant	NORTHFLDW	G	Sheila Magullion
98-29*A	Euonymus carnosus		rooted cutting	HP2	G	Arnold Arboretum
71-033*A	Euonymus fortunei 'Minimus'		division	PP-13-N	G	Sue Underwood
2007-341*A	<i>Euonymus macropterus</i>		seed	C	W	2007 BCJMMT Japan Expedition
2007-288*A	<i>Euonymus oxyphyllus</i>		seed	LNNE1	W	2007 BCJMMT Japan Expedition
2014-59*A	Euphorbia amygdaloides ssp. robbiae	Wood spurge	plant	HP3	G	North Creek Nurseries
2015-152*A	Eurya japonica		plant	C	Z	Arnold Arboretum
2015-75*A	<i>Eurybia divaricata</i>	White Wood Aster	seed	EE	W	MV Wildtype
2015-75*B	<i>Eurybia divaricata</i>	White Wood Aster	seed	EN	W	MV Wildtype
2004-251*A	Eurybia divaricata 'Eastern Star'	White Wood Aster	plant	HP2	G	Babikow Greenhouses
2007-12*A	Eurybia divaricata 'Eastern Star'	White Wood Aster	plant	HP1	G	North Creek Nurseries
73-098*A	Exochorda giraldii var. wilsonii		seed	NURS-FLD-S	G	Winterthur Garden
94-044*A	Fagus crenata	Japanese Beech	plant	WFN,S.SIDE	G	Fairweather Gardens
2013-55*A	<i>Fagus grandifolia</i>	American Beech	existing plant	W	W	PHA - naturally occurring
2013-55*B	<i>Fagus grandifolia</i>	American Beech	existing plant	W	W	PHA - naturally occurring
2013-55*C	<i>Fagus grandifolia</i>	American Beech	existing plant	W	W	PHA - naturally occurring
2014-1*A	<i>Fagus grandifolia</i>	American Beech	existing plant	HP5	W	PHA - naturally occurring

**Provenance**

G - of cultivated/garden origin

W - of known, direct wild origin

Z - of known, indirect wild origin

**Polly Hill Arboretum**  
2016 Living Collections Inventory

Accession #	Name	Common Name	Received As	Location	Prov.	Source
2004-2*B	Fagus grandifolia	American Beech	unknown	NURS-FLD-E	G	Polly Hill Arboretum
2006-82*A	<b>Fagus orientalis</b>	Oriental Beech	seedling	WFW,N1/2	W	Morris Arboretum
64-054-01*A	Fagus sylvatica	European Beech	grafted plant	WFW,S1/2	G	Hess Nursery
62-021*A	Fagus sylvatica 'Asplenifolia'	Fern-leaf European Beech	grafted plant	VEG-FLD-E	G	Hess Nursery
61-037*A	Fagus sylvatica 'Asplenifolia'	Fern-leaf European Beech	grafted plant	HOMESTEADS	G	Unknown
63-019*A	Fagus sylvatica 'Atropunicea'	Purple-leaf European Beech	grafted plant	NORTHFLDN	G	Henry Hohman
66-017*A	Fagus sylvatica 'Fastigiata'	Fastigate European Beech	grafted plant	HP1	G	Hess Nursery
58-001*A	Fagus sylvatica 'Fastigiata'	Fastigate European Beech	grafted plant	EL-FLD-N	G	Sherwood Nursery
64-054*A	Fagus sylvatica 'Pendula'	Weeping European Beech	grafted plant	VEG-FLD-E	G	Hess Nursery
64-054*B	Fagus sylvatica 'Pendula'	Weeping European Beech	grafted plant	NORTHFLDW	G	Hess Nursery
70-031*A	Fagus sylvatica 'Rohanii'	Rohan European Beech	grafted plant	WFN,S.SIDE	G	Hess Nursery
70-031*B	Fagus sylvatica 'Rohanii'	Rohan European Beech	grafted plant	VEG-FLD-S	G	Hess Nursery
2002-13*A	Fagus sylvatica 'Zlatia'	Golden European Beech	grafted plant	NURS-FLD-S	G	Sherwood Nursery
2015-42*A	Fargesia nitida 'Juizhaigou'	Fountain Bamboo	plant	HP2	G	Sylvan Nursery
99-27*A	<b>Firmiana simplex</b>	Chinese Parasol Tree	plant	EL-FLD-N	W	Arnold Arboretum
78-116*A	Fothergilla gardenii	Dwarf Fothergilla	plant	NORTHFLDS	G	Arnold Arboretum
2008-50*A	Fothergilla gardenii 'Appalachia'	Dwarf Fothergilla	plant	PP-13-N	G	Western Maine Nursery
2004-223*A	Fothergilla gardenii 'Blue Mist'	Dwarf Fothergilla	plant	ARB-E	G	Morris Arboretum
2010-20*C	Fothergilla gardenii 'Harold Epstein'	Dwarf Fothergilla	plant	VCN	G	Broken Arrow Nursery
2012-45*A	Fothergilla gardenii 'Harold Epstein'	Dwarf Fothergilla	plant	VCN	G	Broken Arrow Nursery
2012-45*B	Fothergilla gardenii 'Harold Epstein'	Dwarf Fothergilla	plant	VCN	G	Broken Arrow Nursery
2013-137*A	Fothergilla gardenii 'Jane Platt'	Dwarf Fothergilla	cutting	LH	G	Polly Hill Arboretum
2008-51*A	Fothergilla gardenii 'Jane Platt'	Dwarf Fothergilla	plant	VCW	G	Western Maine Nursery
2008-51*B	Fothergilla gardenii 'Jane Platt'	Dwarf Fothergilla	plant	VCW	G	Western Maine Nursery
2008-51*C	Fothergilla gardenii 'Jane Platt'	Dwarf Fothergilla	plant	VCW	G	Western Maine Nursery
2008-31*A	Fothergilla gardenii 'Suzanne'	Dwarf Fothergilla	plant	CEDAR-G	G	Fairweather Gardens
73-106*A	Fothergilla major	Large Witch-alder	plant	NORTHFLDS	G	Arnold Arboretum
73-106*B	Fothergilla major	Large Witch-alder	plant	VEG-FLD-S	G	Arnold Arboretum
73-106*C	Fothergilla major	Large Witch-alder	plant	NORTHFLDS	G	Arnold Arboretum
2010-107*A	<b>Fothergilla major</b>	Large Witch-alder	plant	HP3	W	Jack Johnston
2000-21*A	Fothergilla x intermedia	Hybrid Fothergilla	plant	HP1	G	Sylvan Nursery
2008-43*A	Fothergilla x intermedia 'Blue Shadow'	Hybrid Fothergilla	plant	NURS-FLD-S	G	Heritage Seedlings
2008-43*B	Fothergilla x intermedia 'Blue Shadow'	Hybrid Fothergilla	plant	NURS-FLD-S	G	Heritage Seedlings
2008-43*C	Fothergilla x intermedia 'Blue Shadow'	Hybrid Fothergilla	plant	NURS-FLD-S	G	Heritage Seedlings
2003-138*A	Fothergilla x intermedia 'Mt. Airy'	Hybrid Fothergilla	plant	HB	G	Morris Arboretum
2008-30*A	Fothergilla x intermedia 'Red Licorice'	Hybrid Fothergilla	plant	HP4	G	Fairweather Gardens
2009-44*A	Fothergilla x intermedia 'Sea Spray'	Hybrid Fothergilla	plant	HP3	G	Broken Arrow Nursery
2009-45*A	Fothergilla x intermedia 'Windy City'	Hybrid Fothergilla	plant	WFW,N1/2	G	Broken Arrow Nursery
60-069*A	Franklinia alatamaha	Franklin Tree	rooted cutting	WFN,S.SIDE	G	Hess Nursery
2013-140*A	Franklinia alatamaha	Franklin Tree	seed	C	G	Swarthmore

**Provenance**

G - of cultivated/garden origin

W - of known, direct wild origin

Z - of known, indirect wild origin



**Polly Hill Arboretum**  
2016 Living Collections Inventory

Accession #	Name	Common Name	Received As	Location	Prov.	Source
2013-140*B	Franklinia alatamaha	Franklin Tree	seed	PP-26-S	G	Swarthmore
2013-140*C	Franklinia alatamaha	Franklin Tree	seed	ES	G	Swarthmore
2009-154*A	Franklinia alatamaha	Franklin Tree	unknown	LH	G	Unknown
2007-290*A	<i>Fraxinus apertisquamifera</i>		seed	LNSE3	W	2007 BCJMMT Japan Expedition
2007-218*A	<i>Fraxinus lanuginosa</i>		seed	C	W	2007 BCJMMT Japan Expedition
81-046*B	Fraxinus ornus	Flowering Ash	seed	WEST-FLD-E	G	U Washington Arboretum
98-109*A	<i>Fraxinus</i> sp.		plant	NORTHFLDN	W	Arnold Arboretum
2011-7*A	Galanthus nivalis 'Lady Elphinstone'		bulb or corm	PP-17-N	G	Ledge End Gardens
72-119*A	Galanthus nivalis var. scharlockii		bulb or corm	PP-06-N	G	Winterthur Garden
2011-8*A	Galanthus sp.		bulb or corm	VCN	G	Polly Hill Arboretum
2011-8*B	Galanthus sp.		bulb or corm	VCW	G	Polly Hill Arboretum
2013-97*A	Galanthus sp.		existing plant	UCB-B	G	Polly Hill Arboretum
2013-97*B	Galanthus sp.		existing plant	UCB-A	G	Polly Hill Arboretum
2015-38*A	Galium odoratum	Sweet Woodruff	plant	HP4	G	Walter's Gardens
2008-72*A	Galium odoratum	Sweet Woodruff	unknown	CEDAR-G	G	Unknown
2013-133*A	Gardenia jasminoides 'Grif's Select'		plant	HP3	G	Spring Meadow Nursery
2004-36*B	<i>Gaylussacia baccata</i>		existing plant	WFW,N1/2	W	PHA - naturally occurring
61-021*A	<i>Gaylussacia brachycera</i>		plant	VCW	W	Polly Hill
2014-3*A	<i>Gaylussacia frondosa</i>		existing plant	HP5	W	PHA - naturally occurring
75-058*B	Gentiana asclepiadea	Willow Gentian	seed	PP-07-S	G	Jane Platt
75-058*C	Gentiana asclepiadea	Willow Gentian	seed	PP-05-S	G	Jane Platt
75-058*E	Gentiana asclepiadea	Willow Gentian	seed	CEDAR-G	G	Jane Platt
2002-11*A	Gentiana clausa		seed	PP-21-N	G	NEWFS Garden in the Woods
2007-345*A	<i>Gentiana makinoi</i>		seed	PP-12-N	W	2007 BCJMMT Japan Expedition
77-134*B	Gentiana scabra		division	ARB-E	G	Catherine Hull
77-134*E	Gentiana scabra		division	PP-04-S	G	Catherine Hull
2014-57*A	Geranium macrorrhizum 'Bevan's Variety'	Big-root Geranium	plant	HP3	G	North Creek Nurseries
2012-57*A	Geranium macrorrhizum 'Ingwersen's Variety'	Big-root Geranium	plant	HP4	G	North Creek Nurseries
2014-62*A	<i>Geranium maculatum</i>	Wild Geranium	plant	HP5	W	MV Wildtype
2014-62*B	<i>Geranium maculatum</i>	Wild Geranium	plant	PINE-GROVE	W	MV Wildtype
2004-258*A	Geranium maculatum 'Espresso'		plant	HP1	G	Babikow Greenhouses
2004-258*B	Geranium maculatum 'Espresso'		plant	HP1	G	Babikow Greenhouses
2007-11*A	Geranium maculatum 'Espresso'		plant	HP2	G	North Creek Nurseries
2006-27*A	Geranium 'Nimbus'		plant	HB	G	Bluestone Perennials
2004-257*A	Geranium x cantabrigiense 'Biokovo'		plant	VCN	G	Babikow Greenhouses
2004-233*A	Geranium x cantabrigiense 'St. Ola'		plant	HB	G	Avant Gardens
2013-201*A	Glyptostrobos pensilis		seed	C	G	Bart Schipper
2014-143*A	<i>Gordonia lasianthus</i>	Loblolly Bay	seed	C	W	2014 SEUS Expedition
2012-2*A	Gymnocladus chinensis		seedling	C	U	Sarah Free

**Provenance**

G - of cultivated/garden origin

W - of known, direct wild origin

Z - of known, indirect wild origin

**Polly Hill Arboretum**  
2016 Living Collections Inventory

Accession #	Name	Common Name	Received As	Location	Prov.	Source
2014-92*A	<i>Gymnocladus dioicus</i>	Kentucky Coffee-tree	seed	C	W	2014 ZARKS Expedition
60-029*A	<i>Gymnocladus dioicus</i>	Kentucky Coffee-tree	seed	HOMESTEADS	G	Longwood Gardens
2014-27*A	<i>Gymnocladus dioicus</i> 'Espresso'	Kentucky Coffee-tree	plant	EL-FLD-E	G	Rivendell Nursery
2014-88*A	<i>Halesia carolina</i>	Carolina Silverbell	seed	C	W	2014 ZARKS Expedition
64-011*A	<i>Halesia carolina</i>	Carolina Silverbell	seed	HP4	G	Morris Arboretum
64-011*B	<i>Halesia carolina</i>	Carolina Silverbell	seed	HP2	G	Morris Arboretum
2007-435*A	<i>Hamamelis japonica</i>	Japanese Witch-hazel	seed	LNNW3	W	2007 BCJMMT Japan Expedition
2007-435*B	<i>Hamamelis japonica</i>	Japanese Witch-hazel	seed	WFW,N1/2	W	2007 BCJMMT Japan Expedition
2007-378*A	<i>Hamamelis japonica</i> var. <i>obtusata</i>	Japanese Witch-hazel	seed	LNSE1	W	2007 BCJMMT Japan Expedition
92-007*A	<i>Hamamelis mollis</i>	Chinese Witch-hazel	plant	NORTHFLDE	G	Arrowhead Nursery
60-043*A	<i>Hamamelis mollis</i>	Chinese Witch-hazel	seed	WFN,N.SIDE	G	F. W. Schumacher
60-043*D	<i>Hamamelis mollis</i>	Chinese Witch-hazel	seed	WFW,S1/2	G	F. W. Schumacher
60-043*E	<i>Hamamelis mollis</i>	Chinese Witch-hazel	seed	WFN,N.SIDE	G	F. W. Schumacher
77-184*A	<i>Hamamelis mollis</i>	Chinese Witch-hazel	seed	VEG-FLD-S	G	Polly Hill Arboretum
2006-80*A	<i>Hamamelis mollis</i> 'Princeton Gold'	Chinese Witch-hazel	grafted plant	ARB-N	G	Morris Arboretum
2013-181*A	<i>Hamamelis ovalis</i>		plant	C	G	Woodlanders Nursery
63-041*A	<i>Hamamelis vernalis</i>	Ozark Witch-hazel	plant	ARB-W	G	Mr. Krossa
2014-16*A	<i>Hamamelis vernalis</i>	Ozark Witch-hazel	scion	C	W	Rick Lewendowski
2014-113*A	<i>Hamamelis vernalis</i>	Ozark Witch-hazel	seed	C	W	2014 ZARKS Expedition
2014-114*A	<i>Hamamelis vernalis</i>	Ozark Witch-hazel	seed	C	W	2014 ZARKS Expedition
2014-96*A	<i>Hamamelis vernalis</i>	Ozark Witch-hazel	seed	C	W	2014 ZARKS Expedition
2004-110*A	<i>Hamamelis vernalis</i> 'Sandra'	Ozark Witch-hazel	plant	HP5	G	Fairweather Gardens
2013-116*A	<i>Hamamelis virginiana</i>	Witch-hazel	plant	C	G	Gossler Farms N.
64-052*B	<i>Hamamelis virginiana</i>	Witch-hazel	seed	WFW,N1/2	G	Morris Arboretum
76-016*B	<i>Hamamelis virginiana</i>	Witch-hazel	seed	ARB-S	G	Morris Arboretum
76-016*D	<i>Hamamelis virginiana</i>	Witch-hazel	seed	WFW,S1/2	G	Morris Arboretum
76-016*G	<i>Hamamelis virginiana</i>	Witch-hazel	seed	WFW,N1/2	G	Morris Arboretum
76-016*H	<i>Hamamelis virginiana</i>	Witch-hazel	seed	WFW,N1/2	G	Morris Arboretum
76-016*I	<i>Hamamelis virginiana</i>	Witch-hazel	seed	WFW,N1/2	G	Morris Arboretum
76-016*J	<i>Hamamelis virginiana</i>	Witch-hazel	seed	WFWIRISBED	G	Morris Arboretum
76-016*K	<i>Hamamelis virginiana</i>	Witch-hazel	seed	WFN,N.SIDE	G	Morris Arboretum
2004-200*A	<i>Hamamelis virginiana</i> 'Harvest Moon'	Witch-hazel	grafted plant	NORTHFLDN	G	Richard Jaynes
2004-207*A	<i>Hamamelis virginiana</i> 'Little Suzie'	Witch-hazel	plant	EW	G	Richard Jaynes
2004-109*A	<i>Hamamelis</i> x <i>intermedia</i> 'Angelly'	Witch-hazel	plant	BARNYARD	G	Fairweather Gardens
2007-26*A	<i>Hamamelis</i> x <i>intermedia</i> 'Antoine Kort'	Witch-hazel	plant	WFN,S.SIDE	G	Fairweather Gardens
2008-33*A	<i>Hamamelis</i> x <i>intermedia</i> 'Aphrodite'	Witch-hazel	plant	BORDER	G	Fairweather Gardens
71-031*A	<i>Hamamelis</i> x <i>intermedia</i> 'Arnold Promise'	Witch-hazel	plant	NORTHFLDS	G	Arnold Arboretum
2005-10*A	<i>Hamamelis</i> x <i>intermedia</i> 'Diane'	Witch-hazel	plant	WEST-FLD-E	G	Fairweather Gardens
2004-206*A	<i>Hamamelis</i> x <i>intermedia</i> 'Hiltingbury'	Witch-hazel	grafted plant	ARB-N	G	Richard Jaynes
2005-51*A	<i>Hamamelis</i> x <i>intermedia</i> 'Jelena'	Witch-hazel	plant	WEST-FLD-E	G	Rare Find Nursery

**Provenance**

G - of cultivated/garden origin

W - of known, direct wild origin

Z - of known, indirect wild origin

**Polly Hill Arboretum**  
2016 Living Collections Inventory

Accession #	Name	Common Name	Received As	Location	Prov.	Source
2005-11*A	Hamamelis x intermedia 'Ostergold'	Witch-hazel	grafted plant	WEST-FLD-E	G	Fairweather Gardens
83-012*A	Hamamelis x intermedia 'Pallida'	Witch-hazel	grafted plant	NORTHFLDE	G	Liz Sharp
95-015*A	Hamamelis x intermedia 'Primavera'	Witch-hazel	grafted plant	NORTHFLDE	G	Arnold Arboretum
68-021*A	Hamamelis x intermedia 'Ruby Glow'	Witch-hazel	grafted plant	WFW,N1/2	G	Hess Nursery
68-021*B	Hamamelis x intermedia 'Ruby Glow'	Witch-hazel	grafted plant	NORTHFLDS	G	Hess Nursery
77-042*A	Hedera helix 'Shamrock'		division	BORDER	G	Unknown
2015-16*A	Hedychium wardii		division	C	Z	Rhododendron Species Fdn.
2014-53*A	Helianthus angustifolius 'Gold Lace'		plant	HB	G	North Creek Nurseries
2002-12*A	Helianthus mollis		seed	NORTHFLDW	G	NEWFS Garden in the Woods
2013-160*A	<i>Heliopsis helianthoides</i> var. <i>gracilis</i>		plant	TA	W	Moore Farms BG
2008-19*A	Helleborus Brandywine Strain	Hellebore	plant	HP2	G	North Creek Nurseries
99-22*C	Helleborus foetidus		plant	HP2	G	Maggie Sibert
2013-153*A	Helleborus 'Pink Parachutes'	Hellebore	plant	HP2	G	Walter's Gardens
2013-153*B	Helleborus 'Pink Parachutes'	Hellebore	plant	HP4	G	Walter's Gardens
2013-153*C	Helleborus 'Pink Parachutes'	Hellebore	plant	EL-FLD-N	G	Walter's Gardens
2011-18*A	Helleborus 'Red Racer'	Lenten Rose	plant	VCW	G	Walter's Gardens
2004-96*A	Helleborus x torquatus		plant	HP2	G	Fairweather Gardens
2009-91*A	Helwingia japonica	Japanese Helwingia	plant	LNNE8	G	Smith College
2007-322*A	<i>Hemerocallis citrina</i> var. <i>vespertina</i>	Evening Daylily	seed	WFW,N1/2	W	2007 BCJMMT Japan Expedition
2006-112*A	<i>Hemerocallis citrina</i> var. <i>vespertina</i>	Evening Daylily	seedling	EL-FLD-N	W	Morris Arboretum
2007-355*A	<i>Hemerocallis esculenta</i>		seed	WFN,N.SIDE	W	2007 BCJMMT Japan Expedition
2002-68*A	Hemerocallis 'Polly Forever'	Daylily	rhizome	BARNYARD	G	Song Sparrow
89-019*A	Heptacodium miconioides	Seven-son Flower	rooted cutting	ARB-W	G	Holden Arboretum
2010-30*A	<i>Heuchera americana</i>	American Alum-root	seedling	HP2	W	Mt. Cuba Center
2009-80*A	Heuchera 'Bronze Wave'		plant	HB	G	Babikow Greenhouses
2009-81*A	Heuchera 'Mocha'		plant	HP3	G	Walter's Gardens
2004-259*A	Heuchera villosa 'Autumn Bride'		plant	VCE	G	Babikow Greenhouses
2004-259*B	Heuchera villosa 'Autumn Bride'		plant	HP1	G	Babikow Greenhouses
2006-8*A	Heuchera villosa 'Autumn Bride'		plant	VCE	G	Babikow Greenhouses
2006-8*B	Heuchera villosa 'Autumn Bride'		plant	HP1	G	Babikow Greenhouses
2006-8*C	Heuchera villosa 'Autumn Bride'		plant	HP1	G	Babikow Greenhouses
2007-16*A	Heuchera villosa 'Autumn Bride'		plant	HP2	G	North Creek Nurseries
84-051-A*A	Hibiscus 'Lohengrin'		plant	HOMESTEADE	G	Winterthur Garden
2010-110*A	Hibiscus syriacus x H. paramutabilis		rooted cutting	LNNE8	G	Polly Hill Arboretum
89-060*A	Hibiscus syriacus x H. paramutabilis		seed	HOMESTEADE	G	Polly Hill Arboretum
89-060-01*A	Hibiscus syriacus x H. paramutabilis		seed	HOMESTEADE	G	Polly Hill Arboretum
84-051-B*B	Hibiscus 'Tosca'		existing plant	HOMESTEADE	G	Winterthur Garden
2014-78*A	<i>Holboellia brachyandra</i>		plant	C	W	Scott McMahan
2006-270*A	<i>Hosta sieboldiana</i>		seed	PP-29-N	W	2005 BBJMT Japan Expedition
2006-270*B	<i>Hosta sieboldiana</i>		seed	PP-29-S	W	2005 BBJMT Japan Expedition

**Provenance**

G - of cultivated/garden origin

W - of known, direct wild origin

Z - of known, indirect wild origin

**Polly Hill Arboretum**  
2016 Living Collections Inventory

Accession #	Name	Common Name	Received As	Location	Prov.	Source
2007-271*B	<i>Hovenia dulcis</i>	Japanese Raisintree	seed	NORTHFLDN	W	2007 BCJMMT Japan Expedition
2012-42*A	<i>Hydrangea aff. longipes</i>		seed	C	W	RCM-Group Seed Exchange
77-044*A	<i>Hydrangea anomala</i> ssp. <i>petiolaris</i>	Climbing Hydrangea	rooted cutting	EL-FLD-S	G	Polly Hill
2007-463*A	<i>Hydrangea anomala</i> ssp. <i>petiolaris</i>	Climbing Hydrangea	seed	NURS-FLD-W	W	2007 BCJMMT Japan Expedition
2009-89*A	<i>Hydrangea anomala</i> ssp. <i>petiolaris</i> 'Firefly'	Climbing Hydrangea	plant	VCW	G	Chanticleer Gardens
2008-160*A	<i>Hydrangea anomala</i> ssp. <i>petiolaris</i> 'Skylands Giant'	Climbing Hydrangea	plant	BORDER	G	Arnold Arboretum
2014-110*A	<i>Hydrangea arborescens</i>	Smooth Hydrangea	seed	C	W	2014 ZARKS Expedition
2007-49*A	<i>Hydrangea arborescens</i> 'Emerald Lace'	Smooth Hydrangea	cutting	NURS-FLD-S	G	Scott Arboretum
2007-73*A	<i>Hydrangea</i> 'Coerulea Lace'		cutting	CEDAR-G	G	Ledge End Gardens
2007-73*B	<i>Hydrangea</i> 'Coerulea Lace'		cutting	CEDAR-G	G	Ledge End Gardens
2007-73*C	<i>Hydrangea</i> 'Coerulea Lace'		cutting	CEDAR-G	G	Ledge End Gardens
2011-34*A	<i>Hydrangea</i> 'Fuji Waterfall'		plant	HP4	G	Jane Bradbury
2011-34*B	<i>Hydrangea</i> 'Fuji Waterfall'		plant	HP4	G	Jane Bradbury
2011-34*C	<i>Hydrangea</i> 'Fuji Waterfall'		plant	HP4	G	Jane Bradbury
2014-131*A	<i>Hydrangea involucrata</i> 'Wim Rutten' [Blue Bunny®]		plant	HP2	G	Spring Meadow Nursery
2014-131*B	<i>Hydrangea involucrata</i> 'Wim Rutten' [Blue Bunny®]		plant	HP2	G	Spring Meadow Nursery
2014-131*C	<i>Hydrangea involucrata</i> 'Wim Rutten' [Blue Bunny®]		plant	HP2	G	Spring Meadow Nursery
2007-38*A	<i>Hydrangea macrophylla</i>	Big-leaf Hydrangea	plant	CEDAR-G	Z	Mount Holyoke Coll. BG
73-073*A	<i>Hydrangea macrophylla</i>		scion	ARB-S	G	Louise Carpenter
2011-38*A	<i>Hydrangea macrophylla</i> 'Blaumeise'		cutting	LNSE3	G	Peter Norris
2010-78*A	<i>Hydrangea macrophylla</i> 'Veitchii'	Big-leaf Hydrangea	plant	PINE-GROVE	G	Charles Cresson
2006-159*A	<i>Hydrangea paniculata</i>	Panicle Hydrangea	seed	LNNE6	W	2005 BBJMT Japan Expedition
2007-268*A	<i>Hydrangea paniculata</i>	Panicle Hydrangea	seed	LNNW4	W	2007 BCJMMT Japan Expedition
2006-95*A	<i>Hydrangea paniculata</i> 'Bulk' [Quick Fire®]		plant	HB	G	Scott Arboretum
2011-39*A	<i>Hydrangea quercifolia</i>	Oak-leaf Hydrangea	seed	PINE-GROVE	W	Jack Johnston
2011-39*B	<i>Hydrangea quercifolia</i>	Oak-leaf Hydrangea	seed	PINE-GROVE	W	Jack Johnston
2011-39*C	<i>Hydrangea quercifolia</i>	Oak-leaf Hydrangea	seed	PINE-GROVE	W	Jack Johnston
2011-39*D	<i>Hydrangea quercifolia</i>	Oak-leaf Hydrangea	seed	PINE-GROVE	W	Jack Johnston
2011-39*E	<i>Hydrangea quercifolia</i>	Oak-leaf Hydrangea	seed	PINE-GROVE	W	Jack Johnston
64-057*A	<i>Hydrangea quercifolia</i>	Oak-leaf Hydrangea	seedling	NORTHFLDE	G	Longwood Gardens
64-057*B	<i>Hydrangea quercifolia</i>	Oak-leaf Hydrangea	seedling	NORTHFLDE	G	Longwood Gardens
2004-132*A	<i>Hydrangea quercifolia</i> 'Pee Wee'	Oak-leaf Hydrangea	plant	HP1	G	Fairweather Gardens
2004-132*B	<i>Hydrangea quercifolia</i> 'Pee Wee'	Oak-leaf Hydrangea	plant	HP1	G	Fairweather Gardens
2004-132*C	<i>Hydrangea quercifolia</i> 'Pee Wee'	Oak-leaf Hydrangea	plant	HP1	G	Fairweather Gardens
2004-132*D	<i>Hydrangea quercifolia</i> 'Pee Wee'	Oak-leaf Hydrangea	plant	HP1	G	Fairweather Gardens

**Provenance**

G - of cultivated/garden origin

W - of known, direct wild origin

Z - of known, indirect wild origin

**Polly Hill Arboretum**  
2016 Living Collections Inventory

Accession #	Name	Common Name	Received As	Location	Prov.	Source
2004-132*E	Hydrangea quercifolia 'Pee Wee'	Oak-leaf Hydrangea	plant	HP1	G	Fairweather Gardens
2004-132*F	Hydrangea quercifolia 'Pee Wee'	Oak-leaf Hydrangea	plant	HP1	G	Fairweather Gardens
2015-81*A	Hydrangea quercifolia 'Ruby Slippers'	Oak-leaf Hydrangea	plant	ES	G	Spring Meadow Nursery
2015-81*B	Hydrangea quercifolia 'Ruby Slippers'	Oak-leaf Hydrangea	plant	ES	G	Spring Meadow Nursery
2015-81*C	Hydrangea quercifolia 'Ruby Slippers'	Oak-leaf Hydrangea	plant	ES	G	Spring Meadow Nursery
2015-81*D	Hydrangea quercifolia 'Ruby Slippers'	Oak-leaf Hydrangea	plant	EN	G	Spring Meadow Nursery
2015-81*E	Hydrangea quercifolia 'Ruby Slippers'	Oak-leaf Hydrangea	plant	EE	G	Spring Meadow Nursery
2000-26*A	Hydrangea quercifolia 'Snow Queen'	Oak-leaf Hydrangea	plant	HP1	G	Sylvan Nursery
2000-26*C	Hydrangea quercifolia 'Snow Queen'	Oak-leaf Hydrangea	plant	HP1	G	Sylvan Nursery
76-065*A	Hydrangea quercifolia 'Snowflake'	Oak-leaf Hydrangea	plant	NURS-FLD-W	Z	Arnold Arboretum
2004-111*A	Hydrangea radiata	Silver-leaf Hydrangea	plant	HP2	G	Fairweather Gardens
2004-111*B	Hydrangea radiata	Silver-leaf Hydrangea	plant	HP2	G	Fairweather Gardens
2004-111*C	Hydrangea radiata	Silver-leaf Hydrangea	plant	HP2	G	Fairweather Gardens
2003-139*A	Hydrangea radiata	Silver-leaf Hydrangea	plant	ARB-S	W	Morris Arboretum
2010-104*A	Hydrangea radiata	Silver-leaf Hydrangea	plant	BORDER	W	Mt. Cuba Center
2010-104*B	Hydrangea radiata	Silver-leaf Hydrangea	plant	BORDER	W	Mt. Cuba Center
2010-104*C	Hydrangea radiata	Silver-leaf Hydrangea	plant	BORDER	W	Mt. Cuba Center
2007-175*B	Hydrangea radiata	Silver-leaf Hydrangea	seed	VCW	W	Mt. Cuba Center
2007-175*C	Hydrangea radiata	Silver-leaf Hydrangea	seed	VCW	W	Mt. Cuba Center
2007-175*D	Hydrangea radiata	Silver-leaf Hydrangea	seed	VCW	W	Mt. Cuba Center
2007-175*E	Hydrangea radiata	Silver-leaf Hydrangea	seed	VCW	W	Mt. Cuba Center
2007-175*F	Hydrangea radiata	Silver-leaf Hydrangea	seed	VCW	W	Mt. Cuba Center
2007-175*G	Hydrangea radiata	Silver-leaf Hydrangea	seed	VCW	W	Mt. Cuba Center
2007-175*H	Hydrangea radiata	Silver-leaf Hydrangea	seed	VCW	W	Mt. Cuba Center
2004-164*A	Hydrangea radiata 'Samantha'		plant	HB	G	Song Sparrow
99-20*A	Hydrangea serrata 'Bluebird'	Mountain Hydrangea	plant	LH	G	Arnold Arboretum
2014-61*A	Hydrangea serrata 'Midoriboshi Temari'	Swa-tooth Hydrangea	cutting	HP3	G	Ledge End Gardens
2014-61*B	Hydrangea serrata 'Midoriboshi Temari'	Swa-tooth Hydrangea	cutting	HP3	G	Ledge End Gardens
2014-61*C	Hydrangea serrata 'Midoriboshi Temari'	Swa-tooth Hydrangea	cutting	HP3	G	Ledge End Gardens
76-055*A	Hydrangea serrata 'Tokyo Delight'		plant	PP-01-S	G	Arnold Arboretum
76-055*B	Hydrangea serrata 'Tokyo Delight'		plant	PP-01-S	G	Arnold Arboretum
2000-117*A	Hydrangea serrata 'Tokyo Delight'		rooted cutting	LH	G	MV Garden Club
2000-39*A	Hydrangea sikokiana		plant	PP-17-S	G	Ellen McFarland
98-19*A	Hydrastis canadensis		plant	PP-01-S	G	Stephen Sponberg
2010-94*A	Hypericum densiflorum 'Cahaba Gold'	Bushy St. Johnswort	plant	VCW	G	Mt. Cuba Center
2013-145*A	Hypericum densiflorum 'Cahaba Gold'	Bushy St. Johnswort	plant	TA	G	Mt. Cuba Center
2004-20*B	Hypericum frondosum 'Sunburst'		plant	WFN,N.SIDE	G	Woodlanders Nursery
2004-20*C	Hypericum frondosum 'Sunburst'		plant	WFN,N.SIDE	G	Woodlanders Nursery
2004-20*F	Hypericum frondosum 'Sunburst'		plant	WFN,N.SIDE	G	Woodlanders Nursery
76-094*A	Hypericum 'Hidcote'		plant	NURS-FLD-N	G	Middletown Nursery

**Provenance**

G - of cultivated/garden origin

W - of known, direct wild origin

Z - of known, indirect wild origin

**Polly Hill Arboretum**  
2016 Living Collections Inventory

Accession #	Name	Common Name	Received As	Location	Prov.	Source
2014-91*A	<i>Hypericum hypericoides</i> ssp. <i>hypericoides</i>		seed	C	W	2014 ZARKS Expedition
2013-82*A	<i>Hypericum prolificum</i>	Shrubby St. Johnswort	plant	LNSE1	W	Moore Farms BG
2014-107*A	<i>Hypericum prolificum</i>	Shrubby St. Johnswort	seed	C	W	2014 ZARKS Expedition
2009-147*A	Ilex 'A51517'		plant	C	G	American Holly Soc.
70-081*A	Ilex amelanchier	Swamp Holly	seed	WFW,N1/2	G	Henry Foundation
70-081*B	Ilex amelanchier	Swamp Holly	seed	WFW,N1/2	G	Henry Foundation
70-081*D	Ilex amelanchier	Swamp Holly	seed	WFW,N1/2	G	Henry Foundation
57-004*A	Ilex aquifolium	English Holly	rooted cutting	HOMESTEADS	G	Ten Oaks Nursery
66-035*B	Ilex aquifolium (male)	English Holly	cutting	HB	G	Polly Hill
2006-81*A	Ilex aquifolium 'Angustifolia'	English Holly	rooted cutting	LNSW7	G	Morris Arboretum
62-071*A	Ilex aquifolium 'Evangeline'	English Holly	cutting	BARNYARD	G	Whitney Estate
72-094*A	Ilex aquifolium 'Robert Brown'	English Holly	plant	WFN,S.SIDE	G	Holly Heath N.
80-009*A	Ilex aquifolium 'Tremough'	English Holly	plant	WFN,S.SIDE	G	US National Arboretum
83-090*A	Ilex 'Autumn Glow'		plant	NORTHFLDN	G	Elwin Orton
83-090*B	Ilex 'Autumn Glow'		plant	NORTHFLDN	G	Elwin Orton
61-027*A	Ilex 'Brilliant'		plant	ARB-N	G	American Holly Soc.
62-046*A	Ilex ciliospinosa		rooted cutting	BORDER	G	Betty Bancroft
2010-50*A	Ilex colchica		plant	LNNW7	G	Vineyard Gardens
78-147*A	Ilex crenata f. <i>watanabeana</i>	Japanese Holly	rooted cutting	NURS-FLD-N	G	US National Arboretum
68-036*A	Ilex crenata 'Glass'	Japanese Holly	rooted cutting	PP-13-S	G	Perkins Nursery
61-055*A	Ilex crenata 'Helleri'	Japanese Holly	rooted cutting	HB	G	Mitsch Nursery
66-018-01*A	Ilex crenata 'Muffin'	Japanese Holly	seed	NORTHFLDE	G	Tsuneshige Rokujo
80-006*C	Ilex crenata 'Piccolo'	Japanese Holly	plant	ARB-E	G	US National Arboretum
63-030*A	Ilex crenata 'Schwoebel's Upright'	Japanese Holly	rooted cutting	EL-FLD-E	G	Sally Reath
93-038*C	Ilex crenata 'Sky Pencil'	Japanese Holly	plant	CR1	G	Longwood Gardens
93-038*D	Ilex crenata 'Sky Pencil'	Japanese Holly	plant	CEDAR-G	G	Longwood Gardens
69-005*A	Ilex decidua	Possumhaw	plant	NORTHFLDN	G	Hartline Nursery
2014-93*A	<i>Ilex decidua</i>	Possumhaw	seed	C	W	2014 ZARKS Expedition
80-128*B	<i>Ilex decidua</i>	Possumhaw	seed	NORTHFLDN	W	Morris Arboretum
78-136*A	Ilex decidua 'Council Fire'	Possumhaw	plant	NORTHFLDN	G	Hartline Nursery
78-136*B	Ilex decidua 'Council Fire'	Possumhaw	plant	WFW,N1/2	G	Hartline Nursery
2013-179*A	Ilex decidua 'Finch's Golden'		plant	LNSE3	G	Woodlanders Nursery
78-138*A	Ilex decidua 'Pocahontas'	Possumhaw	plant	NORTHFLDN	G	Hartline Nursery
78-137*A	Ilex decidua 'Sundance'	Possumhaw	plant	NORTHFLDN	G	Hartline Nursery
78-139*A	Ilex decidua 'Warren's Red'	Possumhaw	plant	NORTHFLDN	G	Hartline Nursery
83-083*A	Ilex 'Doctor Kassab'		plant	WFN,S.SIDE	G	Chesapeake Nursery
2013-190*A	Ilex fargesii		plant	C	G	Arnold Arboretum
98-176*A	<i>Ilex glabra</i>	Inkberry	rooted cutting	VCW	W	Knapp, Carol
98-176*B	<i>Ilex glabra</i>	Inkberry	rooted cutting	VCW	W	Knapp, Carol
72-096*A	<i>Ilex glabra</i>	Inkberry	rooted cutting	PP-11-S	G	US National Arboretum

**Provenance**

G - of cultivated/garden origin

W - of known, direct wild origin

Z - of known, indirect wild origin

**Polly Hill Arboretum**  
2016 Living Collections Inventory

Accession #	Name	Common Name	Received As	Location	Prov.	Source
2008-161*A	Ilex glabra 'Peggy's Cove'	Inkberry	plant	PINE-GROVE	Z	Arnold Arboretum
2008-161*B	Ilex glabra 'Peggy's Cove'	Inkberry	plant	PINE-GROVE	Z	Arnold Arboretum
2008-161*C	Ilex glabra 'Peggy's Cove'	Inkberry	plant	PINE-GROVE	Z	Arnold Arboretum
83-091*A	Ilex 'Harvest Red'		plant	NORTHFLDN	G	Elwin Orton
83-091*B	Ilex 'Harvest Red'		plant	NORTHFLDN	G	Elwin Orton
2009-149*A	Ilex 'Hugger'		plant	C	G	American Holly Soc.
2010-87*A	Ilex integra		cutting	C	G	Charles Cresson
2007-212*A	<i>Ilex longipes</i>		seed	LNNE1	W	Mt. Cuba Center
79-107*A	Ilex 'Lydia Morris'		plant	NURS-FLD-S	G	Sally Reath
79-107*B	Ilex 'Lydia Morris'		plant	WFN,S.SIDE	G	Sally Reath
79-140*A	Ilex maximowicziana		plant	WFN,S.SIDE	G	Arnold Arboretum
78-026*A	<i>Ilex montana</i>	Mountain Holly	seed	NORTHFLDN	W	Cary Arboretum
62-056*A	<i>Ilex montana</i>	Mountain Holly	seed	PP-27-S	W	Maurice Brown
70-020*A	Ilex opaca	American Holly	cutting	WFW,N1/2	G	Longwood Gardens
2015-88*A	<i>Ilex opaca</i>	American Holly	existing plant	EN	W	PHA - naturally occurring
2004-133*A	Ilex opaca	American Holly	existing plant	PINE-GROVE	G	Polly Hill Arboretum
79-114*A	Ilex opaca	American Holly	plant	HP2	G	Graves Nursery
78-109*A	Ilex opaca	American Holly	plant	HP3	G	McLean Nursery
86-031*A	<i>Ilex opaca</i>	American Holly	seed	WFW,S1/2	W	Polly Hill
66-042*B	Ilex opaca	American Holly	seedling	WFW,N1/2	G	Polly Hill
66-042*C	Ilex opaca	American Holly	seedling	NURS-FLD-S	G	Polly Hill
2004-15*A	Ilex opaca	American Holly	unknown	WEST-FLD-E	G	Unknown
2004-16*A	Ilex opaca	American Holly	unknown	WEST-FLD-E	G	Unknown
2004-27*A	Ilex opaca	American Holly	unknown	HP5	G	Unknown
2004-28*A	Ilex opaca	American Holly	unknown	HP3	G	Unknown
2004-30*A	Ilex opaca	American Holly	unknown	HP3	G	Unknown
61-056*A	<i>Ilex opaca</i> 'Barnard Luce'	American Holly	cutting	HP1	W	Polly Hill
61-056*B	<i>Ilex opaca</i> 'Barnard Luce'	American Holly	cutting	ARB-E	W	Polly Hill
61-056*D	<i>Ilex opaca</i> 'Barnard Luce'	American Holly	cutting	HP1	W	Polly Hill
61-056*G	<i>Ilex opaca</i> 'Barnard Luce'	American Holly	cutting	HP2	W	Polly Hill
61-056*I	<i>Ilex opaca</i> 'Barnard Luce'	American Holly	cutting	HP4	W	Polly Hill
61-056*K	<i>Ilex opaca</i> 'Barnard Luce'	American Holly	cutting	NURS-FLD-E	W	Polly Hill
82-094*A	Ilex opaca 'Canary'	American Holly	rooted cutting	HP2	G	American Holly Soc.
78-140*A	Ilex opaca 'Chief Paduke'	American Holly	plant	HP3	G	Hartline Nursery
68-008*A	Ilex opaca 'Cumberland'	American Holly	rooted cutting	PP-21-S	G	Tingle Nursery
59-023*A	Ilex opaca f. xanthocarpa	Yellow-fruited American Holly	cutting	WEST-FLD-E	Z	Longwood Gardens
59-023*B	Ilex opaca f. xanthocarpa	Yellow-fruited American Holly	cutting	NURS-FLD-E	Z	Longwood Gardens
59-023*C	Ilex opaca f. xanthocarpa	Yellow-fruited American Holly	cutting	NORTHFLDN	Z	Longwood Gardens
59-023*D	Ilex opaca f. xanthocarpa	Yellow-fruited American Holly	cutting	WEST-FLD-E	Z	Longwood Gardens
59-023*E	Ilex opaca f. xanthocarpa	Yellow-fruited American Holly	cutting	WEST-FLD-E	Z	Longwood Gardens

**Provenance**

G - of cultivated/garden origin

W - of known, direct wild origin

Z - of known, indirect wild origin

**Polly Hill Arboretum**  
2016 Living Collections Inventory

Accession #	Name	Common Name	Received As	Location	Prov.	Source
59-022*C	Ilex opaca 'Greenhill'	American Holly	cutting	NURS-FLD-S	G	Polly Hill
59-022*D	Ilex opaca 'Greenhill'	American Holly	cutting	ARB-W	G	Polly Hill
59-022*E	Ilex opaca 'Greenhill'	American Holly	cutting	NURS-FLD-S	G	Polly Hill
70-088*A	Ilex opaca 'Jersey Knight'	American Holly	plant	NORTHFLDN	G	American Holly Soc.
80-003*A	Ilex opaca 'Jersey Princess'	American Holly	plant	HP5	G	US National Arboretum
80-003*B	Ilex opaca 'Jersey Princess'	American Holly	plant	HP5	G	US National Arboretum
62-012-01*A	Ilex opaca 'Martha's Vineyard'	American Holly	seedling	HOMESTEADE	G	Polly Hill
62-012-01*B	Ilex opaca 'Martha's Vineyard'	American Holly	seedling	ARB-CTR	G	Polly Hill
62-012-01*C	Ilex opaca 'Martha's Vineyard'	American Holly	seedling	NORTHFLDN	G	Polly Hill
62-012-01*D	Ilex opaca 'Martha's Vineyard'	American Holly	seedling	WFW,N1/2	G	Polly Hill
65-013*A	Ilex opaca 'Miss Helen'	American Holly	rooted cutting	WFW,N1/2	G	Tingle Nursery
65-013*B	Ilex opaca 'Miss Helen'	American Holly	rooted cutting	NURS-FLD-S	G	Tingle Nursery
65-013*C	Ilex opaca 'Miss Helen'	American Holly	rooted cutting	WFN,N.SIDE	G	Tingle Nursery
78-107*A	Ilex opaca 'Mrs. Santa'	American Holly	plant	HP3	G	McLean Nurseries
61-047*A	Ilex opaca 'Nelson West'	American Holly	cutting	PP-04-S	W	Polly Hill
61-047*B	Ilex opaca 'Nelson West'	American Holly	cutting	PP-24-S	W	Polly Hill
93-052*A	Ilex opaca 'Osa'	American Holly	plant	HP5	G	Holly Haven Hybrids
78-108*A	Ilex opaca 'Satyr Hill'	American Holly	plant	WFW,S1/2	G	McLean Nurseries
61-026*B	Ilex opaca 'St. Mary'	American Holly	plant	HOMESTEADS	G	Wheeler, Wilfrid
77-181*A	Ilex opaca 'Vera'	American Holly	plant	HP4	G	American Holly Soc.
84-059*B	Ilex opaca 'Villanova'	Yellow-fruited American Holly	cutting	WFN,S.SIDE	G	Winterthur Garden
84-059*C	Ilex opaca 'Villanova'	Yellow-fruited American Holly	cutting	PINE-GROVE	G	Winterthur Garden
84-059*D	Ilex opaca 'Villanova'	Yellow-fruited American Holly	cutting	HP4	G	Winterthur Garden
80-012*A	Ilex 'Oriole'		plant	WFN,S.SIDE	G	US National Arboretum
2013-198*B	Ilex pedunculosa	Long-stalk Holly	plant	CR1	G	Arnold Arboretum
88-006*A	Ilex 'Pernella'		rooted cutting	NORTHFLDN	G	Styers Nursery
88-006*C	Ilex 'Pernella'		rooted cutting	HP1	G	Styers Nursery
83-092*B	Ilex 'Raritan Chief'		plant	NORTHFLDN	G	Elwin Orton
77-012*C	Ilex rugosa	Prostrate Holly	plant	PP-23-S	G	US National Arboretum
2011-9*A	Ilex rugosa	Prostrate Holly	rooted cutting	HP4	G	Polly Hill Arboretum
64-063*A	Ilex serrata	Japanese Winterberry	seed	ARB-W	G	Tsuneshige Rokujo
2006-117*D	Ilex serrata	Japanese Winterberry	seedling	WFN,S.SIDE	W	Morris Arboretum
2006-117*E	Ilex serrata	Japanese Winterberry	seedling	WFN,S.SIDE	W	Morris Arboretum
2006-117*F	Ilex serrata	Japanese Winterberry	seedling	WFN,S.SIDE	W	Morris Arboretum
2006-117*G	Ilex serrata	Japanese Winterberry	seedling	WFN,S.SIDE	W	Morris Arboretum
2006-117*H	Ilex serrata	Japanese Winterberry	seedling	WFN,S.SIDE	W	Morris Arboretum
2006-117*I	Ilex serrata	Japanese Winterberry	seedling	WFN,S.SIDE	W	Morris Arboretum
80-008*A	Ilex serrata 'Gemperi'	Japanese Winterberry	plant	ARB-W	G	US National Arboretum
2009-146*A	Ilex serrata 'Longwood Firefall'		plant	LNSE3	G	American Holly Soc.
78-103*A	Ilex 'Shin Nien'		plant	WFN,S.SIDE	G	US National Arboretum

**Provenance**

G - of cultivated/garden origin

W - of known, direct wild origin

Z - of known, indirect wild origin



**Polly Hill Arboretum**  
2016 Living Collections Inventory

Accession #	Name	Common Name	Received As	Location	Prov.	Source
70-086*A	Ilex 'Sparkleberry'		plant	NORTHFLDS	G	US National Arboretum
70-086*B	Ilex 'Sparkleberry'		plant	NORTHFLDS	G	US National Arboretum
78-037*A	Ilex sugerokii	Sugeroki Holly	plant	WFN,S.SIDE	G	Shammarello
81-097*A	Ilex verticillata	Winterberry	division	NORTHFLDN	W	Hal Bruce
2004-17*A	Ilex verticillata	Winterberry	existing plant	WEST-FLD-E	G	Unknown
80-023*A	Ilex verticillata 'Afterglow'	Winterberry	plant	NORTHFLDN	G	Simpson Nursery
58-004-06*A	Ilex verticillata 'Aquinnah'	Winterberry	seed	NORTHFLDS	W	Polly Hill
2013-135*A	Ilex verticillata 'Bright Horizon'	Winterberry	cutting	EN	G	Polly Hill Arboretum
2013-135*B	Ilex verticillata 'Bright Horizon'	Winterberry	cutting	EN	G	Polly Hill Arboretum
2013-135*C	Ilex verticillata 'Bright Horizon'	Winterberry	cutting	EN	G	Polly Hill Arboretum
58-004-01*A	Ilex verticillata 'Bright Horizon'	Winterberry	seed	ARB-W	W	Polly Hill
58-004-01*D	Ilex verticillata 'Bright Horizon'	Winterberry	seed	WFN,N.SIDE	W	Polly Hill
58-004-01*E	Ilex verticillata 'Bright Horizon'	Winterberry	seed	WFN,N.SIDE	W	Polly Hill
2007-57*A	Ilex verticillata 'Cacapon'	Common Winterberry	cutting	LNNE1	G	Scott Arboretum
58-004-07*A	Ilex verticillata 'Chickemoo'	Winterberry	seed	NORTHFLDS	W	Polly Hill
58-004-02*A	Ilex verticillata 'Earlibright'	Winterberry	seed	ARB-W	W	Polly Hill
58-004-02*B	Ilex verticillata 'Earlibright'	Winterberry	seed	WFN,N.SIDE	W	Polly Hill
86-018*A	Ilex verticillata f. aurantiaca	Orange-fruited Winterberry	rooted cutting	NORTHFLDN	G	Simpson Nursery
2004-57*A	Ilex verticillata 'Jim Dandy'	Winterberry	plant	VCN	G	Woodlanders Nursery
2004-57*B	Ilex verticillata 'Jim Dandy'	Winterberry	plant	VCN	G	Woodlanders Nursery
84-068*A	Ilex verticillata 'Quansoo'	Winterberry	existing plant	PINE-GROVE	W	PHA - naturally occuring
2011-56*A	Ilex verticillata 'Quansoo'	Winterberry	plant	LNSE1	G	Dawes Arboretum
2011-56*B	Ilex verticillata 'Quansoo'	Winterberry	plant	LNSE1	G	Dawes Arboretum
2011-41*A	Ilex verticillata 'Quitsa'	Winterberry	cutting	WFWIRISBED	G	Dawes Arboretum
2011-57*A	Ilex verticillata 'Quitsa'	Winterberry	plant	ES	G	Dawes Arboretum
58-004-03*A	Ilex verticillata 'Quitsa'	Winterberry	seed	NORTHFLDS	W	Polly Hill
2004-56*C	Ilex verticillata 'Red Sprite'	Winterberry	plant	VCN	G	Woodlanders Nursery
2004-56*D	Ilex verticillata 'Red Sprite'	Winterberry	plant	VCN	G	Woodlanders Nursery
58-004-05*A	Ilex verticillata 'Shortcake'	Winterberry	seed	NORTHFLDS	W	Polly Hill
2006-62*A	Ilex verticillata 'Southern Gentleman'	Winterberry	plant	NORTHFLDS	G	Pleasant Run Nursery
2006-62*B	Ilex verticillata 'Southern Gentleman'	Winterberry	plant	LMB WEST	G	Pleasant Run Nursery
2006-62*C	Ilex verticillata 'Southern Gentleman'	Winterberry	plant	LMB WEST	G	Pleasant Run Nursery
90-001*C	Ilex verticillata 'Stop Light'	Winterberry	plant	NORTHFLDN	G	Simpson Nursery
86-019*A	Ilex verticillata 'Sunset'	Winterberry	rooted cutting	NORTHFLDN	G	Simpson Nursery
86-019*B	Ilex verticillata 'Sunset'	Winterberry	rooted cutting	NORTHFLDN	G	Simpson Nursery
58-004-04*A	Ilex verticillata 'Tiasquam'	Winterberry	seed	NORTHFLDS	W	Polly Hill Arboretum
2006-61*B	Ilex verticillata 'Winter Gold'	Winterberry	plant	NORTHFLDS	G	Pleasant Run Nursery
2006-61*C	Ilex verticillata 'Winter Gold'	Winterberry	plant	NORTHFLDS	G	Pleasant Run Nursery
2006-61*D	Ilex verticillata 'Winter Gold'	Winterberry	plant	NORTHFLDS	G	Pleasant Run Nursery
2006-64*A	Ilex verticillata 'Winter Red'	Winterberry	plant	LMB WEST	G	Pleasant Run Nursery

**Provenance**

G - of cultivated/garden origin

W - of known, direct wild origin

Z - of known, indirect wild origin

**Polly Hill Arboretum**  
2016 Living Collections Inventory

Accession #	Name	Common Name	Received As	Location	Prov.	Source
2006-64*B	Ilex verticillata 'Winter Red'	Winterberry	plant	LMB WEST	G	Pleasant Run Nursery
2006-64*C	Ilex verticillata 'Winter Red'	Winterberry	plant	LMB WEST	G	Pleasant Run Nursery
2006-64*D	Ilex verticillata 'Winter Red'	Winterberry	plant	LMB WEST	G	Pleasant Run Nursery
80-024*A	Ilex verticillata 'Winter Red'	Winterberry	plant	NORTHFLDN	G	Simpson Nursery
80-024*B	Ilex verticillata 'Winter Red'	Winterberry	plant	NORTHFLDN	G	Simpson Nursery
65-019*A	Ilex x altaclerensis 'Camelliifolia'	Highclere Holly	plant	HOMESTEADE	G	M.M. Brubaker
57-003*A	Ilex x altaclerensis 'Camelliifolia'	Highclere Holly	plant	HOMESTEADE	G	Ten Oaks Nursery
66-026*A	Ilex x altaclerensis 'N.Y.B.G. No. 2'	Highclere Holly	cutting	BARNYARD	G	Longwood Gardens
2009-150*A	Ilex x attenuata 'Bronze Beauty'		plant	C	G	American Holly Soc.
2009-148*A	Ilex x attenuata 'Longwood Gold'		plant	C	G	American Holly Soc.
2003-69*A	Illicium anisatum	Japanese Star-anise	plant	PP-24-S	G	Gossler Farms N.
2004-21*A	Illicium anisatum	Japanese Star-anise	plant	ARB-S	G	Woodlanders Nursery
2004-21*B	Illicium anisatum	Japanese Star-anise	plant	ARB-S	G	Woodlanders Nursery
2003-62*A	Illicium floridanum 'Halley's Comet'	Florida Star-anise	plant	PINE-GROVE	G	Fairweather Gardens
2003-62*B	Illicium floridanum 'Halley's Comet'	Florida Star-anise	plant	PINE-GROVE	G	Fairweather Gardens
2003-62*C	Illicium floridanum 'Halley's Comet'	Florida Star-anise	plant	PINE-GROVE	G	Fairweather Gardens
2003-63*A	Illicium floridanum 'Pebblebrook'	Florida Star-anise	plant	ARB-S	G	Fairweather Gardens
2003-63*B	Illicium floridanum 'Pebblebrook'	Florida Star-anise	plant	ARB-S	G	Fairweather Gardens
2003-63*C	Illicium floridanum 'Pebblebrook'	Florida Star-anise	plant	ARB-S	G	Fairweather Gardens
2004-126*B	Illicium floridanum 'Semmes'	Florida Star-anise	plant	PINE-GROVE	G	Fairweather Gardens
2004-126*C	Illicium floridanum 'Semmes'	Florida Star-anise	plant	PINE-GROVE	G	Fairweather Gardens
2013-173*A	Illicium henryi	Henry Star Anise	plant	C	G	Woodlanders Nursery
2013-173*B	Illicium henryi	Henry Star Anise	plant	ARB-W	G	Woodlanders Nursery
2004-125*A	Illicium mexicanum	Mexican Star-anise	plant	HP2	G	Fairweather Gardens
2004-125*B	Illicium mexicanum	Mexican Star-anise	plant	HP2	G	Fairweather Gardens
2004-125*C	Illicium mexicanum	Mexican Star-anise	plant	HP2	G	Fairweather Gardens
2004-25*C	Illicium 'Woodland Ruby'	Star-anise	plant	NURS-FLD-N	G	Woodlanders Nursery
83-086*A	Impatiens balfourii		seedling	CEDAR-G	G	Marty Milner
2015-36*A	Impatiens omeiana	Hardy Impatiens	plant	HP2	G	Heritage Seedlings
2011-12*A	Indigofera amblyantha		plant	EL-FLD-N	G	Chicago BG
2011-12*B	Indigofera amblyantha		plant	EL-FLD-N	G	Chicago BG
2011-12*C	Indigofera amblyantha		plant	EL-FLD-N	G	Chicago BG
2011-40*A	Indigofera decora		cutting	HP2	G	Polly Hill Arboretum
2010-89*A	Iris cristata	Dwarf Crested Iris	plant	VCW	G	Polly Hill Arboretum
2007-15*A	Iris cristata 'Alba'	White Dwarf Crested Iris	plant	HP2	G	North Creek Nurseries
72-116*A	Iris cristata 'Alba'	White Dwarf Crested Iris	rhizome	BORDER	G	Polly Hill
72-116*C	Iris cristata 'Alba'	White Dwarf Crested Iris	rhizome	WFWIRISBED	G	Polly Hill
72-116*D	Iris cristata 'Alba'	White Dwarf Crested Iris	rhizome	BARNYARD	G	Polly Hill
84-065*A	Iris cristata 'Alba'	White Dwarf Crested Iris	unknown	HP2	G	Unknown
84-065*B	Iris cristata 'Alba'	White Dwarf Crested Iris	unknown	PP-16-S	G	Unknown

**Provenance**

G - of cultivated/garden origin

W - of known, direct wild origin

Z - of known, indirect wild origin

**Polly Hill Arboretum**  
2016 Living Collections Inventory

Accession #	Name	Common Name	Received As	Location	Prov.	Source
84-065*C	Iris cristata 'Alba'	White Dwarf Crested Iris	unknown	HP4	G	Unknown
2015-48*A	Iris cristata 'Dash It All'	Dwarf Crested Iris	plant	C	G	Garden Vision
2015-46*A	Iris cristata 'Dick Redfield'	Dwarf Crested Iris	plant	C	G	Garden Vision
2013-146*A	Iris cristata 'Eco Purple Pomp'		cutting	PINE-GROVE	G	Ledge End Gardens
2015-44*A	Iris cristata 'Little Jay'	Dwarf Crested Iris	plant	C	G	Garden Vision
2015-45*A	Iris cristata 'Montrose White'	Dwarf Crested Iris	plant	C	G	Garden Vision
2010-67*A	Iris cristata 'Mountain Girl'	Dwarf Crested Iris	plant	VCN	G	NEWFS Nasami
2015-47*A	Iris cristata 'Navy Blue Gem'	Dwarf Crested Iris	plant	C	G	Garden Vision
2008-20*A	Iris cristata 'Powder Blue Giant'	Dwarf Crested Iris	plant	HP2	G	North Creek Nurseries
2015-49*A	Iris cristata 'Precious Pearl'	Dwarf Crested Iris	plant	C	G	Garden Vision
2015-50*A	Iris cristata 'Sam's Mini'	Dwarf Crested Iris	plant	C	G	Garden Vision
2009-41*A	Iris cristata 'Tennessee White'	Dwarf Crested Iris	plant	HP3	G	North Creek Nurseries
2009-64*A	Iris cristata 'Vein Mountain'	Dwarf Crested Iris	plant	PP-17-N	G	Cady's Falls Nursery
2007-438*A	<i>Iris ensata</i> var. <i>spontanea</i>		seed	C	W	2007 BCJMMT Japan Expedition
76-054*B	Iris gracilipes		division	PP-26-N	G	Catherine Hull
2003-27*A	Iris gracilipes		seed	VCN	G	Catherine Hull
2004-220*A	<i>Iris lactea</i>		plant	EL-FLD-E	W	US National Arboretum
2003-108*A	Iris odaesanensis Chuwangsan form		plant	PP-19-N	G	Garden Vision
77-010*C	Iris pumila		division	BORDER	G	Unknown
75-120*A	Iris reticulata		bulb or corm	BARNYARD	G	NY Botanical Gdn
2004-286*A	Iris reticulata 'Harmony'		bulb or corm	VCN	G	Brent & Becky's Bulbs
2004-287*A	Iris reticulata 'Joyce'		bulb or corm	VCW	G	Brent & Becky's Bulbs
2004-287*B	Iris reticulata 'Joyce'		bulb or corm	HP1	G	Brent & Becky's Bulbs
2007-324*A	<i>Iris sanguinea</i>	Blood Iris	seed	BORDER	W	2007 BCJMMT Japan Expedition
01-008*A	Iris sibirica 'Alba'		unknown	WEST-FLD-E	G	Unknown
2014-99*A	<i>Itea virginica</i>	Virginia Sweetspire	seed	C	W	2014 ZARKS Expedition
2013-3*A	<i>Itea virginica</i>	Virginia Sweetspire	seed	C	W	Sarah Free
2004-40*A	<i>Itea virginica</i> 'Henry's Garnet'	Virginia Sweetspire	plant	HB	G	Woodlanders Nursery
2004-40*B	<i>Itea virginica</i> 'Henry's Garnet'	Virginia Sweetspire	plant	HB	G	Woodlanders Nursery
2004-40*E	<i>Itea virginica</i> 'Henry's Garnet'	Virginia Sweetspire	plant	HB	G	Woodlanders Nursery
2004-112*A	<i>Itea virginica</i> 'Saturnalia'	Virginia Sweetspire	plant	HP2	G	Fairweather Gardens
2004-112*B	<i>Itea virginica</i> 'Saturnalia'	Virginia Sweetspire	plant	HP2	G	Fairweather Gardens
2004-112*C	<i>Itea virginica</i> 'Saturnalia'	Virginia Sweetspire	plant	HP2	G	Fairweather Gardens
2013-177*A	<i>Itea yunnanensis</i>		plant	C	G	Woodlanders Nursery
2010-116*A	<i>Jamesianthus alabamensis</i>	Alabama Warbonnet	plant	TA	W	Jack Johnston
98-16*A	<i>Jeffersonia diphylla</i>		plant	PP-03-N	G	Stephen Spongberg
98-8*A	<i>Jeffersonia dubia</i>		plant	PP-01-N	G	Stephen Spongberg
76-068*A	<i>Juglans nigra</i>	Black Walnut	seedling	NORTHFLDW	G	Arnold Arboretum
65-035*B	<i>Juniperus communis</i> 'Ashfordii'		cutting	CR2	G	Rowe Arboretum
2002-48*A	<i>Juniperus communis</i> 'Ashfordii'		rooted cutting	CR6	G	MV Garden Club

**Provenance**

G - of cultivated/garden origin

W - of known, direct wild origin

Z - of known, indirect wild origin

**Polly Hill Arboretum**  
2016 Living Collections Inventory

Accession #	Name	Common Name	Received As	Location	Prov.	Source
2002-48*B	Juniperus communis 'Ashfordii'		rooted cutting	LMB WEST	G	MV Garden Club
71-051*B	Juniperus communis 'Repanda'		plant	ARB-CTR	G	Longwood Gardens
85-106*A	Juniperus procumbens 'Nana'		plant	ARB-CTR	G	Haskells Nursery
72-031*A	Juniperus rigida		plant	NORTHFLDE	G	Watnong Nursery
2004-277*A	Juniperus sp.		unknown	WFN,S.SIDE	U	Unknown
81-026*A	Juniperus squamata 'Blue Star'		plant	ARB-CTR	G	Wayside Gardens
81-026*B	Juniperus squamata 'Blue Star'		plant	CR2	G	Wayside Gardens
74-034*C	Juniperus virginiana	Eastern Red-cedar	cutting	NORTHFLDN	W	Polly Hill
74-034*H	Juniperus virginiana	Eastern Red-cedar	cutting	WFW,N1/2	W	Polly Hill
74-001*A	Juniperus virginiana	Eastern Red-cedar	existing plant	CEDAR-G	W	PHA - naturally occurring
74-001*B	Juniperus virginiana	Eastern Red-cedar	existing plant	CEDAR-G	W	PHA - naturally occurring
74-001*C	Juniperus virginiana	Eastern Red-cedar	existing plant	CEDAR-G	W	PHA - naturally occurring
74-001*D	Juniperus virginiana	Eastern Red-cedar	existing plant	CEDAR-G	W	PHA - naturally occurring
74-001*E	Juniperus virginiana	Eastern Red-cedar	existing plant	CEDAR-G	W	PHA - naturally occurring
74-001*F	Juniperus virginiana	Eastern Red-cedar	existing plant	CEDAR-G	W	PHA - naturally occurring
74-001*G	Juniperus virginiana	Eastern Red-cedar	existing plant	CEDAR-G	W	PHA - naturally occurring
74-001*H	Juniperus virginiana	Eastern Red-cedar	existing plant	WEST-FLD-E	W	PHA - naturally occurring
74-001*I	Juniperus virginiana	Eastern Red-cedar	existing plant	WEST-FLD-E	W	PHA - naturally occurring
74-001*J	Juniperus virginiana	Eastern Red-cedar	existing plant	ARB-S	W	PHA - naturally occurring
74-001*K	Juniperus virginiana	Eastern Red-cedar	existing plant	PINE-GROVE	W	PHA - naturally occurring
64-018*A	Juniperus virginiana	Eastern Red-cedar	seedling	VEG-FLD-N	W	Polly Hill
64-018*C	Juniperus virginiana	Eastern Red-cedar	seedling	VEG-FLD-N	W	Polly Hill
64-018*D	Juniperus virginiana	Eastern Red-cedar	seedling	VEG-FLD-N	W	Polly Hill
86-061*B	Juniperus virginiana 'Martha's Vineyard'	Eastern Red-cedar	plant	WFW,N1/2	Z	Anne Hale
2015-95*A	Kalmia angustifolia	Sheep Laurel	cutting	PINE-GROVE	W	MV Wildtype
73-012*A	Kalmia angustifolia f. candida	White-flowered Sheep Laurel	plant	HP5	G	Richard Jaynes
73-012*B	Kalmia angustifolia f. candida	White-flowered Sheep Laurel	plant	PP-28-S	G	Richard Jaynes
73-012*C	Kalmia angustifolia f. candida	White-flowered Sheep Laurel	plant	CR1	G	Richard Jaynes
2011-52*A	Kalmia angustifolia 'Hammonasset'	Sheep Laurel	plant	C	G	Greg Palermo
2012-34*A	Kalmia angustifolia 'Hammonasset'	Sheep Laurel	plant	HP2	G	Summer Hill Nursery
2013-87*A	Kalmia angustifolia 'Kennebago'	Sheep Laurel	plant	PINE-GROVE	G	Summer Hill Nursery
2012-33*A	Kalmia angustifolia 'Poke Logan'	Sheep Laurel	plant	HP2	G	Summer Hill Nursery
2011-53*A	Kalmia angustifolia 'Royal Dwarf'	Sheep Laurel	plant	C	G	Greg Palermo
2014-21*A	Kalmia buxifolia	Sand-myrtle	seed	C	W	Jack Johnston
60-018*A	Kalmia latifolia	Mountain Laurel	plant	BORDER	G	Sherwood Nursery
60-018*B	Kalmia latifolia	Mountain Laurel	plant	ARB-W	G	Sherwood Nursery
60-018*W	Kalmia latifolia	Mountain Laurel	plant	ARB-W	G	Sherwood Nursery
60-018*X	Kalmia latifolia	Mountain Laurel	plant	ARB-W	G	Sherwood Nursery
60-018*Y	Kalmia latifolia	Mountain Laurel	plant	ARB-W	G	Sherwood Nursery
60-018*Z	Kalmia latifolia	Mountain Laurel	plant	ARB-W	G	Sherwood Nursery

**Provenance**

G - of cultivated/garden origin

W - of known, direct wild origin

Z - of known, indirect wild origin

**Polly Hill Arboretum**  
2016 Living Collections Inventory

Accession #	Name	Common Name	Received As	Location	Prov.	Source
83-060*A	<i>Kalmia latifolia</i>	Mountain Laurel	rooted cutting	WFN,N.SIDE	G	Arnold Arboretum
2012-22*A	<i>Kalmia latifolia</i>	Mountain Laurel	seed	C	W	MV Wildtype
2012-23*A	<i>Kalmia latifolia</i>	Mountain Laurel	seed	C	W	MV Wildtype
2013-180*A	<i>Kalmia latifolia</i> 'Croft Carpet'		plant	PINE-GROVE	G	Woodlanders Nursery
87-036*A	<i>Kalmia latifolia</i> 'Emerald Sheen'	Mountain Laurel	plant	WFN,N.SIDE	G	Wayne Mezitt
69-068*A	<i>Kalmia latifolia</i> f. <i>fuscata</i>	Banded Mountain Laurel	plant	PP-22-S	G	Arnold Arboretum
69-068*B	<i>Kalmia latifolia</i> f. <i>fuscata</i>	Banded Mountain Laurel	plant	PP-22-S	G	Arnold Arboretum
69-067*A	<i>Kalmia latifolia</i> f. <i>polypetala</i>	Feather-petal Mountain Laurel	plant	PP-23-S	G	Arnold Arboretum
69-067*B	<i>Kalmia latifolia</i> f. <i>polypetala</i>	Feather-petal Mountain Laurel	plant	PP-22-S	G	Arnold Arboretum
2012-26*A	<i>Kalmia latifolia</i> 'Little Linda'	Mountain Laurel	plant	BARNYARD	G	Vineyard Gardens
2012-26*B	<i>Kalmia latifolia</i> 'Little Linda'	Mountain Laurel	plant	BARNYARD	G	Vineyard Gardens
2012-26*C	<i>Kalmia latifolia</i> 'Little Linda'	Mountain Laurel	plant	BARNYARD	G	Vineyard Gardens
86-048*A	<i>Kalmia latifolia</i> 'Olympic Fire'	Mountain Laurel	plant	WFN,N.SIDE	G	Am. Rhod. Soc. MA Ch.
86-049*A	<i>Kalmia latifolia</i> 'Raspberry Glow'	Mountain Laurel	plant	WFN,N.SIDE	G	Am. Rhod. Soc. MA Ch.
86-050*A	<i>Kalmia latifolia</i> 'Sarah'	Mountain Laurel	plant	WFN,N.SIDE	G	Am. Rhod. Soc. MA Ch.
80-039*A	<i>Kalmia latifolia</i> 'Silver Dollar'	Mountain Laurel	plant	ARB-W	G	Am. Rhod. Soc. MA Ch.
87-037*A	<i>Kalmia latifolia</i> 'Sunset'	Mountain Laurel	plant	WFN,N.SIDE	G	Wayne Mezitt
2004-193*A	<i>Kalmia latifolia</i> 'Tightwad Too'	Mountain Laurel	plant	PINE-GROVE	G	Richard Jaynes
2007-239*B	<i>Kerria japonica</i>	Japanese Kerria	seed	BORDER	W	2007 BCJMMT Japan Expedition
2007-239*C	<i>Kerria japonica</i>	Japanese Kerria	seed	BORDER	W	2007 BCJMMT Japan Expedition
2007-239*D	<i>Kerria japonica</i>	Japanese Kerria	seed	BORDER	W	2007 BCJMMT Japan Expedition
2007-239*E	<i>Kerria japonica</i>	Japanese Kerria	seed	BORDER	W	2007 BCJMMT Japan Expedition
2007-239*F	<i>Kerria japonica</i>	Japanese Kerria	seed	BORDER	W	2007 BCJMMT Japan Expedition
2006-69*A	<i>Koelreuteria paniculata</i>	Panicled Goldenrain Tree	seedling	WFW,S1/2	W	Morris Arboretum
2013-147*A	<i>Koelreuteria paniculata</i> dwarf form		plant	C	G	David Geiger
73-046*A	<i>Kolkwitzia amabilis</i>	Beauty Bush	plant	WEST-FLD-E	G	Sterns Nursery
2012-67*A	<i>Lagarostrobos franklinii</i> 'Pendula'		plant	C	G	Jaime Morin
98-60*A	<i>Larix gmelinii</i> var. <i>olgensis</i>		plant	WFN,S.SIDE	W	Morris Arboretum
80-048*A	<i>Leptodermis oblonga</i>		plant	BARNYARD	G	Winterthur Garden
2009-103*A	<i>Lespedeza bicolor</i> 'Yakushima'	Dwarf Bush-clover	plant	TA	G	Heather Gardens
92-012*C	<i>Lespedeza thunbergii</i> 'Gibraltar'	Thunberg Bush-clover	plant	VCN	G	Wayside Gardens
92-012*D	<i>Lespedeza thunbergii</i> 'Gibraltar'	Thunberg Bush-clover	plant	HB	G	Wayside Gardens
2000-9*A	<i>Leucojum vernum</i>		plant	CR1	G	Winterthur Garden
2009-100*A	<i>Leucosceptrum japonicum</i>	Japanese Shrub Mint	plant	HP2	G	Heather Gardens
2009-100*B	<i>Leucosceptrum japonicum</i>	Japanese Shrub Mint	plant	HP3	G	Heather Gardens
2013-159*A	<i>Leucothoe axillaris</i>		plant	C	W	Moore Farms BG
72-046*A	<i>Leucothoe fontanesiana</i>		rooted cutting	WWN	G	Winterthur Garden
72-046*B	<i>Leucothoe fontanesiana</i>		rooted cutting	WFWIRISBED	G	Winterthur Garden

**Provenance**

G - of cultivated/garden origin

W - of known, direct wild origin

Z - of known, indirect wild origin

**Polly Hill Arboretum**  
2016 Living Collections Inventory

Accession #	Name	Common Name	Received As	Location	Prov.	Source
2012-58*A	Leucothoe fontanesiana 'Mary Elizabeth'	Dog-hobble	plant	HP5	G	Cady's Falls Nursery
2012-58*B	Leucothoe fontanesiana 'Mary Elizabeth'	Dog-hobble	plant	HP5	G	Cady's Falls Nursery
2012-58*C	Leucothoe fontanesiana 'Mary Elizabeth'	Dog-hobble	plant	HP5	G	Cady's Falls Nursery
2013-61*A	Leucothoe fontanesiana 'Nana'	Dwarf Drooping Leucothoe	plant	CEDAR-G	G	Bovees Nursery
2007-294*A	Leucothoe grayana		seed	PINE-GROVE	W	2007 BCJMMT Japan Expedition
2007-294*B	Leucothoe grayana		seed	PINE-GROVE	W	2007 BCJMMT Japan Expedition
2007-294*C	Leucothoe grayana		seed	PINE-GROVE	W	2007 BCJMMT Japan Expedition
2007-294*D	Leucothoe grayana		seed	PINE-GROVE	W	2007 BCJMMT Japan Expedition
2007-294*E	Leucothoe grayana		seed	PINE-GROVE	W	2007 BCJMMT Japan Expedition
2004-91*A	Leucothoe keiskei		plant	CR1	G	Roslyn Nursery
2014-175*A	Leucothoe racemosa		seed	C	W	2014 SEUS Expedition
2014-103*A	Liatris compacta	Arkansas Gayfeather	seed	C	W	2014 ZARKS Expedition
2009-104*A	Liatris microcephala	Small-head Blazing-star	plant	TA	G	Heather Gardens
2003-132*A	Liatris scariosa var. novae-angliae	New England Blazing Star	plant	NORTHFLDW	Z	Polly Hill Arboretum
2003-79*B	Liatris scariosa var. novae-angliae	New England Blazing Star	plant	NORTHFLDW	Z	Polly Hill Arboretum
2007-1*A	Liatris scariosa var. novae-angliae	New England Blazing Star	seed	NFC	Z	Tim Boland
2007-1*B	Liatris scariosa var. novae-angliae	New England Blazing Star	seed	NFC	Z	Tim Boland
2007-1*C	Liatris scariosa var. novae-angliae	New England Blazing Star	seed	WFC-S	Z	Tim Boland
2007-1*D	Liatris scariosa var. novae-angliae	New England Blazing Star	seed	WFC-N	Z	Tim Boland
2007-1*E	Liatris scariosa var. novae-angliae	New England Blazing Star	seed	WFN,S.SIDE	Z	Tim Boland
98-22*A	Ligularia dentata 'Desdemona'		plant	BORDER	G	Stephen Spongberg
2002-25*A	Lilium superbum		unknown	PP-12-N	U	Unknown
2002-25*B	Lilium superbum		unknown	CEDAR-G	U	Unknown
2002-25*C	Lilium superbum		unknown	HP4	U	Unknown
2002-25*D	Lilium superbum		unknown	NURS-FLD-W	U	Unknown
2002-25*E	Lilium superbum		unknown	PINE-GROVE	U	Unknown
2002-25*F	Lilium superbum		unknown	HP2	U	Unknown
2002-25*G	Lilium superbum		unknown	HP2	U	Unknown
2002-25*H	Lilium superbum		unknown	HP3	U	Unknown
83-016*A	Lindera angustifolia	Narrow-leaved Spicebush	plant	ARB-E	G	Barnes Arboretum
83-016*B	Lindera angustifolia	Narrow-leaved Spicebush	plant	ARB-E	G	Barnes Arboretum
2004-209*A	Lindera angustifolia	Narrow-leaved Spicebush	plant	WWN	G	Richard Jaynes
2009-38*A	Lindera benzoin	Spicebush	seed	EE	W	MV Wildtype
2009-38*B	Lindera benzoin	Spicebush	seed	EE	W	MV Wildtype
2009-38*C	Lindera benzoin	Spicebush	seed	EE	W	MV Wildtype
2009-38*D	Lindera benzoin	Spicebush	seed	EE	W	MV Wildtype
68-035*A	Lindera benzoin	Spicebush	seed	ARB-S	W	Polly Hill
68-035*B	Lindera benzoin	Spicebush	seed	HP4	W	Polly Hill
68-035*C	Lindera benzoin	Spicebush	seed	HP4	W	Polly Hill
2010-57*A	Lindera benzoin f. xanthocarpa	Yellow-fruited Spicebush	plant	C	G	Arnold Arboretum

**Provenance**

G - of cultivated/garden origin

W - of known, direct wild origin

Z - of known, indirect wild origin

**Polly Hill Arboretum**  
2016 Living Collections Inventory

Accession #	Name	Common Name	Received As	Location	Prov.	Source
2007-393*C	<i>Lindera erythrocarpa</i>	Red-fruited Spicebush	seed	WFN,S.SIDE	W	2007 BCJMMT Japan Expedition
2007-393*D	<i>Lindera erythrocarpa</i>	Red-fruited Spicebush	seed	WFN,S.SIDE	W	2007 BCJMMT Japan Expedition
2007-393*E	<i>Lindera erythrocarpa</i>	Red-fruited Spicebush	seed	WFN,S.SIDE	W	2007 BCJMMT Japan Expedition
79-118*B	<i>Lindera erythrocarpa</i>	Red-fruited Spicebush	seed	WFW,S1/2	W	Chollipo Arboretum
79-118*D	<i>Lindera erythrocarpa</i>	Red-fruited Spicebush	seed	WFW,N1/2	W	Chollipo Arboretum
2010-49*A	<i>Lindera glauca</i>	Glaucous Spicebush	plant	VCW	G	Michael Van Valkenburgh
2012-3*A	<i>Lindera melissifolia</i>	Southern Spicebush	seedling	C	W	Sarah Free
86-038*A	<i>Lindera obtusiloba</i>	Japanese Spicebush	seed	NURS-FLD-E	W	Chollipo Arboretum
90-014*A	<i>Lindera obtusiloba</i>	Japanese Spicebush	seed	NURS-FLD-E	W	Chollipo Arboretum
2007-222*B	<i>Lindera praecox</i>	Early Spicebush	seed	BARNYARD	W	2007 BCJMMT Japan Expedition
2007-222*C	<i>Lindera praecox</i>	Early Spicebush	seed	BARNYARD	W	2007 BCJMMT Japan Expedition
2007-222*D	<i>Lindera praecox</i>	Early Spicebush	seed	NORTHFLDS	W	2007 BCJMMT Japan Expedition
2007-403*A	<i>Lindera triloba</i>	Three-lobed Spicebush	seed	C	W	2007 BCJMMT Japan Expedition
2007-403*B	<i>Lindera triloba</i>	Three-lobed Spicebush	seed	EE	W	2007 BCJMMT Japan Expedition
2007-403*C	<i>Lindera triloba</i>	Three-lobed Spicebush	seed	WFW,S1/2	W	2007 BCJMMT Japan Expedition
2007-403*D	<i>Lindera triloba</i>	Three-lobed Spicebush	seed	WFW,S1/2	W	2007 BCJMMT Japan Expedition
2007-403*E	<i>Lindera triloba</i>	Three-lobed Spicebush	seed	WFW,S1/2	W	2007 BCJMMT Japan Expedition
2007-403*F	<i>Lindera triloba</i>	Three-lobed Spicebush	seed	EN	W	2007 BCJMMT Japan Expedition
2007-241*D	<i>Lindera umbellata</i>		seed	WFW,N1/2	W	2007 BCJMMT Japan Expedition
2007-241*E	<i>Lindera umbellata</i>		seed	WFW,N1/2	W	2007 BCJMMT Japan Expedition
2006-101*A	<i>Lindera umbellata</i>		seedling	WFW,N1/2	W	Morris Arboretum
82-062*A	<i>Liquidambar formosana</i>		seedling	HP5	W	Arnold Arboretum
77-004*A	<i>Liquidambar styraciflua</i>	Sweet-gum	seed	WEST-FLD-E	G	Houston, TX
69-004*A	<i>Liquidambar styraciflua</i>	Sweet-gum	seed	WFW,N1/2	G	Louisa Spotswood
61-058*A	<i>Liquidambar styraciflua</i>	Sweet-gum	seed	HOMESTEADE	G	Polly Hill
89-036*A	<i>Liriodendron chinense</i>	Chinese Tulip-tree	plant	WFN,S.SIDE	G	JC Raulston Arb.
89-036*B	<i>Liriodendron chinense</i>	Chinese Tulip-tree	plant	NORTHFLDN	G	JC Raulston Arb.
58-003-01*A	<i>Liriodendron tulipifera</i>		seed	ARB-E	G	Scott Arboretum
58-003-02*A	<i>Liriodendron tulipifera</i>		seed	BARNYARD	G	Scott Arboretum
76-096*A	<i>Liriodendron tulipifera</i> 'Aureomarginatum'		plant	WFW,N1/2	G	Marty Milner
2006-98*A	<i>Lobelia sessilifolia</i>	Sessile-leaved Lobelia	seedling	HP2	W	Morris Arboretum
81-032*A	<i>Lonicera x heckrottii</i>		plant	NURS-FLD-E	G	Wayside Gardens
91-026*C	<i>Lychnis fulgens</i>		seed	PP-24-S	G	Chollipo Arboretum
97-999*A	<i>Lycopodium obscurum</i>		existing plant	PP-13-S	G	Polly Hill Arboretum
2007-23*A	<i>Lycoris chinensis</i>		plant	EL-FLD-N	G	Fairweather Gardens
2014-5*A	<i>Lyonia ligustrina</i>	Maleberry	existing plant	HP5	W	PHA - naturally occurring
2008-163*A	<i>Lyonia lucida</i>		plant	LNSE5	G	Arnold Arboretum
70-004*A	<i>Maackia amurensis</i>	Amur Maackia	seed	NORTHFLDW	G	F.D. Moore Nursery
71-027*A	<i>Maackia amurensis</i>	Amur Maackia	seedling	NORTHFLDW	G	Garden Club of Am.
2013-148*A	<i>Maackia chinensis</i>		plant	C	G	David Geiger

**Provenance**

G - of cultivated/garden origin

W - of known, direct wild origin

Z - of known, indirect wild origin

**Polly Hill Arboretum**  
2016 Living Collections Inventory

Accession #	Name	Common Name	Received As	Location	Prov.	Source
71-072*A	Maackia chinensis		seed	WFW,S1/2	G	Morris Arboretum
73-007*B	Magnolia acuminata	Cucumber-tree	seed	WFW,S1/2	G	Arnold Arboretum
2014-129*A	<b>Magnolia acuminata var. subcordata</b>	Yellow-flowered Cucumber-tree	plant	C	W	Jack Johnston
2015-66*A	Magnolia biondii	Hope of Spring Magnolia	plant	C	G	Smith College
82-026*A	Magnolia biondii	Hope of Spring Magnolia	seedling	PINE-GROVE	Z	Arnold Arboretum
91-012*C	Magnolia cylindrica		seed	NORTHFLDN	G	Chollipo Arboretum
2012-36*A	Magnolia 'Daphne'		plant	NORTHFLDW	G	Fairweather Gardens
81-012-01*A	Magnolia 'David'		seed	PINE-GROVE	G	Am. Magnolia Society
2008-34*A	Magnolia 'Daybreak'		plant	NURS-FLD-S	G	Fairweather Gardens
2015-69*A	Magnolia denudata	Yulan Magnolia	plant	C	G	Smith College
2015-101*A	<b>Magnolia fraseri</b>	Fraser's Magnolia	seed	C	W	Jack Johnston
78-081*A	<b>Magnolia fraseri var. pyramidata</b>	Pyramid Magnolia	plant	NORTHFLDN	W	John Giordano Jr.
90-042*A	Magnolia 'Gold Star'		plant	WFW,N1/2	G	Song Sparrow
74-002-A*A	Magnolia grandiflora 'Edith Bogue'	Southern Magnolia	plant	PINE-GROVE	G	Longwood Gardens
2013-92*A	Magnolia grandiflora 'Kay Parris'	Southern Magnolia	plant	ARB-E	G	Broken Arrow Nursery
63-031*B	Magnolia kobus	Kobus Magnolia	seed	NURS-FLD-N	G	Mrs. Edmonds
63-067*B	Magnolia kobus	Kobus Magnolia	seed	WFW,N1/2	G	Mt. Cuba Center
2007-447*B	<b>Magnolia kobus</b>	Kobus Magnolia	seed	ARB-N	W	Nobukazu Shirai
69-072*A	Magnolia macrophylla	Big-leaf Magnolia	seed	NORTHFLDN	G	Polly Hill Arboretum
69-072*B	Magnolia macrophylla	Big-leaf Magnolia	seed	WFW,N1/2	G	Polly Hill Arboretum
61-044-01*A	Magnolia macrophylla 'Julian Hill'	Big-leaf Magnolia	seed	ARB-E	G	William Phelps
2003-121*A	Magnolia 'Maxine Merrill'		plant	VEG-FLD-S	G	Song Sparrow
68-004*B	Magnolia obovata	Japanese White-bark Magnolia	seedling	PP-07-N	G	Tsuneshige Rokujo
68-004*C	Magnolia obovata	Japanese White-bark Magnolia	seedling	PP-22-N	G	Tsuneshige Rokujo
68-004-01*B	Magnolia obovata 'Lydia'	Japanese White-bark Magnolia	seedling	PP-10-N	G	Tsuneshige Rokujo
81-012*A	Magnolia officinalis	Medicinal Magnolia	seed	PINE-GROVE	G	Am. Magnolia Society
78-010*A	Magnolia 'Pinkie'		plant	NORTHFLDS	G	Gossler Farms N.
2007-376*B	<b>Magnolia salicifolia</b>	Willow-leaf Magnolia	seed	WFW,S.SIDE	W	2007 BCJMMT Japan Expedition
81-013*B	Magnolia salicifolia	Willow-leaf Magnolia	seed	PINE-GROVE	G	Am. Magnolia Society
2011-3*A	Magnolia salicifolia 'Grape Expectations'		grafted plant	NORTHFLDE	G	Holden Arboretum
2015-67*A	Magnolia sargentiana	Sargent's Magnolia	plant	C	Z	Smith College
2015-65*A	Magnolia sieboldii	Oyama Magnolia	plant	C	G	Smith College
90-026*A	<b>Magnolia sieboldii ssp. sieboldii</b>	Oyama Magnolia	seed	WFW,S1/2	W	Chollipo Arboretum
90-026*C	<b>Magnolia sieboldii ssp. sieboldii</b>	Oyama Magnolia	seed	WFW,S1/2	W	Chollipo Arboretum
90-026*F	<b>Magnolia sieboldii ssp. sieboldii</b>	Oyama Magnolia	seed	WFW,S1/2	W	Chollipo Arboretum
63-007*B	Magnolia sieboldii ssp. sieboldii	Oyama Magnolia	seed	WFSW	G	Longwood Gardens

**Provenance**

G - of cultivated/garden origin

W - of known, direct wild origin

Z - of known, indirect wild origin



**Polly Hill Arboretum**  
2016 Living Collections Inventory

Accession #	Name	Common Name	Received As	Location	Prov.	Source
2004-222*C	Magnolia 'Silver Parasol'		plant	HP5	G	Arnold Arboretum
94-047*A	Magnolia 'Spectrum'		plant	NORTHFLDN	G	Fairweather Gardens
2015-64*A	Magnolia sprengeri	Sprenger's Magnolia	plant	C	Z	Smith College
2012-37*A	Magnolia sprengeri 91150 x Magnolia sprengeri 'Burncoose'		seed	C	G	Magnolia Society Intl.
2007-449*B	Magnolia stellata	Star Magnolia	seed	LMB EAST	W	Nobukazu Shirai
2007-449*C	Magnolia stellata	Star Magnolia	seed	NORTHFLDW	W	Nobukazu Shirai
92-008*A	Magnolia stellata 'Royal Star'	Star Magnolia	plant	NORTHFLDW	G	Arrowhead Nursery
2009-135*A	Magnolia tripetala	Umbrella-tree	seed	ES	W	Jack Johnston
60-011*B	Magnolia virginiana	Sweet-bay	seedling	BORDER	G	Polly Hill
2015-79*A	Magnolia virginiana	Sweet-bay	seedling	C	W	Sarah Free
92-020*A	Magnolia x kewensis 'Wada's Memory'		plant	NORTHFLDN	G	Winterthur Garden
90-041*A	Magnolia x loebneri 'Encore'	Loebner Magnolia	plant	PINE-GROVE	G	August Kehr
93-031*A	Magnolia x loebneri 'Leonard Messel'	Loebner Magnolia	rooted cutting	PINE-GROVE	G	Arnold Arboretum
64-022*B	Magnolia x soulangeana	Saucer Magnolia	plant	NURS-FLD-N	G	Styers Nursery
92-013*A	Magnolia x soulangeana 'Alexandrina'	Saucer Magnolia	plant	WFN,S.SIDE	G	Wayside Gardens
2011-47*A	Magnolia yuyuanensis x Magnolia insignis		seedling	C	G	Jack Johnston
2011-48*A	Magnolia yuyuanensis x Magnolia insignis		seedling	PP-10-S	G	Jack Johnston
2008-17*B	Magnolia zenii	Zen Magnolia	seed	NORTHFLDW	G	Magnolia Society Intl.
75-053*A	Mahonia bealei	Leather-leaf Mahonia	rooted cutting	CR1	G	Polly Hill
75-053*C	Mahonia bealei	Leather-leaf Mahonia	rooted cutting	NURS-FLD-S	G	Polly Hill
75-053*D	Mahonia bealei	Leather-leaf Mahonia	rooted cutting	CR1	G	Polly Hill
2013-67*A	Mahonia eurybracteata		plant	HP1	G	Far Reaches Farm
2013-141*A	Mahonia gracilipes		plant	HP3	G	Heritage Seedlings
2013-141*B	Mahonia gracilipes		plant	HP3	G	Heritage Seedlings
2013-141*C	Mahonia gracilipes		plant	HP3	G	Heritage Seedlings
2013-71*A	Mahonia japonica 'Hivernant'	Japanese Mahonia	plant	LH	G	Pleasant Run Nursery
2013-152*A	Mahonia repens	Creeping Grape-holly	plant	PINE-GROVE	G	Heritage Seedlings
65-027*A	Malus 'Gibb'	Flowering Crabapple	grafted plant	EL-FLD-E	G	Jo Carstens
59-038*C	Malus hupehensis		seed	BARNYARD	G	American Hort. Society
59-038*E	Malus hupehensis		seed	NORTHFLDE	G	American Hort. Society
59-038*F	Malus hupehensis		seed	NORTHFLDE	G	American Hort. Society
59-038*G	Malus hupehensis		seed	NORTHFLDE	G	American Hort. Society
59-038*H	Malus hupehensis		seed	NORTHFLDE	G	American Hort. Society
59-038*I	Malus hupehensis		seed	NORTHFLDE	G	American Hort. Society
59-038*J	Malus hupehensis		seed	NORTHFLDE	G	American Hort. Society
59-038-02*A	Malus hupehensis 'Garlands'		seed	BARNYARD	G	American Hort. Society
73-151*A	Malus hupehensis 'Wayne Douglas'		grafted plant	NORTHFLDN	G	Polly Hill

**Provenance**

G - of cultivated/garden origin

W - of known, direct wild origin

Z - of known, indirect wild origin

**Polly Hill Arboretum**  
2016 Living Collections Inventory

Accession #	Name	Common Name	Received As	Location	Prov.	Source
59-038-01*A	Malus hupehensis 'Wayne Douglas'		seed	NORTHFLDE	G	Polly Hill Arboretum
2015-40*A	Malus 'Louisa'	Flowering Crabapple	grafted plant	C	G	Polly Hill Arboretum
2001-23*A	Malus 'Louisa'	Flowering Crabapple	root cutting	HB	G	Polly Hill Arboretum
60-051*A	Malus 'Louisa'	Flowering Crabapple	seed	NORTHFLDE	G	Todmorden
62-002*A	Malus sargentii		seed	NORTHFLDE	G	Polly Hill
62-002*C	Malus sargentii		seed	NORTHFLDE	G	Polly Hill
62-002*E	Malus sargentii		seed	NORTHFLDE	G	Polly Hill
70-001*A	Malus toringoides		seed	HOMESTEADS	G	Arnold Arboretum
2014-87*A	Matteuccia struthiopteris		plant	HP3	G	Greg Palermo
2009-42*A	Meehania cordata	Meehan's Mint	plant	HP2	G	North Creek Nurseries
78-159*A	Meliosma myriantha		seed	WFW,S1/2	W	Chollipo Arboretum
96-014*A	Meliosma oldhamii		seed	NORTHFLDN	U	Chollipo Arboretum
96-014*B	Meliosma oldhamii		seed	NORTHFLDN	U	Chollipo Arboretum
96-014*C	Meliosma oldhamii		seed	NORTHFLDN	U	Chollipo Arboretum
2013-104*A	Menziesia pilosa		layer	C	W	Sarah Free
59-019-02*A	Metasequoia glyptostroboides	Dawn Redwood	cutting	NURS-FLD-N	G	Longwood Gardens
2012-59*A	Metasequoia glyptostroboides	Dawn Redwood	plant	WWN	G	Lisina Hoch
2008-46*A	Microbiota decussata		plant	CEDAR-G	G	Sylvan Nursery
2015-103*A	Mitchella repens		cutting	EN	W	MV Wildtype
2006-38*A	Molinia caerulea ssp. arundinacea 'Transparent'		plant	HB	G	Earthly Pursuits
2006-38*B	Molinia caerulea ssp. arundinacea 'Transparent'		plant	HB	G	Earthly Pursuits
98-4*A	Mukdenia rossii		plant	HB	G	Stephen Spongberg
98-4*B	Mukdenia rossii		plant	PP-11-S	G	Stephen Spongberg
2013-156*A	Myrica cerifera		plant	C	U	Moore Farms BG
92-064*A	Narcissus 'Actrice'		bulb or corm	EL-FLD-S	G	Park Seed Co.
80-150*A	Narcissus 'Armada'		bulb or corm	BARNYARD	G	G.C. of Wilmington
80-151*A	Narcissus 'Aruba'		bulb or corm	BARNYARD	G	G.C. of Wilmington
75-103*A	Narcissus assoanus	Rush-leaf Jonquil	bulb or corm	PP-13-S	G	Daffodil Mart
75-103*B	Narcissus assoanus	Rush-leaf Jonquil	bulb or corm	ARBSTONEG	G	Daffodil Mart
75-106*A	Narcissus asturiensis		bulb or corm	PP-18-N	G	Daffodil Mart
75-106*B	Narcissus asturiensis		bulb or corm	PP-20-N	G	Daffodil Mart
75-106*C	Narcissus asturiensis		bulb or corm	PP-06-N	G	Daffodil Mart
92-060*A	Narcissus 'Bella Vista'		bulb or corm	EL-FLD-S	G	Park Seed Co.
98-155*A	Narcissus bulbocodium ssp. quintanilhae		bulb or corm	WFW,S1/2	G	Daffodil Mart
75-151*A	Narcissus 'Caro Nome'		bulb or corm	C	G	Heath's Daffodil Mart
80-152*A	Narcissus 'Ceylon'		bulb or corm	BARNYARD	G	G.C. of Wilmington
2014-47*A	Narcissus 'Cloud Nine'		bulb or corm	WFN,N.SIDE	G	
75-155*A	Narcissus 'Cloud Nine'		bulb or corm	EL-FLD-S	G	Heath's Daffodil Mart

**Provenance**

G - of cultivated/garden origin

W - of known, direct wild origin

Z - of known, indirect wild origin

**Polly Hill Arboretum**  
2016 Living Collections Inventory

Accession #	Name	Common Name	Received As	Location	Prov.	Source
2014-43*A	Narcissus 'Double Campernelle'		bulb or corm	EL-FLD-S	G	
92-061*A	Narcissus 'Erlicheer'		bulb or corm	EL-FLD-S	G	Park Seed Co.
75-104*A	Narcissus 'Festivity'		bulb or corm	ARB-W	G	Mitsch Nursery
2014-44*A	Narcissus 'Flower Drift'		bulb or corm	EL-FLD-S	G	
80-155*A	Narcissus 'Galway'		bulb or corm	BARNYARD	G	G.C. of Wilmington
80-156*A	Narcissus 'Golden Riot'		bulb or corm	BARNYARD	G	G.C. of Wilmington
2004-283*A	Narcissus 'Hawera'		bulb or corm	VCW	G	Brent & Becky's Bulbs
75-100*A	Narcissus 'Hawera'		bulb or corm	PP-15-S	G	Daffodil Mart
98-152*A	Narcissus 'Hawera'		bulb or corm	WFW,S1/2	G	Daffodil Mart
98-171*A	Narcissus jonquilla		bulb or corm	CR1	G	Daffodil Mart
75-108*A	Narcissus jonquilla		bulb or corm	CR2	G	Mitsch Nursery
2004-284*A	Narcissus jonquilla ssp. jonquilloides		bulb or corm	HP2	G	Brent & Becky's Bulbs
2014-45*A	Narcissus 'Kaz'		bulb or corm	PP-10-N	G	
2014-45*B	Narcissus 'Kaz'		bulb or corm	PP-14-S	G	
80-153*A	Narcissus 'Kilworth'		bulb or corm	BARNYARD	G	G.C. of Wilmington
98-154*A	Narcissus 'Little Gem'		bulb or corm	WFW,S1/2	G	Daffodil Mart
75-153*A	Narcissus 'Mabel Taylor'		bulb or corm	ARB-E	G	Heath's Daffodil Mart
75-150*A	Narcissus 'Marcola'		bulb or corm	ARB-W	G	Heath's Daffodil Mart
2014-31*A	Narcissus 'Mount Hood'		bulb or corm	ARB-W	G	
2014-35*A	Narcissus 'Outer Space'		bulb or corm	WFW,N1/2	G	
75-156*A	Narcissus 'Patrician'		bulb or corm	C	G	Heath's Daffodil Mart
2014-34*A	Narcissus 'Perky'		bulb or corm	CR1	G	
02-003*A	Narcissus 'Plenus'		bulb or corm	ARB-W	G	Margaret Butcher
02-003*B	Narcissus 'Plenus'		bulb or corm	ARB-S	G	Margaret Butcher
2014-46*A	Narcissus poeticus	Pheasant's Eye	bulb or corm	EL-FLD-S	G	
80-154*A	Narcissus 'Polindra'		bulb or corm	BARNYARD	G	G.C. of Wilmington
2014-32*A	Narcissus 'Pzaz'		bulb or corm	BARNYARD	G	
98-153*A	Narcissus 'Quince'		bulb or corm	WFW,S1/2	G	Daffodil Mart
80-157*A	Narcissus 'Rippling Waters'		bulb or corm	PP-22-N	G	NY Botanical Gdn
80-157*B	Narcissus 'Rippling Waters'		bulb or corm	PP-11-N	G	NY Botanical Gdn
92-062*A	Narcissus 'Rose Caprice'		bulb or corm	C	G	Park Seed Co.
92-063*A	Narcissus 'Rose of May'		bulb or corm	EL-FLD-S	G	Park Seed Co.
75-102*A	Narcissus rupicola		bulb or corm	ARBSTONEG	G	Daffodil Mart
75-102*B	Narcissus rupicola		bulb or corm	PP-12-N	G	Daffodil Mart
75-158*A	Narcissus rupicola ssp. marvieri		bulb or corm	ARBSTONEG	G	Daffodil Mart
75-101*A	Narcissus rupicola ssp. watieri		bulb or corm	ARBSTONEG	G	Daffodil Mart
75-101*B	Narcissus rupicola ssp. watieri		bulb or corm	PP-16-N	G	Daffodil Mart
75-077*A	Narcissus scaberulus		bulb or corm	PP-14-S	G	Daffodil Mart
75-077*B	Narcissus scaberulus		bulb or corm	PP-13-S	G	Daffodil Mart
75-077*C	Narcissus scaberulus		bulb or corm	ARBSTONEG	G	Daffodil Mart

**Provenance**

G - of cultivated/garden origin

W - of known, direct wild origin

Z - of known, indirect wild origin

**Polly Hill Arboretum**  
2016 Living Collections Inventory

Accession #	Name	Common Name	Received As	Location	Prov.	Source
2014-42*A	Narcissus 'Telamonioides Plenus'		bulb or corm	EL-FLD-S	G	
75-157*A	Narcissus 'Telamonioides Plenus'		bulb or corm	WFW,S1/2	G	NY Botanical Gdn
98-172*A	Narcissus 'Tete-a-tete'		bulb or corm	CR1	G	Daffodil Mart
2004-285*A	Narcissus 'Topolino'		bulb or corm	HP1	G	Brent & Becky's Bulbs
2014-33*A	Narcissus 'White Lady'		bulb or corm	BARNYARD	G	
75-099*A	Narcissus x odorus		bulb or corm	ARB-E	G	Daffodil Mart
2012-47*A	Nassella tenuissima	Mexican Feather Grass	plant	HB	G	Heather Gardens
2004-145*A	Nepeta racemosa 'Walkers Low'	Catmint	plant	HB	G	Heather Gardens
71-007*A	Nipponanthemum nipponicum	Montauk Daisy	plant	VEG-FLD-E	G	Graves Nursery
2013-83*A	<i>Nolina georgiana</i>	Georgia Bear-grass	plant	TA	W	Moore Farms BG
2010-111*A	<i>Nyssa aquatica</i>		seed	ARB-N	W	Andrew Bunting
2008-122*A	<i>Nyssa biflora</i>	Swamp Tupelo	seed	CR5	W	Jack Johnston
2013-54*A	<i>Nyssa sylvatica</i>	Beetlebung	existing plant	W	W	PHA - naturally occurring
2013-54*B	<i>Nyssa sylvatica</i>	Beetlebung	existing plant	W	W	PHA - naturally occurring
2013-54*C	<i>Nyssa sylvatica</i>	Beetlebung	existing plant	W	W	PHA - naturally occurring
2013-54*D	<i>Nyssa sylvatica</i>	Beetlebung	existing plant	W	W	PHA - naturally occurring
2013-54*E	<i>Nyssa sylvatica</i>	Beetlebung	existing plant	W	W	PHA - naturally occurring
2013-54*F	<i>Nyssa sylvatica</i>	Beetlebung	existing plant	W	W	PHA - naturally occurring
2013-54*G	<i>Nyssa sylvatica</i>	Beetlebung	existing plant	W	W	PHA - naturally occurring
2013-54*H	<i>Nyssa sylvatica</i>	Beetlebung	existing plant	W	W	PHA - naturally occurring
2013-54*I	<i>Nyssa sylvatica</i>	Beetlebung	existing plant	W	W	PHA - naturally occurring
2013-54*J	<i>Nyssa sylvatica</i>	Beetlebung	existing plant	W	W	PHA - naturally occurring
2013-54*K	<i>Nyssa sylvatica</i>	Beetlebung	existing plant	W	W	PHA - naturally occurring
2013-54*L	<i>Nyssa sylvatica</i>	Beetlebung	existing plant	W	W	PHA - naturally occurring
2013-54*M	<i>Nyssa sylvatica</i>	Beetlebung	existing plant	W	W	PHA - naturally occurring
2015-87*A	<i>Nyssa sylvatica</i>	Beetlebung	existing plant	EE	W	PHA - naturally occurring
2015-87*B	<i>Nyssa sylvatica</i>	Beetlebung	existing plant	EE	W	PHA - naturally occurring
2015-87*C	<i>Nyssa sylvatica</i>	Beetlebung	existing plant	EE	W	PHA - naturally occurring
2015-87*D	<i>Nyssa sylvatica</i>	Beetlebung	existing plant	EE	W	PHA - naturally occurring
2015-87*E	<i>Nyssa sylvatica</i>	Beetlebung	existing plant	EE	W	PHA - naturally occurring
2015-87*F	<i>Nyssa sylvatica</i>	Beetlebung	existing plant	EE	W	PHA - naturally occurring
2015-87*G	<i>Nyssa sylvatica</i>	Beetlebung	existing plant	ES	W	PHA - naturally occurring
61-031*A	<i>Nyssa sylvatica</i>	Beetlebung	seed	WEST-FLD-E	W	Polly Hill
61-031*B	<i>Nyssa sylvatica</i>	Beetlebung	seed	WEST-FLD-E	W	Polly Hill
61-031*C	<i>Nyssa sylvatica</i>	Beetlebung	seed	WEST-FLD-E	W	Polly Hill
61-031*D	<i>Nyssa sylvatica</i>	Beetlebung	seed	WEST-FLD-E	W	Polly Hill
61-031*E	<i>Nyssa sylvatica</i>	Beetlebung	seed	WEST-FLD-E	W	Polly Hill
61-031*F	<i>Nyssa sylvatica</i>	Beetlebung	seed	WEST-FLD-E	W	Polly Hill
61-031*G	<i>Nyssa sylvatica</i>	Beetlebung	seed	WEST-FLD-E	W	Polly Hill
61-031*H	<i>Nyssa sylvatica</i>	Beetlebung	seed	WEST-FLD-E	W	Polly Hill

**Provenance**

G - of cultivated/garden origin

W - of known, direct wild origin

Z - of known, indirect wild origin

**Polly Hill Arboretum**  
2016 Living Collections Inventory

Accession #	Name	Common Name	Received As	Location	Prov.	Source
61-031*I	<i>Nyssa sylvatica</i>	Beetlebung	seed	WEST-FLD-E	W	Polly Hill
61-031*J	<i>Nyssa sylvatica</i>	Beetlebung	seed	WEST-FLD-E	W	Polly Hill
61-031*K	<i>Nyssa sylvatica</i>	Beetlebung	seed	WEST-FLD-E	W	Polly Hill
61-031*L	<i>Nyssa sylvatica</i>	Beetlebung	seed	WEST-FLD-E	W	Polly Hill
61-031*M	<i>Nyssa sylvatica</i>	Beetlebung	seed	WEST-FLD-E	W	Polly Hill
61-031*N	<i>Nyssa sylvatica</i>	Beetlebung	seed	WEST-FLD-E	W	Polly Hill
61-031*O	<i>Nyssa sylvatica</i>	Beetlebung	seed	WEST-FLD-E	W	Polly Hill
61-031*P	<i>Nyssa sylvatica</i>	Beetlebung	seed	WEST-FLD-E	W	Polly Hill
61-031*Q	<i>Nyssa sylvatica</i>	Beetlebung	seed	WEST-FLD-E	W	Polly Hill
61-031*R	<i>Nyssa sylvatica</i>	Beetlebung	seed	WEST-FLD-E	W	Polly Hill
61-031*S	<i>Nyssa sylvatica</i>	Beetlebung	seed	WEST-FLD-E	W	Polly Hill
2013-162*A	<i>Ophiopogon jaburans</i> 'Crystal Falls'		plant	C	G	Moore Farms BG
2013-169*A	<i>Ophiopogon planiscapus</i> 'Nigrescens'		plant	LH	G	Nurseries Caroliniana
2006-7*A	<i>Origanum laevigatum</i> 'Rosenkuppel'		plant	HB	G	Babikow Greenhouses
2012-8*A	<i>Osmanthus americanus</i>		seed	C	W	Sarah Free
79-123*A	<i>Osmanthus armatus</i>		plant	CR1	G	Sally Reath
77-103*A	<i>Osmanthus heterophyllus</i>	Holly Tea-olive	rooted cutting	CR1	G	Garden Club of Am.
77-103*B	<i>Osmanthus heterophyllus</i>	Holly Tea-olive	rooted cutting	NURS-FLD-S	G	Garden Club of Am.
2011-54*A	<i>Osmanthus heterophyllus</i> 'Goshiki'	Variegated Holly Tea-olive	plant	NURS-FLD-N	G	David Geiger
77-158*A	<i>Osmanthus heterophyllus</i> 'Gulftide'		plant	PP-29-S	G	Brookside Garden
2004-43*B	<i>Osmanthus heterophyllus</i> 'Gulftide'		plant	NURS-FLD-S	G	Woodlanders Nursery
2007-64*A	<i>Osmanthus heterophyllus</i> 'Purpureus'		plant	VCW	G	Camellia Forest Nursery
66-046*A	<i>Osmanthus heterophyllus</i> 'Rotundifolius'		rooted cutting	PP-11-N	G	Phila. Fl. Show
2015-82*A	<i>Osmunda cinnamomea</i>	Cinnamon Fern	existing plant	HP2	W	PHA - naturally occuring
2004-240*A	<i>Osmunda regalis</i>		plant	VCW	W	Riley
2010-115*A	<i>Oxydendrum arboreum</i>	Sourwood	plant	LNNW9	W	Jack Johnston
59-021*A	<i>Oxydendrum arboreum</i>	Sourwood	seed	BORDER	G	Polly Hill
59-021*C	<i>Oxydendrum arboreum</i>	Sourwood	seed	WFW,S1/2	G	Polly Hill
59-021-01*A	<i>Oxydendrum arboreum</i> 'Chameleon'	Sourwood	seed	BORDER	G	Polly Hill
2013-143*A	<i>Pachysandra procumbens</i>	Allegheny-spurge	plant	HP4	G	North Creek Nurseries
2010-102*A	<i>Pachysandra procumbens</i> 'Silver Streak'	Allegheny-spurge	plant	NURS-FLD-S	G	Mt. Cuba Center
74-016*A	<i>Packera tomentosa</i>	Woolly Ragwort	plant	WFN,N.SIDE	W	Julian W. Hill
71-057-B*A	<i>Paeonia</i> 'Alexander Woollcott'		plant	PP-14-N	G	Reaths Nursery
2001-61*A	<i>Paeonia</i> 'Beautiful Senorita'	Peony	plant	HB	G	Song Sparrow
2001-60*A	<i>Paeonia</i> 'Brother Chuck'	Peony	plant	HB	G	Song Sparrow
75-087*A	<i>Paeonia</i> 'Cytherea'		existing plant	VEG-FLD-N	G	Reaths Nursery
80-116*B	<i>Paeonia daurica</i> ssp. <i>mlokosewitschii</i>		seed	BORDER	G	U Washington Arboretum
80-116*F	<i>Paeonia daurica</i> ssp. <i>mlokosewitschii</i>		seed	VEG-FLD-N	G	U Washington Arboretum
2015-37*A	<i>Paeonia delavayi</i>		plant	C	G	Heritage Seedlings
63-062-D*A	<i>Paeonia lactiflora</i> 'Ann Cousins'		plant	VEG-FLD-N	G	Gilbert H. Wild & Son

**Provenance**

G - of cultivated/garden origin

W - of known, direct wild origin

Z - of known, indirect wild origin

**Polly Hill Arboretum**  
2016 Living Collections Inventory

Accession #	Name	Common Name	Received As	Location	Prov.	Source
78-135-B*A	<i>Paeonia lactiflora</i> 'Carol'		plant	VEG-FLD-N	G	Louis Smirnov Sons
93-015*A	<i>Paeonia lactiflora</i> 'Coral Charm'		plant	PP-14-N	G	Winterthur Garden
93-015*C	<i>Paeonia lactiflora</i> 'Coral Charm'		plant	VEG-FLD-N	G	Winterthur Garden
72-122*B	<i>Paeonia lactiflora</i> 'Festiva Maxima'		division	VEG-FLD-N	G	White Flower Farm
63-062-G*A	<i>Paeonia lactiflora</i> 'Florence Ellis'		plant	VEG-FLD-N	G	Gilbert H. Wild & Son
63-062-A*A	<i>Paeonia lactiflora</i> 'John Howard Wigell'		plant	VEG-FLD-N	G	Gilbert H. Wild & Son
78-135-A*A	<i>Paeonia lactiflora</i> 'Joyce Ellen'		plant	VEG-FLD-N	G	Louis Smirnov Sons
63-062-F*A	<i>Paeonia lactiflora</i> 'Kelway's Glorious'		plant	VEG-FLD-N	G	Gilbert H. Wild & Son
63-062-E*A	<i>Paeonia lactiflora</i> 'Mrs. Franklin D. Roosevelt'		plant	VEG-FLD-N	G	Gilbert H. Wild & Son
71-057-A*A	<i>Paeonia lactiflora</i> 'Rose Shaylor'		plant	PP-14-N	G	Reaths Nursery
63-062-C*A	<i>Paeonia</i> 'Lottie Dawson Rea'		plant	VEG-FLD-N	G	Gilbert H. Wild & Son
2005-15*A	<i>Paeonia mairei</i>		plant	PP-15-N	G	Fairweather Gardens
63-062-B*A	<i>Paeonia</i> 'Mrs. Frank Beach'		plant	VEG-FLD-N	G	Gilbert H. Wild & Son
59-043*A	<i>Paeonia obovata</i> var. <i>alba</i>		seed	PP-01-N	G	Renee Donaldson
69-001*A	<i>Paeonia obovata</i> var. <i>alba</i>		seed	PP-01-N	G	Polly Hill Arboretum
69-001*D	<i>Paeonia obovata</i> var. <i>alba</i>		seed	PP-02-N	G	Polly Hill Arboretum
2009-58*A	<i>Paeonia ostii</i>		plant	HP1	G	Arnold Arboretum
2009-58*B	<i>Paeonia ostii</i>		plant	HP1	G	Arnold Arboretum
2009-58*C	<i>Paeonia ostii</i>		plant	HP1	G	Arnold Arboretum
75-088*A	<i>Paeonia</i> 'Prairie Moon'		plant	VEG-FLD-N	G	Reaths Nursery
85-099*A	<i>Paeonia</i> Red Clone No. 1		plant	VEG-FLD-N	G	Russell Graham
2000-11*A	<i>Paeonia rockii</i>	Rock's Tree Peony	plant	WFW,N1/2	G	Song Sparrow
78-135*A	<i>Paeonia</i> 'Sophie'		plant	VEG-FLD-N	G	Louis Smirnov Sons
2002-20*A	<i>Paeonia suffruticosa</i> 'Haru-no-akebono'		plant	WFW,N1/2	G	Louis Smirnov Sons
2002-14*A	<i>Paeonia suffruticosa</i> 'Purple Pride of the Orient'		plant	WFW,N1/2	G	Louis Smirnov Sons
2002-16*A	<i>Paeonia suffruticosa</i> 'Red Moon'		plant	WFW,N1/2	G	Louis Smirnov Sons
2002-15*A	<i>Paeonia suffruticosa</i> 'Stolen Heaven'		plant	WFW,N1/2	G	Louis Smirnov Sons
2002-19*A	<i>Paeonia suffruticosa</i> 'Yachiyo-jishi'		plant	WFW,N1/2	G	Louis Smirnov Sons
2002-17*A	<i>Paeonia suffruticosa</i> 'Yachiyo-tsubaki'		plant	WFW,N1/2	G	Louis Smirnov Sons
2004-124*A	<i>Panicum amarum</i> 'Dewey Blue'	Switch Grass	plant	HB	G	Fairweather Gardens
2004-124*B	<i>Panicum amarum</i> 'Dewey Blue'	Switch Grass	plant	HB	G	Fairweather Gardens
81-119*B	<i>Panicum virgatum</i>		division	WFN,S.SIDE	W	PHA - naturally occurring
81-119*F	<i>Panicum virgatum</i>		division	WFN,S.SIDE	W	PHA - naturally occurring
81-119*G	<i>Panicum virgatum</i>		division	WFN,S.SIDE	W	PHA - naturally occurring
81-054*A	<i>Papaver bracteatum</i> Arya II		plant	VEG-FLD-N	G	M. M. Brubaker
67-034*A	<i>Parrotia persica</i>	Persian Ironwood	cutting	NURS-FLD-N	G	Morris Arboretum
2012-1*A	<i>Parrotia subaequalis</i>	Chinese Ironwood	rooted cutting	NORTHFLDN	G	Sarah Free
98-72*A	<i>Parthenocissus henryana</i>	Silver-vein Creeper	plant	EL-FLD-N	G	NEWFS Garden in the Woods

**Provenance**

G - of cultivated/garden origin

W - of known, direct wild origin

Z - of known, indirect wild origin

**Polly Hill Arboretum**  
2016 Living Collections Inventory

Accession #	Name	Common Name	Received As	Location	Prov.	Source
98-87*C	<i>Parthenocissus</i> sp.		plant	BARNYARD	W	Arnold Arboretum
2000-32*A	<i>Paxistima canbyi</i>		plant	VCE	G	Sylvan Nursery
73-129*A	<i>Paxistima canbyi</i>		rooted cutting	PP-08-S	G	Perkins Nursery
2014-24*A	<i>Penstemon calycosus</i>		plant	TA	G	Mt. Cuba Center
2004-146*A	<i>Perovskia atriplicifolia</i> 'Little Spire'		plant	HB	G	Heather Gardens
2004-146*B	<i>Perovskia atriplicifolia</i> 'Little Spire'		plant	HB	G	Heather Gardens
2010-35*A	<i>Persea palustris</i>	Swamp Bay	seed	C	W	Mt. Cuba Center
2002-64*A	<i>Persicaria polymorpha</i>	Fleece Flower	plant	HB	G	Oehme
2014-121*A	<i>Philadelphus pubescens</i>		seed	C	W	2014 ZARKS Expedition
2013-85*A	<i>Phlox divaricata</i> 'Parksville Beach'		plant	PINE-GROVE	G	North Creek Nurseries
2013-80*A	<i>Phlox nivalis</i>	Trailing Phlox	plant	C	Z	Moore Farms BG
2014-58*A	<i>Phlox stolonifera</i> 'Home Fires'	Creeping Phlox	plant	PINE-GROVE	G	North Creek Nurseries
2014-130*A	<i>Phlox stolonifera</i> 'Sherwood Purple'	Creeping Phlox	plant	PINE-GROVE	G	Greg Palermo
82-010*A	<i>Photinia beauverdiana</i>		seedling	NURS-FLD-E	W	US National Arboretum
82-010*B	<i>Photinia beauverdiana</i>		seedling	NURS-FLD-E	W	US National Arboretum
82-010*C	<i>Photinia beauverdiana</i>		seedling	NURS-FLD-E	W	US National Arboretum
59-015*A	<i>Photinia villosa</i>		seed	NORTHFLDN	G	Polly Hill
59-015*H	<i>Photinia villosa</i>		seed	NURS-FLD-S	G	Polly Hill
59-015*I	<i>Photinia villosa</i>		seed	NURS-FLD-S	G	Polly Hill
59-015*J	<i>Photinia villosa</i>		seed	NURS-FLD-S	G	Polly Hill
59-015*K	<i>Photinia villosa</i>		seed	NURS-FLD-S	G	Polly Hill
2014-115*A	<i>Physocarpus opulifolius</i>		seed	C	W	2014 ZARKS Expedition
2004-116*A	<i>Physocarpus opulifolius</i> 'Monlo' [Diabolo®]	Diabolo Ninebark	plant	HB	G	Fairweather Gardens
2004-116*B	<i>Physocarpus opulifolius</i> 'Monlo' [Diabolo®]	Diabolo Ninebark	plant	HB	G	Fairweather Gardens
2004-116*C	<i>Physocarpus opulifolius</i> 'Monlo' [Diabolo®]	Diabolo Ninebark	plant	HB	G	Fairweather Gardens
66-044*A	<i>Picea abies</i> 'Inversa'		grafted plant	VEG-FLD-E	G	Hess Nursery
66-044*B	<i>Picea abies</i> 'Inversa'		grafted plant	CR3	G	Hess Nursery
66-031*A	<i>Picea abies</i> 'Inversa'		scion	VEG-FLD-E	G	Longwood Gardens
79-130*A	<i>Picea chihuahuana</i>	Chihuahuan Spruce	rooted cutting	PINE-GROVE	W	Arnold Arboretum
82-098*A	<i>Picea likiangensis</i> var. <i>rubescens</i>	Likiang Spruce	seedling	NORTHFLDW	W	Morris Arboretum
2015-133*A	<i>Picea omorika</i>	Serbian Spruce	plant	C	G	Mount Auburn
2015-43*A	<i>Picea omorika</i>	Serbian Spruce	plant	NORTHFLDW	G	Sylvan Nursery
2004-228*A	<i>Picea orientalis</i>		plant	WFW,S1/2	W	Morris Arboretum
69-056*A	<i>Picea orientalis</i> 'Atrovirens'		grafted plant	WFW,S.SIDE	G	American Hort. Society
88-021*A	<i>Picea orientalis</i> 'Connecticut Turnpike'		grafted plant	NORTHFLDN	G	Cliff & Virginia Stone
02-020*B	<i>Picea pungens</i>		existing plant	NORTHFLDE	G	Margaret Butcher
85-119*A	<i>Picea rubens</i>		plant	CR5	W	Dilatush Nursery

**Provenance**

G - of cultivated/garden origin

W - of known, direct wild origin

Z - of known, indirect wild origin

**Polly Hill Arboretum**  
2016 Living Collections Inventory

Accession #	Name	Common Name	Received As	Location	Prov.	Source
2014-162*A	<i>Pieris floribunda</i>	Fetterbush	seed	C	W	2014 SEUS Expedition
2010-11*A	<i>Pieris formosa</i>		seed	C	W	RCM-Group Seed Exchange
2007-221*A	<i>Pieris japonica</i>		seed	C	W	2007 BCJMMT Japan Expedition
61-061*C	<i>Pieris japonica</i>		seed	ARB-E	G	Polly Hill
61-061*D	<i>Pieris japonica</i>		seed	BORDER	G	Polly Hill
61-061*E	<i>Pieris japonica</i>		seed	ARB-E	G	Polly Hill
61-061*F	<i>Pieris japonica</i>		seed	BORDER	G	Polly Hill
75-074*B	<i>Pieris japonica</i> 'Bisbee Dwarf'		plant	PP-24-N	G	Environmentals
77-163*A	<i>Pieris japonica</i> 'Mountain Fire'		plant	CR1	G	Brookside Garden
76-113*A	<i>Pieris japonica</i> 'Pygmaea'		plant	PP-19-S	G	Tsuneshige Rokujo
76-113*B	<i>Pieris japonica</i> 'Pygmaea'		plant	PP-18-S	G	Tsuneshige Rokujo
79-122*A	<i>Pieris japonica</i> 'Variegata'		plant	PP-04-S	G	Sally Reath
68-040*A	<i>Pieris japonica</i> 'Wada's Pink'		rooted cutting	PP-20-N	G	Tingle Nursery
77-164*A	<i>Pieris japonica</i> 'White Cascade'		plant	PP-26-N	G	Brookside Garden
63-005*A	<i>Pieris japonica</i> x <i>forestii</i>		seed	PP-07-N	G	Tsuneshige Rokujo
2010-79*A	<i>Pieris phillyreifolia</i>	Vine-wicky	plant	C	G	Charles Cresson
2010-100*A	<i>Pieris phillyreifolia</i>	Vine-wicky	plant	PP-16-S	W	Mt. Cuba Center
2009-73*A	<i>Pinellia tripartita</i>		plant	HP3	G	Caitlin Jones
2015-134*A	<i>Pinus albicaulis</i>	White-bark Pine	plant	C	G	Mount Auburn
61-009-10*B	<i>Pinus ayacahuite</i>		seed	ARB-N	U	Albert Baily
61-009-10*C	<i>Pinus ayacahuite</i>		seed	CR3	U	Albert Baily
2013-129*A	<i>Pinus banksiana</i> Schoodic Point		plant	C	G	Tom Cox
98-65*A	<i>Pinus bungeana</i>		plant	WFN,S.SIDE	W	Morris Arboretum
2012-60*A	<i>Pinus densiflora</i>		existing plant	WFN,N.SIDE	G	Polly Hill Arboretum
2015-136*A	<i>Pinus heldreichii</i>	Bosnian Pine	plant	C	G	Mount Auburn
2015-135*A	<i>Pinus hwangshanensis</i>	Huang Shan Pine	plant	C	G	Mount Auburn
65-023*A	<i>Pinus koraiensis</i>	Korean Pine	seed	WFN,S.SIDE	G	Tsuneshige Rokujo
63-017*B	<i>Pinus koraiensis</i>	Korean Pine	seed	WFW,N1/2	G	Herbst Brothers N.
63-017*C	<i>Pinus koraiensis</i>	Korean Pine	seed	WFW,N1/2	G	Herbst Brothers N.
63-020*A	<i>Pinus koraiensis</i>	Korean Pine	seed	CR5	G	Herbst Brothers N.
63-020*E	<i>Pinus koraiensis</i>	Korean Pine	seed	NORTHFLDE	G	Herbst Brothers N.
63-020*F	<i>Pinus koraiensis</i>	Korean Pine	seed	NORTHFLDE	G	Herbst Brothers N.
2006-120*A	<i>Pinus koraiensis</i>	Korean Pine	seedling	LNNE4	W	Morris Arboretum
2006-120*B	<i>Pinus koraiensis</i>	Korean Pine	seedling	LNNE4	W	Morris Arboretum
2006-120*C	<i>Pinus koraiensis</i>	Korean Pine	seedling	CR4	W	Morris Arboretum
70-021*E	<i>Pinus lambertiana</i>		seed	CR4	G	Edmund Harvey
70-021*F	<i>Pinus lambertiana</i>		seed	CR5	G	Edmund Harvey
62-001*A	<i>Pinus palustris</i>		seed	PINE-GROVE	G	Mrs. Alfred Bissel
62-058*B	<i>Pinus parviflora</i>		seed	CR1	G	Herbst Brothers N.
63-063*A	<i>Pinus parviflora</i>		seed	EL-FLD-E	G	Mrs. Guy Emerson

**Provenance**

G - of cultivated/garden origin

W - of known, direct wild origin

Z - of known, indirect wild origin



**Polly Hill Arboretum**  
2016 Living Collections Inventory

Accession #	Name	Common Name	Received As	Location	Prov.	Source
72-125*A	Pinus parviflora		seed	NORTHFLDE	G	Unknown
92-038*A	Pinus parviflora 'Adcock's Dwarf'		grafted plant	CR1	G	Springvale Farm Nursery
84-003-C*A	Pinus parviflora 'Shun-ko-ro'		grafted plant	CR5	G	Tsuneshige Rokujo
66-025*A	Pinus parviflora var. pentaphylla		seed	WFN,S.SIDE	G	Tsuneshige Rokujo
2007-493*A	Pinus parviflora var. pentaphylla		seed	C	W	2007 BCJMMT Japan Expedition
2006-115*A	Pinus parviflora var. pentaphylla		seedling	LNSE2	W	Morris Arboretum
2007-361*A	Pinus pumila		seed	C	W	2007 BCJMMT Japan Expedition
65-006*A	Pinus pumila		seed	CR2	G	Kobei Hosoi
2014-126*A	Pinus pungens	Table Mountain Pine	plant	C	W	Jack Johnston
2015-137*A	Pinus pungens	Table Mountain Pine	plant	C	G	Mount Auburn
01-004*A	Pinus rigida	Pitch Pine	existing plant	BARNYARD	G	Unknown
01-004*B	Pinus rigida	Pitch Pine	existing plant	NORTHFLDE	G	Unknown
01-004*C	Pinus rigida	Pitch Pine	existing plant	NORTHFLDE	G	Unknown
01-004*D	Pinus rigida	Pitch Pine	existing plant	NORTHFLDE	G	Unknown
01-004*E	Pinus rigida	Pitch Pine	existing plant	NORTHFLDE	G	Unknown
01-004*F	Pinus rigida	Pitch Pine	existing plant	NORTHFLDE	G	Unknown
01-004*G	Pinus rigida	Pitch Pine	existing plant	NORTHFLDE	G	Unknown
01-004*I	Pinus rigida	Pitch Pine	existing plant	NORTHFLDE	G	Unknown
01-004*J	Pinus rigida	Pitch Pine	existing plant	NORTHFLDE	G	Unknown
01-004*K	Pinus rigida	Pitch Pine	existing plant	NORTHFLDE	G	Unknown
01-004*L	Pinus rigida	Pitch Pine	existing plant	NORTHFLDE	G	Unknown
77-193*C	Pinus strobiformis	Southwestern White Pine	seed	CR2	G	American Hort. Society
77-193*E	Pinus strobiformis	Southwestern White Pine	seed	NORTHFLDW	G	American Hort. Society
77-193*G	Pinus strobiformis	Southwestern White Pine	seed	NORTHFLDW	G	American Hort. Society
85-048-01*A	Pinus strobus 'Foot Hill'	Eastern White Pine	seed	NORTHFLDN	G	Al Fordham
65-028*A	Pinus strobus 'Nana'		grafted plant	CR3	G	Longwood Gardens
60-008*A	Pinus strobus 'Pendula'		grafted plant	WFSE	G	Hess Nursery
85-120*A	Pinus sylvestris 'Saxatilis'		plant	CR5	G	Dilatush Nursery
69-006*A	Pinus taeda	Loblolly Pine	seed	CR4	W	Polly Hill
69-006*B	Pinus taeda	Loblolly Pine	seed	NURS-FLD-N	W	Polly Hill
69-006*C	Pinus taeda	Loblolly Pine	seed	CR5	W	Polly Hill
75-076*A	Pinus taeda	Loblolly Pine	seedling	CR4	W	Carl R. Amason
75-076*B	Pinus taeda	Loblolly Pine	seedling	CR4	W	Carl R. Amason
60-052*A	Pinus taeda	Loblolly Pine	seedling	CR1	W	Polly Hill
60-052*B	Pinus taeda	Loblolly Pine	seedling	PINE-GROVE	W	Polly Hill
60-052*C	Pinus taeda	Loblolly Pine	seedling	PINE-GROVE	W	Polly Hill
60-052*D	Pinus taeda	Loblolly Pine	seedling	PINE-GROVE	W	Polly Hill
60-052*E	Pinus taeda	Loblolly Pine	seedling	CR1	W	Polly Hill
60-052*F	Pinus taeda	Loblolly Pine	seedling	CR1	W	Polly Hill
60-052*G	Pinus taeda	Loblolly Pine	seedling	CR1	W	Polly Hill

**Provenance**

G - of cultivated/garden origin

W - of known, direct wild origin

Z - of known, indirect wild origin

**Polly Hill Arboretum**  
2016 Living Collections Inventory

Accession #	Name	Common Name	Received As	Location	Prov.	Source
60-052*H	<i>Pinus taeda</i>	Loblolly Pine	seedling	CR1	W	Polly Hill
71-050*A	<i>Pinus x schwerinii</i>		plant	WFN,S.SIDE	G	Longwood Gardens
2009-138*A	<i>Pityopsis graminifolia</i>		seed	C	W	Wild Collecting Trip
98-17*A	<i>Plagiorhegma dubium</i>		plant	VEG-FLD-W	G	Stephen Spongberg
2014-100*A	<i>Planera aquatica</i>		seedling	C	W	2014 ZARKS Expedition
75-022*A	<i>Platycarya strobilacea</i>		seed	WFN,S.SIDE	G	Morris Arboretum
2013-142*A	<i>Platycrater arguta</i>		cutting	PINE-GROVE	G	Mount Holyoke Coll. BG
2013-142*B	<i>Platycrater arguta</i>		cutting	PP-13-N	G	Mount Holyoke Coll. BG
70-099*A	<i>Podophyllum peltatum</i>	May-apple	division	PP-07-N	G	Polly Hill
2009-1*A	<i>Podophyllum peltatum</i>	May-apple	seed	VCN	G	William Graham
2000-16*A	<i>Podophyllum pleianthum</i>	Chinese Mayapple	plant	PP-10-N	G	Asiatica
2000-16*B	<i>Podophyllum pleianthum</i>	Chinese Mayapple	plant	PP-18-N	G	Asiatica
2000-16*C	<i>Podophyllum pleianthum</i>	Chinese Mayapple	plant	PP-10-N	G	Asiatica
2000-16*D	<i>Podophyllum pleianthum</i>	Chinese Mayapple	plant	PP-18-N	G	Asiatica
2011-10*A	<i>Podophyllum pleianthum</i>	Chinese Mayapple	seedling	HP3	G	Polly Hill Arboretum
98-32*B	<i>Poliathyrsis sinensis</i>		plant	PINE-GROVE	G	Arnold Arboretum
76-053*A	<i>Polygonatum biflorum</i>		division	HP4	G	Donald Page
98-20*A	<i>Polygonatum humile</i>	Dwarf Solomon's Seal	plant	CEDAR-G	G	Stephen Spongberg
98-20*B	<i>Polygonatum humile</i>	Dwarf Solomon's Seal	plant	HB	G	Stephen Spongberg
98-20*C	<i>Polygonatum humile</i>	Dwarf Solomon's Seal	plant	HP3	G	Stephen Spongberg
2013-69*A	<i>Polygonatum humile</i>	Dwarf Solomon's Seal	rhizome	C	G	Far Reaches Farm
2013-127*A	<i>Polygonatum inflatum</i>		plant	PINE-GROVE	G	Cady's Falls Nursery
2013-202*A	<i>Polygonatum lasianthum</i>		division	N	Z	Mount Holyoke Coll. BG
2011-42*A	<i>Polygonatum odoratum</i> 'Flore-plena'		plant	HP2	G	Heather Gardens
79-066*A	<i>Polygonatum odoratum</i> 'Variegatum'	Variegated Solomon's Seal	plant	CR1	G	US National Arboretum
79-066*B	<i>Polygonatum odoratum</i> 'Variegatum'	Variegated Solomon's Seal	plant	HP3	G	US National Arboretum
2007-380*A	<i>Polygonatum stenanthum</i>		seed	HP4	W	2007 BCJMMT Japan Expedition
2004-159*A	<i>Polystichum acrostichoides</i>	Christmas Fern	plant	HP1	G	Babikow Greenhouses
2004-159*B	<i>Polystichum acrostichoides</i>	Christmas Fern	plant	HP2	G	Babikow Greenhouses
2010-54*A	<i>Polystichum acrostichoides</i>	Christmas Fern	plant	HP1	G	North Creek Nurseries
2015-83*A	<i>Polystichum acrostichoides</i>	Christmas Fern	plant	EE	G	North Creek Nurseries
2015-83*B	<i>Polystichum acrostichoides</i>	Christmas Fern	plant	EN	G	North Creek Nurseries
2004-123*A	<i>Polystichum polyblepharum</i>		plant	HP1	G	Fairweather Gardens
2003-142*A	<i>Polystichum polyblepharum</i>		plant	PP-01-S	G	Morris Arboretum
2015-100*A	<i>Polystichum polyblepharum</i>		plant	PINE-GROVE	G	North Creek Nurseries
60-046*A	<i>Poncirus trifoliata</i>		seed	NURS-FLD-E	G	Polly Hill
77-041*B	<i>Primula veris</i> 'Hose-in-hose'	Cowslip	division	BORDER	G	Dionis Riggs
77-041*D	<i>Primula veris</i> 'Hose-in-hose'	Cowslip	division	VCW	G	Dionis Riggs
80-033*A	<i>Prunus</i> 'Accolade'		plant	NORTHFLDW	G	Winterthur Garden
80-033*B	<i>Prunus</i> 'Accolade'		plant	WFN,S.SIDE	G	Winterthur Garden

**Provenance**

G - of cultivated/garden origin

W - of known, direct wild origin

Z - of known, indirect wild origin

**Polly Hill Arboretum**  
2016 Living Collections Inventory

Accession #	Name	Common Name	Received As	Location	Prov.	Source
88-044*A	Prunus laurocerasus 'Schipkaensis'		rooted cutting	WFSE	G	Unknown
2009-153*A	<i>Prunus maritima</i>	Beach Plum	seed	NORTHFLDN	W	MV Wildtype
2009-153*B	<i>Prunus maritima</i>	Beach Plum	seed	NORTHFLDN	W	MV Wildtype
2009-153*C	<i>Prunus maritima</i>	Beach Plum	seed	NORTHFLDN	W	MV Wildtype
73-060*A	Prunus sargentii		seedling	NORTHFLDN	G	Hess Nursery
73-048*A	Prunus tomentosa		plant	NORTHFLDE	G	Sterns Nursery
2013-191*A	Pseudolarix amabilis	Golden Larch	plant	C	G	Arnold Arboretum
69-071*A	Pseudolarix amabilis	Golden Larch	seed	NORTHFLDW	G	Arnold Arboretum
2010-73*A	<i>Pseudotsuga japonica</i>		seed	C	W	Shigeto Tsukie
2013-149*A	<i>Pseudotsuga menziesii</i>		seed	LNNW9	W	Thomas E. Clark
2007-470*B	<i>Pterocarya rhoifolia</i>	Japanese Wingnut	seed	WFW,S1/2	W	2007 BCJMMT Japan Expedition
2007-422*B	<i>Pterostyrax hispidus</i>	Fragrant Epauvette-tree	seed	WFW,S1/2	W	2007 BCJMMT Japan Expedition
2007-507*B	<i>Pterostyrax hispidus</i>	Fragrant Epauvette-tree	seed	NORTHFLDS	W	Nobukazu Shirai
2003-128*A	Pulsatilla vulgaris 'Blaue Glocke'		plant	HB	G	Vineyard Gardens
2004-173*A	Pulsatilla vulgaris 'Blaue Glocke'		plant	HB	G	Vineyard Gardens
2014-72*A	Punica granatum 'Pleniflora'		plant	C	G	Charles Cresson
98-170*A	Puschkinia scilloides		bulb or corm	CR1	G	Daffodil Mart
98-170*B	Puschkinia scilloides		bulb or corm	ALLEE	G	Daffodil Mart
2001-13*A	Pycnanthemum muticum		plant	VCN	G	Oehme
2002-65*A	Pycnanthemum muticum		plant	NORTHFLDW	G	Oehme
68-006*A	Pyrus calleryana	Callery Pear	grafted plant	NORTHFLDE	G	Tingle Nursery
01-009*A	Pyrus communis		unknown	HOMESTEADS	G	Unknown
2014-67*A	<i>Pyrus salicifolia</i>		plant	C	W	NY Botanical Gdn
2014-120*A	<i>Quercus acerifolia</i>		seed	C	W	2014 ZARKS Expedition
73-065*A	Quercus acutissima	Saw-tooth Oak	seedling	WFN,S.SIDE	G	Hess Nursery
73-065*B	Quercus acutissima	Saw-tooth Oak	seedling	WFN,S.SIDE	G	Hess Nursery
2004-3*C	<i>Quercus alba</i>	White Oak	existing plant	HP2	W	PHA - naturally occurring
2004-3*D	<i>Quercus alba</i>	White Oak	existing plant	HP5	W	PHA - naturally occurring
2013-53*B	<i>Quercus alba</i>	White Oak	existing plant	W	W	PHA - naturally occurring
2013-53*C	<i>Quercus alba</i>	White Oak	existing plant	W	W	PHA - naturally occurring
2013-53*D	<i>Quercus alba</i>	White Oak	existing plant	W	W	PHA - naturally occurring
2013-53*E	<i>Quercus alba</i>	White Oak	existing plant	W	W	PHA - naturally occurring
2013-53*F	<i>Quercus alba</i>	White Oak	existing plant	W	W	PHA - naturally occurring
2013-53*G	<i>Quercus alba</i>	White Oak	existing plant	W	W	PHA - naturally occurring
2013-53*H	<i>Quercus alba</i>	White Oak	existing plant	W	W	PHA - naturally occurring
2013-53*I	<i>Quercus alba</i>	White Oak	existing plant	W	W	PHA - naturally occurring
2013-53*J	<i>Quercus alba</i>	White Oak	existing plant	W	W	PHA - naturally occurring
2013-53*K	<i>Quercus alba</i>	White Oak	existing plant	W	W	PHA - naturally occurring
2013-53*L	<i>Quercus alba</i>	White Oak	existing plant	W	W	PHA - naturally occurring
2013-53*M	<i>Quercus alba</i>	White Oak	existing plant	W	W	PHA - naturally occurring

**Provenance**

G - of cultivated/garden origin

W - of known, direct wild origin

Z - of known, indirect wild origin

**Polly Hill Arboretum**  
2016 Living Collections Inventory

Accession #	Name	Common Name	Received As	Location	Prov.	Source
2013-53*N	Quercus alba	White Oak	existing plant	W	W	PHA - naturally occurring
2013-53*O	Quercus alba	White Oak	existing plant	W	W	PHA - naturally occurring
2013-53*P	Quercus alba	White Oak	existing plant	W	W	PHA - naturally occurring
2013-53*Q	Quercus alba	White Oak	existing plant	W	W	PHA - naturally occurring
2013-53*R	Quercus alba	White Oak	existing plant	W	W	PHA - naturally occurring
2013-53*S	Quercus alba	White Oak	existing plant	W	W	PHA - naturally occurring
2013-53*T	Quercus alba	White Oak	existing plant	W	W	PHA - naturally occurring
2013-53*U	Quercus alba	White Oak	existing plant	W	W	PHA - naturally occurring
2013-53*V	Quercus alba	White Oak	existing plant	W	W	PHA - naturally occurring
2013-53*W	Quercus alba	White Oak	existing plant	W	W	PHA - naturally occurring
2013-53*X	Quercus alba	White Oak	existing plant	W	W	PHA - naturally occurring
2014-4*A	Quercus alba	White Oak	existing plant	HP5	W	PHA - naturally occurring
2015-91*A	Quercus alba	White Oak	existing plant	EE	W	PHA - naturally occurring
2015-91*B	Quercus alba	White Oak	existing plant	EE	W	PHA - naturally occurring
2015-91*C	Quercus alba	White Oak	existing plant	EE	W	PHA - naturally occurring
2015-91*D	Quercus alba	White Oak	existing plant	EE	W	PHA - naturally occurring
2015-91*E	Quercus alba	White Oak	existing plant	EE	W	PHA - naturally occurring
2015-91*F	Quercus alba	White Oak	existing plant	EN	W	PHA - naturally occurring
2015-91*G	Quercus alba	White Oak	existing plant	EN	W	PHA - naturally occurring
2015-91*H	Quercus alba	White Oak	existing plant	EN	W	PHA - naturally occurring
71-030*A	Quercus cerris	Turkey Oak	plant	WFN,S.SIDE	G	Anthony Silva
73-078*A	Quercus cerris	Turkey Oak	seed	WFN,S.SIDE	G	Jean Geddes
73-066*A	Quercus coccinea	Scarlet Oak	seedling	WEST-FLD-E	G	Hess Nursery
73-066*B	Quercus coccinea	Scarlet Oak	seedling	WFN,S.SIDE	G	Hess Nursery
73-066*C	Quercus coccinea	Scarlet Oak	seedling	WFN,S.SIDE	G	Hess Nursery
78-120*A	Quercus dentata	Daimyo Oak	seed	WFN,S.SIDE	W	Chollipo Arboretum
86-040*A	Quercus dentata	Daimyo Oak	seed	WFN,S.SIDE	W	Chollipo Arboretum
65-020*A	Quercus laurifolia	Swamp Laurel Oak	seedling	VEG-FLD-S	G	M.M. Brubaker
2014-98*A	Quercus lyrata		seed	C	W	2014 ZARKS Expedition
70-017*A	Quercus macrocarpa	Bur Oak	seed	WFN,S.SIDE	G	Nancy Alvord
2007-230*A	Quercus mongolica	Mongolian Oak	seed	LNNW4	W	2007 BCJMMT Japan Expedition
70-091*A	Quercus montana	Mountain Chestnut Oak	seed	WFN,S.SIDE	W	Hawk Mt. Sanctuary
70-091*B	Quercus montana	Mountain Chestnut Oak	seed	WFN,S.SIDE	W	Hawk Mt. Sanctuary
2010-112*A	Quercus oglethorpensis	Oglethorpe Oak	plant	LNNE7	W	Dick Figlar
01-012*B	Quercus stellata	Post Oak	existing plant	NORTHFLDN	W	PHA - naturally occurring
01-012*C	Quercus stellata	Post Oak	existing plant	CR5	W	PHA - naturally occurring
01-012*D	Quercus stellata	Post Oak	existing plant	WFN,S.SIDE	W	PHA - naturally occurring
63-006*A	Quercus variabilis		seed	ARB-N	G	Longwood Gardens
2006-94*A	Quercus vaseyana	Vasey Oak	plant	LNSW7	W	Morris Arboretum
01-005*A	Quercus velutina	Black Oak	existing plant	ARB-S	W	PHA - naturally occurring

**Provenance**

G - of cultivated/garden origin

W - of known, direct wild origin

Z - of known, indirect wild origin

**Polly Hill Arboretum**  
2016 Living Collections Inventory

Accession #	Name	Common Name	Received As	Location	Prov.	Source
01-005*AA	<i>Quercus velutina</i>	Black Oak	existing plant	HP3	W	PHA - naturally occurring
01-005*B	<i>Quercus velutina</i>	Black Oak	existing plant	NURS-FLD-W	W	PHA - naturally occurring
01-005*C	<i>Quercus velutina</i>	Black Oak	existing plant	ARB-W	W	PHA - naturally occurring
01-005*CC	<i>Quercus velutina</i>	Black Oak	existing plant	HP3	W	PHA - naturally occurring
01-005*D	<i>Quercus velutina</i>	Black Oak	existing plant	NURS-FLD-S	W	PHA - naturally occurring
01-005*E	<i>Quercus velutina</i>	Black Oak	existing plant	ARB-W	W	PHA - naturally occurring
01-005*F	<i>Quercus velutina</i>	Black Oak	existing plant	ARB-W	W	PHA - naturally occurring
01-005*FF	<i>Quercus velutina</i>	Black Oak	existing plant	HP4	W	PHA - naturally occurring
01-005*G	<i>Quercus velutina</i>	Black Oak	existing plant	NURS-FLD-S	W	PHA - naturally occurring
01-005*H	<i>Quercus velutina</i>	Black Oak	existing plant	NURS-FLD-S	W	PHA - naturally occurring
01-005*HH	<i>Quercus velutina</i>	Black Oak	existing plant	HP5	W	PHA - naturally occurring
01-005*I	<i>Quercus velutina</i>	Black Oak	existing plant	NURS-FLD-S	W	PHA - naturally occurring
01-005*JJ	<i>Quercus velutina</i>	Black Oak	existing plant	WEST-FLD-E	W	PHA - naturally occurring
01-005*K	<i>Quercus velutina</i>	Black Oak	existing plant	NURS-FLD-W	W	PHA - naturally occurring
01-005*L	<i>Quercus velutina</i>	Black Oak	existing plant	WFN,N.SIDE	W	PHA - naturally occurring
01-005*M	<i>Quercus velutina</i>	Black Oak	existing plant	WFN,N.SIDE	W	PHA - naturally occurring
01-005*N	<i>Quercus velutina</i>	Black Oak	existing plant	VCW	W	PHA - naturally occurring
01-005*O	<i>Quercus velutina</i>	Black Oak	existing plant	VCW	W	PHA - naturally occurring
01-005*P	<i>Quercus velutina</i>	Black Oak	existing plant	HP1	W	PHA - naturally occurring
01-005*T	<i>Quercus velutina</i>	Black Oak	existing plant	HP3	W	PHA - naturally occurring
01-005*U	<i>Quercus velutina</i>	Black Oak	existing plant	HP3	W	PHA - naturally occurring
01-005*V	<i>Quercus velutina</i>	Black Oak	existing plant	HP3	W	PHA - naturally occurring
01-005*W	<i>Quercus velutina</i>	Black Oak	existing plant	HP2	W	PHA - naturally occurring
01-005*X	<i>Quercus velutina</i>	Black Oak	existing plant	HP2	W	PHA - naturally occurring
2004-8*A	<i>Quercus velutina</i>	Black Oak	existing plant	CEDAR-G	W	PHA - naturally occurring
2006-37*A	<i>Quercus velutina</i>	Black Oak	existing plant	LMB WEST	W	PHA - naturally occurring
2013-155*A	<i>Quercus velutina</i>	Black Oak	existing plant	LMB EAST	W	PHA - naturally occurring
2013-52*A	<i>Quercus velutina</i>	Black Oak	existing plant	W	W	PHA - naturally occurring
2013-52*AA	<i>Quercus velutina</i>	Black Oak	existing plant	W	W	PHA - naturally occurring
2013-52*B	<i>Quercus velutina</i>	Black Oak	existing plant	W	W	PHA - naturally occurring
2013-52*BB	<i>Quercus velutina</i>	Black Oak	existing plant	W	W	PHA - naturally occurring
2013-52*C	<i>Quercus velutina</i>	Black Oak	existing plant	W	W	PHA - naturally occurring
2013-52*CC	<i>Quercus velutina</i>	Black Oak	existing plant	W	W	PHA - naturally occurring
2013-52*D	<i>Quercus velutina</i>	Black Oak	existing plant	W	W	PHA - naturally occurring
2013-52*DD	<i>Quercus velutina</i>	Black Oak	existing plant	W	W	PHA - naturally occurring
2013-52*E	<i>Quercus velutina</i>	Black Oak	existing plant	W	W	PHA - naturally occurring
2013-52*EE	<i>Quercus velutina</i>	Black Oak	existing plant	W	W	PHA - naturally occurring
2013-52*F	<i>Quercus velutina</i>	Black Oak	existing plant	W	W	PHA - naturally occurring
2013-52*FF	<i>Quercus velutina</i>	Black Oak	existing plant	W	W	PHA - naturally occurring
2013-52*G	<i>Quercus velutina</i>	Black Oak	existing plant	W	W	PHA - naturally occurring

**Provenance**

G - of cultivated/garden origin

W - of known, direct wild origin

Z - of known, indirect wild origin

**Polly Hill Arboretum**  
2016 Living Collections Inventory

Accession #	Name	Common Name	Received As	Location	Prov.	Source
2013-52*GG	<i>Quercus velutina</i>	Black Oak	existing plant	W	W	PHA - naturally occurring
2013-52*H	<i>Quercus velutina</i>	Black Oak	existing plant	W	W	PHA - naturally occurring
2013-52*I	<i>Quercus velutina</i>	Black Oak	existing plant	W	W	PHA - naturally occurring
2013-52*J	<i>Quercus velutina</i>	Black Oak	existing plant	W	W	PHA - naturally occurring
2013-52*K	<i>Quercus velutina</i>	Black Oak	existing plant	W	W	PHA - naturally occurring
2013-52*L	<i>Quercus velutina</i>	Black Oak	existing plant	W	W	PHA - naturally occurring
2013-52*M	<i>Quercus velutina</i>	Black Oak	existing plant	W	W	PHA - naturally occurring
2013-52*N	<i>Quercus velutina</i>	Black Oak	existing plant	W	W	PHA - naturally occurring
2013-52*O	<i>Quercus velutina</i>	Black Oak	existing plant	W	W	PHA - naturally occurring
2013-52*P	<i>Quercus velutina</i>	Black Oak	existing plant	W	W	PHA - naturally occurring
2013-52*Q	<i>Quercus velutina</i>	Black Oak	existing plant	W	W	PHA - naturally occurring
2013-52*R	<i>Quercus velutina</i>	Black Oak	existing plant	W	W	PHA - naturally occurring
2013-52*S	<i>Quercus velutina</i>	Black Oak	existing plant	W	W	PHA - naturally occurring
2013-52*T	<i>Quercus velutina</i>	Black Oak	existing plant	W	W	PHA - naturally occurring
2013-52*U	<i>Quercus velutina</i>	Black Oak	existing plant	W	W	PHA - naturally occurring
2013-52*W	<i>Quercus velutina</i>	Black Oak	existing plant	W	W	PHA - naturally occurring
2013-52*X	<i>Quercus velutina</i>	Black Oak	existing plant	W	W	PHA - naturally occurring
2013-52*Y	<i>Quercus velutina</i>	Black Oak	existing plant	W	W	PHA - naturally occurring
2013-52*Z	<i>Quercus velutina</i>	Black Oak	existing plant	W	W	PHA - naturally occurring
2014-2*A	<i>Quercus velutina</i>	Black Oak	existing plant	LMB WEST	W	PHA - naturally occurring
2014-2*B	<i>Quercus velutina</i>	Black Oak	existing plant	LMB WEST	W	PHA - naturally occurring
2014-2*C	<i>Quercus velutina</i>	Black Oak	existing plant	LMB WEST	W	PHA - naturally occurring
2014-2*D	<i>Quercus velutina</i>	Black Oak	existing plant	LMB WEST	W	PHA - naturally occurring
2014-2*E	<i>Quercus velutina</i>	Black Oak	existing plant	LMB WEST	W	PHA - naturally occurring
2014-2*F	<i>Quercus velutina</i>	Black Oak	existing plant	LMB WEST	W	PHA - naturally occurring
2015-89*A	<i>Quercus velutina</i>	Black Oak	existing plant	EE	W	PHA - naturally occurring
2015-89*B	<i>Quercus velutina</i>	Black Oak	existing plant	EN	W	PHA - naturally occurring
2013-192*A	<i>Quercus virginiana</i>	Southern Live Oak	plant	C	G	Arnold Arboretum
2013-195*A	<i>Quercus virginiana</i>	Southern Live Oak	plant	C	G	Arnold Arboretum
2013-16*A	<i>Rhododendron aberconwayi</i>		seed	N	W	Am. Rhod. Soc.
2014-174*A	<i>Rhododendron aff. arborescens</i>		seed	C	W	2014 SEUS Expedition
80-105*A	<i>Rhododendron alabamense</i>	Alabama Azalea	plant	VEG-FLD-W	G	Rhododendron Species Fdn.
73-138*A	<i>Rhododendron alabamense</i>	Alabama Azalea	plant	ARB-W	G	S. D. Coleman Nurseries
2013-8*A	<i>Rhododendron alabamense</i>	Alabama Azalea	seed	N	W	Am. Rhod. Soc.
2010-36*A	<i>Rhododendron alabamense</i>	Alabama Azalea	seed	C	W	Mt. Cuba Center
67-070*A	<i>Rhododendron alabamense</i> 'Virginia Callaway'	Alabama Azalea	plant	ARB-W	G	S. D. Coleman Nurseries
98-159*A	<i>Rhododendron albrechtii</i>	Albrecht Azalea	plant	HP4	W	Rhododendron Species Fdn.
98-159*B	<i>Rhododendron albrechtii</i>	Albrecht Azalea	plant	HP4	W	Rhododendron Species Fdn.
98-159*C	<i>Rhododendron albrechtii</i>	Albrecht Azalea	plant	HP4	W	Rhododendron Species Fdn.

**Provenance**

G - of cultivated/garden origin

W - of known, direct wild origin

Z - of known, indirect wild origin

**Polly Hill Arboretum**  
2016 Living Collections Inventory

Accession #	Name	Common Name	Received As	Location	Prov.	Source
2015-1*A	<i>Rhododendron albrechtii</i>	Albrecht Azalea	seed	C	W	Am. Rhod. Soc.
63-001-01*A	Rhododendron 'Alexander'		seed	PP-20-S	G	Tsuneshige Rokujo
63-001-01*C	Rhododendron 'Alexander'		seed	PP-20-N	G	Tsuneshige Rokujo
63-001-01*D	Rhododendron 'Alexander'		seed	PP-21-N	G	Tsuneshige Rokujo
2013-17*A	<i>Rhododendron amundsenianum</i>		seed	N	W	Am. Rhod. Soc.
88-049*A	Rhododendron 'Andante'		plant	PP-29-N	G	Transplant Nursery
88-049*B	Rhododendron 'Andante'		plant	PP-08-S	G	Transplant Nursery
88-049*C	Rhododendron 'Andante'		plant	PP-05-S	G	Transplant Nursery
90-038*A	Rhododendron 'Andrew Paton'		plant	UCB-A	G	Am. Rhod. Soc.
79-044*A	Rhododendron 'Anna Kehr'		plant	PP-23-S	G	Am. Rhod. Soc. MA Ch.
79-044*B	Rhododendron 'Anna Kehr'		plant	PP-23-S	G	Am. Rhod. Soc. MA Ch.
2015-17*A	<i>Rhododendron annae ssp. laxiflorum</i>		plant	N	W	Rhododendron Species Fdn.
2015-17*B	<i>Rhododendron annae ssp. laxiflorum</i>		plant	N	W	Rhododendron Species Fdn.
2015-17*C	<i>Rhododendron annae ssp. laxiflorum</i>		plant	N	W	Rhododendron Species Fdn.
80-095*B	Rhododendron 'Appalachia'		plant	WFW,N1/2	G	US National Arboretum
84-018*A	Rhododendron 'Apricot Glow'		plant	WEST-FLD-E	G	Weston Nurseries
92-032*A	Rhododendron 'April Rose'		plant	WFW,N1/2	G	Conn. Hort. Society
92-034*A	Rhododendron 'April White'		plant	PP-26-N	G	Conn. Hort. Society
80-103*A	<i>Rhododendron arborescens</i>	Sweet Azalea	plant	ARB-W	W	Rhododendron Species Fdn.
2014-161*A	<i>Rhododendron arborescens</i>	Sweet Azalea	seed	C	W	2014 SEUS Expedition
2014-165*A	<i>Rhododendron arborescens</i>	Sweet Azalea	seed	C	W	2014 SEUS Expedition
2014-186*A	<i>Rhododendron arborescens</i>	Sweet Azalea	seed	C	W	Jack Johnston
2008-103*A	<i>Rhododendron arborescens</i>	Sweet Azalea	seed	C	W	Wild Collecting Trip
2010-23*A	<i>Rhododendron arborescens</i>	Sweet Azalea	seedling	HP2	W	Mt. Cuba Center
76-040*A	Rhododendron arborescens 'June Bride'	Sweet Azalea	rooted cutting	VEG-FLD-W	G	Bovees Nursery
2013-18*A	<i>Rhododendron asterochnoum</i>		seed	N	W	Am. Rhod. Soc.
2004-89*A	Rhododendron atlanticum	Coastal Azalea	existing plant	LH	G	Polly Hill Arboretum
79-029*A	<i>Rhododendron atlanticum</i>	Coastal Azalea	plant	VEG-FLD-W	W	Rhododendron Species Fdn.
2013-9*A	<i>Rhododendron atlanticum</i>	Coastal Azalea	seed	N	W	Am. Rhod. Soc.
59-041*A	Rhododendron atlanticum	Coastal Azalea	seed	EL-FLD-E	Z	Polly Hill
59-041*B	Rhododendron atlanticum	Coastal Azalea	seed	CEDAR-G	Z	Polly Hill
59-041*C	Rhododendron atlanticum	Coastal Azalea	seed	WEST-FLD-E	Z	Polly Hill
59-041*D	Rhododendron atlanticum	Coastal Azalea	seed	HOMESTEADE	Z	Polly Hill
59-041*E	Rhododendron atlanticum	Coastal Azalea	seed	ARB-W	Z	Polly Hill
59-041*F	Rhododendron atlanticum	Coastal Azalea	seed	ARB-E	Z	Polly Hill
59-041*H	Rhododendron atlanticum	Coastal Azalea	seed	CEDAR-G	Z	Polly Hill
59-041*I	Rhododendron atlanticum	Coastal Azalea	seed	EL-FLD-E	Z	Polly Hill
80-057*A	<i>Rhododendron atlanticum x arborescens</i>		plant	WFW,N1/2	W	Winterthur Garden
72-026*A	Rhododendron 'Atroflo'		plant	CR3	G	Longwood Gardens
2013-19*A	<i>Rhododendron augustinii</i>		seed	N	W	Am. Rhod. Soc.

**Provenance**

G - of cultivated/garden origin

W - of known, direct wild origin

Z - of known, indirect wild origin

**Polly Hill Arboretum**  
2016 Living Collections Inventory

Accession #	Name	Common Name	Received As	Location	Prov.	Source
64-066*A	Rhododendron austrinum	Florida Azalea	plant	ARB-W	G	Fred Galle
64-066*B	Rhododendron austrinum	Florida Azalea	plant	ARB-W	G	Fred Galle
79-028*A	Rhododendron austrinum	Florida Azalea	plant	VEG-FLD-W	W	Rhododendron Species Fdn.
80-104*A	Rhododendron austrinum	Florida Azalea	plant	VEG-FLD-W	W	Rhododendron Species Fdn.
2009-10*A	Rhododendron austrinum	Florida Azalea	seed	C	W	Mt. Cuba Center
2009-10*B	Rhododendron austrinum	Florida Azalea	seed	WFW,N1/2	W	Mt. Cuba Center
2009-10*C	Rhododendron austrinum	Florida Azalea	seed	WFW,N1/2	W	Mt. Cuba Center
2009-10*D	Rhododendron austrinum	Florida Azalea	seed	WFW,N1/2	W	Mt. Cuba Center
2009-10*E	Rhododendron austrinum	Florida Azalea	seed	WFW,N1/2	W	Mt. Cuba Center
2009-10*F	Rhododendron austrinum	Florida Azalea	seed	WFW,N1/2	W	Mt. Cuba Center
2009-10*G	Rhododendron austrinum	Florida Azalea	seed	WFW,N1/2	W	Mt. Cuba Center
2010-24*A	Rhododendron austrinum	Florida Azalea	seedling	C	W	Mt. Cuba Center
2010-26*A	Rhododendron austrinum	Florida Azalea	seedling	C	W	Mt. Cuba Center
2010-26*B	Rhododendron austrinum	Florida Azalea	seedling	WFW,N1/2	W	Mt. Cuba Center
2010-26*C	Rhododendron austrinum	Florida Azalea	seedling	WFW,N1/2	W	Mt. Cuba Center
2010-26*D	Rhododendron austrinum	Florida Azalea	seedling	WFW,N1/2	W	Mt. Cuba Center
2010-26*E	Rhododendron austrinum	Florida Azalea	seedling	WFW,N1/2	W	Mt. Cuba Center
2010-26*F	Rhododendron austrinum	Florida Azalea	seedling	WFW,N1/2	W	Mt. Cuba Center
2010-26*G	Rhododendron austrinum	Florida Azalea	seedling	WFW,N1/2	W	Mt. Cuba Center
2010-26*H	Rhododendron austrinum	Florida Azalea	seedling	WFW,N1/2	W	Mt. Cuba Center
2010-26*I	Rhododendron austrinum	Florida Azalea	seedling	WFW,N1/2	W	Mt. Cuba Center
2010-26*J	Rhododendron austrinum	Florida Azalea	seedling	WFW,N1/2	W	Mt. Cuba Center
2013-20*A	Rhododendron balangense		seed	N	W	Am. Rhod. Soc.
86-092*A	Rhododendron 'Balta'		plant	HP3	G	Weston Nurseries
61-076-07*A	Rhododendron 'Bartlett'		seed	PP-04-N	G	Tsuneshige Rokujo
2012-13*A	Rhododendron basilicum		seed	N	W	Am. Rhod. Soc.
74-109*A	Rhododendron 'Betty Ann Voss'		scion	PP-19-S	G	Robert Gartrell
74-102*A	Rhododendron 'Betty Layman'		scion	PP-06-N	G	Robert Gartrell
66-005-02*A	Rhododendron 'Big Yak'		seed	CR4	G	Am. Rhod. Soc.
72-113*A	Rhododendron 'Bowie'		plant	ARB-W	G	US National Arboretum
2013-7*A	Rhododendron brachycarpum ssp. fauriei		seed	N	W	Am. Rhod. Soc.
2013-22*A	Rhododendron bracteatum		seed	N	W	Am. Rhod. Soc.
81-080*A	Rhododendron 'Brandywine'		rooted cutting	CR1	G	Winterthur Garden
2013-24*A	Rhododendron bureavioides		seed	N	W	Am. Rhod. Soc.
2014-150*A	Rhododendron calendulaceum	Flame Azalea	seed	C	W	2014 SEUS Expedition
2014-155*A	Rhododendron calendulaceum	Flame Azalea	seed	C	W	2014 SEUS Expedition
2014-156*A	Rhododendron calendulaceum	Flame Azalea	seed	C	W	2014 SEUS Expedition
2014-157*A	Rhododendron calendulaceum	Flame Azalea	seed	C	W	2014 SEUS Expedition
70-002*A	Rhododendron calendulaceum	Flame Azalea	seed	WFW,N,SIDE	W	Olin Holsomback
70-002*B	Rhododendron calendulaceum	Flame Azalea	seed	WFW,N1/2	W	Olin Holsomback

**Provenance**

G - of cultivated/garden origin

W - of known, direct wild origin

Z - of known, indirect wild origin



**Polly Hill Arboretum**  
2016 Living Collections Inventory

Accession #	Name	Common Name	Received As	Location	Prov.	Source
70-002*C	<i>Rhododendron calendulaceum</i>	Flame Azalea	seed	WFW,N1/2	W	Olin Holsomback
70-002*D	<i>Rhododendron calendulaceum</i>	Flame Azalea	seed	WFN,N.SIDE	W	Olin Holsomback
70-002*E	<i>Rhododendron calendulaceum</i>	Flame Azalea	seed	WFN,N.SIDE	W	Olin Holsomback
70-002*F	<i>Rhododendron calendulaceum</i>	Flame Azalea	seed	WFN,S.SIDE	W	Olin Holsomback
2014-85*A	<i>Rhododendron canadense</i>	Rhodora	plant	C	W	Sarah Free
89-044*B	Rhododendron 'Canary Islands'		plant	CR5	G	David Leach
80-102*A	<i>Rhododendron canescens</i>	Piedmont Azalea	plant	ARB-W	W	Rhododendron Species Fdn.
2014-142*A	<i>Rhododendron canescens</i>	Piedmont Azalea	seed	C	W	2014 SEUS Expedition
2014-146*A	<i>Rhododendron canescens</i>	Piedmont Azalea	seed	C	W	2014 SEUS Expedition
2013-2*A	<i>Rhododendron canescens</i>	Piedmont Azalea	seed	C	W	Sarah Free
2013-2*B	<i>Rhododendron canescens</i>	Piedmont Azalea	seed	PINE-GROVE	W	Sarah Free
87-033*A	Rhododendron carolinianum 'Epoch'		plant	HP1	G	Rhododendron Species Fdn.
2014-158*A	<i>Rhododendron catawbiense</i>	Catawba Rhododendron	seed	C	W	2014 SEUS Expedition
2014-176*A	<i>Rhododendron catawbiense</i>	Catawba Rhododendron	seed	C	W	2014 SEUS Expedition
2007-185*A	<i>Rhododendron catawbiense</i>	Catawba Rhododendron	seed	C	W	Mt. Cuba Center
83-064*A	Rhododendron catawbiense 'Catalgla'	Catwba Rhododendron	plant	WFW,S1/2	G	Rhododendron Species Fdn.
80-112*A	Rhododendron cephalanthum var. crebreflorum		plant	CR1	U	Rhododendron Species Fdn.
98-164*A	<i>Rhododendron cf. reticulatum</i>		plant	WEST-FLD-E	W	Rhododendron Species Fdn.
98-164*B	<i>Rhododendron cf. reticulatum</i>		plant	WEST-FLD-E	W	Rhododendron Species Fdn.
2012-14*A	<i>Rhododendron changii</i>		seed	C	W	Am. Rhod. Soc.
81-079*A	Rhododendron 'Chesapeake'		rooted cutting	ARB-E	G	Winterthur Garden
75-032*A	Rhododendron 'Chinsai'		plant	PP-23-N	G	Tsuneshige Rokujo
75-032*B	Rhododendron 'Chinsai'		plant	PP-23-N	G	Tsuneshige Rokujo
75-032*C	Rhododendron 'Chinsai'		plant	PP-23-N	G	Tsuneshige Rokujo
97-005*A	Rhododendron 'Choice Cream'		plant	VEG-FLD-S	G	Roslyn Nursery
2013-25*A	<i>Rhododendron clementinae</i>		seed	N	W	Am. Rhod. Soc.
2010-38*A	<i>Rhododendron colemanii</i>	Red Hills Azalea	seed	PINE-GROVE	W	Mt. Cuba Center
74-069*A	Rhododendron concinnum		plant	VEG-FLD-W	G	Velma Haag
74-110*A	Rhododendron 'Conversation Piece'		scion	PP-12-S	G	Robert Gartrell
84-023*A	Rhododendron 'Coral Glow'		plant	WEST-FLD-E	G	Weston Nurseries
2015-3*A	<i>Rhododendron cumberlandense</i>	Cumberland Azalea	seed	C	W	Am. Rhod. Soc.
82-017*A	<i>Rhododendron cumberlandense</i> 'Camp's Red'	Cumberland Azalea	plant	ARB-W	W	Rhododendron Species Fdn.
68-029-01*A	<i>Rhododendron cumberlandense</i> 'Chalif'	Cumberland Azalea	seed	WFSE	W	Olin Holsomback
68-029-03*A	<i>Rhododendron cumberlandense</i> 'Sizzler'	Cumberland Azalea	seed	WFSE	W	Olin Holsomback
68-029-03*B	<i>Rhododendron cumberlandense</i> 'Sizzler'	Cumberland Azalea	seed	VEG-FLD-S	W	Olin Holsomback
68-029-02*A	<i>Rhododendron cumberlandense</i> 'Sunlight'	Cumberland Azalea	seed	WFSE	W	Olin Holsomback
94-032*C	Rhododendron cumberlandense 'Sunlight'	Cumberland Azalea	tissue cult. plant	P	Z	Briggs Nursery
94-032*E	Rhododendron cumberlandense 'Sunlight'	Cumberland Azalea	tissue cult. plant	CR4	Z	Briggs Nursery

**Provenance**

G - of cultivated/garden origin

W - of known, direct wild origin

Z - of known, indirect wild origin

**Polly Hill Arboretum**  
2016 Living Collections Inventory

Accession #	Name	Common Name	Received As	Location	Prov.	Source
94-032*F	Rhododendron cumberlandense 'Sunlight'	Cumberland Azalea	tissue cult. plant	CR4	Z	Briggs Nursery
94-032*G	Rhododendron cumberlandense 'Sunlight'	Cumberland Azalea	tissue cult. plant	CR4	Z	Briggs Nursery
94-032*I	Rhododendron cumberlandense 'Sunlight'	Cumberland Azalea	tissue cult. plant	CR4	Z	Briggs Nursery
94-032*J	Rhododendron cumberlandense 'Sunlight'	Cumberland Azalea	tissue cult. plant	CR4	Z	Briggs Nursery
94-032*K	Rhododendron cumberlandense 'Sunlight'	Cumberland Azalea	tissue cult. plant	P	Z	Briggs Nursery
94-032*L	Rhododendron cumberlandense 'Sunlight'	Cumberland Azalea	tissue cult. plant	EN	Z	Briggs Nursery
94-032*M	Rhododendron cumberlandense 'Sunlight'	Cumberland Azalea	tissue cult. plant	EN	Z	Briggs Nursery
94-032*N	Rhododendron cumberlandense 'Sunlight'	Cumberland Azalea	tissue cult. plant	WFW,S1/2	Z	Briggs Nursery
94-032*O	Rhododendron cumberlandense 'Sunlight'	Cumberland Azalea	tissue cult. plant	EE	Z	Briggs Nursery
94-032*P	Rhododendron cumberlandense 'Sunlight'	Cumberland Azalea	tissue cult. plant	WFW,S1/2	Z	Briggs Nursery
94-032*Q	Rhododendron cumberlandense 'Sunlight'	Cumberland Azalea	tissue cult. plant	WFW,S1/2	Z	Briggs Nursery
94-032*R	Rhododendron cumberlandense 'Sunlight'	Cumberland Azalea	tissue cult. plant	WFW,N1/2	Z	Briggs Nursery
94-032*S	Rhododendron cumberlandense 'Sunlight'	Cumberland Azalea	tissue cult. plant	WFN,N.SIDE	Z	Briggs Nursery
94-032*T	Rhododendron cumberlandense 'Sunlight'	Cumberland Azalea	tissue cult. plant	P	Z	Briggs Nursery
94-032*U	Rhododendron cumberlandense 'Sunlight'	Cumberland Azalea	tissue cult. plant	WFN,N.SIDE	Z	Briggs Nursery
94-032*V	Rhododendron cumberlandense 'Sunlight'	Cumberland Azalea	tissue cult. plant	WFN,N.SIDE	Z	Briggs Nursery
85-091*A	Rhododendron 'Daisen Haku'		plant	PP-12-N	G	Herman Losely N.
94-034*A	Rhododendron dauricum	Dahurian Rhododendron	plant	ARB-E	G	Ian Donovan
81-096*A	Rhododendron dauricum	Dahurian Rhododendron	plant	WEST-FLD-E	G	Richard Backus
68-001*G	Rhododendron dauricum f. album	White Dahurian Rhododendron	seed	PP-01-N	G	Tsuneshige Rokujo
68-001*H	Rhododendron dauricum f. album	White Dahurian Rhododendron	seed	PP-24-N	G	Tsuneshige Rokujo
68-001*I	Rhododendron dauricum f. album	White Dahurian Rhododendron	seed	PP-01-N	G	Tsuneshige Rokujo
68-001*Y	Rhododendron dauricum f. album	White Dahurian Rhododendron	seed	PP-01-N	G	Tsuneshige Rokujo
72-129*A	Rhododendron dauricum var. sempervirens	Evergreen Dahurian Rhododendron	plant	PP-25-N	G	Arnold Arboretum
2010-13*A	<b>Rhododendron decorum</b>		seed	HP2	W	RCM-Group Seed Exchange
69-039*A	Rhododendron degronianum		rooted cutting	LH	U	David Leach
71-018*A	Rhododendron degronianum		seedling	HP2	G	US Dept. of Agriculture
2004-118*A	Rhododendron degronianum ssp. heptamerum 'Kadera Wada'		plant	HP2	G	Fisher-Lesley
70-050*B	Rhododendron degronianum var. heptamerum		rooted cutting	CR3	G	US Dept. of Agriculture
67-001*CC	Rhododendron degronianum var. heptamerum (Oki Island Form)		seed	CR3	G	Tsuneshige Rokujo
67-001*DD	Rhododendron degronianum var. heptamerum (Oki Island Form)		seed	CR3	G	Tsuneshige Rokujo

**Provenance**

G - of cultivated/garden origin

W - of known, direct wild origin

Z - of known, indirect wild origin

**Polly Hill Arboretum**  
2016 Living Collections Inventory

Accession #	Name	Common Name	Received As	Location	Prov.	Source
67-001*H	Rhododendron degronianum var. heptamerum (Oki Island Form)		seed	HP2	G	Tsuneshige Rokujo
67-001*K	Rhododendron degronianum var. heptamerum (Oki Island Form)		seed	HP2	G	Tsuneshige Rokujo
67-001*L	Rhododendron degronianum var. heptamerum (Oki Island Form)		seed	CR3	G	Tsuneshige Rokujo
67-001*N	Rhododendron degronianum var. heptamerum (Oki Island Form)		seed	PP-11-S	G	Tsuneshige Rokujo
67-001*P	Rhododendron degronianum var. heptamerum (Oki Island Form)		seed	HP2	G	Tsuneshige Rokujo
67-001*Q	Rhododendron degronianum var. heptamerum (Oki Island Form)		seed	CR1	G	Tsuneshige Rokujo
67-001*S	Rhododendron degronianum var. heptamerum (Oki Island Form)		seed	CR1	G	Tsuneshige Rokujo
67-001*U	Rhododendron degronianum var. heptamerum (Oki Island Form)		seed	CR2	G	Tsuneshige Rokujo
67-001*V	Rhododendron degronianum var. heptamerum (Oki Island Form)		seed	CR2	G	Tsuneshige Rokujo
67-001*W	Rhododendron degronianum var. heptamerum (Oki Island Form)		seed	CR2	G	Tsuneshige Rokujo
67-001*X	Rhododendron degronianum var. heptamerum (Oki Island Form)		seed	CR2	G	Tsuneshige Rokujo
67-001*Y	Rhododendron degronianum var. heptamerum (Oki Island Form)		seed	CR2	G	Tsuneshige Rokujo
67-001*Z	Rhododendron degronianum var. heptamerum (Oki Island Form)		seed	CR2	G	Tsuneshige Rokujo
2015-9*A	<i>Rhododendron degronianum</i> var. <i>hondoense</i>		seed	C	W	Am. Rhod. Soc.
61-081*A	<i>Rhododendron degronianum</i> var. <i>yakushmanum</i> 'Wild Wealth'		seed	PP-06-S	W	Tsuneshige Rokujo
2013-29*A	<i>Rhododendron dendrocharis</i>		seed	N	W	Am. Rhod. Soc.
2013-30*A	<i>Rhododendron denudatum</i>		seed	N	W	Am. Rhod. Soc.
93-046*A	Rhododendron 'Dexter's Honeydew'		plant	CR5	G	Briarwood Gardens
2012-15*A	<i>Rhododendron dichroanthum</i> ssp. <i>apodectum</i>		seed	N	W	Am. Rhod. Soc.
77-097*B	Rhododendron 'Dora Amateis'		rooted cutting	CR2	G	Andrew Paton
92-035*A	Rhododendron 'Dorothy Swift'		plant	HP3	G	Conn. Hort. Society
92-035*B	Rhododendron 'Dorothy Swift'		plant	HP3	G	Conn. Hort. Society
79-046*A	Rhododendron 'Dr. H. B. Reid'		plant	UCB-B	G	Am. Rhod. Soc. MA Ch.

**Provenance**

G - of cultivated/garden origin

W - of known, direct wild origin

Z - of known, indirect wild origin

**Polly Hill Arboretum**  
2016 Living Collections Inventory

Accession #	Name	Common Name	Received As	Location	Prov.	Source
2014-132*A	<i>Rhododendron eastmanii</i>	May White Azalea	seed	C	W	2014 SEUS Expedition
2014-133*A	<i>Rhododendron eastmanii</i>	May White Azalea	seed	C	W	2014 SEUS Expedition
2014-134*A	<i>Rhododendron eastmanii</i>	May White Azalea	seed	C	W	2014 SEUS Expedition
2014-135*A	<i>Rhododendron eastmanii</i>	May White Azalea	seed	C	W	2014 SEUS Expedition
2014-136*A	<i>Rhododendron eastmanii</i>	May White Azalea	seed	C	W	2014 SEUS Expedition
2014-137*A	<i>Rhododendron eastmanii</i>	May White Azalea	seed	C	W	2014 SEUS Expedition
2014-140*A	<i>Rhododendron eastmanii</i>	May White Azalea	seed	C	W	2014 SEUS Expedition
80-094*A	Rhododendron 'Eiko San'		rooted cutting	PP-27-S	G	Tsuneshige Rokujo
77-093*A	Rhododendron 'Eva Mayo'		rooted cutting	WFW,N1/2	G	Andrew Paton
84-019*A	Rhododendron 'Everglow'		plant	WEST-FLD-E	G	Weston Nurseries
83-097*A	Rhododendron 'F. M Moseley'		rooted cutting	CR3	G	Am. Rhod. Soc. MA Ch.
2013-32*A	<i>Rhododendron faberi</i>		seed	N	W	Am. Rhod. Soc.
2012-17*A	<i>Rhododendron farinosum</i>		seed	N	W	Am. Rhod. Soc.
71-012-05*A	Rhododendron 'Fashion'		rooted cutting	PP-19-S	G	Scott Arboretum
78-073*B	Rhododendron ferrugineum		plant	PP-01-N	G	Am. Rhod. Soc. MA Ch.
64-067*D	Rhododendron flammeum	Oconee Azalea	plant	ARB-W	G	Fred Galle
2014-147*A	<i>Rhododendron flammeum</i>	Oconee Azalea	seed	C	W	2014 SEUS Expedition
89-065*A	Rhododendron flammeum 'Hazel Hamilton'	Oconee Azalea	plant	VEG-FLD-S	G	Homeplace Garden N.
82-061*A	Rhododendron 'Flat Out'		plant	PP-16-N	G	Bob Carlson
2013-34*A	<i>Rhododendron flavidum</i>		seed	N	W	Am. Rhod. Soc.
2009-157*A	Rhododendron 'Framingham'		plant	HB	G	Weston Nurseries
2009-157*B	Rhododendron 'Framingham'		plant	LNSE5	G	Weston Nurseries
71-012-02*A	Rhododendron 'Furbelow'		rooted cutting	PP-08-S	G	Scott Arboretum
2015-104*A	Rhododendron 'Gabrielle Hill'		cutting	HP1	G	Polly Hill Arboretum
2015-104*B	Rhododendron 'Gabrielle Hill'		cutting	HP1	G	Polly Hill Arboretum
2015-104*C	Rhododendron 'Gabrielle Hill'		cutting	HP1	G	Polly Hill Arboretum
2015-104*D	Rhododendron 'Gabrielle Hill'		cutting	HP1	G	Polly Hill Arboretum
2015-104*E	Rhododendron 'Gabrielle Hill'		cutting	HP1	G	Polly Hill Arboretum
2015-104*F	Rhododendron 'Gabrielle Hill'		cutting	HP1	G	Polly Hill Arboretum
2015-104*G	Rhododendron 'Gabrielle Hill'		cutting	HP1	G	Polly Hill Arboretum
2015-104*H	Rhododendron 'Gabrielle Hill'		cutting	HP1	G	Polly Hill Arboretum
61-076-01*B	Rhododendron 'Gabrielle Hill'		seed	PP-04-N	G	Tsuneshige Rokujo
2013-35*A	<i>Rhododendron galactinum</i>		seed	N	W	Am. Rhod. Soc.
97-013*A	Rhododendron 'Galle's Choice'		plant	ARB-W	G	Greer Gardens
81-087*B	Rhododendron 'Gigi'		plant	WFW,S1/2	G	Am. Rhod. Soc. MA Ch.
86-052*A	Rhododendron 'Ginny Gee'		plant	CR1	G	Am. Rhod. Soc. MA Ch.
2015-5*A	<i>Rhododendron glaucophyllum</i>		seed	C	W	Am. Rhod. Soc.
2009-162*A	Rhododendron 'Golden Showers'		plant	NORTHFLDS	G	Weston Nurseries
74-104*A	Rhododendron 'Gwenda'		scion	PP-10-S	G	Robert Gartrell
74-104*B	Rhododendron 'Gwenda'		scion	PP-09-S	G	Robert Gartrell

**Provenance**

G - of cultivated/garden origin

W - of known, direct wild origin

Z - of known, indirect wild origin

**Polly Hill Arboretum**  
2016 Living Collections Inventory

Accession #	Name	Common Name	Received As	Location	Prov.	Source
84-066*A	Rhododendron 'Hal Bruce'		rooted cutting	CR2	G	Winterthur Garden
86-088*A	Rhododendron 'Hazel Dawson'		plant	NURS-FLD-W	G	Gordon Severe
62-016*A	Rhododendron 'Helen Close'		rooted cutting	WFW,N1/2	G	Ten Oaks Nursery
62-016*B	Rhododendron 'Helen Close'		rooted cutting	PP-27-S	G	Ten Oaks Nursery
62-016*C	Rhododendron 'Helen Close'		rooted cutting	PP-09-N	G	Ten Oaks Nursery
62-016*E	Rhododendron 'Helen Close'		rooted cutting	WFW,N1/2	G	Ten Oaks Nursery
2013-36*A	<b>Rhododendron hemitrichotum</b>		seed	N	W	Am. Rhod. Soc.
92-043*A	Rhododendron 'Hill's Single Red'		plant	VEG-FLD-S	G	George Harding
81-084*A	Rhododendron 'Homebush'		plant	WFW,N1/2	G	Robert K. Peters
80-028*A	Rhododendron 'Hoogendorn'		plant	PP-19-N	G	Rudolph Berg
80-028*B	Rhododendron 'Hoogendorn'		plant	CR4	G	Rudolph Berg
80-028*D	Rhododendron 'Hoogendorn'		plant	CR4	G	Rudolph Berg
67-055*A	Rhododendron 'Horaku'		plant	PP-12-S	G	Hugh Caldwell
67-055*B	Rhododendron 'Horaku'		plant	PP-03-N	G	Hugh Caldwell
63-003-01*A	Rhododendron 'Hotline' Gumpo		seed	HP1	G	Tsuneshige Rokujo
63-003-01*C	Rhododendron 'Hotline' Gumpo		seed	PP-17-N	G	Tsuneshige Rokujo
82-055*A	Rhododendron 'Hotspur Yellow'		plant	WFN,N.SIDE	G	Tom Dodd
2013-38*A	<b>Rhododendron hunnewellianum</b>		seed	N	W	Am. Rhod. Soc.
2012-18*A	<b>Rhododendron hunnewellianum ssp. rockii</b>		seed	C	W	Am. Rhod. Soc.
72-127*A	Rhododendron Hybrid		plant	PP-19-S	G	Arnold Arboretum
78-035*A	Rhododendron indicum		rooted cutting	PP-18-N	G	Mina Ross
76-018*A	Rhododendron indicum 'Balsaminaeflorum'		plant	PP-24-N	G	Environmentals
76-019*A	Rhododendron indicum 'Balsaminaeflorum'		plant	PP-23-N	G	Environmentals
76-020*A	Rhododendron indicum 'Balsaminaeflorum'		plant	PP-24-N	G	Environmentals
90-034*A	Rhododendron indicum 'Flame Creeper'		plant	PP-29-N	G	Middletown Nursery
79-048*A	Rhododendron 'Janet Unger'		plant	CR5	G	Am. Rhod. Soc. MA Ch.
61-083-01*B	Rhododendron 'Jeff Hill'		seed	PP-05-N	G	Tsuneshige Rokujo
61-083-01*D	Rhododendron 'Jeff Hill'		seed	CR1	G	Tsuneshige Rokujo
74-058*A	Rhododendron 'Joan Smith'		seedling	VEG-FLD-W	G	Winterthur Garden
61-079-04*D	Rhododendron 'Joseph Hill'		seed	PP-09-N	G	Polly Hill Arboretum
2005-47*A	Rhododendron 'June Flame'		plant	VCW	G	Rare Find Nursery
2005-47*B	Rhododendron 'June Flame'		plant	VCW	G	Rare Find Nursery
2005-47*C	Rhododendron 'June Flame'		plant	VCW	G	Rare Find Nursery
70-055*A	Rhododendron kaempferi	Torch Azalea	rooted cutting	PP-15-S	G	US Dept. of Agriculture
2007-238*A	<b>Rhododendron kaempferi</b>	Torch Azalea	seed	C	W	2007 BCJMMT Japan Expedition
2007-310*A	<b>Rhododendron kaempferi</b>	Torch Azalea	seed	C	W	2007 BCJMMT Japan Expedition

**Provenance**

G - of cultivated/garden origin

W - of known, direct wild origin

Z - of known, indirect wild origin

**Polly Hill Arboretum**  
2016 Living Collections Inventory

Accession #	Name	Common Name	Received As	Location	Prov.	Source
72-036*A	Rhododendron kaempferi f. album	White Torch Azalea	rooted cutting	ARB-W	G	Winterthur Garden
65-041*A	Rhododendron kaempferi f. leucanthum		seed	PP-23-N	G	Tsuneshige Rokujo
65-041*G	Rhododendron kaempferi f. leucanthum		seed	NURS-FLD-N	G	Tsuneshige Rokujo
65-041*H	Rhododendron kaempferi f. leucanthum		seed	NURS-FLD-N	G	Tsuneshige Rokujo
65-041*I	Rhododendron kaempferi f. leucanthum		seed	NURS-FLD-W	G	Tsuneshige Rokujo
65-041*J	Rhododendron kaempferi f. leucanthum		seed	NURS-FLD-W	G	Tsuneshige Rokujo
65-041*K	Rhododendron kaempferi f. leucanthum		seed	NURS-FLD-W	G	Tsuneshige Rokujo
65-041-02*A	Rhododendron kaempferi f. leucanthum 'Corinna Borden'		seedling	PP-24-S	G	Polly Hill
65-041-02*B	Rhododendron kaempferi f. leucanthum 'Corinna Borden'		seedling	PP-26-N	G	Polly Hill
65-041-02*D	Rhododendron kaempferi f. leucanthum 'Corinna Borden'		seedling	PP-26-N	G	Polly Hill
65-041-01*A	Rhododendron kaempferi f. leucanthum 'Libby'		seed	PP-23-N	G	Polly Hill Arboretum
63-000*A	Rhododendron kaempferi var. yezoensis		seed	PP-16-S	G	Tsuneshige Rokujo
78-043*A	Rhododendron keiskei		plant	PP-16-S	G	Donald Page
2015-6*A	<b>Rhododendron keiskei</b>		seed	C	W	Am. Rhod. Soc.
76-101*A	Rhododendron keiskei var. album		rooted cutting	CR1	G	Bear Swamp Gardens
78-060*A	<b>Rhododendron keiskei 'Yaku Fairy'</b>		plant	PP-02-N	W	Rhododendron Species Fdn.
76-022*A	Rhododendron kiusianum		plant	PP-25-N	G	Environmentals
76-023*A	<b>Rhododendron kiusianum</b>		plant	PP-25-N	W	Environmentals
62-035*A	Rhododendron kiusianum		rooted cutting	PP-25-N	G	Longwood Gardens
79-113*A	Rhododendron kiusianum 'Album'		plant	PP-25-S	G	Sally Reath
79-113*B	Rhododendron kiusianum 'Album'		plant	PP-25-N	G	Sally Reath
82-060*A	<b>Rhododendron kiusianum 'Komo Kulshan'</b>		plant	PP-24-S	W	Larry Albaugh
78-052*A	<b>Rhododendron kiusianum var. sataense</b>		seedling	PP-23-N	W	US National Arboretum
78-052*B	<b>Rhododendron kiusianum var. sataense</b>		seedling	PP-23-N	W	US National Arboretum
83-080*A	Rhododendron 'Kozan'		rooted cutting	ARB-E	G	Am. Rhod. Soc. MA Ch.
2005-48*A	Rhododendron 'Lady Barbara'		plant	ARB-W	G	Rare Find Nursery
81-015*A	Rhododendron 'Lady Bligh'		plant	WFW,S1/2	G	Hall Rhododendrons
81-015*B	Rhododendron 'Lady Bligh'		plant	WFW,S1/2	G	Hall Rhododendrons
74-103*A	Rhododendron 'Lady Louise'		scion	PP-26-N	G	Robert Gartrell
71-038*A	Rhododendron 'Lady of Belfield'		plant	WFW,S1/2	G	John Wister
2007-29*A	Rhododendron 'Late Lady'		plant	HP5	G	Fairweather Gardens
61-077-02*A	Rhododendron 'Late Love'		seed	PP-07-N	G	Tsuneshige Rokujo
61-077-02*C	Rhododendron 'Late Love'		seed	PP-16-S	G	Tsuneshige Rokujo
81-081*A	Rhododendron 'Lenape'		rooted cutting	ARB-E	G	Winterthur Garden
84-020*A	Rhododendron 'Lobster'		plant	WEST-FLD-E	G	Weston Nurseries
2013-40*A	<b>Rhododendron longesquamatum</b>		seed	N	W	Am. Rhod. Soc.

**Provenance**

G - of cultivated/garden origin

W - of known, direct wild origin

Z - of known, indirect wild origin

**Polly Hill Arboretum**  
2016 Living Collections Inventory

Accession #	Name	Common Name	Received As	Location	Prov.	Source
61-076-05*C	Rhododendron 'Louisa'		seed	PP-18-N	G	Tsuneshige Rokujo
61-076-05*D	Rhododendron 'Louisa'		seed	PP-04-N	G	Tsuneshige Rokujo
61-076-05*F	Rhododendron 'Louisa'		seed	PP-13-N	G	Tsuneshige Rokujo
95-012*A	Rhododendron 'Louisa Duemling'		plant	ARB-W	G	Winterthur Garden
95-012*B	Rhododendron 'Louisa Duemling'		plant	WFW,N1/2	G	Winterthur Garden
95-012*C	Rhododendron 'Louisa Duemling'		plant	WFW,N1/2	G	Winterthur Garden
2013-123*A	<b>Rhododendron luteum</b>	Pontic Azalea	plant	C	W	NY Botanical Gdn
2015-34*A	Rhododendron luteum 'Golden Comet'	Yellow Azalea	plant	ARB-N	G	Briggs Nursery
2015-34*B	Rhododendron luteum 'Golden Comet'	Yellow Azalea	plant	ARB-N	G	Briggs Nursery
2015-34*C	Rhododendron luteum 'Golden Comet'	Yellow Azalea	plant	ARB-N	G	Briggs Nursery
2015-7*A	<b>Rhododendron macabeum</b>		seed	C	W	Am. Rhod. Soc.
67-056*B	Rhododendron 'Mai-hime'		plant	PP-12-S	G	Hugh Caldwell
67-056*C	Rhododendron 'Mai-hime'		plant	PP-13-S	G	Hugh Caldwell
2007-409*A	<b>Rhododendron makinoi</b>		seed	PINE-GROVE	W	2007 BCJMMT Japan Expedition
67-011*A	Rhododendron makinoi		seed	PP-09-S	U	Am. Rhod. Soc.
67-011*B	Rhododendron makinoi		seed	CR1	U	Am. Rhod. Soc.
67-011*C	Rhododendron makinoi		seed	CR1	U	Am. Rhod. Soc.
67-011*D	Rhododendron makinoi		seed	CR1	U	Am. Rhod. Soc.
67-011*E	Rhododendron makinoi		seed	CR1	U	Am. Rhod. Soc.
67-011-01*A	Rhododendron makinoi 'Lydia Richards'		seed	CR1	U	Am. Rhod. Soc.
67-011-02*A	Rhododendron makinoi 'Temple Flutes'		seed	CR1	U	Am. Rhod. Soc.
79-047*A	Rhododendron 'Margo Napper'		plant	UCB-B	G	Am. Rhod. Soc. MA Ch.
90-056*A	Rhododendron 'Mariko' x nakaharae 'Mt. Seven Star'		rooted cutting	HP1	G	Tsuneshige Rokujo
61-045*B	Rhododendron 'Martha Hitchcock'		rooted cutting	WFW,N1/2	G	Mitsch Nursery
61-083*A	Rhododendron 'Maruba Osakazuki'		seed	PP-26-S	G	Tsuneshige Rokujo
79-004*A	<b>Rhododendron 'Marydel'</b>		division	ARB-E	W	Polly Hill
90-050*A	Rhododendron 'Marydel'		plant	VEG-FLD-S	Z	Roslyn Nursery
90-050*B	Rhododendron 'Marydel'		plant	ARB-W	Z	Roslyn Nursery
90-050*C	Rhododendron 'Marydel'		plant	ARB-W	Z	Roslyn Nursery
90-050*D	Rhododendron 'Marydel'		plant	WEST-FLD-E	Z	Roslyn Nursery
62-036*A	Rhododendron 'Matsuyo'		rooted cutting	PP-12-S	G	Tsuneshige Rokujo
62-036*B	Rhododendron 'Matsuyo'		rooted cutting	PP-16-N	G	Tsuneshige Rokujo
62-036*E	Rhododendron 'Matsuyo'		rooted cutting	PP-12-S	G	Tsuneshige Rokujo
80-053*A	Rhododendron maximum	Rosebay	grafted plant	WFW,S1/2	G	Am. Rhod. Soc. MA Ch.
72-108*A	Rhododendron maximum	Rosebay	rooted cutting	WFW,S1/2	U	Henry Skinner
2014-151*A	<b>Rhododendron maximum</b>	Rosebay	seed	C	W	2014 SEUS Expedition
2015-8*A	<b>Rhododendron mekongense</b>		seed	C	W	Am. Rhod. Soc.
61-077-01*A	Rhododendron 'Michael Hill'		seed	PP-06-S	G	Polly Hill Arboretum
61-077-01*B	Rhododendron 'Michael Hill'		seed	PP-03-S	G	Polly Hill Arboretum

**Provenance**

G - of cultivated/garden origin

W - of known, direct wild origin

Z - of known, indirect wild origin

**Polly Hill Arboretum**  
2016 Living Collections Inventory

Accession #	Name	Common Name	Received As	Location	Prov.	Source
61-077-01*C	Rhododendron 'Michael Hill'		seed	PP-02-S	G	Polly Hill Arboretum
61-077-01*E	Rhododendron 'Michael Hill'		seed	PP-06-N	G	Polly Hill Arboretum
80-107*A	Rhododendron micranthum		plant	PP-13-S	G	Rhododendron Species Fdn.
80-107*B	Rhododendron micranthum		plant	PP-25-S	G	Rhododendron Species Fdn.
79-011*A	Rhododendron 'Midori'		plant	PP-05-N	G	Bovees Nursery
2014-163*A	<i>Rhododendron minus</i>	Carolina Rhododendron	seed	C	W	2014 SEUS Expedition
2014-170*A	<i>Rhododendron minus</i>	Carolina Rhododendron	seed	C	W	2014 SEUS Expedition
2008-117*A	<i>Rhododendron minus</i>	Carolina Rhododendron	seed	C	W	Wild Collecting Trip
67-068*A	Rhododendron minus var. chapmanii	Chapman's Rhododendron	plant	ARB-W	G	S. D. Coleman Nurseries
77-092*A	Rhododendron 'Modesty'		rooted cutting	WFW,N1/2	G	Andrew Paton
2006-178*C	<i>Rhododendron molle ssp. japonicum</i>	Japanese Azalea	seed	WFN,S.SIDE	W	2005 BBJMT Japan Expedition
2006-178*D	<i>Rhododendron molle ssp. japonicum</i>	Japanese Azalea	seed	WFN,S.SIDE	W	2005 BBJMT Japan Expedition
2006-178*E	<i>Rhododendron molle ssp. japonicum</i>	Japanese Azalea	seed	WFN,S.SIDE	W	2005 BBJMT Japan Expedition
2006-178*F	<i>Rhododendron molle ssp. japonicum</i>	Japanese Azalea	seed	WFN,S.SIDE	W	2005 BBJMT Japan Expedition
2006-178*G	<i>Rhododendron molle ssp. japonicum</i>	Japanese Azalea	seed	WFN,S.SIDE	W	2005 BBJMT Japan Expedition
2006-178*H	<i>Rhododendron molle ssp. japonicum</i>	Japanese Azalea	seed	WFN,S.SIDE	W	2005 BBJMT Japan Expedition
2006-178*I	<i>Rhododendron molle ssp. japonicum</i>	Japanese Azalea	seed	WFN,S.SIDE	W	2005 BBJMT Japan Expedition
2006-178*J	<i>Rhododendron molle ssp. japonicum</i>	Japanese Azalea	seed	WFN,S.SIDE	W	2005 BBJMT Japan Expedition
2006-178*K	<i>Rhododendron molle ssp. japonicum</i>	Japanese Azalea	seed	WFN,S.SIDE	W	2005 BBJMT Japan Expedition
2006-178*L	<i>Rhododendron molle ssp. japonicum</i>	Japanese Azalea	seed	WFN,S.SIDE	W	2005 BBJMT Japan Expedition
2006-178*M	<i>Rhododendron molle ssp. japonicum</i>	Japanese Azalea	seed	WFN,S.SIDE	W	2005 BBJMT Japan Expedition
2006-178*N	<i>Rhododendron molle ssp. japonicum</i>	Japanese Azalea	seed	LH	W	2005 BBJMT Japan Expedition
2007-312*A	<i>Rhododendron molle ssp. japonicum</i>	Japanese Azalea	seed	C	W	2007 BCJMMT Japan Expedition
90-036*A	Rhododendron 'Molly Fordham'		plant	HP3	G	Am. Rhod. Soc.
78-076*A	Rhododendron 'Montchanin'		plant	PP-20-N	G	Am. Rhod. Soc. MA Ch.
78-076*B	Rhododendron 'Montchanin'		plant	CR4	G	Am. Rhod. Soc. MA Ch.
73-111*A	Rhododendron 'Moonbeam'		plant	PP-12-N	G	Eugene Cashman
70-047*A	Rhododendron 'Mrs. L. B. J.'		rooted cutting	PP-04-S	G	Longwood Gardens
78-075*B	Rhododendron 'Mrs. W. R. Coe'		plant	UCB-B	G	Am. Rhod. Soc. MA Ch.
78-075*C	Rhododendron 'Mrs. W. R. Coe'		plant	WFW,S1/2	G	Am. Rhod. Soc. MA Ch.
76-082*A	Rhododendron mucronulatum	Korean Azalea	plant	WEST-FLD-E	G	Park Seed Co.
74-071*A	Rhododendron mucronulatum	Korean Azalea	plant	WEST-FLD-E	G	Velma Haag
83-014*A	<i>Rhododendron mucronulatum</i>	Korean Azalea	seedling	WEST-FLD-E	W	Liz Sharp
77-077*A	Rhododendron mucronulatum 'Cornell Pink'	Korean Rhododendron	rooted cutting	WEST-FLD-E	G	Rhododendron Species Fdn.
77-077*B	Rhododendron mucronulatum 'Cornell Pink'	Korean Rhododendron	rooted cutting	WEST-FLD-E	G	Rhododendron Species Fdn.
82-018*A	Rhododendron mucronulatum f. albiflorum	White Korean Rhododendron	rooted cutting	WEST-FLD-E	G	Rhododendron Species Fdn.
94-053*A	Rhododendron 'My Mary'		plant	WEST-FLD-E	G	Wayside Gardens

**Provenance**

G - of cultivated/garden origin

W - of known, direct wild origin

Z - of known, indirect wild origin



**Polly Hill Arboretum**  
2016 Living Collections Inventory

Accession #	Name	Common Name	Received As	Location	Prov.	Source
94-054*A	Rhododendron 'Nacoochee'		plant	WEST-FLD-E	G	Wayside Gardens
74-050*A	Rhododendron nakaharae		plant	PP-04-N	G	Rhododendron Species Fdn.
61-080*A	Rhododendron nakaharae		seed	LNNE6	G	Tsuneshige Rokujo
61-080*B	Rhododendron nakaharae		seed	LNNE6	G	Tsuneshige Rokujo
61-080*C	Rhododendron nakaharae		seed	LNNE6	G	Tsuneshige Rokujo
71-021*C	Rhododendron nakaharae 'Fuzzy'		seedling	PP-14-N	W	US Dept. of Agriculture
73-132*A	Rhododendron nakaharae 'Mariko'		rooted cutting	CR1	G	August E. Kehr
73-132*B	Rhododendron nakaharae 'Mariko'		rooted cutting	PP-25-N	G	August E. Kehr
73-132*C	Rhododendron nakaharae 'Mariko'		rooted cutting	PP-25-N	G	August E. Kehr
73-132*D	Rhododendron nakaharae 'Mariko'		rooted cutting	PP-25-N	G	August E. Kehr
61-080-01*A	Rhododendron nakaharae 'Marilee'		seed	PP-08-N	G	Polly Hill Arboretum
61-080-01*B	Rhododendron nakaharae 'Marilee'		seed	PP-27-N	G	Polly Hill Arboretum
2015-97*A	Rhododendron nakaharae 'Mt. Seven Star'		plant	VCN	G	Polly Hill Arboretum
2015-97*B	Rhododendron nakaharae 'Mt. Seven Star'		plant	VCN	G	Polly Hill Arboretum
2015-97*C	Rhododendron nakaharae 'Mt. Seven Star'		plant	VCN	G	Polly Hill Arboretum
2015-97*D	Rhododendron nakaharae 'Mt. Seven Star'		plant	VCN	G	Polly Hill Arboretum
2015-97*E	Rhododendron nakaharae 'Mt. Seven Star'		plant	VCN	G	Polly Hill Arboretum
2015-97*F	Rhododendron nakaharae 'Mt. Seven Star'		plant	VCN	G	Polly Hill Arboretum
2015-97*G	Rhododendron nakaharae 'Mt. Seven Star'		plant	VCN	G	Polly Hill Arboretum
69-074*B	Rhododendron nakaharae 'Mt. Seven Star'		seed	PP-11-N	W	C. S. Kuo
69-074*C	Rhododendron nakaharae 'Mt. Seven Star'		seed	PP-05-N	W	C. S. Kuo
69-074*D	Rhododendron nakaharae 'Mt. Seven Star'		seed	PP-01-S	W	C. S. Kuo
69-074*F	Rhododendron nakaharae 'Mt. Seven Star'		seed	PP-02-N	W	C. S. Kuo
61-078*A	Rhododendron nakaharae x kaempferi		seed	PP-07-N	G	Tsuneshige Rokujo
63-001-05*A	Rhododendron nakaharae x 'Kin-no-sai No. 5'		plant	PP-20-S	G	Tsuneshige Rokujo
61-080-C*A	Rhododendron 'Nakami'		seed	PP-12-S	G	Tsuneshige Rokujo
74-107*B	Rhododendron 'Nancy of Robin Hill'		scion	PP-22-S	G	Robert Gartrell
74-107*C	Rhododendron 'Nancy of Robin Hill'		scion	PP-22-S	G	Robert Gartrell
2005-49*A	Rhododendron 'Narcissiflora'		plant	WFW,N1/2	G	Rare Find Nursery
62-034*B	Rhododendron 'Niagara'		rooted cutting	PP-27-N	G	Ten Oaks Nursery
98-161*A	Rhododendron nudipes Alliance		plant	HP4	W	Rhododendron Species Fdn.
98-162*A	Rhododendron nudipes Alliance		plant	HP4	W	Rhododendron Species Fdn.
2014-188*A	Rhododendron occidentale	Western Azalea	seed	C	W	Am. Rhod. Soc.
2013-150*A	Rhododendron occidentale	Western Azalea	seed	C	W	Thomas E. Clark
70-056*A	Rhododendron oldhamii		rooted cutting	NURS-FLD-N	W	US Dept. of Agriculture
70-056*B	Rhododendron oldhamii		rooted cutting	NURS-FLD-N	W	US Dept. of Agriculture
80-041*A	Rhododendron 'Olga'		plant	CR2	G	Weston Nurseries
86-090*A	Rhododendron 'Opal'		plant	ARB-E	G	Gordon Severe
2012-41*A	Rhododendron oreodoxa var. fargesii		seed	C	W	RCM-Group Seed Exchange

**Provenance**

G - of cultivated/garden origin

W - of known, direct wild origin

Z - of known, indirect wild origin

**Polly Hill Arboretum**  
2016 Living Collections Inventory

Accession #	Name	Common Name	Received As	Location	Prov.	Source
2015-19*A	<i>Rhododendron oreotrephes</i>		plant	HP2	W	Rhododendron Species Fdn.
2015-20*A	<i>Rhododendron pachysanthum</i>		plant	N	W	Rhododendron Species Fdn.
85-077*A	<i>Rhododendron palustre</i>		seedling	PP-15-S	W	Chicago BG
2014-19*A	<i>Rhododendron parvifolium</i>		cutting	NORTHFLDS	Z	Mount Holyoke Coll. BG
2014-19*B	<i>Rhododendron parvifolium</i>		cutting	NORTHFLDS	Z	Mount Holyoke Coll. BG
2014-19*C	<i>Rhododendron parvifolium</i>		cutting	NORTHFLDS	Z	Mount Holyoke Coll. BG
86-063*A	Rhododendron 'Pat Erb'		plant	VEG-FLD-S	G	Gordon Severe
84-022*A	Rhododendron 'Peach Glow'		plant	WEST-FLD-E	G	Weston Nurseries
2007-28*A	Rhododendron 'Pennsylvania'		plant	ARB-W	G	Fairweather Gardens
2013-6*A	<i>Rhododendron pentaphyllum</i>	Five-leaf Azalea	seed	N	W	Am. Rhod. Soc.
2015-11*A	<i>Rhododendron pentaphyllum</i>	Five-leaf Azalea	seed	C	W	Am. Rhod. Soc.
2015-12*A	<i>Rhododendron pentaphyllum</i>	Five-leaf Azalea	seed	C	W	Am. Rhod. Soc.
74-057*B	<i>Rhododendron pentaphyllum</i>	Five-leaf Azalea	seedling	PP-18-S	G	Winterthur Garden
74-057*C	<i>Rhododendron pentaphyllum</i>	Five-leaf Azalea	seedling	PP-23-N	G	Winterthur Garden
74-057*E	<i>Rhododendron pentaphyllum</i>	Five-leaf Azalea	seedling	PP-23-N	G	Winterthur Garden
82-091*A	<i>Rhododendron periclymenoides</i>	Pinxterbloom Azalea	division	WFW,N1/2	W	Marty Milner
2008-55*A	<i>Rhododendron periclymenoides</i>	Pinxterbloom Azalea	plant	CEDAR-G	W	Arnold Arboretum
2008-55*B	<i>Rhododendron periclymenoides</i>	Pinxterbloom Azalea	plant	CEDAR-G	W	Arnold Arboretum
2008-55*C	<i>Rhododendron periclymenoides</i>	Pinxterbloom Azalea	plant	CEDAR-G	W	Arnold Arboretum
2008-55*D	<i>Rhododendron periclymenoides</i>	Pinxterbloom Azalea	plant	HP2	W	Arnold Arboretum
81-061*A	<i>Rhododendron periclymenoides</i>	Pinxterbloom Azalea	plant	WEST-FLD-E	G	Rhododendron Species Fdn.
2014-139*A	<i>Rhododendron periclymenoides</i>	Pinxterbloom Azalea	seed	C	W	2014 SEUS Expedition
63-061*A	<i>Rhododendron periclymenoides</i>	Pinxterbloom Azalea	seed	ARB-W	G	Polly Hill
76-007*A	Rhododendron 'Phalarope'		scion	PP-13-S	G	E. C. Millais
2013-42*A	<i>Rhododendron pingianum</i>		seed	N	W	Am. Rhod. Soc.
90-040*A	Rhododendron 'Pink and Sweet'		plant	VEG-FLD-W	G	Am. Rhod. Soc.
2009-166*A	Rhododendron 'Pink and Sweet'		plant	LNSE5	G	Weston Nurseries
61-077-03*A	Rhododendron 'Pink Pancake'		seed	PP-02-N	G	Tsuneshige Rokujo
61-077-03*B	Rhododendron 'Pink Pancake'		seed	PP-15-N	G	Tsuneshige Rokujo
86-089*A	Rhododendron 'Polypetalum'		plant	NURS-FLD-W	G	Gordon Severe
2013-43*A	<i>Rhododendron polytrichum</i>		seed	N	W	Am. Rhod. Soc.
2009-159*B	Rhododendron 'Popcorn'		plant	BORDER	G	Weston Nurseries
76-001*B	Rhododendron 'Princess Anne'		scion	PP-04-S	G	E. C. Millais
76-001*C	Rhododendron 'Princess Anne'		scion	CR1	G	E. C. Millais
2014-117*A	<i>Rhododendron prinophyllum</i>	Roseshell Azalea	seed	C	W	2014 ZARKS Expedition
2012-11*A	<i>Rhododendron prinophyllum</i>	Roseshell Azalea	seed	C	W	Am. Rhod. Soc.
2014-148*A	<i>Rhododendron prunifolium</i>	Plum-leaf Azalea	seed	C	W	2014 SEUS Expedition
62-060*A	<i>Rhododendron prunifolium</i>	Plum-leaf Azalea	seedling	ARB-W	G	Am. Rhod. Soc. Phila. Ch.
2015-153*A	<i>Rhododendron prunifolium</i>	Plum-leaf Azalea	seedling	C	W	Arnold Arboretum
71-034*A	Rhododendron prunifolium 'Hohman'	Plum-leaf Azalea	rooted cutting	ARB-W	G	US National Arboretum

**Provenance**

G - of cultivated/garden origin

W - of known, direct wild origin

Z - of known, indirect wild origin

**Polly Hill Arboretum**  
2016 Living Collections Inventory

Accession #	Name	Common Name	Received As	Location	Prov.	Source
71-034*B	Rhododendron prunifolium 'Hohman'	Plum-leaf Azalea	rooted cutting	ARB-W	G	US National Arboretum
71-034*C	Rhododendron prunifolium 'Hohman'	Plum-leaf Azalea	rooted cutting	ARB-W	G	US National Arboretum
71-034*D	Rhododendron prunifolium 'Hohman'	Plum-leaf Azalea	rooted cutting	ARB-W	G	US National Arboretum
2015-21*A	<i>Rhododendron pseudochrysanthum</i>		plant	HP1	W	Rhododendron Species Fdn.
2015-21*B	<i>Rhododendron pseudochrysanthum</i>		plant	HP1	W	Rhododendron Species Fdn.
2015-21*C	<i>Rhododendron pseudochrysanthum</i>		plant	HP1	W	Rhododendron Species Fdn.
71-019-06*A	Rhododendron pseudochrysanthum		seedling	PP-16-N	G	US Dept. of Agriculture
91-042*A	Rhododendron quinquefolium	Cork Azalea	seedling	PP-16-N	G	Rhododendron Species Fdn.
75-047*A	Rhododendron racemosum		plant	PP-15-S	G	Arnold Arboretum
61-084-02*B	Rhododendron 'Red Fountain'		seed	PP-10-N	G	Tsuneshige Rokujo
98-66*A	<i>Rhododendron reticulatum</i>	Rose Azalea	plant	WEST-FLD-E	W	Morris Arboretum
98-163*A	<i>Rhododendron reticulatum</i>	Rose Azalea	plant	HP5	W	Rhododendron Species Fdn.
98-163*B	<i>Rhododendron reticulatum</i>	Rose Azalea	plant	HP3	W	Rhododendron Species Fdn.
2013-33*A	<i>Rhododendron rex ssp. fictolacteum</i>		seed	N	W	Am. Rhod. Soc.
87-035*A	Rhododendron 'Ribbon Candy'		plant	VEG-FLD-S	G	Wayne Mezitt
75-013*A	Rhododendron 'Rokusan'		rooted cutting	PP-26-N	G	August E. Kehr
77-095*B	Rhododendron russatum		rooted cutting	PP-16-S	G	Andrew Paton
66-005-01*A	Rhododendron 'Samisen'		seed	CR1	G	Am. Rhod. Soc.
2000-2*A	Rhododendron sanctum	Shrine Azalea	plant	VEG-FLD-W	G	Carol's Collectibles
2013-58*A	<i>Rhododendron sanctum</i>	Shrine Azalea	plant	HP2	W	Rhododendron Species Fdn.
2013-58*B	<i>Rhododendron sanctum</i>	Shrine Azalea	plant	HP2	W	Rhododendron Species Fdn.
2013-58*C	<i>Rhododendron sanctum</i>	Shrine Azalea	plant	HP2	W	Rhododendron Species Fdn.
67-009*A	<i>Rhododendron sanctum</i> 'Zeke'	Shrine Azalea	seed	PP-10-S	W	Am. Rhod. Soc.
74-101*A	Rhododendron 'Sara Holden'		scion	PP-21-S	G	Robert Gartrell
74-101*B	Rhododendron 'Sara Holden'		scion	PP-16-S	G	Robert Gartrell
2008-69*A	<i>Rhododendron schlippenbachii</i>	Royal Azalea	plant	LNSE2	W	Arnold Arboretum
98-165*A	<i>Rhododendron schlippenbachii</i>	Royal Azalea	plant	HP1	W	Rhododendron Species Fdn.
98-165*B	<i>Rhododendron schlippenbachii</i>	Royal Azalea	plant	HP1	W	Rhododendron Species Fdn.
98-165*C	<i>Rhododendron schlippenbachii</i>	Royal Azalea	plant	HP1	W	Rhododendron Species Fdn.
70-062*A	Rhododendron schlippenbachii	Royal Azalea	rooted cutting	VEG-FLD-W	G	US Dept. of Agriculture
64-015*A	Rhododendron schlippenbachii	Royal Azalea	seed	VEG-FLD-W	G	F. W. Schumacher
2010-69*A	Rhododendron schlippenbachii 'Sid's Royal Pink'	Royal Azalea	plant	NORTHFLDW	G	Sylvan Nursery
90-037*A	Rhododendron 'Schneebucket'		tissue cult. plant	CR4	G	Am. Rhod. Soc. MA Ch.
73-042*A	Rhododendron 'Scintillation'		plant	CR1	G	Greer Gardens
63-053*A	Rhododendron 'Seigetsu'		plant	BORDER	G	Clarendon Nursery
98-166*A	<i>Rhododendron semibarbatum</i>		plant	HP2	W	Rhododendron Species Fdn.
98-166*B	<i>Rhododendron semibarbatum</i>		plant	HP2	W	Rhododendron Species Fdn.
78-063*A	<i>Rhododendron serpyllifolium</i>		plant	PP-10-N	W	Rhododendron Species Fdn.
78-063*B	<i>Rhododendron serpyllifolium</i>		plant	PP-10-N	W	Rhododendron Species Fdn.

**Provenance**

G - of cultivated/garden origin

W - of known, direct wild origin

Z - of known, indirect wild origin

**Polly Hill Arboretum**  
2016 Living Collections Inventory

Accession #	Name	Common Name	Received As	Location	Prov.	Source
86-085*A	Rhododendron 'Settyu-no-matsu'		plant	PP-08-S	G	Gordon Severe
96-008*A	<b>Rhododendron sichotense</b>		seedling	HP3	W	US National Arboretum
2015-13*A	<b>Rhododendron sidereum</b>		seed	C	W	Am. Rhod. Soc.
77-098*A	Rhododendron smirnowii	Smirnow Rhododendron	rooted cutting	WFW,S1/2	G	Andrew Paton
2008-35*A	Rhododendron 'Snowbird'		plant	ARB-W	G	Fairweather Gardens
2013-45*A	<b>Rhododendron souliei</b>		seed	N	W	Am. Rhod. Soc.
2014-79*A	<b>Rhododendron sp.</b>		plant	N	W	Scott McMahan
85-093*A	Rhododendron 'Spellbinder'		grafted plant	CR2	G	Herman Losely N.
64-005-01*A	Rhododendron stenopetalum 'Lady Locks'		seed	PP-22-S	G	Tsuneshige Rokujo
64-005-01*B	Rhododendron stenopetalum 'Lady Locks'		seed	ARB-S	G	Tsuneshige Rokujo
64-005-01*C	Rhododendron stenopetalum 'Lady Locks'		seed	PP-11-N	G	Tsuneshige Rokujo
60-075*A	Rhododendron stenopetalum 'Seigai'	Spider Azalea	rooted cutting	PP-09-N	G	Tsuneshige Rokujo
70-068*B	Rhododendron stenopetalum 'Seigai'	Spider Azalea	rooted cutting	PINE-GROVE	G	Perkins Nursery
66-010*B	Rhododendron 'Sugared Almond'		plant	VEG-FLD-W	G	Island Gardens
92-028*A	Rhododendron 'Summer Glow'		plant	CR5	G	David Leach
2015-94*A	Rhododendron 'Susannah Hill'		cutting	VCW	G	Polly Hill Arboretum
2015-94*B	Rhododendron 'Susannah Hill'		cutting	VCW	G	Polly Hill Arboretum
2015-94*C	Rhododendron 'Susannah Hill'		cutting	VCW	G	Polly Hill Arboretum
2015-94*D	Rhododendron 'Susannah Hill'		cutting	VCW	G	Polly Hill Arboretum
2015-94*E	Rhododendron 'Susannah Hill'		cutting	VCW	G	Polly Hill Arboretum
2015-94*F	Rhododendron 'Susannah Hill'		cutting	VCW	G	Polly Hill Arboretum
2015-94*G	Rhododendron 'Susannah Hill'		cutting	VCW	G	Polly Hill Arboretum
61-084-01*C	Rhododendron 'Susannah Hill'		seed	PP-11-N	G	Tsuneshige Rokujo
84-021*A	Rhododendron 'Tangerine Glow'		plant	WEST-FLD-E	G	Weston Nurseries
90-049*A	Rhododendron 'Taurus'		plant	CR4	G	Roslyn Nursery
92-037*B	Rhododendron 'Today and Tomorrow'		plant	CR1	G	Conn. Hort. Society
78-088*A	Rhododendron 'Todmorden'		plant	CR5	G	Basket Neck N.
65-008*A	Rhododendron 'Treasure'		plant	PP-03-N	G	Unknown
65-008*C	Rhododendron 'Treasure'		plant	BORDER	G	Unknown
2013-46*A	<b>Rhododendron trichanthum</b>		seed	N	W	Am. Rhod. Soc.
63-003-03*A	Rhododendron 'Trill' Gumpo		seed	PP-20-N	G	Tsuneshige Rokujo
83-058*A	Rhododendron 'Tripoli'		plant	CR5	G	Am. Rhod. Soc. MA Ch.
75-045*A	Rhododendron 'Trude Webster'		plant	WFW,S1/2	G	Greer Gardens
85-057*A	<b>Rhododendron tschonoskii</b>		plant	PP-22-N	W	Rhododendron Species Fdn.
2015-14*A	<b>Rhododendron tschonoskii</b>		seed	C	W	Am. Rhod. Soc.
72-100*D	Rhododendron 'Tsuneshige Rokujo'		rooted cutting	VEG-FLD-W	G	US National Arboretum
89-069*A	Rhododendron 'Tsuneshige Rokujo'		tissue culture	VEG-FLD-S	G	U. of Delaware
89-069*B	Rhododendron 'Tsuneshige Rokujo'		tissue culture	PP-04-S	G	U. of Delaware
89-069*C	Rhododendron 'Tsuneshige Rokujo'		tissue culture	PP-13-N	G	U. of Delaware
89-069*G	Rhododendron 'Tsuneshige Rokujo'		tissue culture	PP-05-S	G	U. of Delaware

**Provenance**

G - of cultivated/garden origin

W - of known, direct wild origin

Z - of known, indirect wild origin

**Polly Hill Arboretum**  
2016 Living Collections Inventory

Accession #	Name	Common Name	Received As	Location	Prov.	Source
89-069*H	Rhododendron 'Tsuneshige Rokujo'		tissue culture	VEG-FLD-S	G	U. of Delaware
89-069*J	Rhododendron 'Tsuneshige Rokujo'		tissue culture	VEG-FLD-S	G	U. of Delaware
89-069*K	Rhododendron 'Tsuneshige Rokujo'		tissue culture	PP-08-S	G	U. of Delaware
80-043*B	Rhododendron 'Valya'		plant	CR1	G	Weston Nurseries
2014-28*A	Rhododendron vaseyi	Pinkshell Azalea	plant	N	W	Dawes Arboretum
2014-29*A	Rhododendron vaseyi	Pinkshell Azalea	plant	N	W	Dawes Arboretum
2014-30*A	Rhododendron vaseyi	Pinkshell Azalea	plant	N	W	Dawes Arboretum
2014-181*A	Rhododendron vaseyi	Pinkshell Azalea	seed	C	W	
2014-182*A	Rhododendron vaseyi	Pinkshell Azalea	seed	C	W	
2014-183*A	Rhododendron vaseyi	Pinkshell Azalea	seed	C	W	
2014-184*A	Rhododendron vaseyi	Pinkshell Azalea	seed	C	W	
2014-159*A	Rhododendron vaseyi	Pinkshell Azalea	seed	C	W	2014 SEUS Expedition
2014-160*A	Rhododendron vaseyi	Pinkshell Azalea	seed	C	W	2014 SEUS Expedition
2014-172*A	Rhododendron vaseyi	Pinkshell Azalea	seed	C	W	2014 SEUS Expedition
2014-173*A	Rhododendron vaseyi	Pinkshell Azalea	seed	C	W	2014 SEUS Expedition
2014-187*A	Rhododendron vaseyi	Pinkshell Azalea	seed	C	W	Am. Rhod. Soc.
64-001*A	Rhododendron vaseyi	Pinkshell Azalea	seed	ARB-W	G	Polly Hill
64-001*B	Rhododendron vaseyi	Pinkshell Azalea	seed	ARB-W	G	Polly Hill
67-021*A	Rhododendron vaseyi 'White Find'	White Pinkshell Azalea	plant	ARB-W	G	Brimfield Nursery
2005-44*A	Rhododendron vaseyi 'White Find'	White Pinkshell Azalea	plant	WFW,S1/2	G	Weston Nurseries
2005-44*B	Rhododendron vaseyi 'White Find'	White Pinkshell Azalea	plant	WFW,S1/2	G	Weston Nurseries
2005-44*C	Rhododendron vaseyi 'White Find'	White Pinkshell Azalea	plant	WFW,S1/2	G	Weston Nurseries
2004-93*A	Rhododendron viscosum	Swamp Azalea	existing plant	ARB-E	G	Polly Hill Arboretum
2014-48*A	Rhododendron viscosum	Swamp Azalea	plant	C	W	Greg Palermo
79-027*A	Rhododendron viscosum	Swamp Azalea	plant	ARB-W	W	Rhododendron Species Fdn.
65-009*B	Rhododendron viscosum	Swamp Azalea	plant	ARB-W	G	Tingle Nursery
2014-141*A	Rhododendron viscosum	Swamp Azalea	seed	C	W	2014 SEUS Expedition
2015-71*A	Rhododendron viscosum	Swamp Azalea	seed	C	W	MV Wildtype
2015-72*A	Rhododendron viscosum	Swamp Azalea	seed	C	W	MV Wildtype
2012-52*A	Rhododendron viscosum 'Betty Cummins'	Swamp Azalea	plant	HP5	G	Greg Palermo
2012-51*A	Rhododendron viscosum 'Dave Lewis Pink Volunteer'		plant	LNSE1	G	Greg Palermo
2009-70*A	Rhododendron viscosum 'Delaware Blue'	Swamp Azalea	cutting	P	Z	Polly Hill Arboretum
2009-70*B	Rhododendron viscosum 'Delaware Blue'	Swamp Azalea	cutting	ES	Z	Polly Hill Arboretum
2009-70*C	Rhododendron viscosum 'Delaware Blue'	Swamp Azalea	cutting	EN	Z	Polly Hill Arboretum
77-022*A	Rhododendron viscosum 'Delaware Blue'	Swamp Azalea	plant	ARB-E	W	Polly Hill
77-022*B	Rhododendron viscosum 'Delaware Blue'	Swamp Azalea	plant	PP-08-S	W	Polly Hill
2012-35*A	Rhododendron viscosum 'Montanum'	Dwarf Swamp Azalea	plant	HP1	G	Summer Hill Nursery
2012-50*A	Rhododendron viscosum 'Summer Hill Blue Leaf'		plant	LNSE2	G	Greg Palermo

**Provenance**

G - of cultivated/garden origin

W - of known, direct wild origin

Z - of known, indirect wild origin

**Polly Hill Arboretum**  
2016 Living Collections Inventory

Accession #	Name	Common Name	Received As	Location	Prov.	Source
72-104*A	Rhododendron viscosum x prunifolium		rooted cutting	VEG-FLD-W	G	US National Arboretum
98-167*C	Rhododendron wadanum		plant	WFW,N1/2	G	Rhododendron Species Fdn.
83-098*B	Rhododendron 'Wakaebisu'		rooted cutting	PP-13-S	G	Am. Rhod. Soc. MA Ch.
81-088*B	Rhododendron 'Wareham'		plant	UCB-A	G	Am. Rhod. Soc. MA Ch.
2015-22*A	<b>Rhododendron wasonii</b>		plant	N	<b>W</b>	Rhododendron Species Fdn.
2009-163*B	Rhododendron 'Weston's Firecracker'		plant	NORTHFLDS	G	Weston Nurseries
2009-160*A	Rhododendron 'Weston's Innocence'		plant	LNSE5	G	Weston Nurseries
2009-160*B	Rhododendron 'Weston's Innocence'		plant	LNSE5	G	Weston Nurseries
2009-158*A	Rhododendron 'Weston's Lemon Drop'		plant	NORTHFLDS	G	Weston Nurseries
90-039*A	Rhododendron 'Weston's Lollipop'		plant	WFW,N1/2	G	Am. Rhod. Soc.
2009-155*A	Rhododendron 'Weston's Lollipop'		plant	WFW,N1/2	G	Weston Nurseries
2009-155*B	Rhododendron 'Weston's Lollipop'		plant	WFW,N1/2	G	Weston Nurseries
98-168*A	Rhododendron weyrichii f. albiflorum		plant	PP-05-S	G	Rhododendron Species Fdn.
98-168*C	Rhododendron weyrichii f. albiflorum		plant	HP3	G	Rhododendron Species Fdn.
69-026*A	Rhododendron 'Wheatley'		plant	CR4	G	Hillcrest Nursery
74-106*A	Rhododendron 'White Moon'		scion	PP-21-S	G	Robert Gartrell
2014-71*A	Rhododendron williamsianum		plant	N	G	NY Botanical Gdn
83-095*A	Rhododendron 'Windbeam'		plant	CR2	G	Am. Rhod. Soc. MA Ch.
61-080-02*C	Rhododendron 'Wintergreen'		seed	VEG-FLD-S	G	Polly Hill Arboretum
61-080-02*D	Rhododendron 'Wintergreen'		seed	PP-10-S	G	Polly Hill Arboretum
61-080-02*E	Rhododendron 'Wintergreen'		seed	PP-27-N	G	Polly Hill Arboretum
61-080-02*F	Rhododendron 'Wintergreen'		seed	PP-08-N	G	Polly Hill Arboretum
61-080-02*G	Rhododendron 'Wintergreen'		seed	WFW,N1/2	G	Polly Hill Arboretum
74-040*A	Rhododendron 'Wyanokie'		rooted cutting	CR1	G	Polly Hill
79-031*B	Rhododendron yakushimanum		plant	UCB-A	G	Rhododendron Species Fdn.
66-005*A	Rhododendron yakushimanum		seed	PP-28-S	G	Am. Rhod. Soc.
66-005*B	Rhododendron yakushimanum		seed	PP-28-N	G	Am. Rhod. Soc.
69-028*A	Rhododendron yakushimanum 'Mist Maiden'		plant	CR4	G	David Leach
69-028*B	Rhododendron yakushimanum 'Mist Maiden'		plant	CR3	G	David Leach
73-093*A	Rhododendron yakushimanum 'Pink Parasol'		plant	CR4	G	David Leach
73-093*B	Rhododendron yakushimanum 'Pink Parasol'		plant	PP-02-S	G	David Leach
73-093*D	Rhododendron yakushimanum 'Pink Parasol'		plant	CR4	G	David Leach
89-052*A	Rhododendron yakushimanum 'Yaku Angel'		plant	CR3	G	Herman Losely N.
61-041*B	Rhododendron 'Yaye'		plant	PP-01-S	G	Tsuneshige Rokujo

**Provenance**

G - of cultivated/garden origin

**W** - of known, direct wild origin

Z - of known, indirect wild origin

**Polly Hill Arboretum**  
2016 Living Collections Inventory

Accession #	Name	Common Name	Received As	Location	Prov.	Source
61-041*C	Rhododendron 'Yaye'		plant	PP-01-S	G	Tsuneshige Rokujo
81-062*A	Rhododendron yedoense	Yodogawa Azalea	plant	WEST-FLD-E	G	Rhododendron Species Fdn.
2013-59*A	<i>Rhododendron yuefengense</i>		plant	N	W	Rhododendron Species Fdn.
64-046*A	Rhododendron 'Yuka'		rooted cutting	PP-18-N	G	Tsuneshige Rokujo
64-046*D	Rhododendron 'Yuka'		rooted cutting	PP-13-S	G	Tsuneshige Rokujo
64-046*E	Rhododendron 'Yuka'		rooted cutting	PP-07-S	G	Tsuneshige Rokujo
73-107*B	Rhus typhina 'Dissecta'	Cut-leaf Staghorn Sumac	plant	VEG-FLD-S	G	Arnold Arboretum
2014-68*A	<i>Robinia hispida</i> var. <i>nana</i>		plant	C	W	NY Botanical Gdn
2013-166*A	Rohdea japonica 'Galle'		plant	LH	G	Nurseries Caroliniana
02-017*B	Rosa 'Dorothy Perkins'		unknown	BARNYARD	G	Unknown
82-040*A	Rosa hugonis	Father Hugo Rose	plant	WEST-FLD-E	G	Wayside Gardens
2012-28*A	Rostrinucula dependens		plant	LNNW8	G	Broken Arrow Nursery
2015-86*A	Rostrinucula dependens		plant	HP1	G	Polly Hill Arboretum
2015-86*B	Rostrinucula dependens		plant	HP1	G	Polly Hill Arboretum
2015-86*C	Rostrinucula dependens		plant	HP1	G	Polly Hill Arboretum
2015-86*D	Rostrinucula dependens		plant	HP1	G	Polly Hill Arboretum
2015-86*E	Rostrinucula dependens		plant	HP1	G	Polly Hill Arboretum
2013-136*A	Rubus bambusarum	Bamboo-leaved Raspberry	plant	HP1	G	Gary & Dinny Montrowl
2013-175*A	Rubus irenaeus		plant	HP2	G	Woodlanders Nursery
2014-60*A	Rubus rolfei	Creeping Raspberry	plant	HP5	G	North Creek Nurseries
2013-84*A	<i>Rudbeckia heliopsidis</i>	Sun-facing Coneflower	plant	TA	W	Moore Farms BG
2004-174*A	Rudbeckia maxima		plant	HB	G	Vineyard Gardens
2013-75*A	<i>Ruellia humilis</i>	Wild Petunia	plant	TA	W	Moore Farms BG
2002-4*D	Ruellia humilis	Wild Petunia	seed	HB	G	NEWFS Garden in the Woods
2010-28*A	<i>Sabal minor</i>	Dwarf Palmetto	seedling	C	W	Mt. Cuba Center
01-002*A	<i>Salix occidentalis</i>	Dwarf Prairie Willow	existing plant	WFW,S1/2	W	PHA - naturally occurring
01-002*B	<i>Salix occidentalis</i>	Dwarf Prairie Willow	existing plant	NORTHFLDW	W	PHA - naturally occurring
01-002*C	<i>Salix occidentalis</i>	Dwarf Prairie Willow	existing plant	WFW,S1/2	W	PHA - naturally occurring
01-002*F	<i>Salix occidentalis</i>	Dwarf Prairie Willow	existing plant	WFW,S1/2	W	PHA - naturally occurring
2004-147*A	Salvia nemerosa 'Caradonna'		plant	HB	G	Heather Gardens
76-095*A	Sanguinaria canadensis		division	PP-17-S	G	Bernie Fierro
2014-63*A	Sanguinaria canadensis 'Multiplex'		division	HP5	G	Polly Hill Arboretum
2014-63*B	Sanguinaria canadensis 'Multiplex'		division	HP4	G	Polly Hill Arboretum
70-071*B	Sanguinaria canadensis 'Multiplex'		rhizome	BORDER	G	Prof. Slate
70-071*C	Sanguinaria canadensis 'Multiplex'		rhizome	CEDAR-G	G	Prof. Slate
78-163*B	<i>Sapium japonicum</i>		seed	ARB-N	W	Chollipo Arboretum
78-163*C	<i>Sapium japonicum</i>		seed	ARB-N	W	Chollipo Arboretum
78-163*D	<i>Sapium japonicum</i>		seed	ARB-N	W	Chollipo Arboretum
2006-194*A	Sapium japonicum		unknown	ARB-S	G	Unknown
2010-19*A	<i>Sarcococca hookeriana</i> var. <i>digyna</i>	Himalayan Sweet-box	seed	HP2	W	RCM-Group Seed Exchange

**Provenance**

G - of cultivated/garden origin

W - of known, direct wild origin

Z - of known, indirect wild origin

**Polly Hill Arboretum**  
2016 Living Collections Inventory

Accession #	Name	Common Name	Received As	Location	Prov.	Source
2013-70*A	Sarcococca hookeriana var. digyna 'SarSid1' [Fragrant Valley®]	Himalayan Sweet-box	plant	LH	G	Pleasant Run Nursery
2008-44*A	Sarcococca humilis	Dwarf Himalayan Sweet-box	plant	CEDAR-G	G	Sylvan Nursery
98-122*A	<i>Sarcococca</i> sp.		plant	PP-29-S	W	Arnold Arboretum
2003-1*B	Saruma henryi		division	HP1	G	Stephen Spongberg
2000-47*A	Saruma henryi		plant	CEDAR-G	G	Conway's Nursery
98-21*A	Saruma henryi		plant	CEDAR-G	G	Stephen Spongberg
2013-130*A	Saruma henryi		seed	C	G	Polly Hill Arboretum
2004-88*A	<i>Sassafras albidum</i>	Sassafras	existing plant	WFN,N.SIDE	W	PHA - naturally occurring
2010-125*A	<i>Sassafras albidum</i>	Sassafras	existing plant	HP5	W	PHA - naturally occurring
2015-138*A	Sassafras tzumu		plant	C	G	Mount Auburn
2004-127*A	Schima argentea		plant	PP-01-N	G	Fairweather Gardens
2015-23*A	<i>Schima argentea</i>		plant	C	W	Rhododendron Species Fdn.
2007-458*A	<i>Schizophragma hydrangeoides</i>		seed	C	W	2007 BCJMMT Japan Expedition
2004-100*A	Schizophragma hydrangeoides 'Moonlight'		plant	VCN	G	Fairweather Gardens
2004-100*B	Schizophragma hydrangeoides 'Moonlight'		plant	ES	G	Fairweather Gardens
2004-100*C	Schizophragma hydrangeoides 'Moonlight'		plant	EE	G	Fairweather Gardens
2004-101*A	Schizophragma hydrangeoides 'Roseum'		plant	VCN	G	Fairweather Gardens
2014-81*A	<i>Schizophragma megalocarpum</i>		plant	C	W	Scott McMahan
66-021*A	Sciadopitys verticillata	Japanese Umbrella-pine	plant	WEST-FLD-E	G	Longwood Gardens
64-051*B	Sciadopitys verticillata	Japanese Umbrella-pine	seed	CR5	G	Tsuneshige Rokujo
64-051*C	Sciadopitys verticillata	Japanese Umbrella-pine	seed	NORTHFLDE	G	Tsuneshige Rokujo
64-051*D	Sciadopitys verticillata	Japanese Umbrella-pine	seed	WFN,S.SIDE	G	Tsuneshige Rokujo
64-051*E	Sciadopitys verticillata	Japanese Umbrella-pine	seed	CR3	G	Tsuneshige Rokujo
62-008*A	Sciadopitys verticillata	Japanese Umbrella-pine	seedling	ARB-W	G	Phila. Fl. Show
2004-212*A	Sedum floriferum 'Weihenstephaner Gold'		plant	HP1	G	Babikow Greenhouses
85-072*A	Sedum floriferum 'Weihenstephaner Gold'		plant	CR1	G	Longwood Gardens
2004-213*A	Sedum kamtschaticum		plant	HP1	G	Babikow Greenhouses
2004-148*A	Sedum 'Vera Jameson'		plant	HB	G	Heather Gardens
2004-148*B	Sedum 'Vera Jameson'		plant	HB	G	Heather Gardens
2014-198*A	<i>Senna marilandica</i>	Wild Senna	seed	C	W	2014 ZARKS Expedition
2009-21*B	Sequoiadendron giganteum	Giant Sequoia	plant	NORTHFLDE	G	Caitlin Jones
2013-95*A	Sequoiadendron giganteum 'Hazel Smith'	Giant Sequoia	plant	CR3	G	Broken Arrow Nursery
80-045*B	<i>Shortia galacifolia</i>		plant	PP-18-S	W	Mrs. Richard E. Wood
80-045*C	<i>Shortia galacifolia</i>		plant	PP-29-N	W	Mrs. Richard E. Wood
80-045*D	<i>Shortia galacifolia</i>		plant	PP-28-N	W	Mrs. Richard E. Wood
2013-106*A	<i>Shortia galacifolia</i>		plant	PINE-GROVE	W	Rick Lewendowski
74-073*A	<i>Shortia galacifolia</i>		plant	PP-05-S	W	Velma Haag
74-073*B	<i>Shortia galacifolia</i>		plant	PP-13-S	W	Velma Haag
74-073*C	<i>Shortia galacifolia</i>		plant	PP-04-S	W	Velma Haag

**Provenance**

G - of cultivated/garden origin

W - of known, direct wild origin

Z - of known, indirect wild origin



**Polly Hill Arboretum**  
2016 Living Collections Inventory

Accession #	Name	Common Name	Received As	Location	Prov.	Source
83-001*A	<i>Shortia soldanelloides</i> var. <i>magna</i>		plant	PP-05-S	W	Hal Bruce
2013-62*A	<i>Shortia uniflora</i> 'Grandiflora Rosea'		plant	PP-24-S	G	Bovees Nursery
2003-131*B	<i>Silphium perfoliatum</i>		plant	WFW,N1/2	G	Seed Savers'
2004-140*A	<i>Sisyrinchium angustifolium</i>		existing plant	NORTHFLDW	W	PHA - naturally occurring
76-097*B	<i>Skimmia japonica</i>	Japanese Skimmia	plant	PP-29-S	G	Andrew Paton
2004-128*A	<i>Skimmia japonica</i>	Japanese Skimmia	plant	VCN	G	Fairweather Gardens
2004-128*B	<i>Skimmia japonica</i>	Japanese Skimmia	plant	VCN	G	Fairweather Gardens
2001-39*B	<i>Skimmia japonica</i>	Japanese Skimmia	plant	EL-FLD-E	G	Sylvan Nursery
2001-39*C	<i>Skimmia japonica</i>	Japanese Skimmia	plant	EL-FLD-E	G	Sylvan Nursery
2001-39*E	<i>Skimmia japonica</i>	Japanese Skimmia	plant	EL-FLD-E	G	Sylvan Nursery
2001-39*I	<i>Skimmia japonica</i>	Japanese Skimmia	plant	EL-FLD-E	G	Sylvan Nursery
2001-40*A	<i>Skimmia japonica</i>	Japanese Skimmia	plant	EL-FLD-E	G	Sylvan Nursery
70-095*A	<i>Skimmia japonica</i>	Japanese Skimmia	seed	PP-28-S	G	Kobei Hosoi
2006-72*A	<i>Skimmia japonica</i> var. <i>reevesiana</i> 'Chilan Choice'	Japanese Skimmia	plant	HP3	G	Morris Arboretum
2004-239*A	<i>Skimmia</i> sp.		unknown	PP-29-S	G	Unknown
2004-239*B	<i>Skimmia</i> sp.		unknown	PP-29-S	G	Unknown
2004-239*C	<i>Skimmia</i> sp.		unknown	PP-29-S	G	Unknown
2004-239*D	<i>Skimmia</i> sp.		unknown	PP-29-S	G	Unknown
90-055*A	<i>Smilax herbacea</i>		seed	NORTHFLDN	W	Ozzie Fischer
90-055*B	<i>Smilax herbacea</i>		seed	NORTHFLDN	W	Ozzie Fischer
2006-226*A	<i>Solidago bicolor</i>	Silverrod	seed	PINE-GROVE	W	MV Wildtype
2015-84*A	<i>Solidago bicolor</i>	Silverrod	seed	EN	W	MV Wildtype
2013-132*A	<i>Solidago sphacelata</i> 'Golden Fleece'	Autumn Goldenrod	plant	PINE-GROVE	G	North Creek Nurseries
73-150*A	<i>Sorbus alnifolia</i>		seed	WFW,N1/2	G	Arnold Arboretum
83-038*A	<i>Sorbus commixta</i>		seedling	WFN,N.SIDE	G	Liz Sharp
2011-20*A	<i>Sorbus pohuashanensis</i>		plant	LNSW3	G	Arnold Arboretum
2009-84*A	<i>Spigelia marilandica</i>	Pinkroot	plant	HP2	G	North Creek Nurseries
74-087*A	<i>Spiraea fritschiana</i>	Korean Spirea	rooted cutting	EL-FLD-N	G	Sally Reath
74-087*B	<i>Spiraea fritschiana</i>	Korean Spirea	rooted cutting	WEST-FLD-E	G	Sally Reath
2012-49*A	<i>Spiraea tomentosa</i>	Steeplebush	cutting	HP1	W	MV Wildtype
02-008*A	<i>Spiraea x vanhouttei</i>	Vanhoutte Spirea	unknown	EL-FLD-N	G	Unknown
2004-265*A	<i>Spiranthes lacera</i>		existing plant	CR5	W	PHA - naturally occurring
2004-265*B	<i>Spiranthes lacera</i>		existing plant	WFW,N1/2	W	PHA - naturally occurring
2004-265*C	<i>Spiranthes lacera</i>		existing plant	WFN,S.SIDE	W	PHA - naturally occurring
2004-265*D	<i>Spiranthes lacera</i>		existing plant	CR5	W	PHA - naturally occurring
2004-265*E	<i>Spiranthes lacera</i>		existing plant	WFW,S1/2	W	PHA - naturally occurring
2004-265*F	<i>Spiranthes lacera</i>		existing plant	CR5	W	PHA - naturally occurring
2004-265*G	<i>Spiranthes lacera</i>		existing plant	WFW,S1/2	W	PHA - naturally occurring
2004-265*H	<i>Spiranthes lacera</i>		existing plant	WFW,S1/2	W	PHA - naturally occurring

**Provenance**

G - of cultivated/garden origin

W - of known, direct wild origin

Z - of known, indirect wild origin

**Polly Hill Arboretum**  
2016 Living Collections Inventory

Accession #	Name	Common Name	Received As	Location	Prov.	Source
2004-265*I	<i>Spiranthes lacera</i>		existing plant	WFW,S1/2	W	PHA - naturally occurring
2004-265*J	<i>Spiranthes lacera</i>		existing plant	NORTHFLDN	W	PHA - naturally occurring
2004-265*K	<i>Spiranthes lacera</i>		existing plant	WFW,S1/2	W	PHA - naturally occurring
2004-265*L	<i>Spiranthes lacera</i>		existing plant	WFW,S1/2	W	PHA - naturally occurring
2004-265*M	<i>Spiranthes lacera</i>		existing plant	WFN,S.SIDE	W	PHA - naturally occurring
2004-265*N	<i>Spiranthes lacera</i>		existing plant	NORTHFLDN	W	PHA - naturally occurring
2014-124*A	<i>Spiranthes odorata</i>	Fragrant Lady's Tresses	plant	PP-19-N	G	David Geiger
2004-266*A	<i>Spiranthes tuberosa</i>		existing plant	CR5	W	PHA - naturally occurring
2004-266*B	<i>Spiranthes tuberosa</i>		existing plant	WFW,N1/2	W	PHA - naturally occurring
2004-266*C	<i>Spiranthes tuberosa</i>		existing plant	WFN,S.SIDE	W	PHA - naturally occurring
2004-266*D	<i>Spiranthes tuberosa</i>		existing plant	CR5	W	PHA - naturally occurring
2004-266*E	<i>Spiranthes tuberosa</i>		existing plant	WFW,S1/2	W	PHA - naturally occurring
2004-266*F	<i>Spiranthes tuberosa</i>		existing plant	CR5	W	PHA - naturally occurring
2004-266*G	<i>Spiranthes tuberosa</i>		existing plant	WFW,S1/2	W	PHA - naturally occurring
2004-266*H	<i>Spiranthes tuberosa</i>		existing plant	WFW,S1/2	W	PHA - naturally occurring
2004-266*I	<i>Spiranthes tuberosa</i>		existing plant	WFW,S1/2	W	PHA - naturally occurring
2004-266*J	<i>Spiranthes tuberosa</i>		existing plant	WFW,S1/2	W	PHA - naturally occurring
2004-266*K	<i>Spiranthes tuberosa</i>		existing plant	WFW,S1/2	W	PHA - naturally occurring
2004-266*L	<i>Spiranthes tuberosa</i>		existing plant	NORTHFLDN	W	PHA - naturally occurring
2004-266*M	<i>Spiranthes tuberosa</i>		existing plant	NORTHFLDN	W	PHA - naturally occurring
2004-266*N	<i>Spiranthes tuberosa</i>		existing plant	NORTHFLDN	W	PHA - naturally occurring
2004-266*O	<i>Spiranthes tuberosa</i>		existing plant	WFW,S1/2	W	PHA - naturally occurring
2004-266*P	<i>Spiranthes tuberosa</i>		existing plant	WFN,S.SIDE	W	PHA - naturally occurring
2006-260*A	<i>Spiranthes vernalis</i>		existing plant	WFC-N	W	PHA - naturally occurring
2006-260*B	<i>Spiranthes vernalis</i>		existing plant	WFC-N	W	PHA - naturally occurring
2006-260*C	<i>Spiranthes vernalis</i>		existing plant	WFC-N	W	PHA - naturally occurring
2006-260*D	<i>Spiranthes vernalis</i>		existing plant	WFC-N	W	PHA - naturally occurring
2006-260*E	<i>Spiranthes vernalis</i>		existing plant	WFC-N	W	PHA - naturally occurring
2006-260*F	<i>Spiranthes vernalis</i>		existing plant	WFW,N1/2	W	PHA - naturally occurring
2006-260*G	<i>Spiranthes vernalis</i>		existing plant	WFW,S1/2	W	PHA - naturally occurring
2006-260*H	<i>Spiranthes vernalis</i>		existing plant	NFC	W	PHA - naturally occurring
2004-190*C	<i>Sporobolus heterolepis</i>	Prairie Dropseed	plant	HB	G	Limerock Orn. Gr.
2004-216*A	<i>Stachys byzantina</i> 'Big Ears'		plant	VCE	G	Babikow Greenhouses
2014-82*A	<i>Stachyurus salicifolius</i>		plant	C	W	Scott McMahan
2007-420*B	<i>Staphylea bumalda</i>		seed	LNNE5	W	2007 BCJMMT Japan Expedition
96-015*A	<i>Staphylea bumalda</i>		seed	PINE-GROVE	U	Chollipo Arboretum
81-127*A	<i>Staphylea colchica</i>		seed	NORTHFLDE	G	U Washington Arboretum
2015-70*A	<i>Staphylea trifolia</i>	American Bladdernut	seed	C	W	Thomas E. Clark
2014-95*A	<i>Stenanthium gramineum</i>	Feather-bells	seed	C	W	2014 ZARKS Expedition
94-001*A	<i>Stewartia malacodendron</i>	Silky Stewartia	plant	WFSW	W	Lindsay Smith

**Provenance**

G - of cultivated/garden origin

W - of known, direct wild origin

Z - of known, indirect wild origin

**Polly Hill Arboretum**  
2016 Living Collections Inventory

Accession #	Name	Common Name	Received As	Location	Prov.	Source
2007-147*B	<i>Stewartia malacodendron</i>	Silky Stewartia	seed	EE	W	Mt. Cuba Center
2007-149*B	<i>Stewartia malacodendron</i>	Silky Stewartia	seed	EE	W	Mt. Cuba Center
2007-149*C	<i>Stewartia malacodendron</i>	Silky Stewartia	seed	WFW,N1/2	W	Mt. Cuba Center
2007-150*B	<i>Stewartia malacodendron</i>	Silky Stewartia	seed	EE	W	Mt. Cuba Center
2007-150*C	<i>Stewartia malacodendron</i>	Silky Stewartia	seed	WFWIRISBED	W	Mt. Cuba Center
2007-151*C	<i>Stewartia malacodendron</i>	Silky Stewartia	seed	WFN,N.SIDE	W	Mt. Cuba Center
2007-152*B	<i>Stewartia malacodendron</i>	Silky Stewartia	seed	EN	W	Mt. Cuba Center
2007-152*C	<i>Stewartia malacodendron</i>	Silky Stewartia	seed	PP-17-N	W	Mt. Cuba Center
2007-152*D	<i>Stewartia malacodendron</i>	Silky Stewartia	seed	EN	W	Mt. Cuba Center
2014-128*A	<i>Stewartia malacodendron</i>	Silky Stewartia	seedling	C	W	Jack Johnston
62-039*A	<i>Stewartia malacodendron</i> 'Delmarva'	Silky Stewartia	seed	ARB-W	W	Millcreek Nursery
2008-52*A	<i>Stewartia monadelpha</i>	Tall Stewartia	plant	P	G	Arboretum Wespelaar
65-042*A	<i>Stewartia monadelpha</i>	Tall Stewartia	seed	ARB-S	G	Tsuneshige Rokujo
61-013*A	<i>Stewartia monadelpha</i>	Tall Stewartia	seed	ARB-S	G	Barnes Arboretum
61-013*C	<i>Stewartia monadelpha</i>	Tall Stewartia	seed	ARB-S	G	Barnes Arboretum
63-037*B	<i>Stewartia monadelpha</i>	Tall Stewartia	seed	ARB-S	G	Barnes Arboretum
63-037*C	<i>Stewartia monadelpha</i>	Tall Stewartia	seed	VCE	G	Barnes Arboretum
63-037*D	<i>Stewartia monadelpha</i>	Tall Stewartia	seed	VCN	G	Barnes Arboretum
63-037*E	<i>Stewartia monadelpha</i>	Tall Stewartia	seed	VCE	G	Barnes Arboretum
63-037*F	<i>Stewartia monadelpha</i>	Tall Stewartia	seed	VCE	G	Barnes Arboretum
63-037*G	<i>Stewartia monadelpha</i>	Tall Stewartia	seed	VCE	G	Barnes Arboretum
63-037*H	<i>Stewartia monadelpha</i>	Tall Stewartia	seed	ARB-S	G	Barnes Arboretum
63-037*I	<i>Stewartia monadelpha</i>	Tall Stewartia	seed	ARB-S	G	Barnes Arboretum
2007-65*A	<i>Stewartia ovata</i>	Mountain Stewartia	plant	HP2	W	Jack Johnston
67-003*A	<i>Stewartia ovata</i>	Mountain Stewartia	seed	NURS-FLD-S	G	Arnold Arboretum
67-003*C	<i>Stewartia ovata</i>	Mountain Stewartia	seed	NURS-FLD-S	G	Arnold Arboretum
67-003*D	<i>Stewartia ovata</i>	Mountain Stewartia	seed	NURS-FLD-S	G	Arnold Arboretum
2007-199*A	<i>Stewartia ovata</i>	Mountain Stewartia	seed	C	W	Mt. Cuba Center
92-021-3*B	<i>Stewartia ovata</i>	Mountain Stewartia	seed	WFW,N1/2	G	Polly Hill Arboretum
92-021-3*C	<i>Stewartia ovata</i>	Mountain Stewartia	seed	WFW,S1/2	G	Polly Hill Arboretum
92-021-3*D	<i>Stewartia ovata</i>	Mountain Stewartia	seed	WFW,S1/2	G	Polly Hill Arboretum
2014-127*A	<i>Stewartia ovata</i>	Mountain Stewartia	seedling	C	W	Jack Johnston
68-028-01*A	<i>Stewartia ovata</i> 'Red Rose'	Mountain Stewartia	seed	ARB-S	W	Colonial Williamsburg
68-028-03*A	<i>Stewartia ovata</i> 'Royal Purple'	Mountain Stewartia	seed	ARB-S	W	Colonial Williamsburg
68-028-02*A	<i>Stewartia ovata</i> 'White Satin'	Mountain Stewartia	seed	ARB-S	W	Colonial Williamsburg
2007-61*A	<i>Stewartia pseudocamellia</i>	Japanese Stewartia	plant	WEST-FLD-E	W	Broken Arrow Nursery
67-004*A	<i>Stewartia pseudocamellia</i>	Japanese Stewartia	seed	VEG-FLD-W	G	Arnold Arboretum
67-004*C	<i>Stewartia pseudocamellia</i>	Japanese Stewartia	seed	ARB-S	G	Arnold Arboretum
67-004*D	<i>Stewartia pseudocamellia</i>	Japanese Stewartia	seed	VEG-FLD-W	G	Arnold Arboretum
67-004*E	<i>Stewartia pseudocamellia</i>	Japanese Stewartia	seed	VEG-FLD-W	G	Arnold Arboretum

**Provenance**

G - of cultivated/garden origin

W - of known, direct wild origin

Z - of known, indirect wild origin

**Polly Hill Arboretum**  
2016 Living Collections Inventory

Accession #	Name	Common Name	Received As	Location	Prov.	Source
67-004*F	Stewartia pseudocamellia	Japanese Stewartia	seed	VEG-FLD-W	G	Arnold Arboretum
67-004*G	Stewartia pseudocamellia	Japanese Stewartia	seed	VEG-FLD-W	G	Arnold Arboretum
67-004*H	Stewartia pseudocamellia	Japanese Stewartia	seed	VEG-FLD-W	G	Arnold Arboretum
67-005*A	Stewartia pseudocamellia	Japanese Stewartia	seed	VEG-FLD-W	G	Arnold Arboretum
67-005*B	Stewartia pseudocamellia	Japanese Stewartia	seed	VEG-FLD-W	G	Arnold Arboretum
67-005*C	Stewartia pseudocamellia	Japanese Stewartia	seed	VEG-FLD-W	G	Arnold Arboretum
78-160*A	Stewartia pseudocamellia	Japanese Stewartia	seed	NORTHFLDW	W	Chollipo Arboretum
78-160*C	Stewartia pseudocamellia	Japanese Stewartia	seed	PINE-GROVE	W	Chollipo Arboretum
78-160*D	Stewartia pseudocamellia	Japanese Stewartia	seed	PINE-GROVE	W	Chollipo Arboretum
78-160*E	Stewartia pseudocamellia	Japanese Stewartia	seed	NORTHFLDW	W	Chollipo Arboretum
78-160*G	Stewartia pseudocamellia	Japanese Stewartia	seed	NORTHFLDW	W	Chollipo Arboretum
78-160*H	Stewartia pseudocamellia	Japanese Stewartia	seed	NORTHFLDW	W	Chollipo Arboretum
90-017*A	Stewartia pseudocamellia	Japanese Stewartia	seed	WWN	W	Chollipo Arboretum
2007-502*A	Stewartia pseudocamellia	Japanese Stewartia	seed	WFW,S1/2	W	Nobukazu Shirai
78-161*A	Stewartia pseudocamellia	Japanese Stewartia	seed	NORTHFLDW	G	Polly Hill Arboretum
61-001*A	Stewartia pseudocamellia	Japanese Stewartia	seedling	BARNYARD	G	Brooklyn BG
2009-152*A	Stewartia pseudocamellia 'Ballet'	Japanese Stewartia	cutting	SW	G	Polly Hill Arboretum
2009-152*B	Stewartia pseudocamellia 'Ballet'	Japanese Stewartia	cutting	WFN,S.SIDE	G	Polly Hill Arboretum
67-004-01*A	Stewartia pseudocamellia 'Ballet'	Japanese Stewartia	seed	ARB-S	G	Arnold Arboretum
67-005-02*A	Stewartia pseudocamellia 'Milk and Honey'	Japanese Stewartia	seed	VEG-FLD-W	G	Arnold Arboretum
67-005-03*A	Stewartia pseudocamellia 'Mint Frills'	Japanese Stewartia	seed	VEG-FLD-W	G	Arnold Arboretum
2009-66*A	Stewartia pseudocamellia 'Pewter'	Japanese Stewartia	plant	WFN,N.SIDE	G	Heather Gardens
2011-19*A	Stewartia rostrata	Beaked Stewartia	plant	NORTHFLDN	W	Arnold Arboretum
2005-16*A	Stewartia rostrata	Beaked Stewartia	plant	HOMESTEADS	G	Roslyn Nursery
2005-16*B	Stewartia rostrata	Beaked Stewartia	plant	NORTHFLDN	G	Roslyn Nursery
2005-16*C	Stewartia rostrata	Beaked Stewartia	plant	VCW	G	Roslyn Nursery
79-098*B	Stewartia rostrata	Beaked Stewartia	seed	PINE-GROVE	G	Arnold Arboretum
79-098*C	Stewartia rostrata	Beaked Stewartia	seed	NORTHFLDW	G	Arnold Arboretum
2009-65*A	Stewartia rostrata 'Rippingale Rose'	Beaked Stewartia	plant	CR3	G	Heather Gardens
2013-93*A	Stewartia rostrata 'Sunrise'	Beaked Stewartia	plant	C	G	Broken Arrow Nursery
2004-92*C	Stewartia 'Scarlet Sentinel'		plant	HP4	G	Roslyn Nursery
2007-35*A	Stewartia serrata	Saw-tooth Stewartia	plant	WEST-FLD-E	G	Fairweather Gardens
2009-55*A	Stewartia sinensis	Chinese Stewartia	plant	HP2	Z	Arnold Arboretum
2008-36*A	Stewartia sinensis	Chinese Stewartia	plant	LNNW9	G	Fairweather Gardens
85-012*A	Stewartia sinensis 'Mei-li Shu'	Chinese Stewartia	seed	NORTHFLDN	G	Arnold Arboretum
98-179*A	Stewartia x henryae		existing plant	VCN	G	Polly Hill Arboretum
60-026*A	Stewartia x henryae 'Skyrocket'		seed	ARB-E	G	F. W. Schumacher
70-085*A	Styrax americanus	American Snowbell	seed	NORTHFLDS	G	Henry Foundation
70-085*B	Styrax americanus	American Snowbell	seed	NORTHFLDN	G	Henry Foundation

**Provenance**

G - of cultivated/garden origin

W - of known, direct wild origin

Z - of known, indirect wild origin

**Polly Hill Arboretum**  
2016 Living Collections Inventory

Accession #	Name	Common Name	Received As	Location	Prov.	Source
70-085*C	<i>Styrax americanus</i>	American Snowbell	seed	NORTHFLDN	G	Henry Foundation
2007-155*A	<i>Styrax americanus</i>	American Snowbell	seed	HOMESTEADE	W	Mt. Cuba Center
2007-155*B	<i>Styrax americanus</i>	American Snowbell	seed	HOMESTEADE	W	Mt. Cuba Center
2007-155*D	<i>Styrax americanus</i>	American Snowbell	seed	HOMESTEADE	W	Mt. Cuba Center
2009-56*A	<i>Styrax confusus</i>	Chinese Snowbell	plant	WFN,S.SIDE	W	Arnold Arboretum
2015-154*A	<i>Styrax grandifolius</i>	Big-leaf Snowbell	plant	C	W	Morris Arboretum
2003-70*A	<i>Styrax hemsleyanus</i>	Hemsley Snowbell	plant	CR4	G	Gossler Farms N.
2007-256*A	<i>Styrax japonicus</i>	Japanese Snowbell	seed	EN	W	2007 BCJMMT Japan Expedition
71-073*A	<i>Styrax japonicus</i>	Japanese Snowbell	seed	NORTHFLDE	G	Morris Arboretum
2003-72*A	<i>Styrax japonicus</i> 'Pink Chimes'	Pink Japanese Snowbell	plant	ARB-W	G	Gossler Farms N.
2007-434*B	<i>Styrax obassia</i>	Fragrant Snowbell	seed	NORTHFLDS	W	2007 BCJMMT Japan Expedition
77-067*C	<i>Styrax obassia</i>	Fragrant Snowbell	seedling	NORTHFLDN	G	Longwood Gardens
2009-90*A	<i>Styrax platanifolius</i> ssp. <i>texasus</i>	Texas Snowbell	seedling	C	W	Smith College
2007-30*A	<i>Styrax wilsonii</i>	Wilson Snowbell	plant	ARB-W	G	Fairweather Gardens
2015-74*A	<i>Symphotrichum cordifolium</i>	Heart-leaf Aster	plant	ES	W	MV Wildtype
2006-3*A	<i>Symphotrichum oblongifolium</i> 'October Skies'	Aromatic Aster	plant	HB	G	Babikow Greenhouses
78-144*A	<i>Symplocos paniculata</i>	Sapphire-berry	plant	WFW,N1/2	G	Winterthur Garden
2007-275*A	<i>Symplocos paniculata</i>	Sapphire-berry	seed	LNSE5	W	2007 BCJMMT Japan Expedition
2013-5*A	<i>Syneilesis aconitifolia</i>	Shredded Umbrella Plant	plant	HP5	G	North Creek Nurseries
73-081*H	<i>Syringa meyeri</i> 'Palibin'	Dwarf Korean Lilac	plant	CEDAR-G	G	Arnold Arboretum
73-147*C	<i>Syringa patula</i>	Manchurian Lilac	seed	CEDAR-G	G	Highland Park
73-015*A	<i>Syringa patula</i> 'Miss Kim'	Manchurian Lilac	plant	NORTHFLDW	G	Tingle Nursery
02-009*A	<i>Syringa vulgaris</i>	Common Lilac	unknown	BARNYARD	G	Unknown
89-014*A	<i>Syringa vulgaris</i> 'Blanche Sweet'	Common Lilac	rooted cutting	CEDAR-G	G	Falconskeape
93-013*A	<i>Syringa vulgaris</i> 'Wedgwood Blue'	Common Lilac	rooted cutting	NORTHFLDW	G	Winterthur Garden
83-069*A	<i>Syringa x josiflexa</i> 'Anna Amhoff'	Lilac	plant	NORTHFLDW	G	Brooklyn BG
83-070*A	<i>Syringa x josiflexa</i> 'Royalty'	Lilac	plant	NORTHFLDW	G	Brooklyn BG
2008-70*A	<i>Taiwania cryptomerioides</i>	Chinese Coffin Tree	plant	ARB-CTR	W	Arnold Arboretum
2014-197*A	<i>Taiwania cryptomerioides</i>	Chinese Coffin Tree	plant	C	G	Smith College
85-125*A	<i>Taxodium ascendens</i> 'Prairie Sentinel'		plant	WFN,S.SIDE	G	Dilatush Nursery
63-022-02*A	<i>Taxodium distichum</i>		plant	VEG-FLD-S	W	Mrs. Edmonds
2014-94*A	<i>Taxodium distichum</i>		seed	C	W	2014 ZARKS Expedition
61-020*A	<i>Taxodium distichum</i>		seedling	BARNYARD	W	Julian W. Hill
2008-88*A	<i>Taxodium</i> 'Nanjing Beauty'		plant	CR4	G	Botany Shop Inc.
65-033*A	<i>Taxus baccata</i> 'Adpressa'		cutting	PP-27-N	G	Rowe Arboretum
71-056*A	<i>Taxus baccata</i> 'Amersfoort'		plant	PP-03-N	G	Arnold Arboretum
71-056*C	<i>Taxus baccata</i> 'Amersfoort'		plant	PP-05-S	G	Arnold Arboretum
78-065*A	<i>Taxus baccata</i> 'Fastigiata'		plant	PP-21-S	G	Elizabeth McFadden
78-065*B	<i>Taxus baccata</i> 'Fastigiata'		plant	PP-16-S	G	Elizabeth McFadden

**Provenance**

G - of cultivated/garden origin

W - of known, direct wild origin

Z - of known, indirect wild origin

**Polly Hill Arboretum**  
2016 Living Collections Inventory

Accession #	Name	Common Name	Received As	Location	Prov.	Source
89-054*A	Taxus baccata 'Fastigiata'		plant	PP-18-N	G	Middletown Nursery
72-120*A	Taxus baccata 'Fowle'		rooted cutting	PP-22-N	G	Arnold Arboretum
2000-71*D	<b>Taxus globosa</b>		plant	ARB-S	W	Smith College
2002-8*A	Thalictrum dasycarpum		seed	VEG-FLD-N	G	NEWFS Garden in the Woods
2003-50*A	Thalictrum rochebrunianum		plant	HB	G	North Creek Nurseries
2009-92*A	Thalictrum thalictroides 'Oscar Schoaf'	Rue-anemone	plant	PP-25-S	G	David Geiger
69-024*B	Thuja koraiensis		plant	CR1	G	US Dept. of Agriculture
87-005*A	Thuja occidentalis 'Filiformis'		unknown	CR2	G	Unknown
87-005*B	Thuja occidentalis 'Filiformis'		unknown	CR2	G	Unknown
65-049*B	Thuja plicata	Western Arborvitae	cutting	NURS-FLD-N	G	Rowe Arboretum
65-049*C	Thuja plicata	Western Arborvitae	cutting	NURS-FLD-N	G	Rowe Arboretum
65-049*D	Thuja plicata	Western Arborvitae	cutting	NURS-FLD-N	G	Rowe Arboretum
82-031*A	Thuja plicata	Western Arborvitae	plant	PINE-GROVE	G	Tom Dodd
82-031*B	Thuja plicata	Western Arborvitae	plant	WFN,S.SIDE	G	Tom Dodd
2004-83*A	Thuja plicata 'Green Giant'	Western Arborvitae	plant	CR6	G	Michael Dirr
2004-83*B	Thuja plicata 'Green Giant'	Western Arborvitae	plant	LMB WEST	G	Michael Dirr
2004-82*B	Thuja plicata 'Green Splendor'	Western Arborvitae	plant	LMB EAST	G	Michael Dirr
75-005*A	Thuja plicata 'Hogan'	Western Arborvitae	seedling	CR2	G	Jane Platt
69-057*A	Thuja plicata 'Zebrina'	Western Arborvitae	rooted cutting	WFN,S.SIDE	G	American Hort. Society
71-047*A	Thujopsis dolabrata 'Nana'	Hiba Arborvitae	plant	CR3	G	Longwood Gardens
71-047*B	Thujopsis dolabrata 'Nana'	Hiba Arborvitae	plant	CR2	G	Longwood Gardens
68-081*A	Thujopsis dolabrata var. hondae	Hiba Arborvitae	plant	CR1	G	US National Arboretum
68-081*B	Thujopsis dolabrata var. hondae	Hiba Arborvitae	plant	CR2	G	US National Arboretum
2006-103*A	<b>Thujopsis dolabrata var. hondae</b>	Hiba Arborvitae	seedling	C	W	Morris Arboretum
2006-103*B	<b>Thujopsis dolabrata var. hondae</b>	Hiba Arborvitae	seedling	EN	W	Morris Arboretum
2006-103*C	<b>Thujopsis dolabrata var. hondae</b>	Hiba Arborvitae	seedling	EN	W	Morris Arboretum
2006-103*D	<b>Thujopsis dolabrata var. hondae</b>	Hiba Arborvitae	seedling	EN	W	Morris Arboretum
2004-176*A	Thymus coccineus		plant	HB	G	Vineyard Gardens
95-028*A	Tilia henryana		plant	WFN,S.SIDE	G	Arnold Arboretum
2007-261*A	<b>Torreya nucifera</b>	Japanese Torreya	seed	LNSE1	W	2007 BCJMMT Japan Expedition
60-054*A	Torreya nucifera	Japanese Torreya	seedling	ARB-W	G	William Phelps
60-054*D	Torreya nucifera	Japanese Torreya	seedling	CR5	G	William Phelps
2011-21*A	<b>Torreya taxifolia</b>	Florida Torreya	plant	HP5	W	Arnold Arboretum
2011-22*A	<b>Torreya taxifolia</b>	Florida Torreya	plant	HP5	W	Arnold Arboretum
2011-25*A	<b>Torreya taxifolia</b>	Florida Torreya	plant	HP5	W	Arnold Arboretum
2009-151*A	Torreya taxifolia	Florida Torreya	seed	HP5	Z	Jack Johnston
2009-151*B	Torreya taxifolia	Florida Torreya	seed	HP5	Z	Jack Johnston
2011-44*A	Torreya taxifolia	Florida Torreya	seedling	HP5	G	Jack Johnston
2011-44*B	Torreya taxifolia	Florida Torreya	seedling	HP5	G	Jack Johnston
2010-117*A	Torreya taxifolia	Florida Torreya	seedling	HP5	Z	Jack Johnston

**Provenance**

G - of cultivated/garden origin

W - of known, direct wild origin

Z - of known, indirect wild origin

**Polly Hill Arboretum**  
2016 Living Collections Inventory

Accession #	Name	Common Name	Received As	Location	Prov.	Source
2010-117*B	Torreya taxifolia	Florida Torreya	seedling	HP5	Z	Jack Johnston
2010-117*C	Torreya taxifolia	Florida Torreya	seedling	CR5	Z	Jack Johnston
2010-117*D	Torreya taxifolia	Florida Torreya	seedling	CR5	Z	Jack Johnston
2010-117*E	Torreya taxifolia	Florida Torreya	seedling	CR5	Z	Jack Johnston
2010-117*F	Torreya taxifolia	Florida Torreya	seedling	HP5	Z	Jack Johnston
2010-117*G	Torreya taxifolia	Florida Torreya	seedling	HP5	Z	Jack Johnston
2010-117*H	Torreya taxifolia	Florida Torreya	seedling	HP5	Z	Jack Johnston
2013-118*A	Trachycarpus wagnerianus		plant	C	G	Gossler Farms N.
2004-211*A	Tricyrtis latifolia	Toad-lily	plant	PP-29-N	G	White Flower Farm
2006-155*A	<i>Tricyrtis latifolia</i>		seed	HP2	W	2005 BBJMT Japan Expedition
2006-155*C	<i>Tricyrtis latifolia</i>		seed	CEDAR-G	W	2005 BBJMT Japan Expedition
2007-336*A	<i>Tricyrtis latifolia</i>		seed	PP-17-S	W	2007 BCJMMT Japan Expedition
2007-336*B	<i>Tricyrtis latifolia</i>		seed	PP-16-S	W	2007 BCJMMT Japan Expedition
2004-189*B	Tricyrtis 'Sinome'	Toad-lily	plant	VEG-FLD-N	G	Babikow Greenhouses
2009-67*A	Trillium erectum	Wake Robin	plant	PP-01-S	G	David Geiger
2009-88*A	Trillium grandiflorum	White Trillium	plant	PP-10-S	G	David Geiger
98-39*A	<i>Tripterygium regelii</i>	Regel's Three-wing Nut	seed	NORTHFLDW	W	Chollipo Arboretum
74-039*A	Trochodendron aralioides	Wheel Tree	rooted cutting	PP-23-S	G	Winterthur Garden
75-086*A	Tsuga canadensis 'Cole's Prostrate'	Canada Hemlock	plant	PP-15-S	G	Elizabeth McFadden
61-012*A	Tsuga canadensis f. pendula	Weeping Canada Hemlock	seed	CR3	G	American Hort. Society
61-012*C	Tsuga canadensis f. pendula	Weeping Canada Hemlock	seed	NURS-FLD-S	G	American Hort. Society
61-012*D	Tsuga canadensis f. pendula	Weeping Canada Hemlock	seed	ARB-E	G	American Hort. Society
61-012*E	Tsuga canadensis f. pendula	Weeping Canada Hemlock	seed	VEG-FLD-E	G	American Hort. Society
61-012*F	Tsuga canadensis f. pendula	Weeping Canada Hemlock	seed	CR5	G	American Hort. Society
78-068*A	Tsuga canadensis 'Hornbeck'	Canada Hemlock	plant	CR1	G	Augustus Kelley
78-066*A	Tsuga canadensis 'Minuta'	Canada Hemlock	plant	CR2	G	Augustus Kelley
78-069*A	Tsuga canadensis 'Minuta'	Canada Hemlock	plant	CR2	G	Augustus Kelley
98-69*A	<i>Tsuga chinensis</i>	Chinese Hemlock	plant	WFN,S.SIDE	W	Morris Arboretum
92-005*B	Tsuga diversifolia		plant	CR1	G	Springvale Farm Nursery
2004-85*A	Tsuga sieboldii	Siebold Hemlock	plant	VCW	G	Michael Dirr
2013-189*A	Tsuga sp. (Ulleung-do type)		plant	C	Z	Arnold Arboretum
01-003*A	Ulmus pumila	Siberian Elm	unknown	HOMESTEADE	G	Unknown
2006-13*A	Uvularia grandiflora		plant	HP2	G	NEWFS Nasami
2013-151*A	<i>Vaccinium angustifolium</i>		seed	EN	W	MV Wildtype
2014-105*A	<i>Vaccinium arboreum</i>	Farkleberry	seed	C	W	2014 ZARKS Expedition
2004-4*A	<i>Vaccinium corymbosum</i>	Highbush Blueberry	existing plant	HP4	W	Polly Hill Arboretum
2004-4*C	<i>Vaccinium corymbosum</i>	Highbush Blueberry	existing plant	HP3	W	Polly Hill Arboretum
2004-4*D	<i>Vaccinium corymbosum</i>	Highbush Blueberry	existing plant	HP3	W	Polly Hill Arboretum
2004-4*E	<i>Vaccinium corymbosum</i>	Highbush Blueberry	existing plant	NORTHFLDE	W	Polly Hill Arboretum
2004-4*H	<i>Vaccinium corymbosum</i>	Highbush Blueberry	existing plant	HP3	W	Polly Hill Arboretum

**Provenance**

G - of cultivated/garden origin

W - of known, direct wild origin

Z - of known, indirect wild origin

**Polly Hill Arboretum**  
2016 Living Collections Inventory

Accession #	Name	Common Name	Received As	Location	Prov.	Source
2004-4*I	<i>Vaccinium corymbosum</i>	Highbush Blueberry	existing plant	HP1	W	Polly Hill Arboretum
2000-41*B	<i>Vaccinium corymbosum</i>	Highbush Blueberry	plant	VCN	W	Glenn Hearn
2000-41*G	<i>Vaccinium corymbosum</i>	Highbush Blueberry	plant	EN	W	Glenn Hearn
2000-41*H	<i>Vaccinium corymbosum</i>	Highbush Blueberry	plant	EE	W	Glenn Hearn
2000-41*I	<i>Vaccinium corymbosum</i>	Highbush Blueberry	plant	EE	W	Glenn Hearn
2000-41*J	<i>Vaccinium corymbosum</i>	Highbush Blueberry	plant	EN	W	Glenn Hearn
2000-41*K	<i>Vaccinium corymbosum</i>	Highbush Blueberry	plant	EE	W	Glenn Hearn
2000-41*L	<i>Vaccinium corymbosum</i>	Highbush Blueberry	plant	P	W	Glenn Hearn
2000-41*M	<i>Vaccinium corymbosum</i>	Highbush Blueberry	plant	P	W	Glenn Hearn
2000-41*N	<i>Vaccinium corymbosum</i>	Highbush Blueberry	plant	EE	W	Glenn Hearn
2000-41*O	<i>Vaccinium corymbosum</i>	Highbush Blueberry	plant	EE	W	Glenn Hearn
2000-41*P	<i>Vaccinium corymbosum</i>	Highbush Blueberry	plant	EE	W	Glenn Hearn
2000-41*Q	<i>Vaccinium corymbosum</i>	Highbush Blueberry	plant	ES	W	Glenn Hearn
2000-41*R	<i>Vaccinium corymbosum</i>	Highbush Blueberry	plant	VCW	W	Glenn Hearn
66-012-01*A	<i>Vaccinium corymbosum</i> 'Blueray'	Highbush Blueberry	plant	NORTHFLDN	G	Alexanders Nursery
66-012-01*B	<i>Vaccinium corymbosum</i> 'Blueray'	Highbush Blueberry	plant	NORTHFLDN	G	Alexanders Nursery
74-011*A	<i>Vaccinium corymbosum</i> 'Bluetta'	Highbush Blueberry	plant	NORTHFLDN	G	Alexanders Nursery
74-011*B	<i>Vaccinium corymbosum</i> 'Bluetta'	Highbush Blueberry	plant	NORTHFLDN	G	Alexanders Nursery
2007-490*A	<i>Vaccinium hirtum</i>		seed	LNSE2	W	2007 BCJMMT Japan Expedition
2013-128*A	<i>Vaccinium macrocarpon</i> 'Benlar'	Cranberry	plant	VCN	G	Cady's Falls Nursery
2014-69*A	<i>Vaccinium myrtillus</i>		plant	PP-29-N	W	NY Botanical Gdn
2013-63*A	<i>Vancouveria chrysantha</i>	Golden Inside-out Flower	plant	PP-17-S	G	Bovees Nursery
2013-154*A	<i>Vancouveria hexandra</i>	Inside-out Flower	division	HP2	G	Polly Hill Arboretum
2013-203*A	<i>Vancouveria hexandra</i>	Inside-out Flower	division	HP5	G	Polly Hill Arboretum
78-155*A	<i>Vancouveria hexandra</i>	Inside-out Flower	plant	CR1	G	Marnie Flook
78-155*B	<i>Vancouveria hexandra</i>	Inside-out Flower	plant	CEDAR-G	G	Marnie Flook
2013-68*A	<i>Vancouveria planipetala</i>	Redwood-ivy	plant	PP-11-S	G	Far Reaches Farm
69-029*A	<i>Veratrum maackii</i> var. japonicum (Double-flowered form)		plant	PP-25-S	G	Tsuneshige Rokujo
2003-38*A	<i>Verbena hastata</i>		seed	NORTHFLDW	W	Knapp, Carol
72-135*A	<i>Viburnum</i> 'Allegheny'		plant	NORTHFLDW	G	Winterthur Garden
2014-83*A	<i>Viburnum arboricola</i>		plant	C	W	Scott McMahan
2012-54*A	<i>Viburnum betulifolium</i>		plant	LNSE3	W	Mount Holyoke Coll. BG
85-034*A	<i>Viburnum bitchiuense</i>		seed	NORTHFLDS	W	Morris Arboretum
2013-185*A	<i>Viburnum bracteatum</i>	Bracted Viburnum	plant	LNNW5	Z	Arnold Arboretum
79-020*A	<i>Viburnum bracteatum</i>	Bracted Viburnum	plant	NORTHFLDW	Z	Arnold Arboretum
2003-182*A	<i>Viburnum dentatum</i>	Arrow-wood	plant	EE	U	Donaroma's
2003-182*B	<i>Viburnum dentatum</i>	Arrow-wood	plant	P	U	Donaroma's
2003-182*C	<i>Viburnum dentatum</i>	Arrow-wood	plant	EE	U	Donaroma's
2003-182*D	<i>Viburnum dentatum</i>	Arrow-wood	plant	EE	U	Donaroma's

**Provenance**

G - of cultivated/garden origin

W - of known, direct wild origin

Z - of known, indirect wild origin



**Polly Hill Arboretum**  
2016 Living Collections Inventory

Accession #	Name	Common Name	Received As	Location	Prov.	Source
2003-182*E	Viburnum dentatum	Arrow-wood	plant	P	U	Donaroma's
2003-182*G	Viburnum dentatum	Arrow-wood	plant	EE	U	Donaroma's
2003-183*A	Viburnum dentatum	Arrow-wood	plant	P	U	Donaroma's
2003-183*B	Viburnum dentatum	Arrow-wood	plant	EE	U	Donaroma's
2003-183*C	Viburnum dentatum	Arrow-wood	plant	P	U	Donaroma's
2003-183*D	Viburnum dentatum	Arrow-wood	plant	P	U	Donaroma's
2003-183*E	Viburnum dentatum	Arrow-wood	plant	P	U	Donaroma's
2003-184*A	Viburnum dentatum	Arrow-wood	plant	P	U	Donaroma's
2003-184*B	Viburnum dentatum	Arrow-wood	plant	EE	U	Donaroma's
2003-184*C	Viburnum dentatum	Arrow-wood	plant	P	U	Donaroma's
2007-105*A	Viburnum dentatum (dwarf)		cutting	LNNW4	Z	Polly Hill Arboretum
2006-57*A	Viburnum dentatum (dwarf)		rooted cutting	EE	W	Plant Delights Nursery
74-092*A	Viburnum dilatatum	Linden Viburnum	plant	NORTHFLDW	G	Brooklyn BG
72-088*A	Viburnum dilatatum	Linden Viburnum	seed	NORTHFLDW	G	Longwood Gardens
72-088*B	Viburnum dilatatum	Linden Viburnum	seed	NORTHFLDW	G	Longwood Gardens
72-088*C	Viburnum dilatatum	Linden Viburnum	seed	NORTHFLDW	G	Longwood Gardens
2014-70*A	Viburnum lantana		plant	C	W	NY Botanical Gdn
2009-69*A	Viburnum nudum 'Earth Shade'	Smooth Witherod	cutting	BARNYARD	G	Mount Holyoke Coll. BG
78-019*A	Viburnum nudum var. cassinoides	Northern Withe-rod	unknown	PINE-GROVE	G	Winterthur Garden
78-019*C	Viburnum nudum var. cassinoides	Northern Withe-rod	unknown	NORTHFLDN	G	Winterthur Garden
78-019*D	Viburnum nudum var. cassinoides	Northern Withe-rod	unknown	PINE-GROVE	G	Winterthur Garden
78-019*E	Viburnum nudum var. cassinoides	Northern Withe-rod	unknown	PINE-GROVE	G	Winterthur Garden
78-019*F	Viburnum nudum var. cassinoides	Northern Withe-rod	unknown	PINE-GROVE	G	Winterthur Garden
2013-183*A	Viburnum opulus var. trilobum		plant	LNNW7	W	Arnold Arboretum
76-077*A	Viburnum plicatum var. tomentosum 'Mariesii'		plant	NORTHFLDW	G	Park Seed Co.
2013-187*A	Viburnum prunifolium		plant	LNNW5	Z	Arnold Arboretum
2014-118*A	Viburnum prunifolium		seed	C	W	2014 ZARKS Expedition
81-124*A	Viburnum prunifolium		seed	NORTHFLDW	W	Morris Arboretum
81-124*B	Viburnum prunifolium		seed	PINE-GROVE	W	Morris Arboretum
81-124*C	Viburnum prunifolium		seed	PINE-GROVE	W	Morris Arboretum
81-124*D	Viburnum prunifolium		seed	PINE-GROVE	W	Morris Arboretum
2013-186*A	Viburnum rafinesquianum		plant	LNNW6	Z	Arnold Arboretum
2010-68*A	Viburnum rhytidophyllum	Leatherleaf Viburnum	plant	BORDER	G	Sylvan Nursery
2014-109*A	Viburnum rufidulum	Rusty Blackhaw	seed	C	W	2014 ZARKS Expedition
2007-188*A	Viburnum rufidulum	Rusty Blackhaw	seed	LNNW4	W	Mt. Cuba Center
85-066*A	Viburnum sargentii		seed	NORTHFLDW	G	Chollipo Arboretum
2013-105*A	Viburnum sp.		plant	LNSE1	W	Sarah Free
95-033*A	Viburnum utile		seedling	NORTHFLDW	W	Morris Arboretum
95-033*B	Viburnum utile		seedling	NORTHFLDW	W	Morris Arboretum

**Provenance**

G - of cultivated/garden origin

W - of known, direct wild origin

Z - of known, indirect wild origin

**Polly Hill Arboretum**  
2016 Living Collections Inventory

Accession #	Name	Common Name	Received As	Location	Prov.	Source
2013-184*A	<i>Viburnum veitchii</i>		plant	HP2	Z	Arnold Arboretum
84-036*A	<i>Viburnum wrightii</i>		seed	NORTHFLDW	W	Chollipo Arboretum
95-017*A	<i>Viburnum x burkwoodii</i> 'Mohawk'		plant	NORTHFLDW	G	Fairweather Gardens
72-138*A	<i>Viburnum x pragense</i>		plant	NORTHFLDW	G	Winterthur Garden
79-072*A	<i>Vinca minor</i> 'La Grave'		division	PP-18-S	G	Kay Douglas
74-018*A	<i>Viola brittoniana</i>		plant	PP-13-S	W	Julian W. Hill
2014-190*A	<i>Viola walteri</i> 'Silver Gem'		plant	C	G	Mt. Cuba Center
85-054*A	<i>Vitex agnus-castus</i>	Lilac Chaste-tree	plant	EL-FLD-N	G	Longwood Gardens
2011-14*A	<i>Vitex</i> 'Clone 1'		plant	C	G	Chicago BG
2011-17*A	<i>Vitex</i> 'Clone 2'		plant	C	G	Chicago BG
01-010*A	<i>Vitis labrusca</i> 'Concord'		unknown	HOMESTEADS	G	Unknown
72-118*A	<i>Waldsteinia fragarioides</i>		division	PP-13-S	G	Scott Arboretum
2014-125*A	<i>Waldsteinia fragarioides</i>		plant	HP4	G	Greg Palermo
2013-158*A	<i>Waldsteinia lobata</i>		plant	C	W	Moore Farms BG
97-017*A	<i>Weigela subsessilis</i> 'Canary'		rooted cutting	WEST-FLD-E	G	Liz Sharp
2012-31*A	<i>Wikstroemia trichotoma</i>		plant	HP2	G	Summer Hill Nursery
2012-31*B	<i>Wikstroemia trichotoma</i>		plant	HP2	G	Summer Hill Nursery
2012-31*C	<i>Wikstroemia trichotoma</i>		plant	HP2	G	Summer Hill Nursery
2014-84*A	<i>Woodwardia unigemmata</i>		plant	C	W	Scott McMahan
2013-178*A	<i>x Gordlinia grandiflora</i>		plant	NURS-FLD-E	G	Woodlanders Nursery
72-049*A	<i>x Mahoberberis aquisargentii</i>		rooted cutting	BORDER	G	Winterthur Garden
69-060*A	<i>Xanthocyparis nootkatensis</i> 'Glauca'		rooted cutting	NURS-FLD-S	G	American Hort. Society
69-060*B	<i>Xanthocyparis nootkatensis</i> 'Glauca'		rooted cutting	ARB-S	G	American Hort. Society
69-060*C	<i>Xanthocyparis nootkatensis</i> 'Glauca'		rooted cutting	CR1	G	American Hort. Society
74-006*B	<i>Xanthocyparis nootkatensis</i> 'Pendula'		plant	WFW,N1/2	G	Morris Arboretum
74-006*C	<i>Xanthocyparis nootkatensis</i> 'Pendula'		plant	CR6	G	Morris Arboretum
94-041*A	<i>Xanthocyparis nootkatensis</i> 'Variegata'		plant	CR6	G	Fairweather Gardens
2009-43*B	<i>Xanthorrhiza simplicissima</i>	Yellowroot	plant	WFW,N1/2	G	Western Maine Nursery
2007-167*A	<i>Xanthorrhiza simplicissima</i>	Yellowroot	seed	HP2	W	Mt. Cuba Center
2010-96*A	<i>Xerophyllum asphodeloides</i>		plant	C	W	Mt. Cuba Center
2014-111*A	<i>Zanthoxylum clava-herculis</i>		seed	C	W	2014 ZARKS Expedition
71-003*A	<i>Zelkova serrata</i> 'Variegata'	Variegated Saw-leaf Zelkova	grafted plant	ARB-S	G	Tsuneshige Rokujo
77-192*A	<i>Zelkova sinica</i>		seed	WFN,S.SIDE	G	Arnold Arboretum
2013-119*A	<i>Zenobia pulverulenta</i> 'Raspberry Ripple'	Dusty Zenobia	plant	LNNW3	G	Gossler Farms N.
2004-52*A	<i>Zenobia pulverulenta</i> 'Woodlander's Blue'	Dusty Zenobia	plant	HP3	G	Woodlanders Nursery
2004-52*C	<i>Zenobia pulverulenta</i> 'Woodlander's Blue'	Dusty Zenobia	plant	VCW	G	Woodlanders Nursery
2004-52*E	<i>Zenobia pulverulenta</i> 'Woodlander's Blue'	Dusty Zenobia	plant	HP3	G	Woodlanders Nursery
2004-52*F	<i>Zenobia pulverulenta</i> 'Woodlander's Blue'	Dusty Zenobia	plant	HP3	G	Woodlanders Nursery
2004-52*G	<i>Zenobia pulverulenta</i> 'Woodlander's Blue'	Dusty Zenobia	plant	HP3	G	Woodlanders Nursery
2004-52*H	<i>Zenobia pulverulenta</i> 'Woodlander's Blue'	Dusty Zenobia	plant	VCW	G	Woodlanders Nursery

**Provenance**

G - of cultivated/garden origin

W - of known, direct wild origin

Z - of known, indirect wild origin