

# *forestfarm*

## *at Pacifica*

2024 SPRING GARDEN CATALOG

*Hamamelis intermedia*

'Jelena'

COPPER WITCH HAZEL



Ornamental & Useful Plants from Around the World



# Shop thousands more plant varieties online!

## Wisteria



Wisteria Anwen  
wifl022 T \$34.95 Size1 \$59



Wisteria Royal Purple  
wifl031 Tube \$34.95



Wisteria Longissima Alba  
wifl553 Tube \$34.95



Wisteria Blue Moon  
wima067 T \$34.95 Size5 \$95

## Echinacea



Echinacea Yellow Rainbow  
ecye010 Tube \$15.95



Echinacea Sweet Chili  
ecco110 Tube \$15.95



Echinacea Baja Burgundy  
ecso097 Tube \$15.95



Echinacea Leilani  
ecle091 T \$15.95 Size1 \$19

## Ribes



Ribes King Edward VII  
risa065 T \$19.95 Size1 \$39



Ribes aureum  
riau030 Size1 \$39



Ribes Titania  
rini051 Size1 \$39



Ribes Pokey's Pink  
risa068 Size1 \$39

## Syringa



Syringa Krasavitsa Moskvy  
syvu032 Tube \$19.95



Syringa Charles Joly  
syvu530 T \$19.95 Size1 \$39



Syringa Madame Lemoine  
syvu533 T \$19.95 Size1 \$39



Syringa Ludwig Spaeth  
syvu535 Tube \$19.95

# Visit [www.forestfarm.com](http://www.forestfarm.com) for our full inventory

You'll find thousands of plant pictures there, along with various ways to search for plants and more.



*Lippert Pond at Pacifica: A Garden in the Siskiyou*

## Celebrating Our 50th Year!

In 1971, while hiking on their honeymoon, Ray and Peg Prag envisioned creating a nursery together. By 1974, Forestfarm had become a reality! They originally began growing only natives, in #10 cans scavenged from local cafeterias. Over the years, Forestfarm has blossomed into a collection of more than 5,000 kinds of plants, from all over the world.

Ray and Peg founded the nature preserve and non-profit, Pacifica: A Garden in the Siskiyou in 1998. In 2012, Forestfarm was donated to Pacifica, and we relocated to this stunning and expansive property.



## CONTENTS

Abbreviations and Zones.....	4
Common Name Index .....	5
Trees .....	6
Shrubs .....	20
Photo Gallery .....	32
Japanese Maples.....	32
Fragrant Plants .....	34
Hellebores .....	36
Echinaceas.....	37
Conifers .....	38
Western Natives.....	40
Eastern Natives.....	41
Ferns .....	42
Grasses.....	43
Drought Tolerant.....	44
Columnar Plants .....	45
Crape Myrtles .....	46
Shade Plants.....	47
Tree/Shrub.....	48
Vines.....	51
Perennials .....	53
Bamboo & Grass.....	60
Fruit & Nuts .....	61
Orders and Information .....	64
Order Form .....	65
Shipping Cost Charts.....	66

*"I grow plants for many reasons: to please my eye or to please my soul, to challenge the elements or to challenge my patience, for novelty or for nostalgia, but mostly for the joy in seeing them grow." - David Hobson*

# FORESTFARM TODAY

Dear Friends,

Over the last half century, our nursery has obviously gone through many changes. Today, we operate on the beautiful Pacifica property, working with a crew of only 10-12 plant enthusiasts and our mascot, Otis. Even with such a small crew, our dedicated office staff processes each order personally, and we have also continued to grow many of our own plants from seeds, cuttings and grafts, in order to provide our extensive collection of plants, many of which are difficult to find elsewhere.

Please note that our catalog is an abbreviation of what we actually grow at the nursery. We encourage you to explore our complete inventory of nearly 5,000 varieties on our website: [www.forestfarm.com](http://www.forestfarm.com). If you happen to live nearby or pass through the area, you can also visit our nursery. We are located on the vast, picturesque acreage of Pacifica: A Garden in the Siskiyou.

-All of us at Forestfarm



## Plants in this Catalog

Plants headings are arranged alphabetically by botanical name in the following sections: Trees, Shrubs, Tree/Shrub, Vines, Perennials, and Bamboo & Grass. The Fruit & Nut section is organized by common name.

The basic CULTURAL CONDITIONS are noted (in abbreviated form) for each plant as follows:

S = sun, PSh = partial shade, Sh = shade, D = drier conditions, M = medium moisture, W = wetter conditions, GDr = good drainage required, Acid = pH below 7.

Though these suggestions must be taken with a grain of salt (conditions can vary greatly from area to area and year to year), we hope they will be general guidelines.

<u>Plant ID#</u>	<u>GENUS SPECIES</u>	<u>CULTIVAR</u>	<u>COMMON NAME</u>	<u>Sizes noted in descriptions:</u>		
wima067	<u>Wisteria macrostachya</u>	Blue Moon	HARDY WISTERIA	<u>SIZE:</u>	<u>SHRUB</u>	<u>TREE</u>
<u>TUBE/\$</u>	<u>1-GAL/HEIGHT/\$</u>	<u>5-GAL/HEIGHT/\$</u>		Large	over 8'	over 60'
Tube \$29.95	Size1 1-2' \$49	Size5 5-6' \$85		Medium	3-6'	30-60'
				Large	under 3'	<30'
<b>DESCRIPTION</b>						
<u>End of description:</u> Sun/Med		(Prn)	(z5)	(ENAm)	(Cut,Hon,Hum)	
<u>CULTURAL Suggestions</u>		<u>LEAF Retention</u>	<u>HARDINESS ZONES</u>	<u>ORIGIN</u>	<u>PLANT USES</u>	
Sun:	S=Sun PSh=Part Shade Sh=Shade	Dec=Deciduous EG=Evergreen SEG=Semi-evergreen Prn= Perennial roots	Estimate Avg. Min Temp. ZONE Fahrenheit	East N. Amer. West N. Amer. Japan Asia Latvia Europe Greece Turkey	Ornamental, plus: E/WNa/E/W native B&W - birds & wildlife Hon - honey/bees Bon - bonsai potential N. Fix - nitrogen fixing Ed - edible/wild fruit Cut - cut flowers Hum - hummingbird Bfly - butterfly Fra - fragrant Bas - baskets	
Water:	M=Medium D=Dry W=Wet GDr=Good Drainage		2 -50° to -40° F 3 -40° to -30° F 4 -30° to -20° F 5 -20° to -10° F 6 -10° to -0° F 7 0° to 10° F 8 10° to 20° F 9 20° to 30° F			



# COMMON NAME INDEX

## A

Abelia 20, 34  
Acacia 6  
Alaska Cedar 49  
American Holly 11  
Anemone 53  
Apple 61  
Apricot 61  
Arborvitae 19, 38, 45  
Ash 11  
Aspen 16, 45  
Aster 53

## B

Bald Cypress 19  
Banana Shrub 26  
Barberry 20  
Bee Balm 57  
Beech 10, 45  
Bellflower 54  
Birch 8, 41, 48  
Blackberry 61  
Black-Eyed Susan 58  
Blazing Star 57  
Blueberry Tree 49  
Blue Mist Shrub 21  
Bottlebrush 44, 21  
Boxwood 21  
Buckeye 7  
Buckthorn 27  
Buckwheat 55, 58  
Bugleweed 47  
Bugloss 47, 54  
Burnet 58  
Butcher's Broom 29  
Buttonbush 21

## C

Camellia 21  
Cardinal Shrub 31  
Catmint 44, 57  
Ceanothus 44  
Cedar 9, 21  
Chaste Tree 31  
Cherry 61  
Cherry Laurel 50  
Chinese Pistache 15  
Chinese Toon 34  
Chitalpa 44  
Chokeberry 45  
Chokecherry 62  
Chusquea Bamboo 60  
Clematis 51  
Clumping Bamboo 60  
Coast Rosemary 31  
Coffeetree 41  
Coltsfoot 47  
Columbine 53  
Coneflower 37, 54  
Coral Bells 56  
Coreopsis 54  
Cornflower 54  
Cotoneaster 22  
Crabapple 13, 26, 62  
Crape Myrtle 46  
Crossvine 51  
Currant 28, 62  
Cypress 10, 40, 49

## D

Daphne 23, 34  
Dawn Redwood 39  
Daylily 56  
Desert Olive 44  
Deutzia 23  
Dogwood 9, 22  
Douglas Fir 16  
Dwarf Elder 58

## E

EG Witchhazel 25  
Elderberry 29  
Elm 19  
Esperanza 44

## F

Fatsia 23, 47  
Fern 42  
Fescue 43, 60  
Fig 62  
Filbert 10, 49  
Fir 6, 20, 38, 39, 40  
Flowering Cherry 16, 45  
Flowering Quince 21  
Foam Flower 59  
Foamy Bells 56  
Forsythia 23  
Fothergilla 23  
Fountain Grass 43  
Fringetree 22

## G

Gardenia 23, 34  
Gaura 55  
Germander 44  
Geum 55  
Giant Sequoia 18  
Ginkgo 11, 24, 45  
Goat's Beard 53  
Gold Dust Shrub 20  
Goldenrain Tree 12  
Goldenrod 59, 68  
Grass 43  
Groundsel 59  
Gunnera 47  
Gypsy Rose 25

## H

Hackberry 41  
Hairy Bamboo 60  
Hardy Orchid 54  
Haskap 62  
Hawthorn 10  
Hazelnut 22  
Hellebore 36, 44, 55  
Holly 25, 49  
Honeylocust 11  
Honeysuckle 35, 51  
Hop Hornbeam 13  
Hornbeam 8, 45, 48  
Horsechestnut 7  
Horsetail 43, 60  
Hosta 47, 56  
Huckleberry 62  
Hummingbird Mint 53  
Hydrangea 25  
Hydrangea Vine 52

## I

Incense Cedar 40  
Iris 57

## J

Jacob's Ladder 58  
Japanese Apricot 16  
Japanese Forest Grass 43, 60  
Japanese Maple 7, 20, 32, 33  
Japanese Raisin Tree 11  
Juniper 12

## K

Katsura Tree 34  
Kinnikinnick 20  
Kiwi 62  
Kuril Island Bamboo 60

## L

Laurel 27, 49  
Lavender 25, 34  
Lilac 2, 19, 30  
Lily-of-the-Nile 53, 68  
Linden 19, 35  
Lingonberry 62  
Locust 18  
London Plane Tree 15  
Loquat 10  
Lungwort 47, 58

## M

Madrone 8  
Magnolia 12, 35, 41  
Maple 6, 45, 48  
Matilija Poppy 35  
Meadow Rue 59  
Mescal Bean 29  
Mexican Orange 35  
Milkweed 40, 41, 53  
Mock Orange 26, 27  
Morning Glory 22  
Mountain-Ash 18  
Mountain Mahogany 40  
Muhly Grass 60  
Mukgenia 57  
Mulberry 62  
Myrtle 26, 44

## N

Nectar Bush 20, 34  
Nectarine 63  
Ninebark 26

## O

Oak 17, 27  
Ocean Spray 25  
Olive 63  
Ookow 54  
Oregon Grape 26, 40, 63  
Oregon Sunshine 40  
Ornamental Pear 16  
Ornamental Plum 45  
Osmanthus 34

## P

Pagoda Tree 18  
Paper Mulberry 8  
Parasol Tree 11  
Paw Paw 41  
Pear 63  
Pearlbloom 50  
Penstemon 57  
Persian Ivy 47  
Persian Witch Hazel 14, 45  
Pigsqueak 53  
Pincushion Flower 58  
Pine 14, 26, 38, 39, 49  
Pineapple Guava 63  
Pomegranate 27  
Port Orford Cedar 39  
Potentilla 27  
Pyracomeles 27

## R

Raspberry 63  
Rattlesnake Master 55  
Redbud 9, 40, 41, 48  
Redbud Hazel 23  
Red Hot Poker 44, 57  
Reed Grass 60  
Rockrose 22  
Rose 28  
Rosemary 35  
Rose-of-Sharon 24  
Rushlily 55

## S

Sage 58  
Scotch Broom 44  
Sedge 60  
Serviceberry 48  
Seven-Sons Plant 49  
Shasta Daisy 57  
Silk Oak 11  
Silk Tree 8  
Silverberry 23  
Smokebush 22  
Smoketree 49  
Snowberry 30  
Sourwood 41  
Spindle Tree 23  
Spiraea 30  
Spruce 14, 38, 39  
Spurge 44, 55  
Star Jasmine 35, 52  
Stewartia 18  
Stonecrop 58  
Strawberry Tree 8  
Sugar Maple 7, 45  
Sulfur Flower 44  
Sumac 27  
Summersweet 35  
Sweetbox 29, 35  
Sweet Fern 35  
Sweet Flag 43  
Sweetgum 12  
Sweetshrub 21  
Sweetspire 25

## T

Tanoak 13  
Thimbleberry 28  
Triteleia 59  
Trumpet Vine 51  
Tulip Tree 12  
Tupelo 13  
Turtle Heads 54

## V

Verbena 59  
Veronica 59  
Viburnum 31  
Violet 59  
Virginia Creeper 52

## W

Whortleberry 31  
Willow 18, 29, 50  
Wintergreen 24  
Wintersweet 34  
Wisteria 2, 52  
Witch Hazel 24  
Woodrush 60

## Y

Yucca 31, 44



## Abies

**abba560 Abies balsamea**

BALSAM FIR

Tube \$29.95 Size1 1-2' \$49

One of the best-loved trees of the North Woods, a mere whiff of its fragrant, shining, dark-green needles (silvery beneath), conjures up memories. Spire-like to 50-70' with pendulous lower limbs sweeping the ground and grey bark which becomes fissured and scaly with age. All of its wonderful attributes make it one of the most commonly grown Christmas trees. S-PSh/M (EG)(z3)(ENAm)(Ed,B&W,Fra)

## Acacia

**acba059 Acacia baileyana Purpurea**  
PURPLE FERNLEAF ACACIA

Tube \$19.95

Mauve when young, the feathery silvery-grey foliage of this small (to 20't x 20-30') tree with its pendulous wide-spreading branches is stunning and its small bright yellow early spring flowers are fragrant. S/M (EG)(z8)(Fra)

## Acer

**acur005 Acer Urban Sunset**  
URBAN SUNSET MAPLE

Size5 5-6' \$85

Dark green, glossy leaves turn a striking and long-lasting deep red in the fall. Easy to grow and rather problem free. These maples form uniform canopies naturally, and require little pruning, making ideal street trees with few seeds. (DEC)(z4)

**acfr543 Acer freemanii Autumn Blaze**  
FREEMAN MAPLE

Size1 2-3' \$49 Size5 5-6' \$85

The lovely, rich, blazing orange-red fall color of this upright, rounded-oval tree, to 50' x 40', lasts longer than many varieties. Each bright-green leaf is deeply cut into five lobed on this fast-growing hybrid of Silver and Red Maple parentage. This is a wonderful specimen for lawn or street use, easy-going with tolerance to drought and wet feet. S/D-M-W PP04864 (Dec)(z5) (ENAm)(ENa)

**acfr044 Acer freemanii Autumn Fantasy**  
FREEMAN MAPLE

Tube \$29.95 Size1 1-2' \$49

This is a fabulous Red Maple and Silver Maple hybrid which delivers the finest qualities of both trees. The young foliage of this 40-50' tree emerges with a lovely pinkish tint that matures to emerald green. In autumn it puts on a colorful robe of exceptionally bright garnet red that persists until the first hard frost. Another excellent

feature is its fast growth rate; drought tolerant and makes an outstanding street or lawn tree. S/M (DEC)(z4)

**acfr084 Acer freemanii Marmo**  
FREEMAN MAPLE

Size1 1-2' \$49 Size5 5-6' \$85

This outstanding upright tree has a beautiful rounded crown 55' x 45'w. A wonderful seedless hybrid between the Red Maple and the Silver Maple which was chosen for its superior growth rate, strong leader and perhaps most of all for its rich autumn color of spectacular reds, oranges and yellows. This hardy, easy-going cultivar is also resistant to frost cracking. S/D-M-W (Dec) (z4)(ENAm)(ENa)

**acfr552 Acer freemanii Matador**  
FREEMAN MAPLE

Size5 5-6' \$85

This exceptional tree was selected for many great qualities. It wears bright green foliage through spring and summer on symmetrical branches, which form a tidy, upright and oval-shaped form. Its reliable, deep red fall color stretches out the season by beginning a little later and holding its leaves considerably longer... like a 'Matador'. First Editions® Matador™ Maple Acer x freemanii 'Bailston' S/M (DEC)(z4)(B&W)

**acfr018 Acer freemanii Sienna Glen**  
FREEMAN MAPLE

Size1 1-2' \$49 Size5 5-6' \$85

This hardy hybrid discovered in Minnesota has the fast growth and adaptability of the Silver Maple plus the shining-beacon fall color of the Red Maple. This cultivar is more delicate in appearance with smaller leaves which are lush-green in summer before turning a fall mosaic of orange, red and burgundy. This is a beautifully reliable, tough and easy-care shade tree; 50' tall and 35' wide. S/D-M-W PP11322 (Dec)(z4)

**acgr065 Acer griseum**  
PAPERBARK MAPLE

Tube \$29.95 Size1 1-2' \$49

One of the most beautiful of all small trees; this very unusual 20-30 foot maple from Central China has true four-season interest. Remarkable tri-foliolate leaves emerge a beautiful copper color in spring before turning a soft green for summer, its spectacular scarlet fall color is unmatched and in winter this tree really shines with its cinnamon red-brown bark which peels in fine strips, especially beautiful with snow or frost on it. A wonderful specimen tree, plant it near a window so that you can admire its splendor. S-PSh/M (Dec)(z5)(China)(Bon)



**acma070 Acer macrophyllum**  
BIGLEAF MAPLE

Size1 1-2' \$49

There truly is not a finer shade tree than this magnificent large, spreading, western U.S. native named for its enormous leaves (up to 1' across!) which act like lattices, letting light through but not heat; trees in perfect conditions can reach heights of up to 160', although 50-60' is a more common size, pretty pale green flower clusters in spring give way to soft-brown winged samaras in fall along with its with striking yellow fall color; this fine maple is usually found growing in riparian areas; although not commonly done, it can also be used for maple syrup production . S-PSh/M-W (Dec)(z6)(WNA)(WNa,Syrup)



**acmi812 Acer miyabei ssp.miaotaiense**  
MIAOTAI MAPLE

Size5 5-6' \$85

This attractive, upright, rounded maple is endemic to Chinese temperate mixed forests, where it is considered a vulnerable species, and it is rare in cultivation elsewhere. Some consider it to be its own species, which gives it the synonym Acer miaotaiense. Its green leaves typically have 3 lobes, though sometimes 5, which transition to bright yellow for autumn, and its gray-brown bark develops a cork-like, ridged texture with age. Spring flowers are yellow-green, and bloom as the leaves emerge. A rare species of maple for shade and beauty in the landscape or unique bonsai. S-PSh/M (DEC)(z4)(CHINA) (B&W,Bon)

**acpa077 Acer palmatum Bloodgood**  
BLOODGOOD JAPANESE MAPLE

Tube \$34.95 Size5 5-6' \$95

The lobed leaves of this handsome upright 15-20' grower are a wonderful deep-dark-red and unlike some, they keep their color throughout the season. In autumn the foliage turns a stunning crimson-red. This elegant tree is hardy, heat tolerant and very attractive as well; wonderful as a specimen or planted in groups. S-PSh/M (Dec)(z6) (Japan)(Bon)

**acpa050 Acer palmatum Fireglow**  
JAPANESE MAPLE

Tube \$34.95 Size1 1-2' \$59

A brighter, more heat and sun-tolerant 'Bloodgood', this upright Italian selection is an outstanding 10-20' patio/landscape tree offering bright crimson (spring) to deep red (summer) to crimson (fall) color. S-PSh/M (Dec)(z6)(Bon)



**acpa617 Acer palmatum Orangeola**  
**JAPANESE MAPLE**  
**Tube \$34.95**

During the summer, the bright red new growth of this vigorous cut-leaf maple contrasts with its dark-green older leaves making it look like a Christmas tree! Its bright orange-red fall leaves last well after others are gone. S-PSh/M (Dec)(z6)(Bon)

**acpa009 Acer palmatum Purple Ghost**  
**JAPANESE MAPLE**  
**Tube \$34.95**

A knock-out in summer with DEEP purple foliage veined in black (when grown in sun), this upright (20-30') maple steals the show again in fall when it turns orange-to-red. S-PSh/M (Dec)(z6)(Bon)



**acpa605 Acer palmatum Ukigumo**  
**FLOATING CLOUDS MAPLE**  
**Size5 4-5' \$95**

One of the loveliest of the variegated maples with soft and varying combinations of pastel pinks and whites (like clouds!); slow-growing to a dense 6-10' shrub with small (2") 5-lobed, somewhat-twisted leaves. PSh-Sh/M (Dec)(z6)(Bon)

**acpa610 Acer palmatum Waterfall/Viridis**  
**WATERFALL JAPANESE MAPLE**  
**Tube \$34.95 Size5 3-4' \$95**

There's no question where this hardy and beautiful weeper got its name!... sturdy branches cascade strongly and are covered by long, finely-dissected leaves which seem to "flow" along its lovely lines; yellow-tinted-crimson fall color S-PSh/M (Dec)(z6)(Bon)

**acpl089 Acer platanoides Princeton Gold**  
**GOLD-LEAF NORWAY MAPLE**  
**Size5 5-6' \$95**

An accent with a capital "A", this oval-habited tree to 30' is a golden yellow all season, turning to a bright gold in fall. SUN/Med PP6727 (DEC)(z4)(B&W)

**acru058 Acer rubrum Autumn Flame®**  
**RED MAPLE**  
**Size1 1-2' \$49 Size5 5-6' \$85**

A male (fruitless) selection featuring smaller leaves that the species develops its glorious bright scarlet fall color two week earlier than the species extending the wonderful autumn season; this fine rounded shade tree (to 50' x 50') tolerates pollution and poor drainage making it an excellent choice for street planting. S/M-damp PP 02377 (Dec)(z4)

**acoc060 Acer rubrum October Glory®**  
**OCTOBER GLORY MAPLE**  
**Size1 2-3' \$49 Size5 5-6' \$85**  
 Brilliant orange to deep-red autumn color makes this gorgeous, rounded 40-50' tree one of the glories of any fall landscape! This cultivar is a female form bearing attractive red flowers in the spring before the foliage emerges. The flowers later turn to red tinted samaras (winged seed pods). This wide spreading tree with its glossy, lobed leaves is a glorious shade tree for summer too. S/M-W PP2116 (Dec)(z4)(ENAm) (ENAm)

**acru093 Acer rubrum Red Sunset®**  
**RED SUNSET RED MAPLE**  
**Size1 1-2' \$49 Size5 5-6' \$85**  
 A highly-rated and reliable red maple, this vigorous tree to 45' has a strong branching pattern and foliage which is lustrous green in summer and brilliant shades of red in fall. S/M-damp (Dec)(z4)

**acru037 Acer rubrum Sun Valley**  
**HARDY RED MAPLE**  
**Size1 1-2' \$49 Size5 5-6' \$85**  
 This is an excellent choice for home landscapes or parks! This very cold hardy small tree, to 20-35' tall is a male selection (no messy seeds to sweep up) with incredible, fluorescent red fall color and a neat, oval habit. This US National Arboretum selection is much recommended as a lawn or street tree; it tolerates wet soil and pollution. S/M-W (Dec)(z4)(ENAm)(Street)

**acsa006 Acer saccharum Apollo**  
**COLUMNAR SUGAR MAPLE**  
**Size5 5-6' \$85**

This really amazing maple tree only reaches 30' tall and 10' wide, making its gorgeous fall color available for gardens of any size!



This narrowly-pyramidal selection has deep, dark green, heat-resistant foliage which turns all the spectacular bright yellow-orange-red fall colors you expect of a sugar maple. This is truly a wonderful selection; makes a beautiful specimen and fantastic lining a drive! S/M (DEC)(z4)(B&W,Columnar)

**acsc079 Acer saccharum Flashfire™**  
**SUGAR MAPLE**  
**Size5 5-6' \$85**

A wonderful choice for warmer gardens, a magnificent tree that is well adapted to Southern heat and mildew, this 45' tall by 40' wide Caddo Mountain sugar maple is a

strong grower with deep dark-green leaves that change to brilliant crimson-red fall color earlier in the season than others. S/M (DEC)(z4)(ENAm)(Ed,Hon)

**acsa101 Acer saccharum Green Mountain**  
**SUGAR MAPLE**  
**Size5 5-6' \$85**

The dark-green leathery foliage of this large (to 70' x 45') A.saccharum by A. nigrum hybrid stands up to the hot, dry conditions of summer and turns bright-yellow to scarlet in autumn. S/M (DEC)(z4)(ENa)

**acsa100 Acer saccharum SUGAR MAPLE**  
**Size1 1-2' \$49 Size5 4-5' \$75**

The much-loved Sugar Maple is a large and splendid shade tree growing 50-80' tall, the lush green distinctly-lobed leaves develop the rich golden-orange fall color that gives New England much of its legendary autumn color; not only a beautiful addition to the landscape but also the source of our treasured maple syrup! S/M (Dec)(z4) (ENAm)(ENa,Syrup)

**acsi105 Acer sieboldianum SIEBOLD'S MAPLE**  
**Size1 1-2' \$49**

The finely-toothed, 9-lobed leaves of this shrub/tree give dependable and brilliant scarlet to orange fall color; hardy, trouble free and beautiful; similar to A. japonicum. S-PSh/M (Dec)(z6)(Japan)(Bon)

**acta044 Acer tataricum Hot Wings®**  
**TATARIAN MAPLE**  
**Size5 5-6' \$85**

The best and brightest samaras of any maple we have seen; fiery-red masses of winged seed pods hang in large clusters in summer following small yellow-white flowers; green leaves turn dramatic colors in fall with orange-red leaves on the outside of the tree and yellow leaves on the inside, stronger branches than other tataricums and holds up well to weather on this fine 15' x 18'w tree. S/M-D (DEC)(z4)

## Aesculus

**aeca061 Aesculus carnea Briottii**  
**RED-FLOWERED HORSECHESTNUT**  
**Tube \$34.95 Size1 1-2' \$59**

This French clone delights the eye with its large, dark, ruby-red candles which appear in 8-10" upright panicles in spring. The flowers are followed by interesting, prickly seed pods. Its luxurious branches sweep low and this tree forms a dense canopy to 30-40' tall with glorious, dark-green, crinkly leaves; its course texture is a stand out in the landscape! S/M (Dec)(z4)(Bfly,DR)

**aeHi563 *Aesculus hippocastanum*****Baumanii**

DOUBLE-WHITE HORSECHESTNUT

Size1 1-2' \$59

A very impressive and handsome tree found in Geneva, Switzerland known for its large upright clusters of double white flowers which bloom later and over a longer period than the species, this form is also fruitless, so no mess, a 40-80' rounded tree with a nice form for the landscape with its somewhat taller and narrower habit; a fine shade tree and accent. S-PSh/M (Dec)(z4) (Hon,Bfly)

**Albizia****alju060 *Albizia julibrissin***

SILK TREE

Tube \$29.95 Size1 1-2' \$49

Commonly known as the Mimosa, this ornamental tree has graceful spreading branches and upon maturity becomes a lovely umbrella shaped specimen. Foliage is handsome and lacy looking made up of deep-green, bipinnate compound leaves (which close when touched and night!). Distinctive, fragrant, pink powder-puff flower heads persist from late summer into fall and are attractive to bees. The species, julibrissin, is a corruption of the Persian word 'gul-i abrisham' meaning 'silk flower'. S/M-D/GDr (Dec)(z7)(Asia)(Bfly,Fra,Hon)

**Arbutus****arma068 *Arbutus Marina***

STRAWBERRY TREE

Size1 2-3' \$39 Size5 4-5' \$65

A superbly handsome 30-40' evergreen tree with lovely rosy pink urn-shaped flowers that contrast perfectly with the dark-green leathery leaves and in autumn become bright-red edible fruits; an adaptable tree with *Arbutus unedo*'s easy-going temperament which makes it a good sub for Madrone in climates where Madrones cannot thrive. S/M/GDr (EG)(z8)(Europe) (DR,Hon)

**Betula****bepo097 *Betula* Royal Frost®**

RED-LEAVED BIRCH

Size1 2-3' \$49

This hybrid combines the beautiful burgundy foliage of Crimson Frost with some of Whitespire's birch borer resistance and adds bright yellow-to-orange-to-red fall color. S/M Patent: Evergreen Nursery (Dec) (z4)(DR)

**beni011 *Betula nigra* City Slicker®**

RIVER BIRCH

Size1 1-2' \$49 Size5 4-5' \$85

Delightful anytime of the year, this medium (30-40') tree has exceptional creamy-white exfoliating bark which develops at an early age and deep, dark-green foliage that turns a beautiful golden yellow in the fall; this may be the perfect tree for tough spots as it is very vigorous and also drought tolerant. S/M-W 'Whit XXV' PP#16573 (Dec)(z4) (ENAm)(B&W,DR)

**beni112 *Betula nigra* Heritage®**

SELECT RIVER BIRCH

Size1 1-2' \$49 Size5 5-6' \$85

This exquisite form of river birch is an enthusiastic, fast-growing cultivar which quickly becomes a 40-60' tree. It can be grown as a single trunk or multi-trunked tree, its most notable feature is its pinky-cream to dark-tan bark which peels in strips to reveal a beige-white inner bark. This tree is beautiful as a specimen or as part of a streamside or pond planting. The foliage is also larger and shinier than the species. It was discovered in St. Louis, Missouri by Earl Cully. We have it listed as under its plant patent name of 'Heritage', though it appears that the correct cultivar should be 'Cully'. S/M-W PP4409 (DEC) (z3)(ENAM)(ENa)

**bepa089 *Betula papyrifera***

Prairie Dream® SELECT PAPER BIRCH

Tube \$29.95 Size1 1-2' \$49

This North Dakota

selection will be enjoyed center stage or woodland edge for its exceptional stress tolerance, birch borer resistance, snowy white exfoliating bark, and great yellow fall color; a shapely oval tree to 40-60' tall and 35' wide; a better choice for urban gardens with is slightly better tolerance of pollution. S/M 'Varen' PP 15768 (Dec)(z3)(ENAm)(ENa,DR)

**bepo089 *Betula pendula* Laciniata**

CUTLEAF WEEPING BIRCH

Size5 5-6' \$85

The elegant, gracefully weeping tree pairs attractive dark-green and daintily cut leaf foliage on pendulous branches with glorious exfoliating white bark. Leaves turn beautiful bright lemon-yellow in the fall. This 30-40' tree is greatly recommended as a lawn tree or specimen; makes an excellent focal point in any landscape, particularly where extra moisture is present. S/M-W (DEC)(z3)

**beja095 *Betula utilis* jacquemontii**

HIMALAYAN WHITE BIRCH

Tube \$29.95 Size1 1-2' \$49 Size5 5-6' \$85

One of the loveliest of the birches, notable for its dazzling white and attractively peeling bark, though birch bark can vary greatly, this is generally regarded to have the whitest bark of all. This 30-40' tree from Nepal is similar to *Betula utilis*, but has fewer vein pairs per leaf; beautiful light-green leaves turn a gorgeous gold in the fall; a wonderful tree for garden or ponds edge. S/M-W (Dec)(z5)(Himalayas)(Bfly)

**Broussonetia****brpa100 *Broussonetia papyrifera***

PAPER MULBERRY

Tube \$29.95 Size1 1-2' \$49 Size5 5-6' \$85

"Where a soil is poor, sterile, or gravelly..., the paper mulberry is just the thing" (Barber & Phillips) A small tree to 45' of neat habit with lobed leaves and small red fruits on female trees; bark used for paper and tapa-cloth. (DEC)(z6)(ASIA)

**Carpinus****cab239 *Carpinus betulus* Fastigiata**

COLUMNAR EUROPEAN HORNBEAM

Size5 5-6' \$85

A superlative ornamental (*Arnoldia*), the dense, close-knit branch structure of this 30-40' x 20-30' upright, oval-to-fan shaped tree make it an effective and handsome screen and a highly-rated shade or street tree. S/M (Dec)(z5)(Europe)(Bfly)

**cab235 *Carpinus betulus***

EUROPEAN HORNBEAM

Tube \$29.95

This lovely tree produces extremely strong wood which was once used by the Romans to build chariots and now used in chopping blocks. Dark green ovate sharply-toothed leaves turn yellow-orange in autumn before holding its rich fawn-brown leaves all winter. This 40-60' tree makes an excellent shade tree or hedge. S-PSh/M (Dec)(z5) (Europe)(Bon,Wood)



**caca240 Carpinus caroliniana**

AMERICAN HORNBEAM

Tube \$29.95 Size1 1-2' \$49

The 'blue beech' (as it's otherwise called) "forms a beautiful small tree with grey fluted bark" (Hillier), interesting pendulous fruit clusters and excellent orange to red color in fall. S-PSh/M (Dec)(z3)(ENAm) (ENa,Bon,B&W)

**caja245 Carpinus japonica**

JAPANESE HORNBEAM

Size1 1-2' \$49

Elegant! This very attractive understory tree from Japan eventually reaches 20-30' tall and is just as wide-spreading. Its outstanding feature is its dark-green, long, very prominently grooved leaves. Wonderful hop-like papery catkins appear abundantly in spring. A perfect choice for the woodland garden as it is able to tolerate full shade. S-PSh/M (Dec)(z5)(Japan)(Bon)

**Cedrus****cede028 Cedrus deodara Miles High**

PENDULOUS DEODAR CEDAR

Tube \$34.95

From a central leader very pendulous branches hang down making for a narrow upright tree (20-40' x 15') clothed in blue-green 1-2" needles; graceful and lovely for accent or confined space. S-PSh/M/GDr (EG)(z7)(DR)

**cede103 Cedrus deodara**

DEODAR CEDAR

Tube \$29.95 Size1 1-2' \$49

This noble giant coming from the Himalaya reaches an impressive 110-160' in the wild and a more demure 40-50' in cultivation, it is probably the best of the big conifers to plant in the warmer localities; dark gray-green needles grace this pyramidal and wide-spreading tree while the branch tips droop in a manner that gives the whole tree a graceful aspect; there is a long history of its wood being used to build temples. S/M (EG)(z7)(Himalaya)(Bon)

**celi023 Cedrus libani Blue Angel**

BLUE CEDAR OF LEBANON

Tube \$34.95

This very beautiful accent forms an upright weeping powder-blue column (to 15' x 6'w); a very interesting specimen plant for rock garden or container. S/M/GDr (EG) (z6)(DR)

**Cercis****ceca093 Cercis canadensis**

Pink Pom Poms

DOUBLE-FLOWERING REDBUD

Size5 5-6' \$95

This delightful 20' hybrid has blossoms that are much larger, extraordinary and showier than others. Double, dark-magenta-pink flowers bloom in spring putting on a massive flower display. As these flowers are completely sterile, the blooms are not followed by seedpods. Lush, bright-green, glossy, heart-shaped leaves appear after the blooms and are pretty all summer before turning pale yellow in fall. This glorious redbud is an introduction from Dr. Dennis Werner of NCSU and Alex Neubauer of Hidden Hollow Nursery. S/M PPAF (DEC) (z6)(ENAm)(Bfly,Hon,N-fixer)

**Chionanthus****chvi215 Chionanthus virginicus**

AMERICAN FRINGETREE

Size1 1-2' \$49

The profuse lacy mist of creamy-white, fragrant, mop-like flowers on this small tree (15-20') is exquisite in spring, its lovely medium-green foliage becomes bright yellow in autumn; native to the eastern United States, there is no other flowering tree quite like our wonderfully unique fringe tree; olive-like black fruits on female plants while male plants have showier flowers, ours are unsexed seedlings. S-PSh/M (Dec) (z5)(ENAm)(ENa,B&W,Fra)

**Cornus****coed088 Cornus Eddie's White Wonder**

HYBRID WHITE DOGWOOD

Tube \$34.95 Size5 4-5' \$95

This exciting hybrid between eastern and western flowering dogwoods creates a magnificent, upright 25-40' tree. Spring brings masses of large (up to 6"! ) and much-loved pure-white flowers, some with 4 petals and some with 5. An exquisite specimen tree which turns brilliant scarlet in autumn. Very disease resistant and will tolerate some drought when established. The 'Eddie' in its name is for the late nurseryman and rosarian Henry Matheson Eddie. S-PSh/M (Dec)(z6)(WNAm)(WNAm,Bfly)

**copo054 Cornus Porlock**

DOGWOOD

Tube \$34.95

This is an excellent Dogwood well-loved for its grand display of bright red, edible, strawberry-like fruits. Pretty white spring bracts have just this tiniest hint of pink at the edges. Perfect as a focal point, this

20-30' spreading tree also features a fine autumn display of crimson leaves. S-PSh/M (SEG)(z5)

**coru522 Cornus Stellar Pink**

PINK FLOWERED DOGWOOD

Tube \$34.95 Size5 5-6' \$95

Large, 3-5 inch 'flower' heads (truly bracts) of a lovely, glowing soft-pink make this vigorous dogwood hybrid from Rutgers University a lovely sight in spring, a wonderful specimen tree with its neat habit growing 15-20' tall and as wide, bred for its resistance to anthracnose and dogwood borer making it a great choice for areas with those issues. S-PSh/M PP7207 (Dec) (z5)

**cofl081 Cornus florida Grand Scarlet**

RED-FLOWERING DOGWOOD

Tube \$34.95

One of the deepest dark pink-red flowers of the florida dogwoods out there! Large bracts cover this 15-30' tree in late-spring making it quite a show! Deep-green foliage, persistent red fruits and gorgeous scarlet fall color all add to the pretty picture. This would make a lovely focal point; this cultivar is quite study and healthy too! S-PSh/M (DEC)(z5)(ENAm)(B&W,ENAm)

**coro100 Cornus kousa x nutallii**

Rosy Teacups®

PINK FLOWERING DOGWOOD

Tube \$34.95 Size5 4-5' \$95

Dark pink-rose flowers up to 3 inches wide cover this very floriferous 20-25' tree in spring. Stunning as a specimen with its dense habit growing slightly wider than it is tall. This lovely tree is adorned in late summer with large red-orange fruits and bright red leaves in autumn. Blooming at a young age, disease resistant and no winter die back; this is a near perfect tree! S-PSh-M (DEC)(z6)(B&W,Ed)

**coko003 Cornus kousa Autumn Rose**

FALL ROSE CHINESE DOGWOOD

Tube \$34.95 Size5 4-5' \$95

Wonderfully adorned with masses of soft white flowers in early summer; pale-green in spring, the summer foliage of this fine specimen is brushed with a light white-wash giving it an ethereal glow. This lovely multi-season beauty is pretty dressed in its pink to rosy-red fall finery. This lovely 15-25' tree makes a wonderful specimen; it was developed by Gary Handy. S-PSh/M (Dec)(z5)(B&W)

**coko010 Cornus kousa Radiant Rose**

PINK CHINESE DOGWOOD

Tube \$34.95

So effuse is the radiant deep-pink color of these large flowers, that the tone has spilled over onto the heavily-textured leaves and even the branches of this special 15-20' tree

developed by Brookside Gardens; beautiful reddish purple fall color completes the picture. S-PSh/M (Dec)(z5)(B&W)

**coko599 *Cornus kousa* Satomi**  
PINK CHINESE DOGWOOD  
Size 5-6' \$95

'Satomi' (aka 'Rosabella') is upright and spreading with attractive horizontal branching at maturity, and tan-grey, mottled, exfoliating bark add to its winter charm. This tree may occasionally reach 20ft, though it is typically 12-15ft. Flower bracts vary in intensity from light pink to deep-rose, depending on an assortment of factors such as, geography and landscape placement. Its deep green leaves turn dramatic shades of purplish-red in the fall. The red fall fruits are highly attractive, though not very tasty, unless you happen to be a bird. S-PSh/M (Dec)(z5)(B&W,Bfly,Cut)

**coko007 *Cornus kousa* Snow Tower**  
UPRIGHT CHINESE DOGWOOD  
Size 5-6' \$95

This lovely columnar dogwood makes the perfect choice for smaller gardens or patios. Reaching only 10-15' tall by 4-6' wide, its smaller size does not apply to the blooms which can be up to 7" wide! The large white spring flowers and bright-red edible fruits make a bold statement in a small package. Foliage turns deep shades of scarlet in autumn too. S-PSh/M PPAF (Dec)(z5)(B&W,Bfly,Ed)

**coko026 *Cornus kousa* Snowy Peak**  
FLOWERING DOGWOOD  
Tube \$34.95 Size 5-6' \$95

Beautiful bright-white blooms in spring on this diminutive 15 x 15' dogwood make it a natural choice for smaller landscapes. Scarlet fall foliage adds a nice spot of color to the late-season garden. Disease resistant and hardy, this is a wonderful introduction from Dancing Oaks Nursery! S-PSh/M (Dec)(z5)(B&W)

**coko034 *Cornus kousa* Summer Fun**  
VARIEGATED CHINESE DOGWOOD  
Tube \$34.95 Size 5-6' \$95

Multi-tasking!: this special dogwood provides large white spring flowers PLUS leaves edged with pink in spring/white in summer PLUS showy fall colors: a center-piece and small shade tree all rolled into one. S-PSh/M (Dec)(z5)(B&W)



**comu063 *Cornus nuttallii* Barrick**  
REBLOOMING WESTERN DOGWOOD  
Tube \$34.95

If you love seeing the Pacific Dogwoods in full bloom, then you will love this wonderful tree twice as much because it generally repeats its flower show again in the autumn, a very nice contrast to its brilliant fall color, showy red fruits add interest as well; a vigorous and beautiful selection of a favorite native tree. S-PSh/M (Dec)(z6)(WNA)(WNA)

## Corylus

**cofa074 *Corylus fargesii***  
FARGES FILBERT

Size 1-2' \$49

An exquisite find from the mountains of China, this graceful 35-45' tree has a beautiful pyramidal form that manages to look both sturdy yet delicate at the same time, its crowning glory however is its gorgeous cinnamon to cream peeling bark that truly rivals that of the river birch, its fine-toothed green summer leaves turn a rich yellow in fall; native to open woodlands with rocky soil this tree is very adaptable to most garden sites and has relatively fast growth. S/M-GDr (DEC)(z6)(China)(B&W)

## Crataegus

**crla038 *Crataegus media* (laevigata)**  
Crimson Cloud HAWTHORN

Size 5-6' \$95

A delightful cloud of very showy bright-red, white-centered flowers cover this fine upright oval 20-25' tree in spring. Featuring glossy, fine-textured, bright-green foliage in summer which turns a rich lemon-yellow in autumn where it nicely contrasts with the small bright red apple-like fall fruit. This specimen also has good winter interest with its interesting exfoliating grey bark which develops on mature specimens. A wonderful choice! S/M (Dec)(z5)(DR,Hon)

**crph045 *Crataegus phaenopyrum***  
WASHINGTON HAWTHORN

Size 5-6' \$85

One of our best native hawthorns, of interest in all seasons with profuse white flowers, brilliant orange-red fall color, long-lasting red fruits. Sun/Med-Dry (DEC)(z5)(ENAm)

**crvi050 *Crataegus viridis* Winter King**  
HAWTHORN

Size 5-6' \$95

The silver-colored bark and glossy-green leaves on this 30' tree are pretty enough already, but then add clusters of pure-white flowers followed by abundant annual crops of persistent orange-red fruits that are showy all winter and you have a real Win-

ter King! More to love is that this is a nearly thornless cultivar that has superior fall color, turning glorious shades of purple and red! Its tolerance of pollution also makes it a great tree for urban gardens. S/M (DEC)(z4)(B&W,Hon,Bfly)

## Cupressus

**cuda104 *Cupressus darjeelingensis***  
BENGAL KASHMIR CYPRESS

Tube \$29.95 Size 1-2' \$49

Very handsome and very rare (even in its Himalayan homeland), this small-medium tree has silvery-blue foliage; these plants (grown from seed) still exhibit juvenile foliage; part of *C. cashmeriana* complex. S/M-D/GDr (EG)(z8)(India)(Bon)

**cuma120 *Cupressus macrocarpa***  
MONTEREY CYPRESS

Tube \$29.95 Size 1-2' \$49

From the misty sea bluffs of the Monterey CA coast comes this beautiful 25-40' tree with dense bright-green and strongly lemon-scented foliage. Although narrow and pyramidal in form when young, it becomes spreading and picturesque with age, especially so where the winds shape it. S/M-D/GDr (EG)(z7)(WNA)(WNA,Bon)

## Eriobotrya

**erde128 *Eriobotrya deflexa***  
BRONZE LOQUAT

Tube \$19.95 Size 1-2' \$39

An excellent hedge, espalier, or small tree (where hardy) whose bright copper-colored new growth turns glossy; garlands of fragrant creamy flowers are attractive in spring. S-PSh/M (EG)(z8)(China)(Fra,Hon)

## Fagus

**fasy045 *Fagus sylvatica* Rohani**  
PURPLE ROHAN BEECH

Size 5-6' \$95

"A remarkably beautiful tree" (Hillier) whose purple leaves are irregularly and shallowly lobed, like an oak; slow growing. S/M (Dec)(z5)

**fasy033 *Fagus sylvatica***  
EUROPEAN BEECH

Tube \$29.95 Size 1-2' \$49

The European Beech and its varieties should be at the top of everyone's list of desirable large shade trees. This dense, upright oval or wide spreading tree typically reaches 50-60' (uncommonly up to 100'). Glossy dark-green leaves up to 4" long have prominent veins. Inconspicuous yellow-green flowers become edible beechnuts in the autumn. The foliage becomes a rich golden-copper in autumn. *Fagus* trees



make a splendid specimen for large gardens or parks. S-Psh/M (Dec)(z5)(Europe) (B&W,Ed)

## Firmiana

*fisi030* **Firmiana simplex**  
CHINESE PARASOL TREE

Tube \$29.95

This is truly a tree that has to be seen to be believed! This 30-50' tree has huge (up to one foot across!) lobed leaves which are bright-green above a slightly fuzzy below. Summer brings lighty-scented, showy, chartreuse blooms which hang in clusters 12 inches long. Flowers become interesting leathery pods which split open in autumn to expose showy seeds. It is also called varnish tree for the varnish-like liquid that is released when the pods open. It is often used in as the wood for Chinese musical instruments. In stories, it is also the perching spot of the legendary phoenix bird. It can be invasive in tropical locations. S/M (Dec)(z7)(China) (Instruments)



## Fraxinus

*frla095* **Fraxinus latifolia**  
OREGON ASH

Size1 1-2' \$49

Lovely as a shade tree, this 40-60' riparian species forms a beautiful broad crown. The young bark is smooth and grayish-green becoming dark gray-brown and deeply furrowed with age. The bright-green leaves are pinnately compound with 5-7 leaflets each turning a vivid yellow in the fall. A fine hardwood lumber and fuel wood; it splits easily and burns readily and hot. S-M/W (DEC)(z6)

## Ginkgo

*gibi032* **Ginkgo biloba** Autumn Gold  
SELECT MALE GINKGO

Tube \$34.95 Size5 5-6' \$95

A fine male selection of this ancient tree that becomes a wonderful, wide spreading, symmetrical specimen reaching 40-50' with the gorgeous two-lobed leaves that Ginkgo's are famous for! They are also famous for their glorious golden color in autumn which lasts for several weeks before dropping (and for the beautiful yellow carpet they create when they do fall!). Male trees are generally preferred as they do not develop the unpleasant smelling fruit. S/M (Dec)(z4)(Med,Bon)

*gibi312* **Ginkgo biloba** Spring Grove  
DWARF GINKGO

Tube \$34.95

A densely branched, almost shrub-like, though upright and pyramidal Ginkgo, with bright chartreuse emerging foliage, which takes on a blue-green in the summer. Fall brings a beautiful display of buttery yellow foliage which drops all at once, leaving a radiant ring of yellow around the bottom of the tree. S-Psh/M (DEC)(z4)(Bon)

*gibi310* **Ginkgo biloba** The President  
GINKGO

Size5 5-6' \$95

Also known as Presidential Gold®, this stately male Ginkgo was selected by Dr. Michael Dirr for its very strong central leader, full branching and outstanding yellow fall color. A beautiful choice for shade and specimen, also tolerant of urban environments and drought. S-Psh/M (DEC)(z3) (B&W,Bon)

*gibi030* **Ginkgo biloba**  
MAIDENHAIR TREE/GINKGO

Tube \$29.95 Size1 1-3' \$49

An ancient and amazing tree, actually a deciduous conifer; this picturesque, wide-spreading (80' tall by 40' wide) tree has interesting two-lobed fan-shaped leaves with butter-yellow fall color; most cultivars are male to avoid the foul smelling (but tasty!) fruits, these are unsexed seedlings. S/M (Dec)(z4)(ECHINA)(Med)

## Gleditsia

*gltr087* **Gleditsia triacanthos**  
Shademaster®

THORNLESS HONEYLOCUST

Size5 5-6' \$85

This gracefully vase-shaped, North American native selection makes a great street tree as it is extremely tolerant of urban conditions, fast growing, and seedless. Its feathery, delicate leaves are a medium green until fall, when they turn an extraordinary golden yellow. An extremely easy-going and fast growing choice for shade as well. S/M (DEC)(z3)(NAM)(B&W,E native)

*gltr089* **Gleditsia triacanthos** Skyline®  
THORNLESS HONEYLOCUST

Size5 5-6' \$85

This thornless and nearly seedless, upright, pyramidal honeylocust performs beautifully as a clean street tree, near parking areas, homes and parks. Its delicate, feathery foliage creates a dappled shade that will not kill lawns, and wears a bold yellow in the fall. S/M PP1619 (DEC)(z3)(B&W)

## Grevillea

*grro050* **Grevillea robusta**  
SILK OAK

Tube \$29.95 Size1 1-2' \$49

This beautiful 30-70' (or taller) ever-green tree from coastal Australia features beautiful and huge fern-like, dark-green leaves. As a member of the Protea family, it produces very interesting flowers. Large, showy clusters of bright golden-orange 'toothbrush' flowers appear in spring and are positively dripping with nectar! This nectar is edible, as is the gum that this plant yields. This very adaptable and fast-growing tree makes a showy shade tree or large hedge. Useful as a pollinator tree and also produces a powerfully deep golden dye. S/M-D/GDr (EG)(z8)(AUS)(Nectar,Gum)

## Hovenia

*hodu070* **Hovenia dulcis**  
JAPANESE RAISIN TREE

Tube \$29.95 Size1 1-2' \$49

A handsome small tree (to 35') for lawn or street with pleasing gray-ridged bark and polished dark-green foliage; although the fruit itself isn't edible, its sweetish raisin-like stalk is eaten and used traditionally as medicine in Japan, China and Korea. S/M (Dec)(z6)(Asia)(Ed,Fra)

## Ilex

*ilop035* **Ilex opaca** Arthur Pride  
MALE AMERICAN HOLLY

Size1 1-2' \$49

This elegant male selection was introduced by Orlando Pride in 1961. It is one of the many hardy cultivars of the famous 'Grace Hybrid Group'. The glossy dark-green foliage features spines on the tips of the margins and this cultivar is allegedly resistant to leaf spot. This beautiful 30-35' specimen is reliable as a pollinator for any female form. S-Psh/M (EG)(z5)(Hon,Pollinator)

*ilop125* **Ilex opaca** Martha's Vineyard  
FEMALE AMERICAN HOLLY

Size1 1-2' \$49

Polly Hill describes this holly very well in her decades long study "A Diversity of Hollies", "To obtain garden-worthy subjects, I brought any F1 or F2 seedlings that had self-sowed in my Delaware garden to the Barnard's Inn Farm nursery for trial. The first selection made in 1960, was named 'Martha's Vineyard'. It has a formal growth habit, making a tight cone, is as glossy as a member of the species can be glossy, and has very large, bright red fruit. It is hardy and fast growing with a strong central leader. Good reports of the clone's hardi-

ness have reached me from farther north and farther inland." S/M (EG)(z5)(ENAM) (B&W,ENa,Fra)

**ilop023 Ilex opaca Mary Holman**  
FEMALE AMERICAN HOLLY  
Tube \$29.95 Size1 1-2' \$49

This lovely female is smaller than most other cultivars, reaching just 15-20' tall and becoming broadly conical. The foliage is a wonderfully distinct glossy dark-green, just perfect for winter decorating. Tiny, creamy-white flower clusters appear in the leaf axils in spring. Those little blossoms become deep, orange-red berries in late summer which persist well into winter. This cultivar is esteemed not only for its beautiful foliage; it also has superior winter hardiness. 'Mary Holman' requires a male pollinator to ensure fruiting. S-PSh/M (EG)(z5)(B&W)



**ilop112 Ilex opaca Merry Christmas**  
FEMALE AMERICAN HOLLY  
Size1 1-2' \$49

'Merry Christmas' brings on the cheer with profusions of bright red, ellipsoidal berries (when there is a male pollinator nearby) appreciated by birds, and used for holiday decorating. Its dense branching and dark green, medium-sized foliage with short-med. spines naturally forms a highly attractive conical tree 30-40ft tall and 15-20ft wide. S-PSh/M (EG)(z5)(ENAM) (B&W,Hon,E native)

**ilop105 Ilex opaca Miss Courtney**  
FEMALE AMERICAN HOLLY  
Size1 1-2' \$49

A vigorous female selection from Pennsylvania with lovely curled leaves, which produces enough berries to cause its branches to arch elegantly. S-PSh/M (EG)(z5)(ENAM) (B&W, E native)

**ilop101 Ilex opaca Miss Helen**  
FEMALE AMERICAN HOLLY  
Size1 1-2' \$49

This dense, conical, slow-growing, female, American holly was found in a Maryland woodland in 1936, by Stewart H. McLean who named the beautiful tree after his wife. For an abundance of bright red fall berries, grow within 100ft of a male holly. S-PSh/M (EG)(z5)(ENAM)(B&W,E native)

**ilop123 Ilex opaca Torchbearer**  
FEMALE AMERICAN HOLLY  
Size1 1-2' \$49

A vigorous and broadly conical female holly with spiny, dark olive green foliage, which typically appreciates a spring pruning. A rapid grower with strong branches, able to withstand winds well. Foliage and flowers are fragrant, and it is a heavy producer of bright red berries, which last well into winter. A beautifully festive tree as a specimen or hedge, tolerant of urban conditions. S/M (EG)(z5)(ENAM) (B&W,ENa,Fra)

## Juniperus

**jusc552 Juniperus scopulorum Skyrocket**  
COLUMNAR JUNIPER  
Tube \$29.95 Size5 5-6' \$85

One of the narrowest of all conifers, growing up to 20' tall and only 2-3' wide, the beautiful blue-gray evergreen foliage of this tree makes a most distinctive column, an exclamation point in an otherwise horizontal landscape, it looks great as a specimen, grouped or as a screen; very-easy going and very drought-resistant once established. S/M-D/GDr (EG)(z4)(Bon)

## Koelreuteria

**kobi030 Koelreuteria bipinnata**  
CHINESE GOLDENRAIN TREE  
Tube \$29.95 Size1 1-2' \$49

This rare flowering tree (30-60') features lovely bright-green compound leaves, a very desirable specimen grown for its gorgeous fragrant yellow flowers which have a touch of red at the base and are held in upright 1-2' clusters during late summer, the flowers are followed by showy pink papery seed capsules; the branches tend to cascade as they grow making it necessary to prune them if walking under the tree is desired. S/M/GDr (Dec)(z7)(China)(Hon)

**kopa035 Koelreuteria paniculata**  
GOLDENRAIN TREE  
Tube \$29.95 Size1 1-2' \$49

The dainty, feathery, pinnate foliage emerges a soft, copper color before maturing to bright-green. Unusual, small, star shaped, bright-yellow flowers hang in 15" panicles; when the flowers drop you have a 'golden rain'. Flowers become showy, curious, balloon-shaped, tan colored, seed capsules. These all serve to make this attractive 30-40' and equally wide spreading tree distinctive. Tolerant of air pollution, making it a good tree for urban sites. S/M-D (Dec)(z6)(CHINA)(Hon,Urban)

## Liquidambar

**list009 Liquidambar styraciflua**

Gold Beacon GOLD SWEETGUM  
Tube \$34.95 Size1 \$59 Size5 5-6' \$95

A summer beacon, without a doubt, the leaves on this 40-60' tree open chartreuse, turn to GOLD and stay that way until they turn orange-red in fall. S/M (Dec)(z5)

**list091 Liquidambar styraciflua**

Slender Silhouette  
COLUMNAR SWEETGUM  
Tube \$34.95

The very columnar and interesting architectural form of this lovely slender sweetgum is perfect as an accent or for a small space. With a very slim silhouette, this tree reaches 40' tall and just 10' wide, (it is also known as 'Fastigiata'). Another agreeable feature is that it is nearly fruitless. Well known and appreciated for its bright, glossy-green foliage which turns extravagant colors of orange, red and burgundy in autumn. S/M (Dec)(z5)(Columnar)

## Liriodendron

**litu017 Liriodendron tulipifera**

Emerald City UPRIGHT TULIP TREE  
Size5 5-6' \$95

Refined and useful, this upright oval (to 55't x 25'w) has glossy darker emerald green foliage (a bright yellow in fall) and the compact upright shape perfect for street or lawn tree. S/M PPAF (Dec)(z6)(ENAM) (ENa)

**litu150 Liriodendron tulipifera**  
TULIP TREE

Tube \$29.95 Size1 1-2' \$49 Size5 5-6' \$85  
This tree of tall, stately beauty reaching 60-90' (and even up to 150'!) is the king of the Magnolia family. It is the tallest hardwood native to Eastern North America. This is a lovely shade tree with bright-green and interesting large leaves which turn golden-yellow in fall. Tulip trees are named for their wonderful (although sometimes hidden by the dense foliage) yellow tulip-like spring flowers. S/M (Dec)(z5)(ENAM) (ENa,B&W,Hon)

## Magnolia

**magr063 Magnolia grandiflora**

D. D. Blanchard  
EVERGREEN MAGNOLIA  
Tube \$34.95

In addition to its sweetly fragrant white globe flowers, this special southern Magnolia has leaves that are glossy on the top but a showy rusty-orange on the back, a striking compact tree (to 50't x 30'w); Robbins Nursery. S/M (EG)(z7)(Fra)

**matr080 Magnolia tripetala**

UMBRELLA MAGNOLIA

**Size1 1-2' \$49**

Striking (to 10") white flowers and large red seed pods are borne at the tips of the branches on this open-headed med tree with its "umbrella" sized leaves. S/M (Dec) (z5)(ENAm)(ENa)

**mavi059 Magnolia virginiana**

Moonglow® SWEETBAY MAGNOLIA

**Tube \$29.95 Size1 1-2' \$49 Size5 5-6' \$85**

This upright 35' x 15' VERY hardy; pretty selection has glossy dark-green semi-evergreen foliage; fragrant, late spring-into-summer, cup-shaped white flowers. S-PSh/M PP12065 (Jim Wilson) (SEG)(z5)

## Malus

**maco036 Malus Coralburst®**

FLOWERING CRABAPPLE

**Size5 5-6' \$65**

A lovely small crabapple tree with a beautiful rounded crown which grows to only 10 feet tall and 12 feet wide! Producing a wonderful crop of coral-pink spring buds that open up to be semi-double rose pink flowers that are followed by abundant, edible, orange-red fruits that are a delight for gardeners and birds alike! This little gem is perfect for small or cottage gardens; excellent disease resistance too. S/M (DEC)(z3)

**maha280 Malus Harvest Gold®**

GOLD-FRUITED FLOWERING CRAB

**Size5 5-6' \$65**

This lovely cultivar features pink buds which open to abundant single white flowers in spring, however, it is most often grown for its wonderful rich golden-yellow fruit that is showy over a long season in fall. This tree is an upright grower to 20-25' with a tendency to have low-branching (which can be pruned if clearance is needed). S/M (Dec)(z4)(Hon,B&W)

**mapr335 Malus Prairifire**

FLOWERING CRABAPPLE

**Size5 5-6' \$65**

One of the best of the red-leaved crabapples! This upright 20' x 20' tree is red everywhere, it even has reddish bark to go with its attractive red-to-bronzy leaves. Bright rose-pink spring flowers become deep red ½" persistent fruit. This fine specimen also shows excellent resistance to disease. S/M (Dec)(z4)(B&W,Hon)

**mapr295 Malus Profusion**

PURPLE-LEAVED FLOWERING CRAB

**Size5 5-6' \$65**

Profuse flowers drenched in violet-pink and vibrant deep-purple leaves make this 15-30' tree an incredible show in spring! The foliage matures to a lovely bronzy-

green in summer before turning a warm amber color in the autumn. Edible ½" maroon-red fruits are good for making jelly or if left on the tree, songbirds. S/M (Dec) (z4)(Hon,B&W,Ed)

**maro080 Malus Royal Raindrops®**

FLOWERING CRABAPPLE

**Size5 5-6' \$65**

Cut-leaf, deep-purple, foliage is lovely all season but especially when combined with rose-red flowers on this compact, disease-resist. 20' tree; orange-red fall color and small red fruit make the fall picture. S/M (Dec)(z4)(B&W)



**masn310 Malus Snowdrift**

FLOWERING CRABAPPLE

**Size5 5-6' \$65**

A vigorous grower of rounded form to 15-20' producing a profuse annual crop of red buds which open to masses of fragrant, single, snowy-white flowers. The blooms are followed by lovely and abundant ½" orange-red fruits which are very attractive to songbirds. The dark-green foliage looks fresh all summer. S/M (Dec)(z4) (B&W,Hon,Fra)

## Notholithocarpus

**lide085 Notholithocarpus densiflorus**

(Lithocarpus) TANOAK

**Size1 6-12" \$49**

A stunning evergreen tree native to California and Southern Oregon. Slow-growing to 75' with beautiful, leathery, toothed leaves which are a deep, dark-green on the top and white beneath, interesting catkins are produced from April-August becoming the wonderful acorns (which take two years to ripen) that were leached and ground into flour by the Native Americans. S/M-D-GDr (EG)(z7)(WNA)(Ed,WNA)

## Nyssa

**nysy092 Nyssa sylvatica Green Gable™**

PYRAMIDAL TUPELO/BLACK GUM

**Size5 5-6' \$85**

An outstanding North American native selection with an upright, pyramidal shape, brilliant, shiny green summer foliage, and intensely vibrant red fall color. Its uniform branching creates a stunning winter silhouette. Tolerant of wet sites, clay, salt, high altitudes, and dryer climates. Plant as an extraordinary specimen, or better yet, line your driveway with this remarkable beauty. S-PSh/M PP22951 (DEC)(z4)(ENAM) (B&W,ENa,Hon)

**nysy101 Nyssa sylvatica Red Rage**

PYRAMIDAL TUPELO/BLACK GUM

**Size1 1-2' \$59**

A stunning Tupelo with a strong central leader and branching, prominent pyramidal form and red emerging foliage, which matures deep, glossy green. In fall, striking shades of orange to scarlet red can be expected. It has superior leaf-spot resistance and makes a beautiful street tree or specimen. Its dark and furrowed bark is beautiful all year long. S-PSh/M (DEC)(z4) (ENAM)(B&W,ENa,Hon)

**nysy030 Nyssa sylvatica**

TUPELO/BLACK GUM

**Tube \$29.95 Size5 5-6' \$85**

A wonderful and adaptable tree to 30-60' that is much loved by honeybees. With a stately rounded habit and horizontal branching, this wonderful eastern native is found primarily growing in wet bottomlands, and can be found growing in rocky ravines as well. One of its best traits is that the glossy-green leaves develop spectacular, brilliant red and orange fall color. Female trees produce dark-blue fruits which are edible but very sour. Male and female trees are both needed to produce the fruit, (although all trees will have some perfect flowers); ours are unsexed seedling. S/M-W (Dec)(z4)(ENAm)(ENa,Bon,Hon)

## Ostrya

**osvi062 Ostrya virginiana**

Autumn Treasure® HOP HORNBEAM

**Size5 5-6' \$85**

Upright and narrowly pyramidal, this hop hornbeam is an excellent choice for uniform street plantings. Its leaves are dark green and in the fall they turn a lovely shade of golden yellow, before dropping off cleanly and completely for winter dormancy. Hop-like seeds may persist on the tree through winter, offering a cold weather food source for birds. S-PSh/M-DGDr (DEC)(z4)(B&W)

**osvi060 Ostrya virginiana**

HOP HORNBEAM

**Tube \$29.95 Size5 5-6' \$85**

This very attractive 25-40' understory tree native to the dry rocky slopes and woodlands of the eastern United States has an elegant, rounded or pyramidal habit with pretty birch-like oval leaves of yellow-green. These plants have male and female flowers on the same tree which are inconspicuous, however the female flowers develop into interesting hop-like fruits, in fall it turns a non-distinct yellow color. Known as ironwood because of its extremely hard wood. S-PSh/M (Dec)(z4) (ENAM)(ENa,Bon)



## Parrotia

### *pape015 Parrotia persica*

Golden Bell Tower™

COLUMNAR PERSIAN WITCH HAZEL

Tube \$34.95 Size5 5-6' \$95

The perfect tree for urban dwellers! This narrow columnar selection reaches 30' tall by only 10' wide, in spring the leaves emerge in pretty shades of gold before turning a lovely lime green for the summer until autumn brings out beautiful shades of apricot and plum; its high tolerance of pollution and poor soils make it a wonderful addition to city streets. S/M PPAF (DEC) (z4)(Urban)

### *pape017 Parrotia persica Persian Lace* VARIEGATED PERSIAN WITCH HAZEL

Tube \$34.95

Lacy splashes of creamy-green, white and deep green, along with pink to red new-growth make this handsome, small tree (to 25') a really special treat. (DEC)(z6)(IRAN)

### *pape100 Parrotia persica Persian Spire* COLUMNAR IRONWOOD

Tube \$34.95

Wonderful four-season interest on this columnar 25' x 10' Ironwood, spring growth emerges bright-green with dark-purple edging, in summer it is a lovely green column before turning shades of orange-red-purple in autumn, winter shows us its interesting branch patterns and pretty exfoliating bark, this tree is a winner! S/ PSh-M (DEC)(z5)

### *pasu077 Parrotia subaequalis*

CHINESE IRONWOOD

Tube \$29.95 Size1 1-2' \$49

A rare and wonderful 25' shrub/tree native to China (where it is endangered); this species has much narrower leaves than its more common sister, the Persian ironwood (*Parrotia persica*). This beauty has the most wonderful qualities, deep-green leaves with a purple margin turn consistently gorgeous shades of yellow-orange-burgundy-purple in autumn. It's brawny bark develops into a magnificent patchwork of silvers, tans, greens and creams with maturity; not to be missed!! S-PSh/M (DEC)(z6)(China)

## Picea

### *piab054 Picea abies Virgata*

SNAKE BRANCH SPRUCE

Tube \$34.95

Curiously beautiful, this eye-catching medium-sized tree has long dark-needled main branches that appear snake-like with no or few pendulous branchlets to disguise their sinuous nature. S/M (EG)(z4)(Bon)

### *pien050 Picea engelmannii*

ENGELMANN SPRUCE

Tube \$29.95 Size1 1-2' \$49 Size5 \$85

This handsome species native to the Rocky and Cascade Mountains is very hardy as well as attractive, an impressive large tree (to 100'!) featuring stiff, bluish-green needles, chestnut-brown cones and scaly red-brown bark; it is typically found growing at high elevation and so is well adapted to dealing with high-winds and deep snow. S/M (EG)(z3)(WNA)(WNA,Bon)

### *pigl056 Picea glauca Densata*

BLACK HILLS SPRUCE

Size1 6-12" \$49 Size5 4-5' \$85

This superior tree is a very dense and slow-growing conifer from the Black Hills of South Dakota. This symmetrical, somewhat, pyramidal conifer typically reaches 20-25'; although in time it may reach upwards of 40'. This specimen differs from the straight *Picea glauca* with its slower growth rate, bright blue-green needles and shorter cones. This is a very desirable ornamental and the state tree of South Dakota; however it is intolerant of urban settings and salt spray. S/M-D (EG)(z3)(ENAm)(ENAm,Bon)

### *pili059 Picea likiangensis Purpurea*

YUNNAN SPRUCE

Tube \$34.95

A wonderful variety, this highly ornamental medium sized spruce (30-70') features cones which are a vivid violet-purple, it is a stunning color combination with the dark-green needles with a lovely blueish tint; grows up to one foot per year and is generally undemanding but makes a great specimen. S/M (EG)(z6)(China)(Bon)

### *pior065 Picea orientalis*

ORIENTAL SPRUCE

Size5 3-4' \$85

A truly beautiful large, 80-150' conifer known best for its dense, conical habit and small, dark-green, short needles (the shortest of any spruce), the cones are slender first appearing as a reddish-purple before maturing to dark-brown, widely grown in parks and gardens as it is one of the best and most adaptable spruces in cultivation; native to the Caucasus where it grows in pure stands, it is widely used for timber in flooring, instruments, carpentry and furniture, sometimes grown in the U.S. for Christmas trees. S/M (EG)(z5)(Caucasus)(Bon, Park)

### *pipu069 Picea pungens Fat Albert*

SELECT BLUE SPRUCE

Tube \$34.95 Size1 1-2' \$59

Softly plump, gorgeous steel-blue needles densely clothe this fine, broad pyramidal 10-15' tree. This cultivar makes an

absolutely perfect cone shaped specimen, pretty, light brown cones contrast well with the light needles. Introduced in the 1970's by Iseli Nursery and named for the beloved cartoon character. S-PSh/M (EG)(z4)(Bon)

## Pinus

### *piel573 Pinus brutia eldarica*

AFGHAN PINE

Tube \$29.95

A rare desert species, this 90' tree has long slender needles in bundles of two and extremely resinous wood which is aromatic when brushed or cut. It is very easily mistaken for Aleppo Pine (*P. halepensis*) to which it is closely related; endemic to Azerbaijan it is found growing 600-1800' in elevation on the stony north- and northeast-facing slopes of the Eilyar-Oyugu range. To shelter this near-threatened species a protected area has been established in the Gey-Gel Reserve. S/M-D/GDr (EG)(z7)(Eurasia)(DR)

### *pica238 Pinus canariensis*

CANARY ISLAND PINE

Tube \$29.95 Size1 1-2' \$49

This Very Beautiful, though not Very hardy!, Pine has gracefully spreading branches w pendulous branchlets of long 10" needles in 3's; fine in containers for indoor use where winter weather is not suitable. S/M (EG)(z9)(CANARY)(Ed,Bon)

### *piel274 Pinus eliottii*

SLASH PINE

Size5 5-6' \$85

The slash pine is native to the southeastern United States, found growing in the 'slashes' or swamps of the Carolinas to the Keys. The fine quality pinkish wood of this tall tree 60-100' is used for flooring and was once heavily used as a source of turpentine and resin; its long 7-10" glossy green needles and orange-brown plated bark also make it a handsome tree. S/M-W (EG)(z8)(SENAm)(DR, Timber)

### *piha293 Pinus halepensis*

ALEPPO PINE

Tube \$29.95 Size1 1-2' \$49

This lovely and distinct pine from the Mediterranean region is drought-tolerant and can quickly colonize disturbed areas. As such, it is often used for reforestation in warmer areas. Generally reaching 40-60' high and occasionally up to 80'. This conifer is somewhat sparse in form, featuring 2-4" needles which are a bright, fresh green and extremely narrow. With age, its beautiful bark becomes deeply fissured in shades of deep browns and oranges. S/M-D (EG)(z8)(MEDIT)(Reforestation)

**pije305 Pinus jeffreyi**

JEFFREY PINE

**Tube \$29.95 Size1 1-2' \$49**

This pyramidal, tall tree 80-120' native to SW Oregon to Baja has short, spreading, sometimes pendulous branches, striking platy cinnamon bark and long gray-green needles, this pine closely resembles the Ponderosa Pine, however *Pinus ponderosa* is said to smell of citrus and the Jeffrey Pine of vanilla, *Pinus jeffreyi* also features larger, longer cones and darker bark. S/M-D (EG)(z4)(WNA)(WNa,Bas,Ed)

**pini073 Pinus nigra Oregon Green**

AUSTRIAN PINE

**Tube \$34.95**

This is an extremely attractive conifer! Luxurious jade-green needles are faintly twisted on spreading, upright, branches that radiate out from the center. Scaly brownish-gray bark adds a nice contrast to the bright green. Its easy-going temperament and smaller size (10-20') makes it a natural for urban gardens. Handsome open branching does not cast dense shade; tolerant of drought, salt spray and a variety of soil types. S/M-D (EG)(z5)(WNA)

**pini089 Pinus nigra**

AUSTRIAN PINE

**Tube \$29.95 Size1 1-2' \$49**

Native to central and southern Europe, this pine is densely pyramidal while young. As it ages, its crown spreads to become dome-like, and curiously ornamental. Deep green needles are in clusters of two, sharp and 3-6 inches long. Bark is light gray to dark brown, scaling deeply with age. This tree is as tough as it is beautiful, with a resistance to heavy snow and ice, salt spray, urban environments, and deer. Once established, it is also somewhat drought tolerant. S/M (EG)(z4)(EUROPE)(B&W)

**pipo385 Pinus ponderosa**

PONDEROSA PINE

**Tube \$29.95 Size1 1-2' \$49**

The attractive and long-lived Ponderosa Pine is native to the western United States and Canada. Featuring long, dark-green needles bundled in threes and handsome, scaly, plated, deep cinnamon-red bark. This is a very large pine reaching up to 220' in the wild and more commonly 60-125' in cultivation. It is also a very important timber tree and the state tree of Montana. S/M-D (EG)(z3)(WNA)(WNa,Bon,Bas)

**pise417 Pinus serotina**

POCOSIN PINE

**Size5 5-6' \$85**

An aquatic Pine! This unusual Pine with its stout red-brown scaly trunk (to 70') and somewhat contorted/crooked branches has 6-8" needles in bundles of 3 and grows in

areas of the SE United States with wet peat or sand, even standing water! Its pretty cones are nearly round, prickly and most interestingly they require fire to open. S/M-W (EG)(z8)(ENAm)(Bon)

**pist425 Pinus strobiformis (reflexa)**

SOUTHWESTERN WHITE PINE

**Tube \$29.95 Size1 1-2' \$49**

Also known as the Chihuahua white pine, a little known species from northern Mexico and the southwestern United States; a fast-growing, upright species to 90' with blue-green needles in bundles of five, the bark on young trees is a silver-gray aging to a furrowed red-brown, large cones with edible seeds that are dispersed by the Mexican jay; typically grows intermixed with other conifers rather than in pure stands. S/M-D (EG)(z5)(WNA)(WNa,Bon)

**pist001 Pinus strobus Diggy**

DWARF WHITE PINE

**Tube \$34.95 Size1 1-2' \$59**

This very attractive dwarf forms an irregular broad pyramid to 3' with short blue-green needles, what makes this tree so unusual is its interesting second growth push which happens in late summer or fall where it produces a crop of dense and irregular lighter colored needles at the tips, a very uncommon sight that makes a great container specimen. S/M (EG)(z4)(Cont,Bon)

**pist015 Pinus strobus Louie**

GOLDEN EASTERN WHITE PINE

**Tube \$34.95**

A dramatic accent! The long thin needles of this dense pyramidal 25' tree stay vibrantly gold year round. Needs sun for best color and one of this trees best attributes is that the core stays shaded and the needles are green while the outer needles get sun and turn vivid-yellow, really popping against its back drop. This specimen takes shearing well and it is a great choice to plant alongside darker trees; not tolerant of pollution or standing water. S/M/GDr (EG)(z4)

**pist083 Pinus strobus Vercurve**

DWARF EASTERN WHITE PINE

**Tube \$34.95 Size1 1-2' \$59**

Diminutive, showy and twisted blue-green needles differentiate this unusual Eastern white pine, as it matures this slow-growing conifer becomes a broadly pyramidal 3-5' tree which is just as broad; an extraordinary choice for specimen or accent. S/M (EG)(z3)(Bon,Cont)

**pist427 Pinus strobus**

EASTERN WHITE PINE

**Tube \$29.95 Size1 1-2' \$49**

This beautiful conifer from the northeast United States is the state tree of both Maine and Michigan. Its straight, fine-grained

growth makes it a cabinet maker's delight! This very tall (50- 80' in cultivation and over 200' in the wild), fast-growing tree is also a popular ornamental with its soft to the touch, 2-5" blue-green needles in bundles of 5. Prefers cool, humid climates and cannot tolerate air pollution. S/M-GDr (EG)(z3)(ENAm)(ENa,Bon,Bas)

**pito435 Pinus torreyana**

TORREY PINE

**Tube \$29.95 Size1 1-2' \$49**

This is the rarest pine species in North America, found only in small populations growing wildly in coastal San Diego County CA, and two of the Channel Islands. Its extensive root system allows it to slowly grow in the dry, sandy soils of the coastal sage scrub community. Crowns are open and broad, and the tree's forms may vary greatly due to exposure to coastal winds, sometimes resembling large bonsai. Needles are gray-green, long and found in clusters of five. 3-6in heavy cones are nearly spherical, and contain hard-shelled, edible nuts which were eaten by indigenous Kumeyaay peoples. Their record of deliberate planting is the earliest of any conifer in the Western Hemisphere. S/D (EG)(z8)(CA)(B&W,W)

**Pistacia****pich483 Pistacia chinensis**

CHINESE PISTACHE

**Tube \$29.95 Size1 1-2' \$49**

A handsome and undemanding small tree whose glossy green leaves assume gorgeous fall colors of fiery scarlet, crimson and orange. The soft-green flower panicles in April-May are not especially showy; however, female trees produce showy red fruits if a male is present (ours are unsexed). This tree makes a wonderful choice for tough garden spots, Xeriscape and urban sites. S/M-D (Dec)(z6)(China)

**Platanus****plac060 Platanus acerifolia Bloodgood**

LONDON PLANE TREE

**Size1 1-2' \$49 Size5 5-6' \$85**

A beauty of a large park-like tree to 40-80' tall x 30-40' wide, which is handsome, vigorous and with a nice symmetrical form, bright-green palmate leaves that turn a bronzy yellow-gold in the fall, the inconspicuous flowers appear in spring, followed by 1 1/2" round green fruits that mature to brown and persist on the tree into fall and winter, winter also reveals its striking smooth peeling bark in shades of green, gray and tan; a fine choice for urban areas with its ability to withstand pollution,

dust and heat, and many soil types (also an-thracnose resistant ); well-suited as a street or lawn tree. S/M (Dec)(z5)(DR)

**plac088 Platanus acerifolia** Columbia LONDON PLANE TREE  
Size1 1-2' \$49

This highly attractive, quick growing shade tree was developed in 1984, for its superior disease resistance. Fascinating bark is one of its most desirable features, and makes this tree particularly interesting in all seasons. When young, the peeling bark is gray-yellow to gray-orange, maturing to gray-green. It may reach as tall as 30ft in 12yrs, and generally spreads to about half of its height. Leaves are medium-dark green, turning yellow in the fall, and fruits are spiky balls. 'Columbia' is very adaptable to various soil types, urban environments and heat. S/M (DEC)(z5)(B&W,Bfly)

## Populus

**potr006 Populus tremuloides** Prairie Gold® HEAT-TOLERANT ASPEN  
Size5 5-6' \$85

This cultivar (JFSchmidt and Nebraska Arb) brings lowland disease-resistant and adaptability to heat, drought and humidity to a high-elevation favorite greatly expanding its range; 30' x 15'w with lovely fluttery leaves. S/M (Dec)(z4)(WNA)(WNa)

**potr150 Populus tremuloides** QUAKING ASPEN

Size1 1-2' \$49 Size5 5-6' \$85  
This much loved 30-50' native U.S. tree is easily recognized by its delightful medium green heart-shaped leaves on flattened stems, which flutter brightly in the slightest breeze and by its creamy-white bark which becomes chalky-white with black patches as it ages. The bark makes a lovely picture combined with its golden-yellow fall color; much better suited to areas with cool summers. S/M-W (Dec)(z2)(NAM) (WNa,Hon,Bas)

## Prunus

**prse104 Prunus Shogetsu** JAPANESE FLOWERING CHERRY  
Size5 5-6' \$85

'Shogetsu' meaning 'moonlight on the pine trees', is a fitting name for this graceful Japanese Flowering Cherry. It is also widely known as the 'Blushing Bride' cherry. It is considered by many to be the finest blossoming tree available. The form of this tree is elegantly spreading and it eventually reaches 15-20' tall x 20-25' wide. In spring, the large, fully-double flowers drape down in immense bunches, opening pink and aging to bright white as the season pro-

gresses. Autumn is a treat as well with the foliage turning glorious shades of red and orange. S/M (DEC)(z6)

**prce053 Prunus cerasifera** Krauter Vesuvius KRAUTER VESUVIUS PLUM  
Size1 6-12" \$49 Size5 5-6' \$85

A highly ornamental flowering plum with deep-purple leaves that maintain their gorgeous color all season long, light-pink fragrant flowers in spring become small, edible, purple plums; a fine specimen, this plum forms an oval, upright tree to 20' that is similar to 'Thundercloud', but features darker-red spring growth; good resistance to heat and cold. S/M/GDr (Dec)(z5) (B&W,Hon,Fra)

**prce104 Prunus cerasifera Mt St Helens®** HARDY FLOWERING PLUM  
Size5 5-6' \$85

A sport of 'Newport', this flowering plum boasts a dense, rounded habit with early purple foliage which holds its deep purple color all summer long. Fall foliage is a stunning golden-orange. Small pink flowers are showy and fragrant leading to juicy midsummer plums. This beautiful ornamental is tolerant of extreme climates, and may thrive at an elevation of up to 6,000ft. S-PSh/M (DEC)(z4)(B&W,Cut,Fra,Hon)

**prse095 Prunus serrulata Kwanzan** PINK FLOWERING CHERRY  
Tube \$29.95 Size1 1-2' \$49 Size5 5-6' \$85

This cultivar is one of the very best of the flowering cherries. Gorgeous large, deep-pink, fully-double blossoms have up to 30 petals each. Bright-green foliage is tinged with bronze when it emerges on this 20-30' vase-shaped tree. The flowers are sterile so there is no messy fruit to clean up. This tree shows fantastic color again in fall when the leaves change from yellow to bronzy-orange. In Washington D.C. the Yoshino Cherry is planted in the Tidal Basin, while this cultivar is planted in East Potomac Park. S/M/GDr (Dec)(z5)(Hon)

**prxc001 Prunus x cistena Big Cis®** FLOWERING PLUM  
Size5 5-6' \$85

Dense and upright, this sport of P. cistena is a relatively quick growing, sturdy, dense and upright, heavily trunked tree. It bears gorgeous pink, early spring flowers, which are followed by deep purple foliage that looks crisp and clean longer into the season. S/M (DEC)(z4)(B&W,Hon)

**prye138 Prunus yedoensis Akebono** FLOWERING CHERRY  
Size5 5-6' \$85

This elegant 25x 25' tree is remarkable in spring when its bursts into bloom with clouds of fragrant, semi-double, white to

shell-pink flowers. Glossy, emerald green foliage in summer is beautiful on the spreading, curving crown of this pretty tree. The foliage turns a lively yellow-gold in autumn. A breathtaking specimen that is excellent as a focal point. 'Akebono' means daybreak; it was given its lovely name by the W.B. Clark nursery in San Jose Ca. in the 1920's. S/M (DEC)(z5)(Fra,B&W)

**prye140 Prunus yedoensis Yoshino** YOSHINO FLOWERING CHERRY  
Size1 1-2' \$49 Size5 5-6' \$85

It is hard to find a more graceful ornamental tree than the charming 'Yoshino' cherry, originally from Japan these trees bear prolific and early double white to pink almond-scented flowers, the gracefully arching branches on this 20-40' tree have a pleasing open pattern and the glossy-green leaves turn brilliant yellow in fall; this is the magnificent tree that is the center of the National Cherry blossom festival in the Washington DC. S/M/GDr (Dec)(z6) (Japan)(Hon,Bon)

## Pseudotsuga

**psme035 Pseudotsuga menziesii Glauca** ROCKY MOUNTAIN DOUG-FIR  
Tube \$29.95 Size1 1-2' \$49

This beautiful form of the stately Douglas Fir comes from the Rocky Mountains, this interior variety usually reaches about 100', however specimens of 220' are known, this tree differs from the coastal Doug-Fir in that it is slower growing, more cold hardy and features pretty blue-washed needles, with its generally denser wood, it is also a valuable timber tree. S/M (EG)(z5) (WNA)(WNa,Ed,Bon)

**psme030 Pseudotsuga menziesii** DOUGLAS-FIR  
Tube \$29.95 Size1 1-2' \$49 Size5 4-5' \$85

The stately Douglas Fir is a fine ornamental and also a very valuable timber tree, native to the western United States and Canada it is one of the largest trees in the world, it can reach a magnificent 300' or more in the wild, while cultivated trees reach 50-80', this majestic tree has short blue-green needles, deeply furrowed gray bark and is easily identified by the 'mouse tails' that hang from the scales in its cones. S/M (EG) (z6)(WNA)(WNa,Ed,Bon)

## Pyrus

**pyca063 Pyrus calleryana** Cleveland Select COLUMNAR ORNAMENTAL PEAR  
Size5 5-6' \$65

Showy clusters of white spring flowers, glossy green foliage in summer, and red fall color all make this upright, narrowly pyra-



midal tree (to 40' x 15' wide) an excellent ornamental choice for any narrow spot. S/M (Dec)(z5)(Columnnar)

## Quercus

### quhe049 Quercus Heritage

HERITAGE OAK  
Size5 5-6' \$95

A great tree for tough spots! This tree is well adapted to many conditions including drought and cold. Mildew resistant foliage is deep glossy-green above with lovely silver undersides. This is an exceptional hybrid to 50' with a dense, uniform pyramidal crown. This is Q. robur x macrocarpa hybrid is the perfect tree for shade. S/D PP11431 (DEC)(z4)(WNA)(B&W)

### qure090 Quercus Regal Prince

HYBRID OAK  
Size5 5-6' \$95

Combining a bold, upright habit with handsome glossy foliage, this fine hybrid between Q. robur 'Fastigiata' and Q. bicolor offers a choice possibility for confined space or edging a drive. S/M PP12673 (Dec)(z4)(Columnnar)

### quag033 Quercus agrifolia

CALIFORNIA LIVE OAK  
Tube \$29.95

This wonderful oak, also known as the coastal live oak, has dark green, spiny, holly-like leaves and is native to the coast ranges of California. One of the fastest growing of the native oaks, this picturesque 30-80' evergreen becomes a handsome wide-spreading shade tree. It is the only California native oak that truly flourishes in the coastal environment and it is the prevailing overstory plant of the coastal woodland habitat. Usually found growing in the well drained soils of coastal hills and grasslands. This oak is a food plant for the handsome California Sister butterfly. Native Americans are known to have used these acorns as a major food source. S/M-D (EG)(z8)(WNA)(B&W,Bfly)

### qubi058 Quercus bicolor

American Dream SWAMP OAK  
Size5 5-6' \$95

Vigorous and very disease resistant; this is broadly pyramidal tree (40' x 50') with glossy green leaves turning a lovely yellow in fall before becoming a fawn brown as they hold onto the tree well into winter. S/M (DEC)(z4)

### qubi054 Quercus bicolor Beacon

COLUMNAR SWAMP OAK  
Size5 5-6' \$95

This lovely upright oak (40' x 15'w), discovered by Dr. Michael Dirr is just perfect for the urban landscape with its columnar

habit and dense bright-green foliage that turns a lovely golden-yellow in Autumn. S/M (DEC)(z4)(Columnnar)

### quco045 Quercus coccinea

SCARLET OAK

Tube \$29.95 Size1 1-2' \$49 Size5 5-6' \$85

One of the finest trees for autumn color when its large, lustrous, deeply-lobed, glossy-green leaves turn a deep flaming scarlet. This southeast United States native has an open rounded habit and reaches 50-70'; a wonderful drought tolerant and low-maintenance tree for street or shade. S/M-D (Dec)(z5)(ENAm)(ENa,B&W,Bon)

### quga065 Quercus garryana

OREGON WHITE OAK

Tube \$29.95

Oregon white oak exists in a landscape mixture of grassland, savanna and woodland in the northwest United States, this drought-tolerant tree is found growing from southern California to British Columbia. Its growth pattern is quite variable from smaller and quite shrubby at 15' to a larger single trunked tree of 80'; much appreciated for its pale-grey fissured bark, the shade of its spreading gnarled branches, edible acorns, and striking yellow-to-orange fall color. Conservation efforts are underway as this important tree has lost much of its habitat. S/M-D/GDr (Dec)(z7)(WNA)(WNa,B&W,DR)



### quilo73 Quercus ilex

HOLLY OAK

Tube \$29.95

This wonderful oak is among the most majestic evergreen trees cultivated. Also called the 'Holm Oak', this 40-90' tree native to the Mediterranean features ridged bark, a rounded head of dense branches, and dark, glossy-green, variably toothed leaves. The foliage looks like holly when young and as the leaves mature they become smooth edged. This is a very lovely shade tree! S/M-D/GDr (EG)(z7)(Europe)(Bon)

### quke075 Quercus kelloggii

CALIFORNIA BLACK OAK

Tube \$29.95

The Girl Scouts learned this "black" oak by the pointed "witch's finger-nail" tips on the leaves!, though it may be named for its dark bark; the leaves of this graceful 40-80' tree are pinkish in spring and bright-yellow in fall. S/M-D/GDr (Dec)(z6)(WNA)(WNa,B&W)

### qulo080 Quercus lobata

VALLEY OAK

Tube \$29.95

These grand oaks, endemic to California's interior valleys and foothills, are the largest species of oak in North America (60-100ft tall and 50ft wide), and a host plant to a variety of butterflies. Adapted to wet, cool winters and hot, dry summers, but require access to abundant groundwater year round. The branches on these stately trees arch and spread erratically, forming dramatic winter silhouettes above 3-6ft diameter (or larger) trunks, which are thickly covered with attractive, steely-grey bark, often likened to alligator hide. When crushed or rubbed, the 2-4in velvety, green, and deeply lobed leaves are fragrant with a pleasant, earthy scent. S/M-D (DEC)(z5)(CA)(b&W,Bfly,Ed,Fra,WNA)

### quma085 Quercus macrocarpa

BURGUNDY/MOSSY CUP OAK

Tube \$29.95

Named for its long, deeply-fringed acorn cups, this 50-80', broad-spreading oak has large fiddle-shaped leaves with purple-red fall color. S/M (Dec)(z3)(CNA)(NA)(Na,B&W,Bon)

### qupa095 Quercus palustris

PIN OAK

Tube \$29.95 Size5 5-6' \$85

The well-loved and often-planted pin oak is a 50-80' deciduous oak with an expansive pyramidal crown. The upper branches tend to rise and its lower branches tend to incline leaving the middle branches horizontal. The uniformly gray-brown bark usually develops distinct crinkling with maturity. This tree is found in the streambanks, bottomlands and floodplains of the Midwest and Mid-Atlantic States. Inconspicuous yellow-green flowers in separate male and female catkins appear in spring just as the leaves emerge. The flowers become rounded 1/2" acorns with small, shallow cups that tightly cap the nuts. Glossy, dark green leaves are deeply cut with five pointed lobes. This fine tree is very showy in autumn when the foliage turns deep red. This is a great choice for areas with wet feet or seasonal flooding; palustris comes from the Latin word palus meaning marsh. S/M-W (DEC)(z4)(ENAm)(ENa,B&W)

### quro030 Quercus robur x alba

Skinny Genes UPRIGHT OAK TREE

Size5 5-6' \$95

The most columnar yet!: to only 10' wide! and 45' tall w/ glossy dark-green, mildew-resistant summer foliage (yellow in fall)... a show stopper the way skinny jeans are in the fashion world!; Q. robur x Q. alba. S/M/GDr PPAF (Dec)(z4)(Columnnar)

**quro011 Quercus robur x alba**  
**Streetspire™** STREETSPIRE OAK  
 Size5 5-6' \$95

Columnar, to 45't x 15'w with wide-angle storm-resistant branches, this handsome dark-green (rusty red in fall) tree doesn't keep its leaves in winter; perfect for street, edger and narrow urban spaces. S/M/GDR PPAF (Dec)(z4)(Columnar)

**quro520 Quercus robur Skyrocket®**  
 COLUMNAR OAK  
 Size5 4-5' \$95

Uniform, narrow, adaptable and vigorous, 'Skyrocket®' is an outstanding choice for street plantings and screens. Its dark green foliage lends its self very well to formal settings and vertical accents. S/M (DEC) (z5)(B&W)

**quro110 Quercus robur**  
 ENGLISH OAK  
 Tube \$29.95

"One of the longest-lived and most valuable timber trees of the world" (Bean) from which were built the wooden ships of old; a rugged broad- spreading tree of picturesque habit worshipped by Druids. S/M (Dec)(z5)(Europe)(Ed)

**quru113 Quercus rubra**  
 NORTHERN RED OAK  
 Tube \$29.95 Size1 1-2' \$49

Deep brilliant-red fall color highlights this 50-70' tree of rounded habit. In summer if has wonderful deep-green leaves which are silver-white beneath and have 7-11 sharply-pointed lobes. The species is faster growing than many other oaks and very beautiful, however, the acorn crop on this specimen may not arrive until after its 40th birthday! S/M (Dec)(z3)(ENAm)(ENa,DR)

**qush117 Quercus shumardii**  
 SHUMARD OAK  
 Tube \$29.95

This open round-headed oak (to 120') is one of the largest of the southern red oaks. Lustrous, deeply-lobed leaves turn scarlet in fall. S/M (Dec)(z5)(ENAm)(ENa)

**qusu120 Quercus suber**  
 CORK OAK  
 Tube \$29.95

This wonderful tree from North Africa and Southern Europe is best known for its thick furrowed bark which provides the cork of commerce. Cork is not harvested from the trees until they are 30-40 years old, and then it is harvested every 10 years or so. A lovely wide-spreading tree to 40-70', the cork oak has small, leathery leaves and makes a wonderful attractive specimen. In Portugal there is a delightful tree called the 'Monumental Cork Oak' which is 250 years

old, 16 meters tall and requires at least 5 people to encircle it! S/M-D (EG)(z8) (Europe)(Cork,Bon)

**quvi130 Quercus virginiana**  
 SOUTHERN LIVE OAK  
 Tube \$29.95

The medium height (60-75') of these impressive trees doesn't indicate their massive spread (to 150') or dense texture; an excellent hardwood, they were the nation's first publicly owned timber for Navy ships. S/M (EG)(z7)(SENAm)(ENa,B&W,Bon)

**Robinia**

**roam090 Robinia Purple Robe™**  
 PINK FLOWERING LOCUST  
 Size5 5-6' \$95

This tough fast-growing tree is a beautiful sight in spring with its long pendulous clusters of deep rose-pink, fragrant, pea-like flowers and purple-tinted new foliage to match, the flowers are followed by smooth, flat brown seeds pods, its compound leaves are pretty and lacy all summer, an upright tree 30-50' with open wide-spreading canopy; fixes nitrogen. S/M-D PP2454 (Dec)(z4)(DR,Hon)

**Salix**

**saba025 Salix babylonica**  
 WEEPING WILLOW

Tube \$19.95 Size1 2-3' \$39 Size5 5-6' \$65  
 The distinct and gracefully beautiful weeping willow is a spectacular sight! Especially when planted on a ponds edge with its delicate branches hanging down to touch the water. A sturdy trunk topped by a graceful broadly-rounded crown of branches 30-50' high with an equal spread. The weeping limbs sweep downward to the ground. Narrow, finely-toothed leaves emerge bright green in early spring before maturing to a dusty-green with gray-green undersides. The fall color is a soft greenish-yellow. Native to China, this wondrous specimen likely spread to the west across the Silk Route. S-PSh/M-W (DEC)(z6) (China)(Bfly,Hon)

**sada094 Salix daphnoides**  
 Continental Purple VIOLET WILLOW  
 Tube \$19.95 Size1 2-3' \$39 Size5 5-6' \$65  
 An outstandingly ornamental male clone, this vigorous grower features pretty blue-green leaves on dark stems, the tall and pliable rods from this widely-spreading 30-60' tree darken from bright red to a deep purple and are gorgeous when used for basketry or other craft; prolific catkins open from buds tipped with bright red and yellow. S/M-W (Dec)(z5)(Basketry)

**Sequoiadendron**

**segi070 Sequoiadendron giganteum**  
 GIANT SEQUOIA

Tube \$29.95 Size1 1-2' \$49  
 The kingdom of plants has a king! The Giant Sequoia is one of the most massive trees in the world, reaching 275' tall with a trunk up to 20' wide and can live up to 3,000 years! Typically smaller in cultivation reaching heights of 40-60', this spectacular California native with its blue-green foliage and conical crown is always a majestic sight. S-PSh/M (EG)(z6)(California)(DR,WNa)



**Sophora**

**soja028 Sophora japonica**  
 JAPANESE PAGODA TREE  
 Tube \$29.95

"Greatly desired as an ornamental" (Wyman) for its large clusters of yellow pea-like flowers in late summer, this is also a good wide-spreading shade tree; common name refers to its use around Buddhist temples. S/M-D (Dec)(z5)(China) (Bon,Hon)

**Sorbus**

**soru068 Sorbus rufoferruginea**  
 Longwood Sunset™ MOUNTAIN-ASH  
 Size5 5-6' \$95

Selected by Longwood Gardens for its heat tolerance, disease resistance rich burgundy fall color and long lasting orange fruits, this rounded 20-30' tree has also done well in Minnesota: tough and beautiful, what more can be asked?! S/M (Dec)(z4)(B&W)

**Stewartia**

**stps073 Stewartia pseudocamellia Ballet**  
 SELECT STEWARTIA  
 Tube \$34.95

This outstanding form of Stewartia features larger blossoms than the species; the white camellia-like blooms feature golden-yellow centers and are up to four inches across! This lovely 30-40' tree blooms over a long summer season and this cultivar spreads a little wider as well creating a gorgeous silhouette. Autumn finds this specimen dressed in glorious shades of orangey-red before the leaves drop to expose the appealing exfoliating bark. A top notch tree for all seasons; from the Polly Hill Arboretum in MA. S-PSh/M (DEC)(z6)(Fra)

**stps200 Stewartia pseudocamellia****Pewter Form**

SILVER-LEAVED STEWARTIA

**Tube \$34.95 Size1 1-2' \$59**

A very interesting form of an already beautiful tree! The shimmery, silvery leaves add another dimension and make this small (20-30') tree wonderful for moonlit gardens. Large, white camellia-like flowers with gorgeous golden-yellow stamens bloom for a long period over summer; this is a not to be missed cultivar selected by Guy and Chiyoko at Plantmad. S-PSh/M (DEC)(z5)

**stps090 Stewartia pseudocamellia**

JAPANESE STEWARTIA

**Tube \$29.95 Size1 1-2' \$49**

This is an outstanding specimen for true four season beauty! This gorgeous, 20-40' multi-trunked, spreading tree comes to us from Japan. Dark-green serrated foliage is the perfect foil for the large white camellia-like flowers which bloom all summer. In autumn the leaves turn bright colors from yellow to red to purple. This specimen is interesting in winter too with its attractive, flaking, cinnamon-colored bark. With a proper pruning schedule, this beauty can be held to a 12' shrub. S- PSh/M (Dec)(z6) (Japan)(Fra)

**Syringa****syre112 Syringa reticulata Ivory Silk**

TREE LILAC

**Size1 2-3' \$39**

A most attractive small flowering tree, more compact (to 25ft) than the species, with cherry-like bark, and large clusters of ivory-white flowers in summer (long after other lilacs). S/M (DEC)(z4)(Cut,Fra,Bfly)

**Taxodium****tadi060 Taxodium distichum**

BALD CYPRESS

**Tube \$29.95 Size1 2-3' \$49**

A wonderfully tall, pyramidal tree to 50-70' found growing in the swamps and bayous from Maryland to Texas.

Although it looks to be a needled evergreen in summer, in autumn it delights with its glowing copper-orange fall color. It develops characteristic knobby root growths

(known as knees) in wet areas, but grows well in drier sites as well; the straight-grained rot-resistant wood has been used for many things including railroad ties. This beauty is also the state tree of Louisiana. S/M-W (Dec)(z5)(ENAm)(ENa,DR)

**Thuja****thgr070 Thuja Green Giant**

ARBORVITAE

**Tube \$29.95 Size5 5-6' \$85**

An adaptable plant which is useful as a fast-growing screen or lovely specimen tree.

This selection is densely attired from tip to toe in deep-green foliage sprays which do not yellow in winter. Unpruned they form narrow pyramidal trees (30-60' tall x 10-15' wide), but can easily be kept more compact with pruning. These are tough, adaptable and fast-growing; in the right conditions they can grow up to 3-4 feet per year! S/M (EG)(z5)(DR)

**Tilia****tiam055 Tilia americana Boulevard**

BASSWOOD

**Size5 5-6' \$95**

The narrow (to 60't x 30'w) pyramidal (more rounded with age) shape of this adaptable tree makes it a great choice to add verticality where space is limited: boulevards, windbreaks, and parks. S/M/GDr (Dec)(z3)(Shade,Street)

**tico077 Tilia cordata Corinthian®**

NARROW LITTLELEAF LINDEN

**Size5 5-6' \$95**

'Corinthian' is a distinctly pyramidal Littleleaf linden, perhaps the narrowest of all Littleleaf cultivars, at 45ft tall and only 15ft wide. Its beautifully cordate leaves are 2-4in wide and deep green, before turning yellow for fall. Its summer flower clusters may be called insignificant, but their sweet fragrance is not easily missed. Moist well-drained soils and partial shade are typically preferred, though full sun, especially in cooler climates, may also be tolerated. S-PSh/MGDr (DEC)(z4)(B&W,Bfly,Fra,Hon)

**tico075 Tilia cordata Greenspire®**

LITTLE-LEAF LINDEN

**Tube \$34.95 Size1 1-2' \$59 Size5 5-6' \$95**

An amazing tree for urban or other tough spots, tolerant of wind, smog, salt and wet or dry feet; this Linden makes a magnificent street tree with its strong central leader and symmetrical pyramidal growth to 40' tall and 30' wide; with lovely, green heart-shaped leaves, intensely fragrant yellow summer flowers and outstanding yellow autumn color; a wonderful easy-care tree. S/M PPAF (Dec)(z4)(Fra,Hon)

**tito075 Tilia tomentosa Sterling**

SILVER-LEAVED LINDEN

**Size5 5-6' \$95**

The outstanding heart-shaped foliage of this pretty tree is dark-green above and strikingly silver beneath; it seems to shimmer in a breeze. With a strong central

leader, this 40-60' broadly-pyramidal tree looks very refined. Pale-yellow, incredibly fragrant flower clusters with creamy bracts hang in summer and are wonderful for bees. This cultivar is also known to be resistant to Japanese beetles and gypsy moth. S/M PP6511 (Dec)(z5)(Fra,Tea)

**Ulmus****ultr082 Ulmus Triumph**

TRIUMPH ELM

**Size5 5-6' \$95**

Sturdy and symmetrical growth (to 55' x 45'), as well as glossy disease-resistant foliage makes this fine shade tree well-named: a triumph! S/M (Dec)(z5)(Hon)

**ulam078 Ulmus americana Valley Forge**

AMERICAN ELM

**Size5 5-6' \$95**

This beautiful American elm has excellent resistance to Dutch elm disease. Reaching 60-70' and becoming a vase-shaped tree with a broadly rounded crown. Attractive, rough, dark-green leaves have toothed margins and turn a soft- yellow in fall. Early-spring, small yellow-green flowers become interesting, single-seeded wafer-like samaras. This is a lovely shade, street or lawn tree. S-PSh/M (DEC)(z5)(ENAm) (ENa,Pollution Resist)

**ulch010 Ulmus chenmoui**

Summer Elixir® ELM

**Size5 5-6' \$95**

'Summer Elixir' is a relatively small elm at about 35 feet tall and 30 feet wide. It begins its life with an attractive vase shape, and tends to round out with age. Its emerging new growth may be tinged with red or pink, before maturing to green. The fall color on this resilient tree is yellow, which may be shaded with purple or red. S/M (DEC)(z5)(CHINA)(B&W)

**ulpa030 Ulmus parvifolia**

CHINESE ELM

**Tube \$29.95 Size1 2-3' \$49 Size5 5-6' \$85**

This attractive tree is often called the lace-bark elm. It is a 40-60' deciduous tree with a rounded crown and long pendent branches. Native to eastern Asia, it is grown for its graceful foliage, multi-colored bark, fast growth rate and good resistance to Dutch elm disease and beetles. Fall brings papery, winged-seeds which are rather handsome. The most decorative feature of this tree is its distinctive blotchy bark, on mature specimens, the bark flakes to reveal patches of pewter, ivory, orange, tan and green. S/M (DEC)(z4)(Asia)(Pollution resistant)



## Abelia

**abgr032 Abelia grandiflora**  
Edward Goucher PINK ABELIA  
Tube \$19.95

Gracefully arching 4-6' shrub with lovely clusters of pinkish-lavender tubular flowers with a golden-yellow throat. The blossoms continue over a long period, mid-summer to frost. Glossy, dark-green leaves turn a pretty bronzy-purple in autumn. This is a lovely shrub for grouping or foundation plantings. S-PSh/M (Dec)(z6)(Bfly,Hum)

**abfu048 Abelia grandiflora Funshine®**  
GOLDEN ABELIA  
Tube \$19.95

Bright sunny-gold foliage emerges a glowing apricot color before deepening to tones of gold, chartreuse and green. Sweetly-scented lavender blooms appear all summer long. This wonderful cultivar was discovered by shining brighter than the others in a breeder's field in France. Compact growth to just 2-3' mean there is room for one in every garden. Perfect for container, border or mass planting; deer resistant. S-PSh/M PP30430 (SEG)(z6)(Fra,Cont,Bfly)

## Abies

**abla100 Abies lasiocarpa Blue Bear**  
SUB-ALPINE FIR  
Tube \$34.95

A very compact and low-growing, sub-alpine fir with densely textured foliage, which maintains an exceptionally blue color year-round. (EG)(z5)

## Acer

**acpa114 Acer palmatum Garnet**  
LACELEAF JAPANESE MAPLE  
Tube \$34.95 Size1 1-2' \$59

The elegant shrub form maple has incredible, dissected, 7-lobed leaves which emerge a dark orangey-red color, deepening to ruby and holding that intense color most of the season before maturing to a dark wine color. This low-maintenance cultivar becomes a spreading, pendulous mound 8-10' wide and tall. Foliage turns brilliant-red in autumn. This colorful selection is a knockout whether as a focal point, in a mixed border or alongside a pond. Such a delight it received the Award of Garden Merit from the Royal Horticultural Society. S-PSh/M (DEC)(z5)(DR)

**acpa137 Acer palmatum Sazanami**  
JAPANESE MAPLE  
Size5 2-3' \$95

"Not common in collections but a charming plant" (Vertrees); the Japanese name means "ruffles" because the shade pattern

for the finely tapered 7-lobed leaves of this 15-18' shrub is most delightful. S-PSh/M (Dec)(z6)(Bon,DR)

## Arctostaphylos

**aruv162 Arctostaphylos uva-ursi**  
Massachusetts KINNIKINNICK  
Tube \$10.95 Size1 1' spr \$19

A wonderful ever-green ground cover, perhaps a bit more tolerant of wet conditions as this selection comes from the East Coast; medium-sized dark-green glossy leaves and clusters of pretty, pale-pink bell-shaped flowers which become beautiful, small, bright-red berries which persist in to winter; plants are 6-10" tall and spread up to 3-6'. S/M-D/GDr (EG)(z3)(ENAm)(WNa,Bon,Hon)



## Aucuba

**auja100 Aucuba japonica Variegata**  
GOLD DUST SHRUB  
Tube \$19.95 Size1 1-2' \$39

Bold, shining green leaves, speckled all over with a clear-yellow will brighten up any shaded spot; rounded shrub (to 6-9') thrives in shade. Sh-PSh/M (EG)(z7)(Japan)

## Berberis

**bema049 Berberis manipurana**  
MANIPUR HEDGE BARBERRY  
Size1 1-2' \$39

A fine hedging plant, this vigorous 6-9' evergreen has large 3" lustrous foliage, 1" spines, and 1/2" yellow flowers in 3-4" clusters followed by blue-black berries. S/M (EG)(z6)(Asia)(DR)

**bere533 Berberis regeliana**  
JAPANESE BARBERRY  
Tube \$19.95 Size1 1-2' \$39

Of upright 2-4' stature for hedge or foundation, this shrub also offers yellow flowers followed by clusters of red fruits. S/M (Dec)(z6)(Japan)(B&W,Hon)

## Buddleia

**bumi077 Buddleia Miss Molly**  
NECTAR BUSH  
Tube \$19.95

A truly spectacular sterile Buddleia, the flowers on this cultivar are a rich deep dark-pink which becomes an even deeper red with heat of the south (a dark sangria red); a good choice for humid climates, this

4-5' beauty is perfect for the butterfly garden and is drought, heat, pest, disease and deer resistant. S/M-GDr PP23425 (Dec)(z5)(Fra,Hon,Bfly)

**buda068 Buddleia Miss Ruby**  
NECTAR BUSH  
Tube \$19.95

Remarkable, vividly rose-pink flowers, silvery foliage and a compact habit made this JC Raulston Arboretum cultivar the top popular vote winner out of 100 cultivars, at England's Kew Gardens! S/M PP19950 (DEC)(z5)(B&W,Bfly,Cut,Fra,Hon)

**bumi082 Buddleia Miss Violet**  
NECTAR BUSH  
Tube \$19.95

This butterfly magnet is compact and vibrant with violet-deep purple blooms all summer long. It is not only fragrant and brilliantly colored, it is seedless, fragrant, deer resistant and heat tolerant. It's compact mounding habit and smaller stature makes this DGA Green Thumb Award winner a wonderful, pollinator courting addition to gardens of any size. PP28448 S/M (DEC)(z5)(B&W,Bfly,Cut,Fra,Hon)

**bubl071 Buddleia Lo & Behold®**  
Blue Chip Jr NECTAR BUSH  
Tube \$19.95

'Lo & Behold®' Blue Chip Jr is almost too good to be true! More compact than 'Blue Chip', with a dwarf, prostrate habit to two feet. Gorgeous bright lavender-blue flowers are very fragrant and add good color from summer through fall. This is such an undemanding shrub, deer and drought tolerant, perfect as a ground cover, container or for the mixed border. S/M-D PP26581 (DEC)(z5)(Fra,Hon,Cont)

**bupi074 Buddleia Lo & Behold®**  
Pink Micro Chip  
DWARF NECTAR BUSH  
Tube \$19.95

A tiny, compact and gorgeous little butterfly bush (24 inches x 24 inches). Orchid-pink and fragrant flowers begin blooming earlier than other cultivars, and continue until frost! This is a very tidy, highly deer and rabbit resistant shrub that makes a stunning addition to perennial beds, container gardens, mass plantings and borders. (DEC)(z5)



## Buxus

*buse115* **Buxus sempervirens** *Variegata*  
VARIEGATED ENGLISH BOXWOOD  
Size1 1-2' \$39

A large shrub or small tree with small green leaves attractively edged with cream; very striking as a hedge or specimen! PSh/M. (EG)(z6)(Bon,Fra)

## Callicarpa

*cape100* **Callicarpa** *Pearl Glam*®  
PURPLE-LEAVED BEAUTYBERRY  
Tube \$19.95

This beautyberry is exceptionally showy! Beginning in spring when its new foliage emerges deep-dark purple. In summer the leaves contrast beautifully with the bright-white flowers which yield incredible masses of purple berries. This shrub has a nice upright habit to 4-6' making it a perfect specimen plant. *Callicarpa* are self-fertile, so you only need one to get a good crop of berries. S/M PP28312 (DEC)(z5)(B&W)



## Callistemon

*caci043* **Callistemon citrinus**  
LEMON-SCENT BOTTLEBRUSH  
Tube \$19.95 Size1 1-2' \$39

Spectacular is the word to describe this 3-15' shrub/small tree when it is covered with its 4" bright scarlet-red bottlebrush blooms! The unusual winter-into-spring blooms are much loved by bees. This lovely Australian plant also features lance-shaped green leaves which when crushed emit a delicious lemon-scent. Although not hardy in most areas, it can be easily be containerized in colder areas and can also be grown as a houseplant. S/M (EG)(z8)(AUS)(Fra)

*cari048* **Callistemon rigidus**  
BOTTLEBRUSH  
Tube \$19.95 Size1 1-2' \$39

A great shrub for hedging in warmer areas, it can also be grown as a container plant in northern gardens. This dense, stiffly-erect 3-8' evergreen offers showy bottlebrushes of bright crimson-red through summer. Its deep-green narrow pointed foliage is aromatic when crushed. The flowers are loved by bees and become interesting brown button-like seed capsules after bloom. S/M-D/GDr (EG)(z9)(AUS)(DR,Fra,Hon)

## Calycanthus

*caoc155* **Calycanthus occidentalis**  
WESTERN SPICEBUSH  
Tube \$19.95 Size1 1-2' \$39

Also known as Californian allspice for its spicily-aromatic leaves, this handsome medium-large shrub (6-12') has a dense, multi-stemmed, thicket-forming habit and unusual, showy, maroon-red flowers; found growing in moist shady canyons and along steams primarily in California; this shrub has long been a garden favorite, like its sister the *C. floridus* or Carolina allspice. S-PSh/M (Dec)(z7)(WNA)(WNa,Fra,Cut)

## Camellia

*casi585* **Camellia sinensis**  
TEA PLANT  
Tube \$29.95

This splendid shrub is the tea of commerce, cultivated for centuries for its use as white, green or black tea. Tea plantations keep their plants pruned to about waist-high, in gardens it generally reaches 8-15'; however unpruned it can become a small tree. The young leaves of this handsome evergreen can be harvested regularly; keep in mind that taking the leaves means you miss out on the gorgeous, deliciously scented white flowers with brilliant yellow centers. It is best to plant more than one so you can have your tea and flowers too! The seeds are pressed for tea oil which is used for cooking and the stems can be used for Kukicha (twig tea). The perfect specimen or hedge plant for the edible landscape. S-PSh/M (EG)(z7)(Asia)(Ed,Fra)



## Caryopteris

*cacl023* **Caryopteris clandonensis**  
Beyond Midnight® BLUE MIST SHRUB  
Tube \$19.95

What's not to love about this dark and dreamy *Caryopteris*; rich cobalt blue flowers stacked on dark glossy leaves make an compact 2-3' x 2-3' shrub; perfect for garden or container. S/M-GDr (DEC)(z5)

*cain074* **Caryopteris incana**  
Beyond Pinkd™ BLUE MIST SHRUB  
Tube \$19.95

Just when it seems the flowers are fading in the summer, this pure-pink beauty lights up! Charming pink flowers are neatly stacked along the stem, contrasting beautifully with glossy green foliage, and

may last through fall with no deadheading. Seed heads are lovely additions to dried arrangements. Deer resistant, heat tolerant, drought tolerant once established and a favorite for bees, butterflies and humming-birds. S/M-D (DEC)(z7)(B&W,Hon,Bfly)

## Cedrus

*cede508* **Cedrus deodara** Silver Mist  
SILVER MIST DEODAR CEDAR  
Tube \$34.95

*Cedrus deodara* 'Silver Mist' is a pyramidal, mounding shrub of green-blue silver foliage. Only reaching 4-5 feet in height and 6-8 feet in spread, this dwarf *deodara* is perfect for small landscapes. Brilliant white tips of new foliage growth appears in the spring. (EG)(z6)

## Cephalanthus

*cesu035* **Cephalanthus occidentalis**  
Sugar Shack® COMPACT BUTTONBUSH  
Tube \$19.95

Adorable honey-scented white flowers resembling puffballs, grace this shrub in summer. The blooms are followed by interesting red fruits and outstanding wine-red fall color. This eastern U.S. native shrub was often too large for most gardens. Luckily this cultivar was bred to be smaller, reaching only half the size at 3-4 feet. S/M-W PPAF (Dec)(z4)(ENAm)(Fra,Hon,Hum)

## Chaenomeles

*chdo062* **Chaenomeles speciosa**  
Double Take Orange™  
FLOWERING QUINCE  
Tube \$19.95

Spring brings masses of large, double, vividly-orange flowers creating an intense color display! This handsome 4-5' quince is completely low-maintenance, thornless, and fruitless. A fantastic selection that withstands drought, heat and deer! This shrub is wonderful as a hedge, border or specimen. S/M-D (Dec)(z5)(Cut)

*chdo049* **Chaenomeles speciosa**  
Double Take Peach™  
FLOWERING QUINCE  
Tube \$19.95

Spring finds this gorgeous shrub covered with masses of exquisite, fully-double deep-peach blooms. Incredibly low-maintenance these shrubs rarely needs pruning or any upkeep at all. Another huge plus to this fabulous 4-5' quince cultivar is that it is completely thornless. These are perfect for bringing into the house for arrangements or forcing. Drought and heat tolerant shrubs that are great for mass plantings or screening. S/M-D PPAF (DEC)(z5)(Cut)

**chdo125 Chaenomeles speciosa****Double Take Scarlet™**

FLOWERING QUINCE

**Tube \$19.95**

This breathtaking flowering quince bursts with profusions of intensely colored, bright red, double blooms throughout the spring. In addition to its beauty this plant is very undemanding, deer resistant, thornless and drought tolerant. Plant as a bold specimen, hedge or border. (DEC)(z5)

**Chionanthus****chre208 Chionanthus retusus**

CHINESE FRINGETREE

**Tube \$19.95 Size1 1-2' \$39**

This highly ornamental shrub/tree bears a profusion of fleecy and fragrant snow-white flowers in spring. A lovely multi-trunked specimen featuring large lustrous deep-green leaves which are downy beneath. The male flowers are slightly showier than the female flowers, but the female plants if pollinated, bear damson-like fruits loved by birds. Ours are seedlings of unknown gender. S-PSh/M (Dec)(z6) (China)(Fra,B&W)

**Cistus****cipu035 Cistus purpureus**

ORCHID ROCKROSE

**Size1 1-2' \$39**

Large, dark-pink, crepe-paper flowers with pretty burgundy spots in the center make this rounded 3-6' shrub sparkle in summer; very nice in mass plantings, can tolerate drought but not severe cold. S/M-D/GDr (Dec)(z8)(Bfly)

**Convolvulus****coma033 Convolvulus mauritanicus**

GROUND MORNING GLORY

**Tube \$10.95 Size1 \$19**

Beautiful, lavender-blue morning-glory-like flowers grace this tough, evergreen, groundcover from spring all the way until fall! Low-growing, 1' tall and spreading to 3' with pretty, round silver-green foliage. This is a wonderfully useful plant as it is good for xeric gardens and coastal landscapes. Perfect for mass plantings, containers and rock gardens. S/M-D (EG) (z7)(Africa)(Hon,Coastal)

**Cornus****cose110 Cornus sericea (stolonifera)**

REDTWIG DOGWOOD

**Tube \$19.95 Size1 1-2' \$39**

Eye-catching dark red twigs make this large shrub a standout in the winter landscape, especially so when there is snow on the ground. Large clusters of tiny white flowers in spring become interesting white berries in fall; a big hit with songbirds. Nice dark-green foliage is pretty in summer too, this tough and easy going shrub will spread by suckers, so remove them if you do not want it to spread. Young twigs have the best color, so some gardener's coppice the plants in spring. Perfect for wet spots, rain gardens or erosion control. S-PSh/M-W (Dec) (z3)(ENAm)(E&WNA, B&W, Hum)

**cost080 Cornus sericea Arctic Fire™**

ARCTIC FIRE DOGWOOD

**Tube \$19.95**

A beautiful and compact red-stemmed cultivar, ideal for winter interest in even residential landscapes at just 3-4 feet tall. The stems are also often used for festive, indoor holiday arrangements. PPAF 18523 (Dec)(z3)(B&W,Cut,Hon)

**coar019 Cornus sericea Arctic Sun®**

ORANGE TWIG DOGWOOD

**Tube \$19.95**

Developed in the Netherlands, this brightly colored compact (3-4') dogwood has rich yellow stems tipped blood red, which are quite striking in winter landscapes as well as indoor arrangements. (DEC)(z4) (B&W,Cut,Hon)

**cose125 Cornus sericea Flaviramea**

YELLOWTWIG DOGWOOD

**Size1 1-2' \$39**

A wonderfully bright 5-6' shrub grown for its outstanding sunny yellow twigs which just glow in winter after it drops its pretty golden fall leaves, a good contrast when planted with red-twig dogwoods or against a dark background; although pruning is not necessary, pruning out a quarter of the oldest branches every year stimulates the new, brighter stems to grow. S/M-W (Dec) (z3)(Bas,B&W)

**cost082 Cornus stolonifera**

Arctic Fire™ Yellow

YELLOW TWIG DOGWOOD

**Tube \$19.95**

An attractive and sturdy selection of the North American native, but with gorgeous yellow stems! White, late spring flower clusters lead to white berries the birds will appreciate. 1-2yo stems generally have the best color, so it is recommended to cut the plants back to stems every other year. Or if you have planted for screening,

cut out 1/3 of the old stems every year. (Early spring is the best time for pruning.) S-Sh/M PP32351 (DEC)(z2)(NAM) (B&W,Cut,Hon)

**Corylus****coam189 Corylus americana**

AMERICAN HAZELNUT

**Size1 1-2' \$39**

Before the dark-green toothed leaves cover this pretty 6-15' multi-stemmed native shrub, spring brings attractive 2-3" showy yellow male catkins, these pollinate the small red inconspicuous female catkins to become about the cutest little nuts ever, 'helmeted' with papery, fringed bracts, (Corylus comes from the Greek korys meaning helmet). These nuts although much smaller, have as just as sweet a kernel as the commercial form (if you can get to them!), they are mostly enjoyed mostly by squirrels and birds; variable but nice fall color from yellow to rose. S-PSh/M (Dec) (z4)(ENAm)(B&W,Ed)

**Cotinus****coco256 Cotinus coggygria**

Winecraft Gold® SMOKEBUSH

**Tube \$19.95**

Talk about a plant to brighten up a space!

This smokebush is a bright beacon of color all season long. Spring leaves emerge a cheerful orange, quickly turn golden, and mature a bold chartreuse.

Flowers are many fluffy green panicles which cover the shrub, to later become the beautiful pink smoke-like plumes the plants are named after. PP30327 S-PSh/M (DEC)(z5) (Cut)

**Cotoneaster****coda282 Cotoneaster dammeri**

Mooncreeper

GROUND COVER COTONEASTER

**Tube \$10.95 Size1 6" spr \$19**

Cotoneasters are well known for their abilities as tolerant and efficient groundcovers and this selection sounds like a good one—a very prostrate form with large leaves and a name implying it will cover anything! S/M-D (EG)(z5)(Hon,Bon)

**cogl093 Cotoneaster glaucophyllus**

EVERGREEN FOUNTAIN

COTONEASTER

**Size1 1-2' \$39**

“At all seasons a handsome species” (Hillier), this 10-12' shrub produces its



showy clusters of small white flowers late (mid-summer) followed by late-season berries whose bright scarlet show can be enjoyed most of the winter! S/M (Dec)(z7) (China)(B&W,Hon)

## Daphne

**daod088 Daphne odora Maejima**  
VARIEGATED DAPHNE  
Size1 1-2' \$39

With foliage strikingly edged in cream and gold AND wonderfully fragrant pink flowers, this compact 3-4' x 3-4' shrub will be a garden treat all season. S-PSh/M/GDr (not dry) (EG)(z7)(Fra)



**daod045 Daphne odora Marginata**  
VARIEGATED SWEET DAPHNE  
Size1 1-2' \$39

Daphne odora is easily one of the most delectably scented of all plants. Purplish-pink flower buds open to bright-white blossoms very early in spring. This exquisite 3-4' evergreen shrub is attractive all year with dark, glossy leaves margined with creamy-yellow. You must plant this where its amazing perfume can be enjoyed! It is particularly effective near a patio or deck, especially with north or east facing aspects. PSh/M/GDr (EG)(z7)(China) (Fra,Bon,Hon)

## Deutzia

**degr009 Deutzia gracilis**  
Chardonnay Pearls®  
GOLD-LEAVED DEUTZIA

Tube \$19.95 Size1 1-2' \$39  
The showy bright-yellow to chartreuse foliage of this compact 2-3' shrub provides intense all-season color! Elegant, white, pearl-like buds explode into a shower of fragrant brilliant-white spring flowers. This is a great way to add a brilliant splash of color to the foundation, border or container. S-PSh/M PP16098 (Dec)(z5) (Cont,Bfly,Fra)

## Disanthus

**dice060 Disanthus cercidifolius**  
Ena nishiki VARIEGATED DISANTHUS  
Tube \$34.95

The only variegated Disanthus, this 8-10' shrub known for its striking pink-to-crimson fall color also offers grey-green foliage showily edged and splashed with cream. PSh/M (DEC)(z7)(JAPAN)

**dice155 Disanthus cercidifolius**  
REDBUD-LEAVED HAZEL

Tube \$34.95  
The attractive, heart-shaped, redbud-like foliage of this rounded 8-10' vibrant shrub is blue-green in the summer before turning to exquisite shades of orange to claret-red and purple in autumn. Tiny, but incredibly intricate star-shaped, lightly-fragrant red flowers appear right as the leaves drop. This is a wonderful plant for the woodland; keep in mind that it does not tolerate drought. PSh-S/M (Dec)(z7)(Japan)

## Elaeagnus

**eleb038 Elaeagnus ebbingei Gilt Edge**  
VARIEGATED SILVERBERRY  
Tube \$19.95 Size1 1-2' \$39

Similar to its hybrid parent but with a dramatic, clear bright-yellow margin around the edge of each leaf. S/M-D/GDr (SEG) (z6)(Fra,Cut,Hon)

**eleb037 Elaeagnus ebbingei**  
HYBRID SILVERBERRY  
Tube \$19.95

The grey-green leaves of this 9' shrub are silvery below and speckled with silvery scales above, making them sparkle in sun; EG in milder climates. S/M-D/GDr (SEG) (z6)(Fra,Hon,B&W)

## Euonymus

**eueu204 Euonymus europaeus Red Cap**  
RED CAP SPINDLE TREE  
Size1 6-12" \$39

Selected by the Univ. of Nebraska for its especially persistent and abundant bright red fruits, the green, 4-sided branches of this hardy large shrub/ small tree are interesting even in winter. S/M (Dec)(z4)(Cut,B&W)

**eufo092 Euonymus fortunei**  
Wolong Ghost

VARIEGATED WINTERCREEPER  
Tube \$19.95  
Showy silver veins on glossy dark-green leaves make this a fantastic groundcover (to 8-10" tall x 2'+); introduced by Heronswood from China's Wolong Nature Preserve. S/M (SEG)(z5)(China)(DR)

## Fatsia

**faja020 Fatsia japonica Spider's Web**  
VARIEGATED FATSIA  
Size1 1-2' \$39

Very rare and very wonderful! The handsome, polished, palmate leaves are quite large, (up to 16") and beautifully variegated with a spiders-web of elegant creamy-white. This unique and special 8' shrub/ small tree has a wonderfully tropical feel to it. The perfect plant for brightening

shady corners, can tolerate fairly dry shade too. For those of you in zones below 7 this shrub makes a divine houseplant! PSh-Sh/M (EG)(z8)(Japan)(Cont,Houseplant)

## Forsythia

**foku078 Forsythia Kumson**  
GOLDEN BELLS

Tube \$19.95 Size1 1-2' \$39  
STUNNING! in leaf as well as flower, the leaves of this gracefully arching shrub are brilliantly, vividly etched with a network of silver veins; handsome yellow flowers join the picture in spring. S-PSh/M (Dec)(z6)(Cut,DR)



## Fothergilla

**fole022 Fothergilla Legend of the Small™**  
DWARF WITCH-ALDER

Tube \$19.95  
Early spring, white, puffy blooms last for weeks, and attract beneficial pollinators of all kinds, to this compact (24-30") Southeastern US native shrub. Summer foliage is somewhat fuzzy, and a highly attractive bluish-green, which turns every shade of the autumnal rainbow in fall. Its smaller stature lends this plant well to landscapes of all sizes, for 3 seasons of interest. S-PSh/M (DEC)(z5)(SENAM) (B&W,Cut,ENa,Fra,Hon)

## Gardenia

**gaja089 Gardenia jasminoides**  
Chuck Hayes HARDY GARDENIA  
Size1 1-2' \$39

'Chuck Hayes' is specially noted for its tolerance to heat and cold hardiness, with wonderfully scented 2-3 inch, ivory summer blooms which re-bloom profusely again in the fall. Plant as a low evergreen hedge, or as a fragrant specimen. Full sun is preferred, but some shade in hotter months may be appreciated as well. (EG) (z7)(CHINAJAP)

**gaja053 Gardenia jasminoides**  
Frostproof HARDY GARDENIA  
Size1 1-2' \$39

Resistant to spring frosts, the buds of this pretty 4-5' shrub open to profuse, deliciously-fragrant, white 2-3" flowers. Blooming from spring-into-summer the flowers stand out against the dark-green, shiny foliage. This is an excellent shrub for foundation plantings or borders; it can also be sheared smaller making it a first-rate container plant. Place this shrub somewhere prominent where you will be able to enjoy its enticing fragrance! S-PSh/M/Acid (EG)(z7)(Fra,DR)

**gaja011 *Gardenia jasminoides***  
Kleim's Hardy HARDY GARDENIA  
Tube \$19.95 Size1 1-2' \$39

You can enjoy the exquisite jasmine perfume of the lovely pure-white single flowers of this compact 3-4' "survivor" indoors OR outdoors; hardy to zone 7; the species is used for tea flavoring in China. S-PSh/M (EG)(z7)(Fra,Cut)

**gaja092 *Gardenia jasminoides***  
Steady As She Goes™  
HARDY GARDENIA  
Tube \$19.95

A compact Gardenia with advanced cold hardiness and heat tolerance, glossy evergreen leaves, and best of all, it blooms continuously with deliciously fragrant double white flowers from spring until fall frost arrives! (EG)(z7) (Cut,Hon,Fra)



**gaja077 *Gardenia jasminoides***  
Summer Snow® FRAGRANT GARDENIA  
Tube \$19.95

The intoxicatingly fragrant, pure-white, double flowers really stand out against the lush dark green foliage on this 2-4' evergreen shrub. An excellent shrub for accent or container, in fact in a container it can be brought indoors for the winter. Be sure to situate this plant where you will be able to take in the delicious fragrance! This cultivar is hardier than other Gardenias, thanks to 10 years of work by Doug Torn. S-PSh/M PP22797 (EG)(z6)(Fra,Cut)

## Gaultheria

**gapr010 *Gaultheria procumbens***  
Cherry Berries™ WINTERGREEN  
Tube \$19.95

Clusters of very cute, bell-shaped, white flowers in summer produce masses of remarkably large, brilliant-red, ornamental berries that hold from fall all the way into spring. Dense, glossy evergreen foliage turns a marvelous wine-red color with cool winter temperatures. This wonderful edible reaches just 8" high with a spread of 3'! It is the perfect groundcover for your shade garden and it is also beautiful cascading over a bank or container. PSh-Sh/M PPAF (EG) (z3)(Ed,Hon,Cont)



**gapr142 *Gaultheria procumbens***  
Winter Fiesta™ WINTERGREEN  
Tube \$19.95

An adorable and easy-going wintergreen from Japan with dark green, evergreen foliage, blushed with bronze, on compact, weeping and densely spreading 4-6"x12-36" plants. Summer flowers are racemes of delicate, white bells on contrasting orange stems. In the fall large, white berries are produced which turn cotton candy pink with cooler temperatures. A true all seasons beauty perfect for well-drained containers, borders, mass plantings, and pollinator gardens. PSh/MGDr PP30515 (EG)(z4) (JAPAN)(B&W,Ed,Hon,Med)

## Ginkgo

**gibi047 *Ginkgo biloba*** Munchkin  
DWARF GINKGO  
Tube \$34.95

Tiny Ginkgo-shaped leaves (quarter size or less!) are densely arranged on the small irregular branches that radiate out from a semi-upright leader (stake or grow round); a real treat for bonsai and rock garden. S/M (Dec)(z5)(Bon)



## Hamamelis

**haar055 *Hamamelis intermedia***  
Arnold Promise  
YELLOW WITCH HAZEL  
Tube \$34.95

One of the finest of the yellow witch hazels, this delightful selection produces a prolific crop of large and sweetly-fragrant yellow ribbon-like flowers each year. This cultivar blooms somewhat later in spring than other varieties and over a longer period to extend the season. Becomes an upright spreading vase-shaped shrub to 12-20' with lovely yellow fall color. This selection was a Royal Horticultural Society of Great Britain Award of Garden Merit plant in 1993. S-PSh/M (Dec)(z6)(Cut,Fra)

**hadi560 *Hamamelis intermedia*** Diane  
RED-FLOWERED WITCH HAZEL  
Tube \$34.95

One of the very best of the red-flowering forms! The wonderfully spicy-fragrant, red to copper, thread-like, crinkled blooms on this gorgeous shrub are a real winter treat! Blooming as early as January, when you really need flowers! This 8-12' high and wide-spreading cultivar also provides handsome shades of yellow-orange-red fall color; magnificent at the woodlands edge. S-PSh/M (Dec)(z6)(Fra,DR)

**haje567 *Hamamelis intermedia*** Jelena  
COPPER WITCH HAZEL  
Tube \$34.95

This superb witch hazel has spectacular copper blooms that absolutely glow in late-winter or early-spring; dense clusters of deliciously fragrant flowers with each 1" twisted crinkled petals which are red at the base, orange in the middle and yellow at the tip; of vigorous 8-12' upright shrub with spreading habit and fiery orange-red fall color. S-PSh/M (Dec)(z6)(Fra)

## Hibiscus

**hisyo92 *Hibiscus syriacus***  
Azurri Blue Satin® ROSE OF SHARON  
Tube \$19.95

A wonderful addition to the Hibiscus family, a fabulous true-blue flower (the deep-blue is especially showy on the buds) that is sterile, so no seeding around; this easy care 8 foot shrub makes a wonderful specimen, container plant or part of a mixed planting; flowers all summer long! S/M USPP20563 (Dec)(z5)(B&W,Bfly)

**hisyo99 *Hibiscus syriacus***  
Magenta Chiffon®  
DOUBLE ROSE OF SHARON  
Tube \$19.95

Softer tones generally come to mind when thinking of Rose of Sharon, but this especially prolific bloomer is bright and bold! Its fully double magenta blooms, and graceful, rounded habit make this Hibiscus a stunning specimen or hummingbird-friendly hedge. PP29683 (DEC)(z5)

**hisyo37 *Hibiscus syriacus*** Purple Pillar™  
COLUMNAR ROSE OF SHARON  
Tube \$19.95

Very narrow and very decorative, this incredible fastigiate Rose of Sharon grows 10-16' tall and only 2-3' wide! Summer finds it abundantly covered with large, showy, semi-double purple flowers. This wonderful shrub makes a great screen, entrance or patio plant. S/M PP25568 (Dec)(z5)(Con,Hum)



**hiwh006 *Hibiscus syriacus***  
White Chiffon  
WHITE ROSE OF SHARON  
Tube \$19.95 Size1 1-2' \$39

The delicate pure-white flowers have lovely, lacy centers which almost look like anemones! Blossoms appear profusely in summer on this incredibly low-maintenance bush. This lovely and sturdy 8-10' shrub is perfect for accent or hedge. No proper moonlight garden can go without one! S/M PP12612 (Dec)(z5)(Bfly)

## Holodiscus

*hodi035* **Holodiscus discolor**  
CREAMBUSH/OCEAN SPRAY  
Tube \$19.95 Size1 1-2' \$39

A favorite, beautiful Western native! This gracefully arching shrub (6-12') is a cascade of white, late spring blooms and a subtle flame of orange in fall. S/M-D (Dec)(z5) (WNAm)(WNa,Bon,Fra)



## Hydrangea

*hyma100* **Hydrangea macrophylla** Masja  
MOPHEAD HYDRANGEA  
Size1 1-2' \$39

For container, small yard, or front-of-the-border accent, this 2-3' semi-dwarf sport of 'Alpengluhen' not only produces one crop of showy 4-6" red ball-shaped "flowers" but often two, along with handsome glossy foliage. S-PSh/M (Dec)(z6)(Cut)

*hyma205* **Hydrangea macrophylla**  
Pistachio MOPHEAD HYDRANGEA  
Size1 1-2' \$39

The attention-grabbing blooms of this unusual hydrangea are a must have for the cutting garden! The incredibly showy blossoms are lime-green accented with a deep rose-pink. This delightful mophead is a rebloomer, blooming continuously from spring until frost! Compact growth, just 2-3'tall but wide spreading to 3-5' makes this a perfect choice for the front of the shrub border. PSh/M PP25577 (DEC)(z5) (Cut)

*hypo099* **Hydrangea paniculata**  
Little Lime® PEE GEE HYDRANGEA  
Tube \$19.95

A hardy delight for gardens of any size! It may be petite at 5ft x 5ft, but is also generous with lime green summer blossoms which mature into deep, burgundy-pink hues as fall approaches. Its vigorous stems resist drooping, and are ideal for fresh or dried cut flowers. PP22330 (DEC)(z3)

*hypo092* **Hydrangea paniculata** Phantom  
PEE GEE HYDRANGEA  
Size1 1-2' \$39

Unbelievably huge, conical panicles (up to 15 inches) of creamy-white blooms which change to a soft pale-pink as they age grace this delightful 6-8' shrub. Blooms are held on stiff stems that do not droop from August through September. Prune back to buds 1 foot above the ground in March to keep it dense and to get the largest flowers. This shrub is stunning as a specimen or astounding when mass planted. S/M (Dec) (z4)(Cut)

*hyqu081* **Hydrangea quercifolia**  
Ruby Slippers OAKLEAF HYDRANGEA  
Size1 1-2' \$39  
Spectacular upright 9" inflorescences start out white before turning pink and then to a deep-dark rose make these compact 3-6'shrubs not only more usable for small gardens, but beautiful as well; a wonderful plant produced by 10 years of work by US National Arboretum. S-PS/M (Dec)(z5) (ENAm)(ENa,Cut)

## Ilex

*ilcr016* **Ilex crenata** Sky Pencil  
COLUMNAR JAPANESE HOLLY  
Tube \$19.95 Size1 2-3' \$39

This extremely narrow, columnar holly forms a wonderful upright pencil-shaped shrub to 10'tall and only 2-3' wide. An excellent hedge or screen as it is very adaptable to shearing or a knockout stand-alone specimen. The U.S. National Arboretum in Washington D.C. introduced this garden treasure which also tolerates air pollution! S/M (EG)(z6)(Bon)

*ilme063* **Ilex meserveae** Blue Stallion  
MALE BLUE HOLLY  
Size1 1-2' \$39

This hardy male has small-spined, dark olive green leaves on purple stems on a vigorous upright plant. S/M (EG)(z5)(Hon)

*ilve018* **Ilex verticillata** Berry Poppins®  
WINTERBERRY HOLLY  
Tube \$19.95

A wonderful and heavy fruiting dwarf 3-4' winterberry that becomes absolutely covered with bright, glossy red berries that cover the branches and hold on long after leaf drop, a perfect choice for gardeners without a lot of space; Mr. Poppins is the pollinator, one male for up to seven females. S/M PP 25835 (DEC)(z4)(Proven-Winner)(B&W)

*ilve094* **Ilex verticillata** Mr. Poppins®  
MALE WINTERBERRY  
Tube \$19.95

A sweet and very useful (3-4') shrub with lush green foliage! Mr Poppins is the male pollinator required for Berry Poppins, Berry Nice and Berry Heavy to be able to show their abundant fruit. S/M PP25834 (Dec)(z3)(ENAm)(Cut,B&W,Hon)



## Itea

*itvi102* **Itea virginica** Fizzy Mizzy™  
VIRGINIA SWEETSPIRE  
Tube \$19.95

An extremely versatile Virginia sweetspire with an orderly habit and profusions of pleasantly scented, very upright flower spikes. Petite and tidy, this is a delightfully fragrant shrub for gardens of any size in full sun or shade. S-Sh/M (DEC)(z5)(ENA) (Bfly,Fra,Hon)

*itvi052* **Itea virginica** Little Henry®  
LITTLE HENRY SWEETSPIRE  
Tube \$19.95

This fine selection of a U.S. native shrub has fantastic compact growth to only two feet tall. Summer finds this prettily arching gem just covered in 4" long, bright-white and fragrant flower spikes. Its brilliant orange-red-maroon fall color makes a statement lasting into November. S-Psh/M-W PP10988 (Dec)(z6)(ENAm) (Fra,Cut,Cont)

## Kerria

*keja028* **Kerria japonica**  
GYPSY ROSE

Tube \$19.95 Size1 6-12" \$39

Though it's "very easy and very pretty... it isn't as common as it deserves to be" (H. Fletcher); its green stems in winter and mounds of single bright-yellow "buttercup" flowers in spring make a pleasant sight in a difficult spot. S/M (Dec)(z5)(Japan)(Cut)

## Lavandula

*laan221* **Lavandula angustifolia**  
Twickel Purple ENGLISH LAVENDER  
Tube \$10.95 Size1 \$19

This lavender named after Twickel castle in the Netherlands features fragrant, deep purple flower spikes which stand well above the compact, spicy scented, grey foliage. It's especially tall stems make this a very fine choice for cutting arrangements. S/M-D (EG)(z5) (MEDIT)(Cut,Hon,Fra,Ed)



## Loropetalum

*loch060* **Loropetalum chinense**  
Razzleberri

RED-LEAVED EG WITCHHAZEL  
Tube \$19.95 Size1 1-2' \$39

Deep pink fringed flowers make this spring show-off a hit in any garden where its 4-6' mounding habit and gracefully arching evergreen-leaved branches are handsome all year. S-PSh/M (EG)(z7)(Asia)



## Magnolia

*miyu056* **Magnolia dianica/yunnanen.**  
(Michelia γ.) BANANA SHRUB  
Size1 1-2' \$49

A multitude of 1-2" fragrant white flowers very early in spring on a background of handsome dark evergreen leaves makes this easily trimmed 6-12' shrub an exciting hedge, topiary or large container. S-PSh/M (EG)(z8)(China)(Fra,Hedge)

## Mahonia

*mare235* **Mahonia repens**  
DWARF OREGON GRAPE  
Size1 6-12" \$39

This low growing one foot tall and very-slowly creeping shrub spreads by underground stems. Holly-like evergreen foliage is blue-green and turns a showy bronzy-purple in winter. In spring small clusters of fragrant bright-yellow flowers adorn these pretty shrublets. The blooms are followed by edible dark-blue fruits which make delicious jelly. The stems can be used to produce yellow-dye and the plant is used medicinally too. Perfect as a groundcover in a woodland setting. S-PSh/M-D (EG)(z4)(WNA m)(WNA m,B&W,Hon)

## Malus

*masa280* **Malus sargentii**  
SARGENT CRABAPPLE  
Tube \$19.95 Size1 2-3' \$39

A delightful dwarf crabapple from Japan grown for its unique broad, shrub habit becoming a 6-8' bush with no central leader; covered with masses of white flowers on alternate years, which are followed by pea-sized, sweet tasting, bright-red, long-lasting fruits which contrast beautifully with the golden-yellow autumn leaves; a wonderful addition to a mixed hedge or border; shows good disease resistance as well. S/M (Dec)(z4)(Japan)(B&W,Fra,Bon)

## Myrtus

*myco100* **Myrtus communis** Compacta  
DWARF MYRTLE  
Tube \$19.95

Densely-set, small, glossy-leaves are highly aromatic when bruised and have long been used as a culinary spice. Becoming a small mounding 2-3' shrub, this compact grower is an excellent choice for edging, hedge or as a subject for bonsai. Summer brings masses of beautiful creamy-white blooms with long, showy stamens. The blossoms give way to tiny blue-black fruits which are eaten fresh or used to make 'Mirto', a much loved herbal liqueur which makes a colorful cocktail addition! This evergreen

was held sacred by the Greco-Romans who dedicated it to Venus the goddess of love. S/M-D (EG)(z8)(Bon,Fra,Cont)

## Philadelphus

*phil001* **Philadelphus Illuminati Sparks™**  
VARIEGATED MOCK ORANGE  
Tube \$19.95

Dark green foliage bespeckled with bright golden yellow variegation will add cheer to the garden, and cut arrangements. In early summer, expect loads of citrus scented white blooms on gracefully arching branches. S-PSh/M (DEC)(z4)(B&W,Bfly,Fra,Hon)

*phco080* **Philadelphus coronarius**  
Illuminati Arch® MOCK ORANGE  
Tube \$19.95

An abundance of romantic, white flowers deliciously fragrant with the sweet and beloved scent of mock orange. Its branches elegantly arch, and unlike many other mock oranges the thick, vigorous foliage is clean and looks beautiful all season! A classic and lovely choice for a fragrant hedge or brilliant specimen. Deer resistant and drought tolerant. (DEC)(z4)

*phco099* **Philadelphus coronarius**  
Illuminati Tower®  
SPACE-SAVING MOCK ORANGE  
Tube \$19.95

All of the charm and sweet fragrance of mock orange in a fraction of the space! A narrow upright habit with four-sided, sturdy stems resembling towers. Profusions of aromatic white flowers bloom in late spring or early summer, emerging between stout, deep green leaves. Quite a sight to see! (DEC)(z4)



## Physocarpus

*phca180* **Physocarpus capitatus**  
WESTERN NINEBARK  
Tube \$19.95 Size1 1-2' \$39

Found growing along lakes, streams and in the damp woods of the western United States. This 4-12' currant-like large shrub has brilliant-green foliage and wonderful rounded bright-white flower clusters resembling a snowball. The foliage turns excellent shades of red and orange in the autumn. This shrub makes a nice addition to the damp wild garden. Its fibrous roots also make it an important plant for stream bank stabilization. S-PSh/M-W (Dec)(z5)(WNA m)(WNA m,B&W,Bfly)

*phop098* **Physocarpus opulifolius**  
Tiny Wine®  
PURPLE-LEAVED NINEBARK  
Tube \$19.95

A fantastic and colorful ninebark that can fit into any garden or container! Only 4' tall with tiny dark purplish-bronze leaves that contrast with the bright-white spring flowers. S/M PP26749 (DEC)(z3)(Cut,Bfly,Hon)



## Pinus

*piba068* **Pinus banksiana** Manomet  
DWARF JACK PINE  
Tube \$34.95 Size1 1-2' \$59

This very slow growing (one to two inches per year) hardy conifer eventually reaches a diminutive 2-5' in height. This unique shrub creates an interesting and irregular form which is somewhat globose and features medium dark-green needles. This cultivar was first selected in 1979 by Al Fordham; this is a good-looking specimen that is simply adorable! S/M (EG)(z2)(Bon,Cont)

*pico32* **Pinus contorta** Spaan's Dwarf  
DWARF SHORE PINE  
Tube \$34.95 Size1 1-2' \$59

A shrub with wonderful character! Featuring a sturdy upright branching pattern on an open, rounded conifer; eventually reaches 4' tall and 6' wide. Short, stiff deep-green needles add a vibrant texture to the landscape. Perfect for rock gardens, containers or as an accent plant. S/M (EG)(z5)(Cont)

*pist092* **Pinus strobus** Blue Shag  
DWARF BLUE EASTERN WHITE PINE  
Tube \$34.95 Size1 1-2' \$59

The outstanding 4-6' dwarf white pine forms a very dense mound of attractive, bright blue-green needles. The lovely needles (bundled in fives) are soft to the touch, so this treasure can be planted near walkways or any trafficked area. This award winning specimen is very low-maintenance and perfect for rock gardens or containers. S/M (EG)(z3)(Bon,DR,Cont)





**pist066 Pinus strobus Niagara Falls**  
 WEEPING EASTERN WHITE PINE  
**Tube \$34.95 Size1 1-2' \$59**  
 Gracefully pendulous stems radiate out on this distinctive and rare witches broom of *Pinus strobus* 'Pendula'. Long, bright, bluish-green needles give this 3-6' tall by 4-8' wide multi-stemmed shrub look lush. The gently cascading horizontal growth makes it an excellent specimen for rock garden or groundcover. To get height out of this shrub, it must be staked; this cultivar was a 2009 selection for Collector's Conifer of the year. S/M (EG)(z4)(ENAm)(ENAm)

**pist050 Pinus strobus Sea Urchin**  
 DWARF EASTERN WHITE PINE  
**Tube \$34.95 Size1 1-2' \$59**  
 Extremely dwarf, making a 3 x 4' flat-tened mound this cute little sea-urchin of a conifer forms a tight, dense bun of short light-blue needles; very slow growing, only one to two inches a year, but such a delight! S-PSh/M (EG)(z3)(Bon)

**pist535 Pinus strobus Squiggles**  
 DWARF EASTERN WHITE PINE  
**Tube \$34.95**  
 A highly ornamental, dwarf selection of Eastern white pine. Slowly grows compact and dense, globose and flat, typically to the ground. Its attractive blue-green needles are thin and twisted. A great plant for sunny rock gardens, in containers or planted in mass. S/M (EG)(z3)(ENAM)(ENa)

**pith434 Pinus thunbergii Thunderhead**  
 JAPANESE BLACK PINE  
**Tube \$34.95**  
 One of the prettiest dwarf conifers, this compact Pine has pure-white buds spectacularly set off by its long, deep-green needles...somewhat like the dark and light combinations of a thunderhead! S/M (EG)(z6)(Bon)

## Pittosporum

**pito491 Pittosporum tobira Variegatum**  
 VARIEGATED EG MOCKORANGE  
**Tube \$19.95**  
 The bold lustrous gray-green leaves of this 6-8' shrub are attractively edged in creamy-white making a showy, compact mound of evergreen foliage highlighted in spring by delightfully orange-blossom-scented, white flowers. S-PSh/M (EG)(z8)(Cut,Fra)

**pito490 Pittosporum tobira Wheeler's Dwarf**  
 DWARF EVERGREEN MOCK ORANGE  
**Tube \$19.95**  
 The shiny evergreen foliage of this compact mound is attractive all year! A dwarf rounded shrub reaching 2-3' wide and 4-5' in width. In spring come the delightful

clusters of creamy-white flowers with their heavenly scent of orange blossoms! This is a choice selection; easy-care, waterwise, and tolerates urban pollution and coastal conditions. Beautiful planted in groupings, also nice in large containers. S/M (EG)(z8)(Fra,Hon)

## Potentilla

**pofr180 Potentilla Abbotswood**  
 DWARF WHITE POTENTILLA  
**Size1 1-2' \$29**

This spirited dwarf 2-3' cultivar will provide fabulous summer blooms with masses of white buttercup-like flowers with sunny-yellow centers. Features pretty bluish-green foliage on this very attractive small shrub. Gardeners love that it blooms time is longer, blooming when other plants have finished; considered to be one of the best white flowering forms. S/M-D (DEC)(z3)



## Prunus

**prla078 Prunus laurocerasus Otto Luyken**  
 DWARF ENGLISH LAUREL  
**Tube \$19.95 Size1 1-2' \$39**

This easy-care dwarf cherry laurel makes a fine compact hedge or specimen. It features a lovely spreading habit reaching only 4' high and 6-8' wide. This fine shrub has deep-green evergreen foliage and masses of small white flowers in spring which turn to interesting black cherry-like fruits in the fall. This elegant plant makes a lovely accent and it is also beautiful when massed. S-Sh/M (EG)(z7)(Fra,Hon)

## Punica

**pugr020 Punica granatum Nana**  
 DWARF POMEGRANATE  
**Tube \$19.95**

A charming dwarf to only 3-6', even the flowers and fruits are dwarf, the form features little, narrow leaves and abundant small, funnel-shaped, scarlet flowers in late-summer which become very cute small rounded red fruits. S/M-D (Dec)(z8)(Asia)(Bon, DR)

**pugr110 Punica granatum Peppy Le Pom™**  
 DWARF POMEGRANATE  
**Tube \$19.95**

This delightful little pomegranate grows to about one quarter of the size of conventional varieties, which opens up a whole new world of possibilities. It does very well in containers, so it may be grown in cooler climates, and with enough light brought in as a house plant for winter. It can easily be

incorporated into herb and perennial beds, and borders. Flowers are intensely orange and bloom through summer and fall. Fruits are small and highly ornamental. Let it grow naturally with very little pruning, or shape it into small topiaries. S/M (EG)(z7)

## Pyracomeles

**pyvi040 Pyracomeles vilmorinii**  
 PYRACOMELES

**Tube \$19.95 Size1 1-2' \$39**  
 Plants in different genera "Can't" interbreed, but one *Pyracantha* and one *Osteomeles* ignored convention: the result is a pretty small shrub with dainty leaves and clusters of small white flowers followed by showy coral-red fruits. S/M (Dec)(z6)(Bon)

## Quercus

**qusa115 Quercus sadleriana**  
 SADLER OAK

**Tube \$29.95**  
 Native to the Siskiyou Mountains in the fabled home of Big-Foot, this rare and special species often shares the steep slopes with the western *Rhododendron*. The large, leathery, chestnut-like dark-green leaves have toothed edges and distinct lateral veins; the foliage emerges with a lovely bronze tint. Small egg-shaped acorns are another attractive feature of this wide-spreading, 6 foot shrub. This unusual beauty of an oak is an important butterfly plant for the California Sister and the Gold-Hunter's Hairstreak. S-PSh/M-D-GDR (SEG)(z6)(Bfly,DR,B&W)

## Rhamnus

**rhal026 Rhamnus alaternus**  
 ITALIAN BUCKTHORN

**Tube \$19.95 Size1 1-2' \$39**  
 Tough and adaptable to drought, heat, wind, and watering, this fast-growing evergreen makes an excellent screen or sheared hedge. S/M-D (EG)(z7)(Europe)(Bon,Hon,B&W)

## Rhus

**rhar155 Rhus aromatica**  
 FRAGRANT SUMAC

**Tube \$19.95 Size1 1-2' \$39**  
 This Sumac native to the southeastern U.S. and Canada has clouds of early small yellow flowers which appear on the stems tips in spring. Colorful, early scarlet fruits and intensely crimson fall color make this 3-6' tall by 6-10' wide shrub a much valued ornamental. Its toughness, spreading suckering roots, and dense foliage make it an excellent bank cover. S/M-D (Dec)(z4)(ENAm)(ENa,B&W,Hon)

**rhl158 Rhus glabra**

SMOOTH SUMAC

**Tube \$19.95 Size1 1-2' \$39**

A first class plant, this interesting 10-15' U.S. native shrub has large, compound pinnate, tropical-looking leaves which turn a glowing bright-red in fall, ornate, yellow-green flowers in early summer become (on female plants) large showy clusters of reddish, hairy, berry-like fruits much enjoyed by wildlife; very adaptable, it will spread to hold soil and form a thicket; needs a male and female for fruit, ours are unsexed seedlings. S/M-D (Dec)(z3)(NAm)(B&W,Hon)

**rhty165 Rhus typhina**

STAGHORN SUMAC

**Tube \$19.95 Size1 2-3' \$39 Size5 \$65**

A wide-spreading, open, irregularly branched, large 15-25' shrub whose stems are covered with a dense reddish-brown down much like the velvet on a stag's horns; large, compound pinnate leaves, are deep-green above and glaucous below and turn a glorious orange, yellow, red in autumn, showy green-yellow flowers become large rusty-red pyramidal seed clusters on female plants (ours are unsexed seedlings), this sensational eastern native can form dense thickets if allowed. S/M-D (Dec)(z4)(ENAm)(ENa,B&W,Hon)

**Ribes****riru125 Ribes rubrum Red Lake**

RED CURRANT

**Tube \$19.95 Size1 1-2' \$39**

Profusions of long drooping clusters of medium-large bright red and juicy currants ripen in mid-summer, on vigorous, upright shrubs, with attractive, medium green, lobed foliage which is aromatic when crushed. In addition to being enjoyed fresh, the berries are prized for a variety of culinary purposes. S-PSh/M (DEC)(z3)(EUROPE)(B&W,Bfly,Hon)

**risa055 Ribes sanguineum**

RED-FLOWERED CURRANT

**Size1 1-2' \$39**

Bright rosy-red flowers in dangling clusters very early in spring make this medium-sized shrub outstanding; blue fruits and yellow fall color follow; the native species, from which so many nice varieties have sprung. S-PSh/M (Dec)(z6)(WNAm)(WNa,Hon,Cut)

**Rosa****roru185 Rosa glauca (rubrifolia)**

RED-LEAVED ROSE

**Size1 6-12" \$39**

This fine 6-8' rose comes to us from the mountains of central and southern Europe. Unlike other roses, this one is often grown for its foliage of outstanding smoky-purple. Lovely, single, fragrant pink star-shaped flowers on this vase-shaped shrub are pretty too! Orange rose hips in fall persist into winter and make for nice contrast with the violet stems. S/M (Dec)(z2)(Europe)(Cut)

**rogy135 Rosa gymnocarpa**

LITTLE WOODS ROSE

**Size1 6-12" \$39**

Dainty, dark-green, compound leaves on a low shrub with single, pale-pink flowers and small, bright-red hips; yellow fall color. S/M (Dec)(z5)(WNAm)(WNa,B&W)

**ronu175 Rosa nutkana**

NOOTKA ROSE

**Size1 1-2' \$39**

The strikingly handsome flowers of this variable 3-6' thicket forming shrub may be as much as 3 1/2" across and range from pale-pink to deep-rose. The pretty single roses are followed by are followed by bright-red hips, the hips are edible and said to be tastier when bletted. This rose is native to the pastures, woodlands, prairies and meadows of much of the American west, from Alaska to the Rockies. This species was used by several Native American tribes for food, art and medicine. It is the larval host of the mourning cloak and grey hairstreak butterflies. Its dense root system makes it a fine choice for erosion control. S-PSh/M-D (Dec)(z6)(WNAm)(WNa,B&W,Ed,Coastal)

**rosp198 Rosa pimpinellifolia**

(spinosissima) SCOTCH ROSE

**Size1 6-12" \$39**

"The only [rose] known to be native in Iceland" (Wyman); it makes a dense spreading mound 2-3' high and blooms profusely but with much variability; maroon-black hips. S/M (Dec)(z4)(Europe)(Fra)

**ropi180 Rosa pisocarpa**

CLUSTER ROSE

**Size1 1-2' \$39**

An extremely adaptable rose native to North America and British Columbia that generally grows in moist or riparian areas yet is also adaptable to dry soils. One inch bright-pink flowers are followed by round, pear-shaped, red hips which appear in clusters on this densely growing, thicket

forming 6-8' shrub with its coarsely-toothed compound leaves. S-PSh/M-D-W (Dec)(z6)(WNAm)(WNa,B&W)

**roru190 Rosa rugosa**

TOMATO ROSE

**Size1 1-2' \$39**

A wonderful and very easy-going rose; large and exceptionally fragrant flowers that are generally pink, but sometimes white or red are followed by large edible hips giving it the common name of Tomato Rose. These 6' shrubs also have gorgeous red-orange fall color; a perfect choice for hedges, these roses are extremely adaptable, they will even grow in salt spray! S/M (Dec)(z4)(Asia)(Fra,Ed,B&W)

**rovi200 Rosa villosa (pomifera)**

APPLE ROSE

**Tube \$19.95**

This delightful medium-sized shrub reaches 4-6' and covers itself with showy single pink flowers in summer followed by a profuse crop (5 to 10 pounds!) of extra-large red fruits that are up to one inch in diameter and are a great source of vitamin C, often used to make a wonderful rose hip jelly; the pretty leaves turn a soft yellow fall. S/M (Dec)(z4)(Europe)(Ed,B&W,Fra)

**rowo215 Rosa woodsii**

MOUNTAIN ROSE

**Tube \$19.95 Size1 1-2' \$39**

This native rose is found growing from Alaska and Canada to the western and central United States. Single, fragrant flowers are variable in shades of pink and ripen into ornamental bright red hips. The medium-green leaves turn an excellent orange-red color in fall. These 6-9' tall prickly shrubs spread by suckers to form large clumps. S/M (Dec)(z5)(WNAm)(WNa,B&W)

**Rubus****ruod070 Rubus odoratus**

PINK-FLOWERING THIMBLEBERRY

**Tube \$19.95**

"Excellent shrub for the wild garden" with 1-2" fragrant pink flowers during summer, red-raspberry-like fruits, and velvety maple-like leaves. S-PSh/M (Dec)(z5)(ENAm)(ENa,Fra,B&W)



## Ruscus

### *ruac135 Ruscus aculeatus*

BUTCHER'S BROOM

Size1 6-12" \$39

The name 'Butcher's Broom' given to this this strange Lily relative perhaps best describes its 2-4' box-like stems clad in sharply pointed 'leaves', interesting tiny pale-green flowers in spring become glossy red fruits on female plants (if pollinated) which ripen in late summer and persist into winter; an excellent security plant and an evergreen tolerant of poor conditions; our plants our unsexed seedlings. S-PSh/M-D (EG)(z7)(Europe)(Med,DR)



## Salix

### *sabo020 Salix boothii*

BOOTH'S WILLOW

Tube \$19.95 Size1 1-2' \$39

From BC south to Calif., from river bottoms to sagebrush valleys, from hot canyons to cool highlands, this 10-20' western native is adaptable. S/M-W (Dec)(z5)(WNA)(WNa)

### *sabr029 Salix brachycarpa* Blue Fox

BLUE FOX WILLOW

Tube \$19.95 Size1 1-2' \$39

One of few willow survivors of pre-glacial ages, its attractive purplish twigs and hairy 1" leaves perhaps gave this 3' shrub of the northern prairies its new 'Blue Fox' name. S/M-W (Dec)(z5)(WNA)(Hon)

### *saex034 Salix exigua*

COYOTE WILLOW

Tube \$19.95 Size1 1-2' \$39

This lovely U.S. native is one of the most silvery willows known (making it just glow in the moonlight!), this clump-forming 10-20' shrub spreads by basal shoots to form colonies; pretty pinkish stems contrast with the creamy spring catkins and the very narrow silver leaves; a very useful willow for stabilizing banks, also used for poles, basketry, twine and medicine. S/M-W (Dec)(z5)(WNA)(WNa,Bas,Hon)

### *saho537 Salix hookeriana* Clatsop

CLATSOP WILLOW

Tube \$19.95

A stout branching 5-20' shrub selected by the NRCS for revegetation use, its new twigs are covered with dense soft hairs and later dark green leaves which are also downy below; in spring 4" catkins are showy before the leaves. S/M-W (Dec)(z5)(WNA)(Hon)

### *sain636 Salix integra* Hakuro nishiki

DAPPLED WILLOW

Tube \$19.95 Size1 1-2' \$39

The rare and graceful has a superbly elegant habit and eye-catching foliage that is brilliantly variegated with large patches of white and pink most of the season. This attractive cultivar features fast-growth to 4-6', this shrub in wonderful as part of a water feature or in a large pot. A striking accent plant that is sure to be noticed. S/M-W (DEC)(z4)(Japan)(Bfly,Hon,Cont)

### *sali540 Salix ligulifolia* Placer

PLACER WILLOW

Tube \$19.95

For streambank or wild garden, this native clone selected by the SCS is a 3-15' multi-stemmed shrub with dark-grey bark and light green linear leaves. S/M-W (Dec)(z5)(WNA)(Hon)

### *sama050 Salix matsudana* Umbraculifera

GLOBE WILLOW

Tube \$19.95 Size1 1-2' \$39

The upright branches and pendulous side branchlets make a rounded umbrella of this tall shrub willow; tough and hardy. S/M-W (Dec)(z5)(Hon)

### *sapu055 Salix purpurea* Nana

DWARF ARCTIC WILLOW

Size1 1-2' \$39

This lovely little willow also known as purple osier or basket willow, is a dainty 3-5' shrub featuring very narrow blue-green leaves and slender purple twigs. This is a beautiful plant for ponds edge or moist garden spot and it is wonderfully suited to basket-making. S/M-W (Dec)(z4)(Bas,Hon)

### *sasi032 Salix sitchensis*

SITKA WILLOW

Tube \$19.95 Size1 2-3' \$39

An interesting and very distinctive shrub, surviving extreme conditions in river beds and glacial moraines, from Alaska south to California, this 2-20' shrub has dark-satiny leaves; used for baskets, medicine and erosion control. S/M-W (Dec)(z6)(WNA)(WNa,Bas,Med)

## Sambucus

### *sani019 Sambucus nigra* Black Lace™

CUTLEAF PURPLE ELDERBERRY

Tube \$19.95

Intensely purple-black foliage makes this 6-8' shrub a standout in the garden. The foliage is beautifully dissected and the lovely dark leaves are amplified by massive clusters of soft-pink, lemon-scented flowers. Stunning black berries appear in fall with the proper pollinator, 'Instant Karma' will pollinate this cultivar and planted together

they will both add stunning texture and color to the landscape! S-PSh/M PP15575 (Dec)(z5)(Ed,Fra)

### *sara015 Sambucus racemosa*

Lemony Lace RED ELDERBERRY

Tube \$19.95

Lacey, delicate and very finely cut bright-yellow new growth leaves weep on this 3-5' shrub. White spring flowers and red fall fruit complete this plant. Part shade needed in southern states. S-PSh/M PPAF (Dec)(z3)(WNA)(B&W,Cont,Ed)

## Sarcococca

### *safro21 Sarcococca* Fragrant Valley™

GROUND COVER SWEETBOX

Tube \$19.95

A wonderfully compact sweetbox that is smaller and more spreading than others, becomes a dense spreading groundcover 18"t x 3'w; exceptionally fragrant small white flowers appear in late winter to perfume the entire garden, dark-green foliage is very glossy and narrow and its neat habit makes it a perfect addition to the shade garden. PSh-S/M/Acid PP19942 (EG)(z5)(Fra,DR)

### *saco021 Sarcococca confusa*

CHINESE SWEETBOX

Size1 1-2' \$39

At 4-6' this is the largest of this very fragrant Sweetbox tribe, this dense, glossy evergreen shrub has small creamy-white flowers who weave and wand their fragrant magic when spring is just a dream that one has (for sanity's sake) to assume will come one day; showy black fruits add interest in fall and can persist into winter as well. PSh-Sh/M/acid (EG)(z7)(China)(Fra,Cut)



## Sophora

### *sose035 Sophora secundiflora*

MESCAL BEAN

Tube \$19.95

This Texas/New Mexico native is undoubtedly one of the most beautiful of the American woody plants; it is a medium-large shrub (10-15') with evergreen leaves and racemes of lavender pea-like flowers that are exquisitely fragrant in early spring, shiny red seeds in fall are quite showy and used in jewelry, but also poisonous. S/M-D/GDr (EG)(z7)(WNA)

## Spiraea

### *spdo057 Spiraea douglasii douglasii*

WESTERN MTN. SPIREA

Tube \$19.95 Size1 1-2' \$39

This small (to 3') shrub of western mountain meadows has silver-"furred" buds and leaves (silvery beneath) which complement its 3-4", rose-pink flower clusters in summer and then turn to a glowing orange for fall. S/M-W (Dec)(z5)(WNA) (Bfly,Cut,DR)

### *spja074 Spiraea japonica*

Double Play® Red RED SPIREA

Tube \$19.95

Unique late spring flowers with long anthers covered in purple pollen are the closest to red of any Spiraea. And the color doesn't stop there! The foliage emerges brilliant red in the spring, and additional new growth throughout the season is a gorgeous burgundy. PP26993 (DEC)(z3)

### *spja030 Spiraea japonica*

Double Play™ Candy Corn ORANGE-LEAVED SPIREA

Tube \$19.95

You cannot miss the dayglow show of color on this 24" x 30" shrub, bright-red spring growth turns to orange-yellow with red and then bright-purple blooms appear in late spring! S-Psh/M PPAF (Dec)(z4)(Japan) (Bfly,Cut,DR)

### *sppr072 Spiraea prunifolia*

BRIDALWREATH SPIREA

Tube \$19.95

One of the very first spiraeas to bloom each spring, the arching branches of this old-fashioned shrub (to 6') are "wreathed from end to end" (Bean) with pure white double flowers very early in spring. S/M (Dec)(z5) (China)(Bfly,Cut)



## Symphoricarpos

### *sypr036 Symphoricarpos Proud Berry™*

PINK SNOWBERRY

Tube \$19.95

Fantastic bright-pink berries cover this 4' shrub in abundance, great for mass plantings; for best berry display, plant in full sun and cut back to one foot in late winter/early spring; these pretty pink berries look great when planted near white snowberries as a contrast!. S/M (Dec)(z3)(NETHER)(Cut)

### *syal030 Symphoricarpos albus*

COMMON SNOWBERRY

Tube \$10.95 Size1 1-2' \$19

Grown for its large snow-white fruits which persist through the winter making it a singularly beautiful 3-6' shrub. Native to the western and central U.S., this thicket forming shrub is has pretty soft-pink spring blooms and is tough, adaptable and very attractive to song birds. This exquisite shrub was one of the many collected by the Lewis and Clark expedition. The seed were given to Thomas Jefferson who sent it to the nurseryman Bernard McMahon who called it snowberry for its pure-white berries. Jefferson's Monticello was one of the first gardens this plant was grown in before becoming a popular novelty plant in England. It has historically been used by some Native American tribes medicinally. S-Psh/M-D (Dec)(z4)(WNA)(Bas,B&W)

## Syringa

### *syba100 Syringa Baby Kim™*

DWARF LILAC

Tube \$19.95

It is easy to find space for this delightful, little lilac! 'Baby Kim' is a 3'x3' compact burst of fragrance and beauty. Buds emerge a rich purple, mature into a soft lavender, and contrast nicely with the shiny, dark green foliage. This is a fantastic lilac for borders, mass plantings, containers and as a specimen. S/M (DEC)(z3)(Cut,DR)

### *syjo632 Syringa Josec*

DWARF LILAC

Tube \$19.95 Size1 1-2' \$39

The result of hybridizing between 3 dwarf lilacs (S. meyeri, S. patula, and S. microphylla) has produced this mid-size 4-6' beauty. With leaves half the size of S. patula and long trusses of fragrant bright-pink flowers. Ideal planted in the mixed border, container or foundation. S/M (Dec)(z5) (Fra,Bfly)

### *syre060 Syringa Red Pixie*

DWARF LILAC

Tube \$19.95 Size1 1-2' \$39

Flowers opening dark red-purple, fading to soft-pink give a two-tone effect to this daintily-leaved, daintily-sized (to 4-6') Lilac. S/M (Dec)(z4)(Fra,Cut)

### *sysc080 Syringa Scentara Pura®*

SEMI-DWARF LILAC

Tube \$19.95

This versatile and dependable lilac is named for its profoundly, classic lilac scent and pure purple flowers. It is extremely hardy, and performs especially well in warm climates too. Compact, semi-dwarf, disease resistant, and bursting with blooms! PP31119 (DEC)(z2)

### *sysc099 Syringa Scentara® Double Blue*

DOUBLE BLUE LILAC

Size1 1-2' \$39

Be certain to plant this lilac where you can enjoy its amazing fragrance! The incredible fully-double blooms of this gorgeous lilac have been developed to be one of the most fragrant lilacs out there! The soft-lavender blooms take on lovely shades of blue in the spring sunlight. The delicate petals curve at the edges for a pretty swirled effect. This is a very heavy bloomer which also boasts excellent disease resistance. Reaching 6-8' with a nice upright habit, this shrub would be perfect for specimen, hedge or any landscape. A must for any cutting garden! S/M PP29801 (DEC)(z2)(B&W,Bfly,Cut,Fra)

### *sybl068 Syringa Bloomerang®*

Dwarf Pink

RE-BLOOMING DWARF LILAC

Tube \$19.95

This lilac may be small at 3' x3', but it is concentrated with sweet smelling pink blooms beginning in late spring, and continuing through summer and fall. With its petite and rounded habit comes convenience and versatility. Plant anywhere you would like fragrance and color: along borders, under windows, lining walkways, and in containers. (DEC)(z3) (B&W,Bfly,Cut,Fra)

### *syhy011 Syringa hyacinthiflora*

Declaration REDDISH-PURPLE LILAC

Tube \$19.95 Size1 1-2' \$39

Selected at the U.S. National Arb. for its large, fragrant, strikingly dark reddish-purple flowers and its open, upright growth (to 8' x 6') habit. S/M (Dec)(z4)(Fra,Bfly,Cut)

### *syvu091 Syringa vulgaris*

Albert F. Holden LILAC

Tube \$19.95 Size1 1-2' \$39

Unique and beautiful, the flowers of this compact 7 foot shrub have petals that are deep violet-blue on the top and silvery underneath, making it appear bi-colored; named for the founder of Holden Arboretum. S/M (Dec)(z4)(Cut,Fra)

### *syvu100 Syringa vulgaris Nadezhda*

LILAC

Tube \$19.95

This fantastic Lilac was bred in Russia for its superior habit, sturdy to 6-8', length of bloom and for the flowers which are large, prolific, sumptuous, fully double, lilac-blue and incredibly fragrant, a wonderful specimen or hedge and of course perfect for the vase. S/M (Dec)(z4)(Russia)(Fra,Cut)

### *syvu035 Syringa vulgaris Prairie Petite*

DWARF LILAC

Tube \$19.95 Size1 1-2' \$39

Truly dwarf! This little cutie only reaches 3-4' tall. Spring finds this shrub covered



with its 3-4" light pink flowers which fade to lavender. From the University of Nebraska, this shrub is heat and drought tolerant and makes a fine low hedge. S/M (Dec)(z4)(Fra,Hon,Cut)

**syvu540 Syringa vulgaris**

**President Grevy BLUE HYBRID LILAC**  
**Tube \$19.95 Size1 1-2' \$39**

A beautiful double-flowered French hybrid Lilac, this prolific bloomer features pale lavender flowers with tints of violet-blue that are so pretty contrasting the dark-green heart shaped leaves. This lovely shrub has the sweet pure lilac scent making it a wonderful 1 cut flower. This is an easy-going 10-12' shrub that is such a treat in spring! S/M (Dec)(z4)(Hybrid)(Fra,Cut)

**syvu042 Syringa vulgaris Primrose**

**YELLOW LILAC**

**Tube \$19.95**

The lovely and totally unique pastel, creamy-yellow flowers of this compact 8-12' lilac make this attractive bloomer a nice surprise. The soft-yellow color is more intense in cooler climates and paler in warmer zones, either way they contrast beautifully with the lavender shades of other lilacs. This shrub creates a beautiful spring display in the garden or vase. S/M (Dec)(z4)(Ed,Cut,Fra)

**syvu545 Syringa vulgaris Sensation**

**PICOTEE LILAC**

**Tube \$19.95 Size1 1-2' \$39**

A remarkable lilac which is very different and very beautiful, each gorgeous flower of rich deep-violet is perfectly edged with white, an incredible sight when arranged in dense pyramidal clusters; the mid-season (May) blooms are sweetly-fragrant and appear profusely on an 8-15' shrub; a wonderful plant as a centerpiece or as part of a mixed cutting garden, the flowers are stunning on the shrub or in a vase! S/M (Dec)(z4)(Ed,Fra,Cut)

## Vaccinium

**vaov052 Vaccinium ovatum**

**Cascade Sunburst™**

**VARIEGATED EG. HUCKLEBERRY**

**Size1 6-12" \$39**

Ornamental and productive, this upright and neat evergreen huckleberry wears brilliant coral new foliage, which gradually settles green with creamy white variegation. Pale pink, urn-shaped spring flowers are followed by tiny, delicious purple-black summer berries. For maximum fruit production, you will want to plant 'Cascade Sunburst' with a second variety of evergreen huckleberry. S-Sh/MGDr (EG)(z7) (WNA)(B&W,Hon,WNa)

## Viburnum

**vibr081 Viburnum Brandywine™**

**BRANDYWINE VIBURNUM**

**Tube \$19.95**

Berries in vivid shades of pink and blue put on a breathtaking display fall into winter atop the dark maroon-red fall foliage of this 8-10' almost-native shrub; plant with 'Winterthur' for a great show. S/M PPAF (Dec)(z5)(B&W)

**visw001 Viburnum Sweet Talker™**

**EVERGREEN VIBURNUM**

**Tube \$19.95**

With sweetly fragrant, pink, tubular blooms, Sweet Talker™ is one of the earliest viburnum to flower in the spring. The new growth emerges in flashy red-burgundy hues which settle into a deep green. This is an evergreen viburnum with a columnar habit, reaching up to 10 feet tall making this an incredible plant for a distinctive privacy hedge. (EG)(z7)

**vide056 Viburnum dentatum**

**Blue Muffin®**

**ARROWWOOD VIBURNUM**

**Tube \$19.95**

Prolific brilliant-white flowers welcome spring. Masses of showy rich blue berries make this rounded give this cultivar its 'Blue Muffin' name (another dentatum variety is required for pollination). Reduced from its larger size to a wonderful compact 5-7' shrub. This fabulous deer resistant shrub is perfect for low hedge/foundation. The berries are adored by songbirds. S-Psh/M (Dec)(z4)(DR,B&W)

## Vitex

**viag088 Vitex Blue Diddley**

**COMPACT CHASTE TREE**

**Tube \$19.95**

This charming little 3-6' dwarf chaste-tree is a wonderful addition to your container garden or patio! The gorgeous lavender-blue flower spikes bloom in mid-summer over deliciously fragrant foliage. This medicinal shrub is loved by bees and perfect for the pollinator or Xeriscape garden. S/M-D PPAF (DEC)(z5)(Fra,Bfly,Cont)

**viag160 Vitex agnus-castus**

**CHASTE TREE**

**Tube \$19.95**

A large shrub or small tree which tolerates many conditions and provides good late summer color with its blue flower spikes. S/M-D (Dec)(z7)(SAMERICA) (Hon,Bfly,Med)

## Weigela

**wefl008 Weigela florida Rumba**

**HARDY CARDINAL SHRUB**

**Tube \$19.95 Size1 1-2' \$39**

A wonderful and hardy shrub with terrific color! Ideal for smaller gardens, this 3 x 3' shrub has deep-green leaves which are tinged with a pretty bronzy-purple. Loads of hot-pink-red blooms with yellow-throats appear from June to September. This is a perfect shrub for pollinator gardens and it is easy-care too; adaptable to many soil types and urban conditions. S/M (Dec)(z5) (Bfly,B&W)



## Westringia

**wefr112 Westringia fruticosa Smokey**

**COAST ROSEMARY**

**Tube \$10.95 Size1 1-2' \$19**

A very attractive warm climate evergreen, upright shrub which densely grows leaves with creamy variegation along the margins, and a grey-green smokey appearance. White mint family flowers may bloom in all seasons, but are most prolific in the spring. (EG)(z9)(B&W,Cont,Fra)

## Yucca

**yufi030 Yucca filamentosa**

**ADAMS NEEDLE YUCCA**

**Tube \$10.95 Size1 \$19**

A dramatic accent plant, this darling yucca is native to the beaches and dunes of the southeastern United States. Forming a basal rosette, the rigid, sword-like leaves of this yucca have edges which peel off and curl like threads. The 2-3' clumps give rise to dramatic, 5-8' spikes of large, creamy, waxen bells in summer. The blossoms are very attractive to butterflies; this plant does well in a surprising number of locations adapting to drought, salt and pollution. S/M-D (EG)(z5)(ENAm)(ENa,DR,Bas)



# JAPANESE MAPLES



Admiration for Japanese maples has led to over 300 years of cultivation. Our nursery carries nearly 100 cultivars.

**A. *acpa043* Acer palmatum Winter Flame** JAPANESE MAPLE  
**Tube \$34.95**

A compact, bushy form of 'Sango kaku'! This fine selection from New Zealand has the same soft-green spring leaves held on bright-red shoots, gorgeous crimson fall color and showy coral-red winter twigs; all on a dwarf tree to only 8-12'! This is the ideal tree for small yards and pots. S-PSh/M (Dec)(z6) (DR,Bon,Cont)

**B. *acpa600* Acer palmatum Trompenburg** TROMPENBURG MAPLE  
**Tube \$34.95**

The striking leaves of this upright (15') maple give "an unusual & pleasing effect to the whole tree" (Vertrees); each purple-red lobe rolls to form a narrow tube; color holds well, even in the sun; crimson in fall. S-PSh/M (Dec)(z6)(Bon)

**C. *acpa026* Acer palmatum Karasu gawa** JAPANESE MAPLE  
**Tube \$34.95**

Spectacularly pink in spring, the 5-lobed leaves of this somewhat fragile 8-12' upright maple are green flecked with pink in summer and scarlet in fall; perfect for container or protected border. PSh/M (Dec)(z6)(Bon,DR)

**D. *acpa072* Acer palmatum Amber Ghost** JAPANESE MAPLE  
**Tube \$34.95**

The new foliage of this lovely small tree (to 10' in 10 years) emerges amber with purple-black veins and then darkens through the season. S-PSh/M (Dec)(z6)(Bon,DR)

**E. *acpa057* Acer palmatum Alpenweiss** JAPANESE MAPLE  
**Tube \$34.95**

The deeply divided and toothed 5-lobed leaves of this pretty 7-10 footer are widely

edged with the white of alpine snow. S-PSh/M (Dec)(z6)(Bon,DR)

**F. *acpa830* Acer palmatum Watnong** WEEPING JAPANESE MAPLE  
**Tube \$34.95**

A very hardy dissectum for northern and southern climates with an elegant, cascading habit. Its fine, laceleaf foliage emerges bright red in spring, later becoming salmon-pink to pink-red and green for summer. Fall colors are vivid, and impressive orange-scarlet tones. For the most striking colors, full sun is recommended. S-PSh/M (DEC)(z5) (B&W,Bon)

**G. *acpa163* Acer palmatum Tsuchi gumo** JAPANESE MAPLE  
**Tube \$34.95**

This delightful semi-dwarf (6-12') upright has small palmately lobed leaves that open rust-red, change to bright green and then to gold edged with crimson in fall; "ground spider" is great for bonsai, container. S-PSh/M (Dec)(z6)(Bon,Cont)

**H. *acpa085* Acer palmatum Shishigashira** LION'S MANE MAPLE  
**Tube \$34.95**

Compact, 'stubby' growth makes this (6-12') variety ideal for bonsai, containers and small landscapes. Bright-green, very crinkled foliage is 7-lobed and densely packed on the short twigs; different and very attractive. PSh/M (Dec)(z6)(Japan)(Bon)

**I. *acpa812* Acer palmatum Phantom Flame** JAPANESE MAPLE  
**Tube \$34.95**

This Japanese maple will slowly grow into a broad canopied, 12-15ft beauty, with dramatically reticulated veins on cream and green spring leaves and bright red-purple new growth tips. Throughout summer leaves mature darker green, before autumn reds appear. Afternoon shade is recommended. PSh/M (DEC)(z6)(B&W,Bon)



# JAPANESE MAPLES



A



B



C

The Shinto belief in spirits inhabiting the trees inspired centuries of pilgrimages to admire the annual changing of colors called momji-gari.

**A. *acpa165* *Acer palmatum* Olsen's Frosted Strawberry**

JAPANESE MAPLE

**Tube \$34.95**

A spring knockout! Strawberry red deeply divided leaves frosted with glimmering silver-white decorate this small tree. Needs protection from intense afternoon sun. PSh-Sh/M (Dec)(z6)(Bon,DR)

**B. *acpa138* *Acer palmatum* Calico**

JAPANESE MAPLE

**Tube \$34.95**

The attractive, soft-peachy-yellow new foliage of this fine maple is outlined with showy red margins. This lovely 8-12' specimen becomes a vigorous, upright tree. Heading into summer, the red fades away and the leaves mature from yellow to a soothing light-green. Autumn brings an exciting mix of reds, yellows and oranges. This maple makes a great specimen for any landscape! S-PSh/M (DEC)(z5)(Bon,DR)

**C. *acpa144* *Acer palmatum* Hana Matoi**

JAPANESE MAPLE

**Tube \$34.95**

This gorgeous, weeping, dwarf Japanese Maple is perfect for container or small gardens as it only reaches 3-8'. Featuring distinct, unique foliage; spring leaves are bright yellow, summer foliage is pink and green giving this tree a delightful variegated effect before turning orange to scarlet in autumn. S-PSh/M (DEC)(z6)

**D. *acpa570* *Acer palmatum* Aka shigit. sawa**

SAMURAI MAPLE

**Tube \$34.95**

An unusual color combination: new 7-10 lobed leaves open maroon changing to green with dark veins and tones of pink and red washed over all; a slow-growing shrub, eventually to 8-12'. PSh/M (Dec)(z6)(Bon)

**E. *acpa697* *Acer palmatum* Okagami**

MIRROR JAPANESE MAPLE

**Tube \$34.95**

The 7-lobed fan-like leaves of this upright (to 12') tree move from lovely purplish-red new growth to a shiny, black-red for most of the summer and thence to red and scarlet for fall... a wonderful range of color! S-PSh/M (Dec)(z6)(Bon)

**F. *acpa016* *Acer palmatum* Mikawa yatsubusa**

JAPANESE MAPLE

**Tube \$34.95 Size1 \$59**

The leaves of this multi-branched mounder overlay each other like tiny 2" pointy-tipped shingles on a roof, so close do they lay to each other on the branches of this 1-3' gem for container, accent or bonsai. PSh/M (Dec)(z6)(Bon)

**G. *acpa081* *Acer palmatum* Seiryu**

UPRIGHT LACELEAF MAPLE

**Tube \$34.95 Size5 \$95**

The only 'laceleaf' maple with upright (rather than weeping shrub-like) habit, this small spreading tree with its delicate finely-cut leaves provides spectacular orange-red fall color and ease of care. PSh/M (Dec)(z6)(Bon)

**H. *acpa680* *Acer palmatum* Beni maiko**

LITTLE RED GIRL MAPLE

**Tube \$34.95**

Like modern dancers, the 5-lobed, 1-2" leaves of this bright 3-6' plant are each and curved uniquely, their colors changing from fire-engine-red to pinkish to green with red veins and petioles; very adaptable to containers. PSh/M (Dec)(z6)(Bon)

**I. *acpa112* *Acer palmatum* Ruby Stars**

JAPANESE MAPLE

**Tube \$34.95**

A bright star in the palmatum line-up, this dwarf star-shaped foliage that opens a rich ruby-red against the green of older leaves, a contrast showy all season until its gold and crimson of fall. PSh/M (Dec)(z6)(Bon,DR)



D



E



F



G



H



I



# FRAGRANT



**A**



**B**



**C**



**D**



**E**



**F**



**G**



**H**



**I**

**T**ry growing these plants where you will most often enjoy their perfume, such as along paths, near doors, under windows, or around seating areas.

**A. buru100 Buddleia Lo & Behold® Ruby Chip DWARF NECTAR BUSH**  
**Tube \$19.95**

This space-saving dwarf boasts dozens of bold ruby-magenta flower spikes, blooming all summer long with no deadheading necessary. (DEC)(z5)

**B. chpr180 Chimonanthus praecox WINTERSWEET**

**Tube \$29.95 Size1 1-2' \$49 Size5 3-4' \$85**

Incredible, sweetly fragrant winter flowers are waxy, pale-yellow and burgundy center. This large (10-15') shrub has outstanding glossy dark green lance-shaped leaves, which turn butter-yellow in autumn. Used in China for over 1,000 years in cosmetics and as a tea flavoring. S/M (Dec)(z7)(China)(Fra,Cut,Ed)

**C. dape102 Daphne Perfume Princess® EARLY-FLOWERING DAPHNE**  
**Size1 1-2' \$39**

Expect profusions of the earliest and longest-lasting, large, fragrant blooms from mid-winter into spring. Their fragrance is the distinct scent of Daphne with hints of citrus. Perfume Princess® is upright and gently arching with deep evergreen foliage and an improved tolerance for sun and heat. S-PSh/M (EG)(z7)(B&W,Bfly,Cut,DR,Fra,)

**D. cesi090 Toona (Cedrela) sinensis CHINESE TOON**

**Tube \$29.95**

A handsome (& useful) tree to 40-60'. Its 1-2' compound leaves are used in Chinese cuisine for their savory, onion-like flavor. Its pendulous white flower clusters are fragrant and favored by bees, and the old bark peels in decorative strips. S/M (Dec)(z6)(China)(Ed,Fra)

**E. gapi020 Gardenia Pillow Talk® HEAT-TOLERANT GARDENIA**  
**Tube \$19.95**

Abundant in large, fragrant, pure-white, double blooms from top to bottom. Its heat tolerance is especially notable. In cooler climates, enjoy outdoors when warm, and bring it in as a houseplant for the cooler months. S-PSh (EG)(z7)(Cut,DR,Fra)

**F. lasu040 Lavandula angustifolia Super Blue**

**SUPER BLUE LAVENDER**

**Tube \$10.95 Size1 \$19**

This gorgeous 12" mounding lavender boasts some of the deepest, violet-blue flowers of all, which contrast perfectly against the soft, green-blue, fragrant foliage. S/M-D/GDR (EG)(z5)(Cut,Hon,Bfly)

**G. osde032 Osmanthus decorus**

**Baki Kasaplilig**

**TURKISH OSMANTHUS**

**Tube \$19.95**

Tiny-white blossoms in spring give rise to the sweet, heady fragrance that Osmanthus are so well known for. Roy Lancaster collected this fabulous cultivar in Turkey. S-PSh/M-D (EG)(z7)(Turkey)(Fra)

**H. ceja250 Cercidiphyllum japonicum KATSURA TREE**

**Tube \$29.95 Size1 2-3' \$49**

The wonderful 'secret' of this medium to large wide-spreading shade tree is that it emits the most delightful fragrance of caramel from its heart-shaped leaves. S/M (DEC)(z5)(Japan)(Fra)\_+

**I. abmo055 Abelia mosanensis Sweet Emotion® HARDY ABELIA**

**Tube \$19.95**

Elegant, arching branches bloom with white and pink flowers, perfuming the spring air with the scent of jasmine. Glossy green foliage turns an attractive orange for stunning fall color. S-PSh/M PP27370 (DEC)(z4)(B&W,Fra)



# FRAGRANT



**A. lano170 Laurus nobilis**  
 BAY LAUREL  
**Tube \$19.95 Size1 1-2' \$39**  
 (EG)(z8)(Mediterranean)(Fra,Ed)

**B. chte222 Choisya ternata Sundance**  
 GOLDEN-LEAVED MEXICAN  
 ORANGE  
**Tube \$19.95**  
 Fra,Bfly,DR

**C. magr065 Magnolia grandiflora**  
**Kay Parris**  
 MAGNOLIA  
**Tube \$34.95**  
 (EG)(z6)(Fra)

**D. tito054 Tilia tomentosa**  
**Green Mountain® LINDEN**  
**Size5 5-6' \$95**  
 (Dec)(z5)(Fra,Hon)

**E. phle065 Philadelphus lewisii**  
 WESTERN MOCK ORANGE  
**Size1 1-2' \$39**  
 (Dec)(z4)(WNA m)(WNA m,Fra,Bfly)

**F. cope030 Comptonia peregrina**  
 SWEET FERN  
**Size1 1-2' \$39**  
 (Dec)(z3)(ENAm)(ENAm,Fra)

**G. lope076 Lonicera Sweet Sue**  
 HONEYSUCKLE VINE  
**Tube \$19.95**  
 (Dec)(z5)(Fra)

**H. trja027 Trachelospermum**  
**Variegatum**  
 VARIEGATED STAR JASMINE  
**Tube \$19.95 Size1 \$39**  
 (EG)(z8)(Bfly,Fra,Hon)

**I. roco110 Romneya coulteri**  
 MATILIJJA POPPY  
**Size1 \$25**  
 (PRN)(z7)(WNA m)(Fra, Hon)

**J. roof050 Rosmarinus**  
**Tuscan Blue ROSEMARY**  
**Tube \$10.95 Size1 6-12" \$19**  
 (EG)(z7)(Ed,Fra,Hon)

**K. clal550 Clethra Hummingbird**  
 DWARF WHITE SUMMERSWEET  
**Tube \$19.95 Size1 1-2' \$39**  
 (Dec)(z4)(Fra,Hon,Cut)

**L. safr050 Sarcococca**  
**Fragrant Mountain™**  
 SWEETBOX  
**Tube \$19.95**  
 (EG)(z6)(Fra,DR)

**M. vica017 Viburnum carlesii**  
**Spice Baby™**  
 KOREANSPICE VIBURNUM  
**Tube \$19.95**  
 (DEC)(z4)(DR,Fra,Cont)





# HELLEBORES

Shade-loving members of the buttercup family, Hellebores are adored for their early spring blossoms and deep-green, serrate leathery foliage. They are also deer resistant!

**A. heco029 Helleborus Winter Jewels®  
Cotton Candy HELLEBORE**

**Tube \$19.95 Size1 \$39**  
(Prn)(z6)(DR,Cut)

**B. heic200 Helleborus Ice N' Roses®  
Merlot HELLEBORE**

**Tube \$19.95 Size1 \$39**  
(EG)(z4)(B&W,Cut,DR,Hon)

**C. hego090 Helleborus Winter Jewels®  
Golden Lotus YELLOW HELLEBORE**

**Tube \$19.95 Size1 \$39**  
(Prn)(z6)(Cut,DR,Cont)

**D. here043 Helleborus hybridus  
Red Lady HELLEBORE**

**Size1 \$39**  
(Prn)(z6)(DR,Cut)

**E. hewi099 Helleborus Winter Jewels®  
Picotee Pearl HELLEBORE**

**Tube \$19.95 Size1 \$39**  
(EG)(z4)(Cut)

**F. heam019 Helleborus Winter Jewels®  
Amber Gem HELLEBORE**

**Tube \$19.95 Size1 \$39**  
(PRN)(z6)(DR,Cont)

**G. hesp011 Helleborus Winter Jewels®  
Sparkling Diamond HELLEBORE**

**Tube \$19.95 Size1 \$39**  
(Prn)(z5)(DR,Cont)

**H. hebe099 Helleborus Winter Jewels®  
Berry Swirl HELLEBORE**

**Tube \$19.95 Size1 \$39**  
(Prn)(z5)(DR,Cut)

**I. heon090 Helleborus Winter Jewels®  
Onyx Odyssey HELLEBORE**

**Tube \$19.95 Size1 \$39**  
(Prn)(z5)(DR)

**J. hepi092 Helleborus Pink Frost  
HELLEBORE**

**Tube \$19.95 Size1 \$39**  
(EG)(z5)(B&W,Cut,DR,Hon)

**K. hewi103 Helleborus Winter Jewels®  
Sun Flare HELLEBORE**

**Tube \$19.95 Size1 \$39**  
(EG)(z4)(B&W,Bfly,Cut,Hon,DR)

**L. here058 Helleborus Winter Jewels®  
Red Sapphire HELLEBORE**

**Tube \$19.95 Size1 \$39**  
(Prn)(z6)(DR)

**M. hero062 Helleborus Winter Jewels™  
Rose Quartz HELLEBORE**

**Size1 \$39**  
(Prn)(z6)(DW)

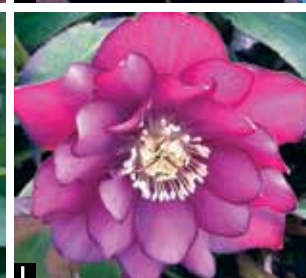
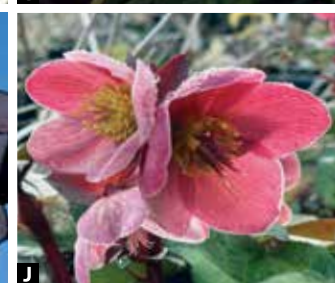



# ECHINACEAS



The name Echinacea is derived from the Latin echinus, which means sea urchin, and describes the flower's prominent, spiky central cones.

**A. *ecbi044* Echinacea Prairie Pillars™  
Big Kahuna**

TALL MANGO CONEFLOWER  
Tube \$15.95 Size1 \$19  
(Prn)(z5)(Cut,Bfly,DR)

**B. *ecdo134* Echinacea Double Scoop™  
Bubble Gum CONEFLOWER**

Tube \$15.95 Size1 \$19  
(PRN)(z4)(B&W,Bfly,Cut,Hon)

**C. *ecfi014* Echinacea Sombrero®  
Flamenco Orange CONEFLOWER**

Tube \$15.95 Size1 \$19  
(PRN)(z4)(B&W,Bfly,Cut,Hon)

**D. *ecfi012* Echinacea Flamethrower  
CONEFLOWER**

Tube \$15.95 Size1 \$19  
(Prn)(z4)(ENAm)(Cut,Bfly,Fra)

**E. *ecso057* Echinacea Sombrero®  
Adobe Orange CONEFLOWER**

Tube \$15.95 Size1 \$19  
(PRN)(z4)(B&W,Bfly,Cut,Hon)

**F. *ecpu071* Echinacea purpurea  
Prairie Splendor™**

DEEP ROSE CONEFLOWER  
Tube \$15.95 Size1 \$19  
(PRN)(z4)(ENAm)(Bfly,B&W,Med)

**G. *ecdo122* Echinacea Double Scoop™  
Mandarin CONEFLOWER**

Tube \$15.95 Size1 \$19  
(PRN)(z4)(B&W,Bfly,Cut,Hon)

**H. *ecdo130* Echinacea Double Scoop™  
Raspberry CONEFLOWER**

Tube \$15.95 Size1 \$19  
(PRN)(z4)(B&W,Bfly,Cut,Hon)

**I. *ecpr025* Echinacea Prima™ Tiger  
CONEFLOWER**

Tube \$15.95 Size1 \$19  
(PRN)(z4)(B&W,Bfly,Cut,Hon)

**J. *ecda062* Echinacea Dark Shadows™  
Wicked CONEFLOWER**

Tube \$15.95 Size1 \$19  
(PRN)(z4)(B&W,Bfly,Cut)

**K. *ecda064* Echinacea Dark Shadows™  
Mystic CONEFLOWER**

Tube \$15.95 Size1 \$19  
(PRN)(z4)(B&W,Bfly,Cut,DR,Fra)

**L. *ecdo136* Echinacea Double Scoop™  
Cranberry CONEFLOWER**

Tube \$15.95 Size1 \$19  
(PRN)(z4)(B&W,Bfly,Cut,Hon)

**M. *ecfi047* Echinacea Firebird  
RED-ORANGE CONEFLOWER**

Tube \$15.95 Size1 \$19  
(Prn)(z4)(B&W,Bfly,Cut)





# CONIFERS



With their interesting forms, barks, colors, and textures, conifers introduce a quality of character in the landscape capable of stealing the show.

**A. abpi505 Abies pinsapo Aurea**  
GOLDEN SPANISH FIR

**Tube \$34.95**  
(EG)(z7)(Europe)(Bon)

**B. pifl285 Pinus flexilis**  
Vanderwolfs-Pyramid  
COLUMNAR LIMBER PINE

**Tube \$29.95**  
(EG)(z4)(Bon)

**C. pipi380 Pinus pinea**  
ITALIAN STONE PINE

**Tube \$29.95**  
(EG)(z7)(Mediterranean)(Bon,Ed)

**D. pibu235 Pinus bungeana**  
LACEBARK PINE

**Tube \$29.95 Size 1-2' \$49**  
(EG)(z5)(China)(Bon)

**E. pipu006 Picea pungens**  
R H Montgomery

SELECT BLUE SPRUCE  
**Tube \$34.95**  
(EG)(z4)(Bon)

**F. pior082 Picea orientalis Skylands**  
ORIENTAL SPRUCE

**Tube \$34.95**  
(EG)(z5)(Bon,DR)

**G. abpr041 Abies procera**  
La Graciosa NOBLE FIR

**Tube \$34.95**  
(EG)(z5)(Bon)

**H. abfi078 Abies firma**  
JAPANESE FIR

**Tube \$29.95 Size 1-12" \$49**  
(EG)(z7)(Japan)(Bon)

**I. piba085 Pinus banksiana**  
Uncle Foggy JACK PINE

**Tube \$34.95**  
(EG)(z3)(NAM)(ENa)

**J. thoc035 Thuja occidentalis**  
Tiny Tim DWARF ARBORVITAE

**Tube \$19.95 Size 1-12" \$39**  
(EG)(z4)(ENAm)(ENa,Bon)

**K. pisi075 Picea sitchensis**  
SITKA SPRUCE

**Tube \$29.95 Size 1-2' \$49**  
(EG)(z6)(WNAM)(B&W,Bfly,WNA)

**L. piab027 Picea abies Acrocona**  
RED CONE NORWAY SPRUCE

**Tube \$34.95**  
(EG)(z4)(Bon)

**M. pila320 Pinus lambertiana**  
SUGAR PINE

**Tube \$29.95**  
(EG)(z6)(WNAm)(WNa,Ed,Bon)





# CONIFERS

The versatility of conifers is extensive, as they vary so broadly in size, form, texture and color. They are often planted to maintain consistency throughout the seasons.

**A. megl120 Metasequoia glyptostroboides** DAWN REDWOOD

**Tube \$29.95 Size 1 1-2' \$49**

(Dec)(z5)(China)(Bon,Pollution)

**B. pipa047 Pinus parviflora Negishi**

DWARF JAPANESE WHITE PINE

**Tube \$34.95**

(EG)(z6)(Japan)(Moonlight,Container)

**C. chla028 Chamaecyparis lawsoniana**

**SOD Resistant**

PORT ORFORD CEDAR

**Tube \$29.95 Size 1 1-2' \$49**

(EG)(z5)(WNA<sub>m</sub>)(WNA)

**D. piom088 Picea omorika Aurea**

GOLDEN SERBIAN SPRUCE

**Tube \$34.95**

(EG)(z4)

**E. celi112 Cedrus libani Stenocoma**

HARDY CEDAR OF LEBANON

**Tube \$34.95**

(EG)(z6)(DR)

**F. pien032 Picea engelmannii Hoodie**

DWARF ENGELMANN SPRUCE

**Tube \$34.95**

(EG)(z4)(WNA<sub>m</sub>)(DR,WNA<sub>m</sub>)

**G. piko058 Pinus koraiensis**

**Morris Blue** KOREAN WHITE PINE

**Tube \$34.95**

(EG)(z4)(Korea)(Bon,DR)

**H. pith025 Pinus thunbergii Aocha**

**Matsu** VARIEGATED JAPANESE PINE

**Tube \$34.95**

(EG)(z5)

**I. abco076 Abies concolor Candicans**

SILVER WHITE FIR

**Tube \$34.95**

(EG)(z5)(WNA,DR)

**J. pile330 Pinus leucodermis syn.**

**heldreichii** BOSNIAN PINE

**Tube \$29.95**

(EG)(z5)(Europe)(Bon)

**K. pima027 Picea mariana Blue Tear**

**Drop** BLACK SPRUCE

**Tube \$34.95**

(EG)(z3)(Bon)

**L. pipa041 Pinus parviflora Ibo-Can**

JAPANESE WHITE PINE

**Tube \$34.95**

(EG)(z6)(Bon)

**M. pipu095 Picea pungens**

BLUE SPRUCE

**Tube \$29.95 Size 1 1-2' \$49**

(EG)(z3)(SWNA<sub>m</sub>)(B&W,WNA)





# WESTERN NATIVES



**A**



**B**



**C**



**D**



**E**



**F**



**G**



**H**



**I**

The diverse terrains west of the Rockies offer an extensive variety of stunning, and often drought tolerant native flora.

**A. maaq220 Mahonia aquifolium**  
OREGON GRAPE

**Tube \$19.95 Size1 6-12" \$39**

Bright-yellow fragrant flowers in early spring bring rich dusty-blue fruit clusters that make a wonderful jelly. Dark-green compound leaves turn red-bronze in winter giving this medium 3-6' western native true four-season appeal. S-PSh/M-D (EG)(z5)(WNA<sub>m</sub>) (WNA,Ed,B&W,Fra)

**B. cade120 Calocedrus decurrens**  
INCENSE CEDAR

**Tube \$29.95 Size1 1-2' \$49 Size5 3-4' \$85**

This majestic, pyramidal conifer, known for its spicy fragrance and red exfoliating bark, is extremely drought tolerant, and surprisingly adaptable to the heat and humidity of the East Coast. S/M-D (EG)(z5)(WNA<sub>m</sub>) (WNA,Fra,Bon)

**C. assp029 Asclepias speciosa**  
SHOWY MILKWEED

**Tube \$12.95**

This summer-blooming monarch host plant may be found growing along creeks or in drier situations such as meadows and roadsides. This vigorous grower spreads from underground runners. A natural choice for rain and wildlife gardens! S/D-M-W (Prn) (z5)(WNA<sub>m</sub>)(Bfly,Hon,Cut)

**D. cuar032 Cupressus arizonica**  
ARIZONA CYPRESS

**Tube \$29.95 Size1 2-3' \$49 Size5 5-6' \$85**

Reaching 40-80', this tree features eye-catching silvery-green sprays of foliage that make it attractive in the landscape. It can be planted as a windbreak and it is quite fast-growing given adequate soil, water and good drainage. S/M-D/GDr (EG)(z7)(WNA<sub>m</sub>) (WNA<sub>m</sub>,DR)

**E. cemo335 Cercocarpus montanus**  
ALDER-LEAF MOUNTAIN MAHOGANY

**Size1 1-2' \$39**

From the Rocky Mountain region, this sturdy, drought-tolerant 4-6' shrub has small, leathery leaves, and in fall, profusions of 2-3" attractive plumose fruits. S/D/GDr (SEG) (z4)(WNA<sub>m</sub>)(WNA,Bon,Hon)

**F. erla060 Eriophyllum lanatum**  
OREGON SUNSHINE

**Tube \$12.95**

This "striking perennial reflecting the sun's color on rocky ledges from BC to Cal. grows in 2-6" clumps of silvery leaves with bright-yellow flowers. S/M/GDr (Prn)(z6)(WNA<sub>m</sub>) (WNA)

**G. abma101 Abies magnifica shastensis**  
SHASTA RED FIR

**Size1 1-2' \$49**

Almost identical to the stately Red Fir, with silvery-green upturned needles and reddish bark, this variety has noticeable bracts between the cone scales. S-PSh/M (EG)(z5) (WNA<sub>m</sub>)(WNA,Bon)

**H. pimo350 Pinus monticola**  
WESTERN WHITE PINE

**Tube \$29.95 Size1 1-2' \$49**

This "king of the alpine woods" is a medium-large tree, narrow and fast-growing when young with dark-green needles. With age, it develops a trunk "as massive and suggestive of enduring strength as that of an oak" (Muir) S/M-D (EG)(z4)(WNA<sub>m</sub>)(WNA,Bon)

**I. ceoc290 Cercis occidentalis**  
WESTERN REDBUD

**Size1 6-12" \$49**

Gorgeous in spring when the bare branches are just covered with showy magenta flowers. This drought-tolerant 10-15' shrub/tree has pretty heart-shaped leaves which are blue-green in summer and become pink-red in fall. Large dark-brown pods are notable in late-summer and the winter shows off its silvery-bark and picturesque form. S/M-D/GDr (Dec)(z6)(WNA<sub>m</sub>,Hon,B&W)



# EASTERN NATIVES



The lands east of the Rockies are a patchwork of various ecoregions rich in beautiful, native plants and garden favorites.

**A. beal080 Betula alleghaniensis**  
YELLOW BIRCH

**Tube \$29.95**

As one of the largest of the Eastern hardwoods, it has been an important timber tree, however, its shiny, smooth, amber-colored peeling bark, makes it a handsome ornamental as well. S-PSh/W-M (Dec)(z4)(ENAm) (ENa,B&W,Ed)

**B. astu030 Asclepias tuberosa**  
BUTTERFLY WEED

**Tube \$12.95**

Radiant, bright-orange flowers sit atop 1-2' stalks from June to August. As a rich nectar source, the intricate blooms draw in many butterflies. Most importantly, Asclepias is the only larval food for the glorious Monarch butterfly. S/M-D/GDr (Prn)(z4)(ENAm) (ENa,Bfly,Cut)

**C. ceoc158 Celtis occidentalis**  
COMMON HACKBERRY

**Tube \$29.95 Size1 1-2' \$49**

This med-large tree with shiny, toothed leaves and pebbled bark bears edible and sweet little fruits which turn from orange-red to deep purple when ripe. S/M (Dec)(z4) (ENAm)(ENa,B&W,Bon)

**D. bepa120 Betula papyrifera**  
PAPER BIRCH

**Size1 1-2' \$49 Size5 \$85**

This is the tree of the famous peeling white "canoe" bark. This U.S. and Canada native is one of the best birches with its strong pyramidal 50-70' habit, handsome foliage and bright-yellow fall color; also a useful edible. S/M (Dec)(z2)(ENAm)(ENa,Bfly,Canoe)

**E. astr060 Asimina triloba**  
PAW PAW

**Size1 1-2' \$49**

This 15-30' understory tree has large deep-green drooping leaves which turn a lovely

golden-yellow in fall, and 2" cup-shaped purple-red flowers which become 3-5" edible 'custard banana' fruits. Plant two for pollination. PSh/M (Dec)(z5)(ENAm) (ENAm,Ed,B&W)

**F. gydi030 Gymnocladus dioica**  
KENTUCKY COFFEETREE

**Size1 1-2' \$49**

This especially handsome 60-80' deciduous tree wears rough, scaly-brown bark and 3' compound leaves. Fragrant, female spring flower clusters lead to 10" pods. Ours are unsexed seedlings. S/M (Dec)(z4)(ENAm) (ENa,Fra,Coffee)

**G. ceca280 Cercis canadensis**  
EASTERN REDBUD

**Tube \$29.95 Size1 1-2' \$49**

Masses of stunning pea-like magenta flowers on bare branches in spring are followed by long-lasting brown pods in fall. Pretty blue-green heart shaped leaves turn pale-yellow in fall; a much-loved favorite. S-PSh/M (Dec) (z5)(ENAm)(ENa,Hon,Bon)

**H. mavi085 Magnolia virginiana**  
SWEETBAY MAGNOLIA

**Tube \$29.95**

Fragrant three inch creamy-white, multi-petaled flowers bloom in spring on large shrubs in northern climates or medium trees in warmer. Deep-green, semi-evergreen foliage and showy bright-red autumn seeds add to the beauty to this water-loving shrub/tree. S/M (SEG)(z5)(ENAm)(ENa,DR,Fra)

**I. oxar030 Oxydendrum arboreum**  
SOURWOOD

**Tube \$29.95 Size1 1-2' \$49**

This 20-30' Appalachian beauty is grown for its late-summer, fragrant, white flower clusters, much loved by honeybees and making the much sought-after sourwood honey and jelly, as well as its vibrant scarlet fall colored, narrow foliage. S-PSh/M (Dec)(z6)(ENAm) (ENa,Hon,Fra)





# FERNS

If you are looking for easy-going, ancient beauty for the shadier spots in your garden, ferns are fantastic options.

**A. pots105 Polystichum tsus-simense**

KOREAN ROCK FERN

**Tube \$15.95 Size1 \$25**

(EG)(z7)(Korea)(DR,Indoor)

**B. adpe060 Adiantum pedatum**

NORTHERN MAIDENHAIR FERN

**Tube \$15.95**

(DEC)(z3)(ENAm)(Cont)

**C. pose100 Polystichum setiferum**

**Divisilobum** SOFT-SHIELD FERN

**Tube \$15.95 Size1 \$25**

(EG)(z6)(England)(DR)

**D. atfi081 Athyrium filix-femina**

**Victoriae** VICTORIA FERN

**Tube \$15.95 Size1 \$25**

(Prn)(z5)(DR)

**E. atni114 Athyrium niponicum var.**

**pictum** **Godzilla**

JAPANESE PAINTED FERN

**Tube \$15.95 Size1 \$25**

(PRN)(z5)

**F. pomu095 Polystichum munitum**

WESTERN SWORD FERN

**Tube \$15.95 Size1 \$25**

(EG)(z6)(WNAm)(WNAm)

**G. atfi043 Athyrium Ghost**

GHOST FERN

**Tube \$15.95 Size1 \$25**

(Prn)(z5)(DR)

**H. thno530 Thelypteris kunthii**

**(normalis)** SOUTHERN MAIDEN FERN

**Tube \$15.95 Size1 \$25**

(Prn)(z7)(ENAm)(ENAm)

**I. blsp024 Blechnum spicant**

DEER FERN

**Tube \$15.95 Size1 \$25**

(EG)(z6)(WNAm)(DR,WNa)

**J. drto040 Dryopteris tokyoensis**

TOKYO WOOD FERN

**Tube \$15.95**

(Dec)(z5)(Japan)(DR)

**K. atni124 Athyrium niponicum var.**

**pictum** **Pearly White**

JAPANESE PAINTED FERN

**Tube \$15.95 Size1 \$25**

(PRN)(z5)

**L. popo097 Polystichum polyblepharum**

TASSEL FERN

**Tube \$15.95 Size1 \$25**

(EG)(z5)(Japan)(DR,Cont)

**M. drco055 Dryopteris complexa**

**Robusta** ROBUST MALE FERN

**Tube \$15.95**

(SEG)(z5)







**G**rasses are a beautiful and easy solution for tough sites. We carry varieties that can thrive in nearly any conditions.

**A. hama028 Hakonechloa macra Aureola** GOLD-STRIPED FOREST GRASS  
**Tube \$15.95 Size1 \$25**

Golden-yellow bamboo-like leaf blades are decorated with emerald-green stripes, before autumn leaves turn crimson and soft brown for winter. PSh/M (Prn)(z5)(DR,Cont)

**B. caac012 Calamagrostis Karl Foerster** REED GRASS  
**Tube Size1 \$25**

A non-invasive grass, ornamental all year with loose, flowers on 5' stalks which turn yellow during the summer and then open again for fall. S-PSh/M (Prn)(z5)(Cut)

**C. eqsc080 Equisetum scirpoides** DWARF HORSETAIL

**Tube \$9.95**  
3-9" tufts of thin, bright-green stems with decorative black banding at the nodes spread to create a wonderful groundcover for wet areas. S-PSh/W (EG)(z3)(NAm)(Cont,DR)

**D. acgr137 Acorus gramineus Ogon** VARIEGATED SWEET FLAG

**Tube Size1 \$25**  
A good water plant with slender, grass-like, chartreuse and cream variegated foliage of tufted habit. S-Psh/M-W (EG)(z6)(Japan)(DR)

**E. hama059 Hakonechloa macra Albostrata** STRIPED FOREST GRASS  
**Tube \$15.95**

A wonderful and rare Japanese grass with bright-green, narrow leaves variably striped

with creamy-white, and a beautiful rose color for fall. PSh/M (Prn)(z5)(Japan)(DR)

**F. hama092 Hakonechloa macra Lemon Zest** VARIEGATED JAPANESE FOREST GRASS  
**Tube \$15.95**

This bold Japanese forest grass is variegated with chartreuse, lemon-yellow and creamy white. A bright choice for moist, well-drained shade. PSh-Sh/MGDr (PRN)(z5)(B&W,DR)

**G. peal020 Pennisetum alopecuroides Hameln** DWARF FOUNTAIN GRASS

**Tube \$15.95**  
Dark-green compact mounds display coppery flowers gracefully arching above foliage during late summer and fall. S/M-D (Prn)(z5)(Cut)

**H. peal021 Pennisetum alopecuroides Little Bunny** DWARF FOUNTAIN GRASS  
**Tube \$15.95 Size1 \$25**

One of the smallest fountain grasses available, this little cutie comes in at just 12-18" tall, with bunny-like buff colored blooms and golden fall color. S/M (PRN)(z5)(DR)

**I. fear001 Festuca arundinacea Glow Sticks** TALL FESCUE  
**Tube \$15.95 Size1 \$25**

The mid-spring, yellow, wheat-like flower stalks on 'Glow Sticks' stand 24-30" tall, contrasting beautifully with its tidy, deep green 12-18" foliage tufts. Once established this easy-going plant is resistant to drought, heat, humidity and disease. S-PSh/M PP34648 (PRN)(z3)(B&W,Bfly,DR)



# DROUGHT TOLERANT



Maintaining a lush landscape does not always require a lot of water. These drought tolerant plants are splendid for gardeners who wish to conserve water or beautify areas difficult to irrigate.

**A. erum030 Eriogonum umbellatum**  
SULFUR FLOWER

**Tube \$12.95 Size1 \$19**

(PRN)(z5)(WNA m)(WNa,Hon,Bfly,Fra)

**B. cepe022 Ceanothus Peg's Pride**  
SEMIPROSTRATE WILD LILAC

**Tube \$19.95 Size1 6-12" \$39**

(EG)(z7)(WNA m)(WNa)

**C. knpi051 Kniphofia**  
**Pineapple Popsicle™**

DWARF TORCH FLOWER

**Tube \$12.95 Size1 \$19**

(DEC)(z6)(B&W,Cut)

**D. nepu015 Nepeta faassenii**

**Purple Haze** DWARF CATMINT

**Tube \$12.95 Size1 \$19**

(Prn)(z6)(Fra,Hon,Bfly)

**E. eucy006 Euphorbia cyparissias Fen's**  
**Ruby** RED-LEAVED CYPRESS SPURGE

**Tube \$12.95 Size1 \$19**

(Prn)(z5)(DR,Cont)

**F. teac001 Teucrium ackermannii**

SILVER GERMANDER

**Tube \$10.95 Size1 \$19**

(EG)(z7)(MEDIT)

**G. myco110 Myrtus communis**

**Variiegata** VARIEGATED MYRTLE

**Tube \$19.95 Size1 6-12" \$39**

(EG)(z8)(Fra,Bon,Liqueur)

**H. tech114 Tecoma Chicklet™ Orange**  
ESPERANZA

**Tube \$19.95**

(DEC)(z8)(B&W,Bfly,Fra)

**I. cari048 Callistemon rigidus**

BOTTLEBRUSH

**Tube \$19.95 Size1 \$39**

(EG)(z9)(AUS)(DR,Fra,Hon)

**J. cysc010 Cytisus scoparius**

**Sister Disco®**

TWO-TONED SCOTCH BROOM

**Tube \$19.95**

(DEC)(z5)(Cut)

**K. fone030 Forestiera neomexicana**

DESERT OLIVE

**Tube \$19.95**

(Dec)(z5)(WNA m)(WNa,B&W)

**L. chta216 Chitalpa tashkentensis**

**Pink Dawn** CHITALPA

**Tube \$15.95**

(DEC)(z6)

**M. yugl035 Yucca glauca**

SOAPWEED

**Tube \$10.95 Size1 \$19**

(EG)(z3)(WNA m)(WNa,Ed,Fra)





# COLUMNAR PLANTS

**D**ue to their narrow and upright habit, these columnar plants are charming and versatile options for smaller areas.

**A. arme006 *Aronia melanocarpa* Low Scape Hedger® CHOKEBERRY**  
**Tube \$19.95**  
 (DEC)(z3)(ENA)(Hon,B&W,ENa,erosion)

**B. potr148 *Populus tremula* Erecta SWEDISH COLUMNAR ASPEN**  
**Tube \$29.95 Size1 1-2' \$49**  
 (Dec)(z3)(Hon)

**C. gibi307 *Ginkgo biloba* Golden Colonnade® COLUMNAR GINKGO**  
**Size5 4-5' \$95**  
 (DEC)(z4)(Bon)

**D. fasy037 *Fagus sylvatica* Dawyck Purple COLUMNAR PURPLE BEECH**  
**Tube \$29.95 Size5 5-6' \$85**  
 (Dec)(z5)(Columnar)

**E. qust011 *Quercus* Lady Luck SOUTHWEST OAK**  
**Size5 4-5' \$95**  
 (DEC)(z5)(SWNAM)(B&W,WNA m)

**F. prse030 *Prunus Amanogawa* JAPANESE FLOWERING CHERRY**  
**Size5 5-6' \$85**  
 (Dec)(z5)(B&W,Hon)

**G. cabe070 *Carpinus betulus* Frans Fontaine COLUMNAR HORNBEAM**  
**Size5 5-6' \$95**  
 (Dec)(z5)(Bfly)

**H. pape001 *Parrotia persica* Vanessa COLUMNAR PERSIAN WITCH HAZEL**  
**Tube \$29.95 Size1 1-2' \$49**  
**Size5 5-6' \$85**  
 (Dec)(z5)(Columnar)

**I. thoc223 *Thuja occidentalis* American Pillar ARBORVITAE**  
**Tube \$29.95 Size1 1-2' \$49**  
 (EG)(z3)

**J. acfr542 *Acer freemanii* Armstrong FASTIGIATE FREEMAN MAPLE**  
**Tube \$29.95 Size1 1-2' \$49 Size5 5-6' \$85**  
 (Dec)(z5)(ENAm)(ENAm,Columnar)

**K. aca511 *Acer saccharum* Sugar Cone COMPACT SUGAR MAPLE**  
**Size5 4-5' \$85**  
 (DEC)(z4)(B&W)

**L. prce096 *Prunus cerasifera* Crimson Pointe™ COLUMNAR PURPLE-LEAF PLUM**  
**Size5 5-6' \$85**  
 (Dec)(z5)(Fra,Hon)

**M. quki077 *Quercus* Kindred Spirit™ COLUMNAR OAK**  
**Size5 5-6' \$95**  
 (Dec)(z4)(Columnar)

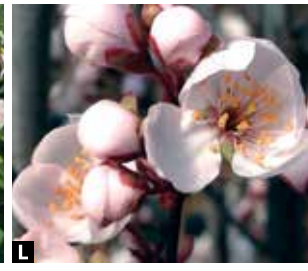



# GRAPE MYRTLES



Crape Myrtles are adored for their attractive, peeling bark, brilliant fall colors and vibrant summer blooms.

**A. lady032 Lagerstroemia Dynamite®**  
RED CRAPE MYRTLE

**Tube \$19.95**

Summer brings scarlet-red buds which open to bright, cherry-red flowers on this 10-20' tree with bright copper-orange fall color and showy peeling bark. S/M PP10296 (Dec)(z7) (DR)

**B. lamu070 Lagerstroemia Muskogee**  
LAVENDER CRAPE MYRTLE

**Tube \$19.95 Size 1-2' \$39**

Prolific lavender-pink 4-10" flower clusters adorn this 15-25' tree/shrub in late summer, before its foliage turns bright red for fall. This cultivar has excellent mildew resistance and is also tolerant of pollution. S/M (Dec)(z6) (Bon)

**C. lain088 Lagerstroemia indica**  
**Infinitini® Watermelon**

DWARF PINK CRAPE MYRTLE

**Tube \$19.95**

Intense watermelon-pink flowers bloom abundantly on this fantastic dwarf crape myrtle. This shrub grows 2-4' tall and just as wide giving it a wonderful mounding look. Bright shades of yellow, orange and red foliage in autumn drop to reveal eye-catching peeling bark. S/M PP29007 (DEC)(z6)

**D. lain215 Lagerstroemia indica Twilight**  
PURPLE CRAPE MYRTLE

**Tube \$19.95**

The purple on this 20-30ft crape myrtle display from late summer into fall. Its deep green foliage contrasts beautifully with its muscular and peeling trunks, turning shades of red, yellow and orange for fall. S/MGDr

**E. lana071 Lagerstroemia Natchez**  
WHITE CRAPE MYRTLE

**Tube \$19.95 Size 1-2' \$39**

Deep dark-green foliage is the perfect foil for its masses of pure-white summer flowers.

The leaves turn vibrant shades of orange to red in autumn before falling to reveal the attractive peeling cinnamon-colored bark. S/M (Dec)(z6)(Bon)

**F. latu068 Lagerstroemia Tuscarora**  
CORAL CRAPE MYRTLE

**Tube \$19.95 Size 1-2' \$39**

Exquisite deep coral-pink flowers bloom for weeks on this lovely 15-20' multi-trunked tree/shrub. Dark-green summer foliage has fiery orange-red fall color and wonderful peeling cinnamon colored bark. S/M (Dec) (z6)(DR)

**G. lain043 Lagerstroemia indica**  
**Infinitini® White**

DWARF WHITE CRAPE MYRTLE

**Tube \$19.95**

Pure-white blooms cover this adorable 3-4' dwarf shrub from late-summer to frost. The diminutive size of this plant makes its incredibly useful for containers or patios and it looks incredible when mass planted. S/M (DEC)(z6)

**H. laca565 Lagerstroemia Catawba**  
PURPLE CRAPE MYRTLE

**Tube \$19.95 Size 1-2' \$39**

Gorgeous, long-lasting, flower clusters of deep, amethyst-purple make a dazzling summer display on this compact, rounded 12-15' tree/shrub. Beautiful dark-green foliage is tinted red in spring and turns stunning shades of orange-red in the fall. Exfoliating cedar-colored bark adds to the overall beauty. S/M (Dec)(z7)(Bon)

**I. lain092 Lagerstroemia indica**  
**Center Stage® Red**

CRAPE MYRTLE

**Tube \$19.95**

Easy-to-grow, disease resistant, and absolutely stunning! Its deep black, glossy foliage is the perfect contrast to its bright, cherry-red, summer flowers. S/M PP32515 (DEC) (z7)(B&W)



# SHADE PLANTS



A



B



C

**S**hady spots don't have to be dark! We carry a large selection of shade plants that practically glow and will lighten up any shady area.

**A. brma018 Brunnera macrophylla**

**Sea Heart** SIBERIAN BUGLOSS

**Tube \$12.95 Size1 \$19**

The eye-catching variegated silver-on-green foliage of this two foot mounding ground-cover is thick and crinkled. This beauty thrives in shade and can also withstand heat and humidity. PSh/M PPAF (PRN)(z4) (Cut,DR)

**B. hora012 Hosta Rainforest Sunrise**  
HOSTA

**Tube \$12.95 Size1 \$19**

The heavily veined, glossy leaves on this compact Hosta are a vivid chartreuse-yellow at their centers, with dark green contrasting margins. Its trumpet-shaped, pale lavender flowers bloom in the summer, standing well above the foliage. PSh-Sh/M (PRN)(z3)(Cut)

**C. faja020 Fatsia japonica Spider's Web**  
VARIEGATED FATSLIA

**Size1 1-2' \$39**

This unique 8' shrub/ tree has a wonderfully tropical feel to it, with polished, bright to deep green palmate leaves up to 16" variegated with a "spider's web" of creamy white. PSh-Sh/M (EG)(z8)(Japan) (Cont,Houseplant)

**D. push075 Pulmonaria Shrimps on the Barbie** PINK LUNGWORT

**Tube \$12.95 Size1 \$19**

In spring, masses of bright raspberry-colored flower clusters cover this 1-2' clumper, but its real attraction is its lance-shaped, deep-green foliage spotted with silvery white. PSh-Sh/M (PRN)(z4)(DR,B&W,Cont)

**E. ajte100 Ajuga tenorii Princess Nadia**  
VARIEGATED BUGLEWEED

**Tube \$12.95 Size1 \$19**

A variegated non-invasive groundcover with dramatic leaves splotched in cream,

green, purple, and fuchsia-burgundy pink. In spring the plant is covered with blue flower spikes which may repeat through summer. S-PSh/M (EG)(z4)(Bfly,cut)

**F. homi001 Hosta Mini Skirt**  
MINI HOSTA

**Tube \$12.95 Size1 \$19**

Thick, wavy leaves of blue-green with margins of creamy light yellow form adorable mini mounds 5" tall and about 12" wide. Its summer racemes are pale lavender, and stand just a few inches above the colorful foliage. PSh-Sh/M (PRN)(z3)(B&W,Cut,Hon)

**G. peja147 Petasites japonicus giganteus**  
JAPANESE COLTSFOOT

**Size1 \$25**

The huge rounded leaves of this incredible perennial can be 2-3' across! These dramatic 4-6' clumps are perfect for dramatic moist-wet plantings. Baseball-size flower buds erupt in late winter to reveal fragrant white flower clusters on tall stalks. This plant can spread aggressively, so consider this when planting. PSh-Sh/M-W (Prn)(z6)(Japan) (Ed,Wet)

**H. guma035 Gunnera manicata**  
GIANT RHUBARB

**Tube \$19.95 Size1 \$39**

This is one of the largest herbaceous perennials on earth, with huge, lobed, ruffled and highly textured leaves which grow to be to 6-8' across on 6' prickly, hairy petioles. Interesting tiny reddish-green flowers grow on club-like stalks. PSh/M-W (not dry) (Prn) (z8)(SAM)

**I. heco061 Hedera colchica Sulfur Heart**  
PERSIAN IVY

**Tube \$19.95 Size1 \$39**

This tough evergreen vine will brighten any shady corner with its large, 6" glossy, variegated, heart-shaped leaves. A wonderful 20-30' vine for covering fences or as a groundcover; easy to care for and deer resistant. PSh-Sh/M (EG)(z6)(DR)



D



E



F



G



H



I

## Acer

### *acci100* **Acer circinatum** Pacific Fire

RED TWIG VINE MAPLE  
Tube \$29.95 Size 5-6' \$85

A RED-winter-barked vine maple! whose leaves are tinted a lovely rose over green. This upright selection of the NW native, is special and very handsome in all seasons. S-PSh/M (DEC)(z5)(WNa)

### *acci035* **Acer circinatum**

VINE MAPLE

Size 1-2' \$39 Size 5-6' \$65

The most gorgeous autumn colors of all the Northwest are those displayed by this marvelous little multi-trunked shrub/tree reaching 10-25'. Native to western North America, from British Columbia to Northern California, it is found growing prolifically in the Columbia Gorge. This tree is always with a touch of red about it: the new shoots, flowers calyx, twigs, seeds (samaras) and its blazing fall display. Usually found growing as an understory plant under much taller trees, it is extremely effective for use in the landscape as well! S-PSh/M (Dec)(z6)(WNA)(WNA,DR)



### *acgi045* **Acer ginnala** (tataricum ginnala) AMUR MAPLE

Tube \$19.95 Size 1-2' \$39

This dense shrub/small tree, attractive much of the year, is good for "specimens or screening purposes, requiring practically no care" (Wyman) but providing glossy-green leaves, red fruits, and brilliant red fall color. S/M-D (Dec)(z3)(CHINAJAP)(Hed)

### *acpa158* **Acer palmatum**

Jeddeloh Orange JAPANESE MAPLE

Tube \$34.95

Toothed, lobed leaves open up soft-green frosted with shades of orange-red giving this 4-8' weeper a lovely textured effect. The foliage is a nice lush-green in summer with young leaves continuing to emerge with their red edging. The leaves put on a fiery fall show turning neon-yellow overlaid with bright-orange. This maple, with its architectural form makes a fantastic statement plant for accent or specimen. S-PSh/M (Dec)(z6)(Bon,DR)



### *acpa177* **Acer palmatum**

Sekka Yatsubusa JAPANESE MAPLE

Tube \$34.95

This dense 6-12' tree has leaves which open green-edged-with-rusty-orange, turning green and then a deep golden-yellow in fall. S-PSh/M (Dec)(z6)(Bon,DR)

### *acta108* **Acer tataricum**

TATARIAN MAPLE

Tube \$19.95 Size 1-2' \$39

This interesting maple from the forests of western Asia to southeastern Europe forms a large shrub/small tree to 15-20'. Featuring very distinct foliage on older specimens, the shape of the leaves suggests *Holodiscus* not maple. A beautiful sight in autumn when the foliage turns incredible shades of chartreuse to yellow to red along with the showy abundant red samaras which are up to one inch long! S/M (Dec)(z4)(Eurasia) (Bon)

## Amelanchier

### *amla010* **Amelanchier laevis**

ALLEGHENY SERVICEBERRY

Size 1-2' \$39

A rose family, eastern North American native tree/shrub, with clusters of showy, white, lightly fragrant, spring flowers. Tasty, edible fruits which resemble blueberries appear in June, and are often used in pies, jams and jellies. They are also highly attractive to birds, and small mammals. Dark green summer leaves turn gorgeous shades of orange-red in fall. An easy-going shrub, ideal for wildlife and native gardens, shrub borders, screens and informal hedges. S-Sh/M (DEC)(z4)(ENAM)(B&W,E native,Ed,Fra)

## Betula

### *bepa133* **Betula pendula** Youngii

EUROPEAN WEEPING BIRCH

Size 5-6' \$95

The branches of this elegant tree are slender and pendulous, forming a dwarf dome-shaped weeping tree to 10' tall and 15' wide, a gorgeous sight in autumn when its fine-textured foliage turns golden-yellow; a perfect accent for a smaller garden or special spot. S/M (Dec)(z4)(Europe)(Bfly,Bon)

## Carpinus

### *caco114* **Carpinus coreana**

Model Rocket™

COLUMNAR KOREAN HORNBEAM

Size 1 \$59 Size 5-6' \$95

An attractive, sturdy and drought-tolerant Korean hornbeam selection 20' tall and 5' wide. Performs beautifully anywhere a vertical accent is wanted, a small specimen

or as a street tree. Its branches are tough and stand up to ice weight very well. Small green leaves have gorgeous yellow fall color sprinkled with orange, and when they drop for dormancy, they do so without making a mess. S-PSh/M (DEC)(z6)(B&W)

## Cercis

### *ceca284* **Cercis Oklahoma**

OKLAHOMA REDBUD

Size 5-6' \$95

Masses of intensely colorful, larger than usual, magenta-purple flowers cover the bare branches in spring before the highly glossy dark-green leaves appear. Attractive all summer long and turning pale-yellow in autumn. This lovely 12-18' tree/shrub was discovered in the wild in Oklahoma's Arbuckle Mountains. J.C. Raulston thought this selection "surpassed the Eastern Redbud in beauty"; a wonderful addition to any landscape! S-PSh/M (Dec)(z6)(ENAm) (Hon,Bfly)

### *ceca055* **Cercis canadensis** Merlot

PURPLE-LEAVED REDBUD

Size 5-6' \$95

This dense upright 12-15' shrub/tree is covered with clusters of early bright pink-purple flowers appearing on bare limbs. When the heart-shaped leaves do appear they are a divine glossy wine-purple! This is a perfect specimen for use in smaller landscapes or as an accent plant. Having *C. texensis* as a parent makes it heat and drought tolerant, perfect for water-wise gardens. S/M-D/GDr PP 22297 (Dec)(z6) (Hon,Bfly)

### *ceca072* **Cercis canadensis**

Pink Heartbreaker WEEPING REDBUD

Size 5-6' \$95

Heartbreakingly beautiful, this exceptional weeping form (to 10-15' tall) produces small heart-shaped leaves (red when young, deep-green mature) and a lovely crop of lavender-pink spring flowers. S/M/GDr PatentPend (Dec)(z5)(Hon,Bfly)

### *ceca090* **Cercis canadensis**

The Rising Sun™ GOLDEN REDBUD

Size 5 4-5' \$95

The foliage of the unusual redbud emerges in glorious shades of peach, rose, apricot, gold and tangerine; all the sunrise colors! New leaves appear continuously on this 8-12' tree/shrub giving it color all season long. The leaves literally glow in bright yellow and orange in the fall. Bright rosy-pink pea-like flowers appear before the leaves and are wonderful. This is a wonderful accent for any landscape. S/M-D PP21451 (Dec)(z6)(ENAm)(Hon,Bfly)



## Chamaecyparis

### *chpi001 Chamaecyparis pisifera*

#### Lemon Thread

#### JAPANESE FALSE CYPRESS

**Tube \$19.95 Size1 1-2' \$39 Size5 3-4' \$65**  
Delightful, bright, golden-yellow foliage is almost thread-like on this very attractive broadly conical dwarf conifer, eventually reaching about 5 x 5'. The striking foliage makes this pretty conifer a knockout for rock garden, hedge, as an accent or in a large container. This shrub has excellent year round interest. S-Psh/M (EG)(z5) (Bon,Cont)

## Corylus

### *coco195 Corylus colurna*

#### TURKISH FILBERT

#### Tube \$19.95 Size1 1-2' \$39

"A remarkable large tree of very symmetrical pyramidal form" (Hillier); striking corky corrugations of the bark, dense drought-resistant leaves, and male catkins early in spring are other notable features. S/M-D (Dec)(z4)(Eurasia)(Ed,B&W)



## Cotinus

### *coco082 Cotinus Grace*

#### GRACE SMOKETREE

**Tube \$19.95 Size1 1-2' \$39 Size5 4-6' \$65**  
Huge, pink, feathery clusters of 'smoke' flowers in summer contrast beautifully with the dark leaves of this 12-15' shrub/tree, in spring the foliage emerges red before deepening to dark-plum, its fiery orange-red fall color is spectacular as well; the fine results of this cross between 'Velvet Cloak' and the native *Cotinus obovatus*. S/M-D (Dec)(z5) (Hybrid)(DR)

### *coco237 Cotinus coggygria* Royal Purple PURPLE SMOKE BUSH

**Tube \$19.95 Size1 1-2' \$39 Size5 4-5' \$65**  
A fantastic and colorful 15' shrub with outstanding dark deep-purple leaves in spring which matures toward deep-green with purple tints during summer. The foliage contrasts perfectly with its plumes of dusty-pink smoky blooms. The leaves deepen to an eye-catching vivid scarlet-purple fall color. A wonderful choice for specimen! S/M-D (Dec)(z5)(DR)

## Cupressus

### *cuma115 Cupressus macnabiana*

#### MACNAB'S CYPRESS

#### Tube \$29.95

This picturesque evergreen shrub/tree is native to the chaparral and oak or conifer woodlands of northern California in the Coast Ranges and the Sierra Nevada (with two remote stands in SW Oregon). Slowly growing to become a variable 10-40', wide-spreading specimen. This species is quite rare in cultivation; its flattened sprays of gray-green foliage are unique among Cypress and they possess a strong spicy scent when crushed. This makes a wonderful choice for the native garden or conifer collector. S/M-D/GDr (EG)(z7)(WNA m) (WNa,Bon,Fra)

### *cusa125 Cupressus sargentii*

#### SARGENT CYPRESS

#### Tube \$29.95

Dry rocky hillsides are the home of this bushy, ornamental, 30-45' native cypress with its dark fibrous bark and thick gray-green foliage; beautifully conical when young; flat-topped and picturesque with age. S/D/GDr (EG)(z7)(WNA m) (WNa,Bon)

## Elaeocarpus

### *elde083 Elaeocarpus decipiens*

#### BLUEBERRY TREE

#### Tube \$29.95

This beautiful, broad leaved shrub-tree grows 20-30 feet tall with an equally wide spread. Handsome all year long with lovely bronzy new growth maturing to shiny deep-green laurel-like leaves. As the chlorophyll degrades in older leaves they turn an attractive copper color and persist on the tree for months. Creamy-white, fragrant, summer flower clusters are followed by deep dark-blue fruits. Blueberry-tree is named for its wonderful blue, olive-like fruit (Greek *elaia*=olive); best planted away from pavement which is stained by the fruit. S/M (EG)(z7)(Japan)(Fra)

## Heptacodium

### *hemi090 Heptacodium miconioides*

#### SEVEN-SONS PLANT

#### Tube \$29.95 Size1 1-2' \$49

Introduced to the U.S. by the Arnold Arboretum, this unusual 15-20' shrub/tree makes a welcome addition to the landscape palette with its white, fragrant, late-summer flowers which are produced at a young age and are stunning contrasting the bright-green foliage, after bloom, the striking rosy-red calyces hang on into autumn, with age it develops its fabulous rough-peeling bark

that is a wonderful winter sight, especially when covered in frost; this plant was once thought to be extinct, but was happily rediscovered in its native China. S/M (Dec)(z5)(China)(Fra)

## Ilex

### *ilop015 Ilex opaca* Longwood Gardens

#### YELLOW-FRUITED HOLLY

#### Size1 1-2' \$59

A lovely yellow-fruited holly with an interesting history. Originally purchased by F.L. Belin from an unknown man, and planted at Longwood Gardens, by Pierre s Du Pont. Propagation since 1950's. S/M (EG)(z6)(Cut,B&W)



## Laurus

### *lasa068 Laurus Saratoga*

#### SARATOGA LAUREL

#### Tube \$19.95 Size1 1-2' \$39

With its large, glossy, fragrant foliage and striking display of abundant creamy-yellow, early spring flowers, this vigorous 20-25' x 10-15' evergreen shrub/tree is a beauty, its wonderfully dense growth make a handsome and aromatic hedge or it can be pruned into a tree form and used as a fine drought-tolerant yard or street tree; its leaves can also be used for their culinary value. S/M-D (EG)(z8)(Fra,Ed)

## Pinus

### *pipa064 Pinus parviflora* Fukai

#### VARIEGATED JAPANESE WHITE PINE

#### Tube \$34.95

Also known as 'Shikoken', this fascinating, upright 6-8' tree/shrub features soft-green needles with brilliant bands of pale-yellow on each one. This unique dwarf form is very slow growing and rarely seen offered. The winter needles are a deeper golden-yellow, perfect for a winter showpiece. Makes a very striking specimen and is excellent in a large container. S/M (EG)(z5)



**pipa070 *Pinus parviflora* Venus**

JAPANESE WHITE PINE

Tube \$34.95

This elegant shrub/tree features short, light-toned, blue-green needles that are compact and curl around the twigs in a lovely tight swirl. This specimen is quite slow-growing, eventually reaching 6-8' with a pyramidal habit. Beautiful as a bonsai subject, in a large container or as an accent. This is a good choice for urban gardens, as it is tolerant of pollution. S/M (EG)(z5)(Japan) (Cont)

**pisy076 *Pinus sylvestris* Green Penguin**

DWARF SCOTS PINE

Tube \$34.95 Size 1 1-2' \$59

Upright and conical, standing up like a little green penguin, this cute dwarf Scotch Pine is a perfect specimen or accent plant! Slow-growing to reach just 4' tall x 2' wide with very bright-green foliage this pine looks great in the ground or container. Exceptionally cold hardy for more gardeners to enjoy; a chance seedling discovered at J Farms in Dayton Oregon. S/MGDr (EG)(z3)(Oregon)(Bon,Cont)

**Poliiothisis****posi070 *Poliiothisis sinensis***

PEARLBLOOM

Tube \$29.95 Size 1 2-3' \$49

Pearlbloom perfectly describes the round pearly buds on the 6-8" panicles which open to be fragrant creamy-white flowers making their appearance on red stems in late summer to early fall, iridescent bronzy spring leaves deepen to dark-green before turning yellow in the autumn; this beautiful 20-40' tree/shrub is native to the mixed forests of eastern and central China, brought to the U.S. by E.H. Wilson in 1908 it has become an appreciated addition to the landscape. S/M (Dec)(z6)(China)(Fra)

**Prunus****prca045 *Prunus caroliniana***

CAROLINA CHERRY LAUREL

Tube \$19.95 Size 1 1-2' \$39

This elegant evergreen tree or large shrub is native to the low woods and thickets from North Carolina to Florida and west to Arkansas and Texas. Generally reaching 15-20' tall but may occasionally, in tree form, reach as much as 40' tall! The bark is smooth and gray to reddish brown contrasting well with the glossy-green foliage. This plant is easy-care! Transplants easily, withstands drought, heavy pruning, deer, and is tolerant of coastal conditions. Wonderful for pollinator gardens as it is a host plant for the Coral Hairstreak, Eastern Tiger Swallowtail, Red-Spotted Purple, Spring/Summer Azures, and Viceroy butterflies. White spring blossoms become purplish fruits which are eaten by songbirds. A hard to beat specimen for hedge too! S/M (EG)(z7)(ENAm)(Bfly,DR,ENAm,Coastal)

**prly579 *Prunus ilicifolia* ssp. lyonii**

CATALINA CHERRY

Tube \$19.95

Catalina Cherry is a beautiful evergreen tree/shrub native to California, predominantly found growing in the Channel Islands region. This beautiful specimen most often takes a rather shrubby form 15-20' in height, but mature specimens can easily form an upright tree to 30-40'. The pretty, white blossoms are borne in racemes which bloom in the late-spring. Leaves are medium green, shiny, and can be rather variable, sometimes entire and sometimes with some of the spines associated with straight *ilicifolia*. The fruit is edible but it has more skin and seed than is palatable to most people. The fruit was an important part of the diet of some Native American tribes. This is an excellent plant for dryland landscapes, wildlife garden and hedges; the fruits are known to stain concrete so be careful in placing it. S/M-D (EG)(z8)(WNa,Ed)

**Salix****saal027 *Salix alba* Chermesina**

RED-BARKED WILLOW

Tube \$19.95 Size 1 1-2' \$39

A remarkably showy form of this 50' columnar and elegant tree, in winter its slender tip-drooping branches are a brilliant orange-scarlet (best color comes from coppicing, pruning or pollarding). The summer foliage is silky-haired and makes a billowy, silvery mass. This is a very lovely

willow and it adds a lot of wintertime interest to the landscape. S/M-W (Dec)(z4)(Hon,Cut,Med)

**sabe528 *Salix bebbiana***

DIAMOND/BEAK WILLOW

Tube \$19.95 Size 1 2-3' \$39

Native willow of the far-north (across Alaska and N. US), this 10-30' large shrub/small tree is important wildlife forage and (w/ the help of a fungus) 1 of the main producers of striking diamond-pattern willow canes. S/M-W (Dec)(z3)(NAm)(AmNa,Hon)

**sala038 *Salix lasiandra***

PACIFIC WILLOW

Tube \$19.95

Long glossy leaves subtended by large leafy stipules are distinctive features of the vigorous growth on this large shrub/small tree. S/M-W (Dec)(z5)(WNA)(WNa,Bas,Hon)

**sala539 *Salix******lasiolopsis* Rogue**

ROGUE WILLOW

Tube \$19.95 Size 1 2-3' \$39

The light olive-green young branches of this 6-35' multi-stemmed western shrub/tree are conspicuous and decorative throughout the winter; useful for wetland restoration to stabilize streambanks and provide shady fish habitat. S/M-W (Dec)(z6)(WNA)(WNa)

**sasa094 *Salix matsudana* Scarlet Curls**

SCARLET CURLS WILLOW

Tube \$15.95 Size 5 5-6' \$55

Twisted golden branches with scarlet stems and curly green leaves make an eye-catching picture of this vigorous small tree (to 30' x 15'); the colorful effect peaks after the first frost, when the scarlet becomes most intense. S/M-W (Dec)(z5)(Hon)

**sasa065 *Salix sachalinensis* Sekka**

FANTAIL WILLOW

Tube \$19.95

A large shrub/small tree, this vigorous ornamental willow is known for its curiously flattened, recurved stems used in floral arrangements. S/M-W (Dec)(z5)(Asia)(Cut,Hon)





## Bignonia

### *bica045 Bignonia capreolata*

Tangerine Beauty

TANGERINE CROSSVINE

Tube \$19.95 Size1 \$39

Lovely, tangerine, foxglove-like flowers which are lightly-fragrant decorate this fast growing 30' native vine in mid-summer, an established vine is a spectacular sight; a perfect fast cover for a warm wall, large arbor, or groundcover that stays evergreen in warm climates and is deciduous in zone 7ish and lower; prune after flowers if needed. S/M (EG)(z8)(ENAm)(DR,Fra)

## Campsis

### *cara038 Campsis radicans Judy*

YELLOW TRUMPET VINE

Tube \$19.95

Introduced by Woodlanders Nursery, this vigorous SE native vine has large yellow-apricot trumpet-shaped flowers. S/M (Dec)(z5)(ENAm)(Hum,ENa)

### *cata058 Campsis tagliabuana Guilfoylei*

ORANGE TRUMPET VINE

Tube \$19.95

Prolific orange-red trumpets provide a show for you and the hummingbirds in late summer on this large, vigorous vine. S/M (Dec)(z5)(Hum)

### *cata035 Campsis tagliabuana*

Indian Summer™

CORAL TRUMPET VINE

Tube \$19.95

More restrained (to only 10-12') but with the same huge trumpet flowers (this time in coral-orange!), this vigorous vine will provide a colorful display July-Sept. S/M (Dec)(z5)(Hum)

### *cata183 Campsis tagliabuana*

Madame Galen RED TRUMPET VINE

Tube \$19.95

Arching sprays of deep salmon-red flowers during late summer and dark-green compound foliage make this hardy vine a beautiful sight for human or hummingbird eyes. S/M (Dec)(z5)(Hum)



## Clematis

### *clha012 Clematis Happy Jack®*

CLEMATIS

Tube \$19.95

Deep purple, velvet-like 3-5in flowers bloom abundantly all summer and into fall on this stunning DGA Green Thumb Award winner. Its center highlights and bright yellow stamens contrast beautifully with the intensely purple petals. This is a very easy-going vine to grow, simply cut it back to 2ft every spring as it flowers on new and old wood. PP20343 S-PSh/M (DEC)(z5)

### *clmr091 Clematis Mrs. Robert Brydon*

SHRUBBY CLEMATIS

Size1 \$39

Clusters of small white-tinged-blue, hyacinth-like flowers (each sporting a puff of prominent stamens) highlight this 4-6' vine/scrambling perennial July-Sept. S-PSh/M (Dec)(z5)

### *clpi003 Clematis Pink Mink®*

CLEMATIS

Tube \$19.95

This multi-award winning, 9-10ft tall and 6ft wide Clematis was bred by horticulturalist Szczepan Marczynski PhD, and possesses all of the wonderful qualities associated with his hybrids. Profusions of vibrant pink flowers bloom continuously from early summer into early fall on new wood, and each petal is striped with a darker shade of pink down the center. Because this Clematis blooms on new wood, the plants should be pruned to about 18in, leaving at least two pairs of buds on each stem, in late winter. S-PSh/M (DEC)(z4)(B&W,Bfly,Hon)

### *clsp011 Clematis Sparky® Purple*

CLEMATIS

Tube \$19.95

The 2 inch, violet-purple, pinwheel-like flowers on this gorgeous and easy to care for Clematis will bloom for weeks, if not months on old wood, so that means little to no pruning will be necessary. Just be sure to give it a place to climb, when planting. Clematises tend to not ask for much, but they do appreciate well-drained soil, and cooler roots which can be achieved with a thin layer of mulch. S-PSh/M (DEC)(z5)(B&W,Bfly,Hon)

### *clst110 Clematis Still Waters®*

CLEMATIS

Tube \$19.95

This eye-catching Clematis wears long-lasting and unique late spring to late summer blooms, of icy lavender-blue with dark red stamens. S-PSh/M PP20372 (DEC)(z5)

### *clvi023 Clematis Viva Polonia*

CLEMATIS

Size1 \$39

'Viva Polonia' is a strikingly beautiful clematis with loads of deep pink-red petals which each adorn a white stripe radiating from the center, giving the flowers their brilliant star-like appearance. Versatile and easy to grow. Flowers bloom on old and new wood, so just cut the vine down to 18in each spring for a dazzling summer display. PP27753 s-PSh/M (DEC)(z4)

## Hydrangea

### *hyan083 Hydrangea anomala petiolaris*

Kuga Variegated

VARIEGATED CLIMBING

HYDRANGEA

Tube \$19.95 Size1 \$39

This magnificent multi-colored vine has bright pink new growth which turns to gold before changing to deep green topped by large white summer flowers; this multi-colored effect lasts well into fall. (DEC)(z5)

## Lonicera

### *loja195 Lonicera japonica Halliana*

HALL'S HONEYSUCKLE VINE

Tube \$19.95

Deliciously fragrant, ivory-colored summer flowers make this vigorous vine delightful as a fast-growing groundcover or screen. S-PSh/M (SEG)(z4)(B&W,Bfly,Fra,Hon)



### *loja200 Lonicera japonica Purpurea*

PURPLE-LEAVED HONEYSUCKLE

Tube \$19.95

Pinkish flowers are very fragrant and complement handsome purple-tinted leaves on this vine similar to, but less rampant than, 'Halliana'. S-PSh/M (SEG)(z6)(Japan)(Fra,Cut,Bfly)

### *lope225 Lonicera periclymenum*

Scentsation

YELLOW-FLOWERED HONEYSUCKLE

Tube \$19.95

As its name suggests, 'Scentsation' may just be the most fragrant honeysuckle yet! An abundance of yellow tubular flowers bloom from spring through summer on non-invasive 10'x4' vines, and are followed by bright red berries birds can't resist. PP 16240 (DEC)(z4)



**Parthenocissus**

**paqu013 Parthenocissus quinquefolia Engelmannii**

ENGELMAN'S VIRGINIA CREEPER  
**Tube \$19.95 Size1 \$39**  
 This delightful version of the eastern United States native Virginia creeper vine features smaller leaves and a somewhat less vigorous habit. Reaching 25-40' and featuring pretty, deep-green leaves made of up five small leaflets. Inconspicuous green summer flowers become small dark-blue berries which are beautiful on the wine-colored stems. This plant is at its best in autumn when the entire vine lights up a distinct bronzy-red color. The vine attaches with suckers to grow up trellises and walls or it can be used as a groundcover. Some pruning may be necessary to keep it in bounds. S-Psh/M (DEC)(z3)(ENAm)(B&W)



**Schizophragma**

**schy095 Schizophragma hydrangeoides Flirty Girl™** HYDRANGEA VINE

**Tube \$19.95**  
 You can expect an abundance of creamy white, fragrant summer flowers, on this fast growing and readily blooming vine. The new growth emerges a fine purple, adding even more interest to this beauty. Great for containers, screens or as an elegant focal point. S-Psh/M (DEC)(z5)(Bfly,Cut)

**schy041 Schizophragma hydrangeoides Moonlight** HYDRANGEA VINE

**Tube \$19.95 Size1 \$39**  
 Lovely heart-shaped leaves, dark-blue-green with the iridescent silvery sheen of moonlight, clothe this climbing vine (to 30'), while the flat clusters of showy white flower heads resembling Hydrangea. S-Psh/M (Dec)(z5)(Cut)

**schy085 Schizophragma hydrangeoides Rose Sensation**

CLIMBING HYDRANGEA VINE  
**Tube \$19.95**  
 This showy hydrangea vine (40 to 50') with large, lovely deep-pink sepals in June and July makes a great addition to woodland settings or trained up a north facing wall. PSH/M/GDR (DEC)(z5)(Cut, Bfly)



**Trachelospermum**

**trja111 Trachelospermum jasminoides Pink Showers** PINK STAR JASMINE  
**Size1 6-12" \$39**

A versatile star jasmine wearing a profusion of sweetly scented, pink, pinwheel-like blooms all summer. The glossy, evergreen leaves are attractive year-round, and this vine may be grown as a groundcover, climbing vine, mounded, or grown in containers. With supplemental light it may even be grown indoors as a beautiful and fragrant house plant! (EG)(z7)(B&W,Cont)

**trja127 Trachelospermum jasminoides STAR JASMINE**  
**Tube \$19.95 Size1 \$39**

Star jasmine is a gorgeous, woody, evergreen vine, thick with deep green, glossy foliage, which will thrive outdoors in zones 8-10. In cooler climates, it grows wonderfully in containers overwintered indoors. Its many white, star-like blooms are sweetly fragrant, so be sure to place in a spot to enjoy their spring-summer perfume. Sun-P. Shade is recommended, though heavy shade may also be tolerated, lending this beauty even more versatility as a unique houseplant. S-Psh/M (EG)(z8)(CHINA-JAP)(B&W,Fra,Hon)

**Wisteria**

**wilo078 Wisteria floribunda longis Kyushaku/Macrobot**

PURPLE PATCHES WISTERIA  
**Tube \$34.95**  
 "Shaku" is a Japanese measure (approx. 10")... Kyushaku means nine shakus which means that (though variable) this large vine bears some of the longest most beautiful, mauve flower clusters available... what a sight and smell! S/M (Dec)(z6)(Japan)(Fra)

**wifl071 Wisteria floribunda Burford**

JAPANESE BLUE WISTERIA  
**Tube \$34.95 Size1 \$59**  
 This lovely blue Wisteria was originally propagated from the beautiful vine growing at Burford House in Tenbury Wells, England. The gorgeous, fragrant, bi-color, lilac and violet-blue flowers appear in spring on enormous, drooping racemes that are up to three feet long. Dark-green compound leaves grace the long twining stems all summer; Wisteria require a very strong support and full sun is needed for best flowering. S/M (DEC)(z6)(England)(Fra)

**wisi100 Wisteria floribunda Shiro Noda**

SNOW SHOWERS WISTERIA  
**Tube \$34.95 Size1 \$59**  
 Densely packed with up to 150! snow white flowers, the pendulous 14-18" racemes

adorn this large vine late in the Wisteria season (late spring); very beautiful! S/M (Dec)(z6)(Fra,Cut,Bfly)

**wifl051 Wisteria floribunda Violaeca Plena**

BLACK DRAGON WISTERIA  
**Tube \$34.95**  
 Magnificent sweetly-scented, double, lavender-purple blossoms hang in racemes up to 12" long from this superb 20-30' vine. The flowers on this top-notch cultivar bloom somewhat later than other wisterias, extending the flower season. Pretty, soft-green pinnate leaves turn glowing yellow in the autumn. Like all wisterias, this requires a sturdy support and full sun; a stunning vine well-worth planting! S/M (DEC)(z6)(Bfly,Fra)

**wifr039 Wisteria frutescens Amethyst Falls** PURPLE WISTERIA

**Tube \$34.95 Size1 \$59**  
 Vivid bluish-purple, pleasantly fragrant flowers adorn this American native in late spring and sometimes again in summer; as a W. frutescens it is slower growing and less aggressive with shorter plumper flower clusters. S/M (Dec)(z5)(ENAm)(ENa,Fra)

**wisi073 Wisteria sinensis Prolific**

SELECT PURPLE WISTERIA  
**Tube \$34.95 Size1 \$59**  
 "A very free-flowering Dutch cultivar well worth seeking" (G.S. Thomas), try this vigorous large vine planted with early rose species in soft yellow or pink...good enough to eat!—but don't: Wisteria is poisonous. S/M/room (Dec)(z6)(Fra,Bfly)

**wisi125 Wisteria sinensis Variegata**

VARIEGATED CHINESE WISTERIA  
**Tube \$34.95**  
 It seems that few growers are especially familiar with this rare cultivar. Our cuttings originated from a specimen growing at the JC Raulston Arboretum in Raleigh, North Carolina. The variegation varies quite a bit "from leaf to leaf, and plant to plant" (G. Meacham). And the variegation in this cultivar leans more heavily toward creams and especially yellows, than the W. floribunda 'Mon Nishiki' which it is often compared. Its blooms are said to be abundant and light purple. S/M (DEC)(z5)(ASIA)(B&W,Bfly,Cut,DR,Fra,)





## Agapanthus

*agtw001* **Agapanthus Twister**  
BICOLORED LILY-OF-THE-NILE  
Tube \$12.95 Size1 \$19

A recipient of the Award of Garden Merit by the Royal Horticultural Society, this stunning Lily-of-the-Nile blooms with 6-8 inch wide umbels of bicolor flowers. Its petals are stark white and open from deep blue/violet throats, standing 1-2 feet tall above its clumps of deep green, strap-like foliage. S-PSh/M (PRN)(z7) (B&W,Bfly,Cut,DR,Hon)

*agti069* **Agapanthus Two Times Blue**  
LILY-OF-THE-NILE

Tube \$12.95 Size1 \$19  
Fully double (which means long-blooming and no seeds) and very lovely sky-blue globes of flowers decorate this compact 2' x 2' mounder summer to late summer; delightful in border or container. S-PSh/M (Prn)(z8)(Cut)

## Agastache

*agku096* **Agastache Kudos™ Gold**  
HUMMINGBIRD MINT

Tube \$12.95 Size1 \$19  
Golden-yellow inflorescences bloom late spring-frost on tidy and compact plants, attracting hummingbirds to their many nectar-filled, tubular flowers. Gold is so far an unusual color for Agastache, and is highly attractive in the garden and cut. S/M-D PP26410 (PRN)(z5)(B&W,Bfly,Cut,Fra,Hon)



## Anemone

*anhu095* **Anemone hupehensis**  
Fantasy™ Pocahontas

JAPANESE ANEMONE  
Tube \$12.95 Size1 \$19  
Numerous frilly, bubblegum-pink summer flowers bloom beautifully on very sturdy stems. These easy-going plants are compact, vigorous, long blooming and provide that pop of color later in the season, when many other perennials have faded away. A great gift plant! PP25352 (PRN)(z5)

*anhy062* **Anemone hybrida**  
Honorine Jobert

WHITE JAPANESE ANEMONE  
Tube \$12.95  
Stunningly beautiful, pure-white petals overlap around a center of glowing, golden stamens. The blossoms are perched gracefully on 3-4' stems rising above the clumps of lush deep-green trifoliate leaves. This

heirloom from France was discovered in 1858 and still one of our favorite autumn bloomers. This delightful variety makes a great cut flower; named the Perennial Plant of the Year in 2016. S-PSh/M (Prn)(z5) (Cut,Bfly)

## Aquilegia

*aqfo062* **Aquilegia formosa** Nana  
DWARF WESTERN COLUMBINE

Tube \$12.95  
A stunning little Pacific Coast woodland native with feathery blue-green foliage, which may often heavily tinge purple, and bright red and yellow spurred flowers with prominent yellow stamens. A delicate and beautiful addition to woodland and rock gardens. S-PSh/M (PRN)(z3)(WNaM)(B&W,WNative)



## Aruncus

*armi037* **Aruncus Misty Lace**  
GOAT'S BEARD

Tube \$12.95 Size1 \$19  
Airy plumes of creamy-white spring flowers and ferny foliage on compact (to only 2') plants make this hybrid from the University Of Georgia a winner! With all the best from its US and Korean parentage, this goatsbeard is the perfect choice for the shady container or border. PSh/M PP15798 (Prn)(z4)(Cut,Cont)

## Asclepias

*asfa024* **Asclepias fascicularis**  
NARROW-LEAVED MILKWEED  
Tube \$12.95

This delicate-looking wildflower from the western United States is extremely drought-tolerant, trouble-free and very important for wildlife. Clusters of intricate, purplish-pink-tinted, white flowers sit on stalks above the 2-4' clumps of long, narrow, threadlike leaves. This is an incredibly important plant, as Asclepias is the only larval food for the Monarch butterfly. This Asclepias provides nectar for other butterflies and hummingbirds and it is also a commonly used nesting material for birds. S/M-D (PRN)(z5)(WNaM)(Bfly,WNa)

*asin035* **Asclepias incarnata** Ice Ballet  
SWAMP MILKWEED

Tube \$12.95 Size1 \$19  
This bright-white selection is as pretty as its name suggests and is always appreciated in the border or vase for its long-stemmed,

3-4' flowers. This choice cultivar is easy-going in nature and perfect for perennial, cutting, pollinator, rain, or native gardens. Asclepias are the only larval food for the glorious Monarch butterfly, planting Milkweed ensures a food source for these important pollinators. S/M-W (Prn)(z4) (ENaM)(ENa,Bfly,Cut)

*asin030* **Asclepias incarnata** Soulmate  
SWAMP MILKWEED

Size1 \$19  
When you really look closely at an Asclepias blossom, it is incredible how intricate they are! The beautiful, deep-rose pink flowers of this fine selection are borne in large clusters on 3' stems, perfect for cutting! This fine near-native is a real winner for rain, garden, meadow or border. Asclepias are the only larval food for the magnificent Monarch butterfly, planting Milkweed ensures a food source for these important pollinators. S/M-W (Prn)(z4) (ENaM)(ENa,Bfly,Cut)

## Aster

*asdu094* **Aster dumosus** Woods Pink  
FALL ASTER

Size1 \$19  
Unstoppable pink flowers Aug-Oct make this mildew- and rust-resistant plant a treasure in a container or the fall border. S/M (Prn)(z4)(Bfly,Cut,Cont)

## Bergenia

*bepi081* **Bergenia Pink Dragonfly**  
DWARF CORAL-PINK PIGSQUEAK  
Tube \$12.95 Size1 \$19

The narrow "dragon-fly-wing" leaves of this smaller-sized Elephant Ears are a shiny plum-red during winter and topped by unique coral-pink flowers which are a treat in the early spring garden. PSh-Sh/M (Prn)(z4)(Cut)

*bedr100* **Bergenia Dragonfly™** Angel Kiss  
PIGSQUEAK

Tube \$12.95 Size1 \$19  
An abundance of exquisitely sweet, semi-double white to light pink flowers emerge in early spring, attracting butterflies and hummingbirds. Leaves are leathery, glossy and dark green making a showy ground-cover in shaded mass plantings and front borders. In zones south of 7 they typically remain evergreen, taking on winter hues of red wine-purple. Gorgeous plants indeed! (SEG)(z4)



**bedr082 Bergenia Dragonfly™ Sakura PIGSQUEAK****Tube \$12.95 Size1 \$19**

The semi-double pink spring flowers of this compact "elephant ear" plant look like cherry blossoms (thus sukura!); its round glossy evergreen foliage is deep-purple in winter... a stunner for the border. S-PSh/M (Prn)(z4)(Cut,DR)

**Bletilla****blst200 Bletilla striata**

HARDY ORCHID

**Tube \$12.95**

This beautiful and extremely easy-care terrestrial orchid has erect 18" flower stems topped with racemes of large lavender-purple blossoms. The blossoms are incredibly intricate and quite delicate looking perched above the grassy blade-like leaves. Found natively on the margins of thickets in China and Japan, where it is happy it will slowly spread by pseudobulbs to create a clump; take care to not plant too deeply. PSh/M (Prn)(z6) (China)(Cut,Cont)

**Brunnera****brma114 Brunnera macrophylla**

Alchemy™ Pewter SIBERIAN BUGLOSS

**Tube \$12.95 Size1 \$19**

Showy, heart-shaped, low-growing, pewter colored foliage with conspicuous green veining, and dainty forget-me-not spring-time flowers. A vigorous beauty for shaded groundcovers, and containers. PSh-Sh/M (DEC)(z4)

**brma116 Brunnera macrophylla**

Alchemy™ Silver SIBERIAN BUGLOSS

**Tube \$12.95 Size1 \$19**

Small, baby blue forget-me-not, spring flowers seem to float above charming and durable heart-shaped leaves, covered almost entirely with radiant silver. A shining eye-catcher for shady areas that could use something bright. A tough little plant too, great for northern, and warm, humid southern climates. PSh-Sh/M (DEC)(z4)

**brma003 Brunnera macrophylla**

Diane's Gold BUGLOSS

**Tube \$12.95 Size1 \$19**

The amazing chartreuse-gold foliage of this mini 1-2' clumper will make any shade spot shine all season, but especially in spring with its mass of sky-blue flowers; vigorous for border or container. PSh-Sh/M PPAF PVR (Prn)(z4)(DR)

**Campanula****capi012 Campanula Pink Octopus**

BELLFLOWER

**Tube \$12.95 Size1 \$19**

Wonderful, deeply Octopus-leg divided flowers of white and deep-rose ... up to 50 at a time!... top 18" stems of deeply-cut foliage over a long summer period. S-PSh/M PPatentAF PVR (Prn)(z5)(DR)

**Centaurea****ceam022 Centaurea Amethyst in Snow**

BICOLOR CORNFLOWER

**Tube \$12.95 Size1 \$19**

Showy white petals around a royal-purple center (an amethyst in snow) make these large "bachelor buttons" on 14" stems of silvery-green foliage lovely in the summer border. S/M/GDr alkaline PPAF COPF (Prn)(z5)(Cut)

**Chelone****chly036 Chelone lyonii Hot Lips**

TURTLE-HEADS

**Tube \$12.95**

Imagine turtle lips; now imagine a lustrous rose-pink lipstick... put the two together on 2-3' red stems with deep-green foliage (bronzey when young) and you have this fine selection from North Creek Nurseries. S/M-W (Prn)(z4)(ENAm)(ENa,Bfly,Hon)

**Coreopsis****coje080 Coreopsis Jethro Tull**

FLUTED COREOPSIS

**Size1 \$19**

A multitude of gorgeous, deep golden-yellow flowers feature unique, eye-catching fluted petals, named for the famous flute playing of Jethro Tull! The bright blossoms decorate these compact 18" mounds from summer into fall. This is a fantastic colorful and easy-care perennial which tolerates deer, drought, heat and rocky soil. S/M PP18789 (Prn)(z5)(Cut,Bfly)

**coru011 Coreopsis Ruby Frost**

RED COREOPSIS

**Tube \$12.95 Size1 \$19**

Named by the readers of Birds and Blooms for its distinct and showy ruby-red petals edged which are edged with brilliant white.

The large blooms rise above deep-green foliage forming a 16" mounding perennial. This is a break-through in Coreopsis and a beauty in the container, border or massed. S/M PP21758 (PRN)(z6)(DR)

**cosu020 Coreopsis Super Star**

BI-COLORED COREOPSIS

**Tube \$12.95**

This Coreopsis is a real 'Super Star'! Its long-lasting, bicolored, 2.5in blooms are a soft buttery yellow on the outer edges of the petals with deep crimson towards their centers. They stand 14-16 inches above its compact mounds of foliage from late spring to early fall! Birds and butterflies will be grateful for these beauties too. PP30805 (PRN)(z5)(B&W,Bfly,Cut)

**Dichelostemma****dico094 Dichelostemma congestum**

FORK TONGUED OOKOW

**Tube \$12.95**

This western native may be found in open woods, meadows and grassy slopes from sea level up to 6,500 feet. Bees and butterflies are attracted to the bright purple inflorescences of 6-20, 1cm wide and long flowers. The edible bulbs were cooked in underground ovens and eaten, or processed and made into breads or cakes. The delightful, allium-like flowers are notable for their forked filaments and creamy-white ribs which offset the petals. (DEC)(z5)(WEST-ERNNAM)

**Echinacea****ecso080 Echinacea Sombrero® Sangrita**

RED CONEFLOWER

**Tube \$15.95 Size1 \$19**

This Echinacea blooms in beautiful warm tones, deep red-orange, overlapping single rays surround a large cinnamon-brown cone. The dark-green foliage forms a dense, well-branched clump just 18" high. The large blooms appear from summer all the way to frost and are more abundant if spent blossoms are removed. This glowing cultivar is perfect for containers and border and is a knock-out when massed. Perfect for pollinator gardens or any garden! S/M-D PP30138 (PRN)(z4) (B&W,Bfly,Cut,Hon)





*ecey010* **Echinacea Eye-Catcher™**

Canary Feathers  
YELLOW CONEFLOWER  
Tube \$15.95

Large blooms up to 5 inches wide are bright yellow, with golden cones. The gorgeous plants are compact, well-branched, and sturdy, standing 18-20 inches tall by 14-16 inches wide. 'Canary Feathers' is cheerful choice for bright pollinator gardens, containers, borders and mass plantings. S-PSh/M (PRN)(z4)(B&W,Bfly,Cut,Fra,Hon)

## Eriogonum

*erco043* **Eriogonum compositum**

ARROWLEAF BUCKWHEAT  
Tube \$12.95 Size1 \$19

Also called Northern Buckwheat, this shrubby perennial is native from California up to Washington and over to Idaho. Dark-green arrow-shaped leaves which are white and fuzzy below form a branching crown that stays low to the ground creating a dense mat. Flower stems are large, flat topped, clusters of small white to yellow flowers (ours are white flowering). The early summer flowers are very important for butterflies; a wonderful plant for dry rocky soils. S/M-D-GDr (EG)(z5)(WNA m)(Bfly,B&W)

## Eryngium

*eryu085* **Eryngium yuccifolium**

RATTLESNAKE MASTER  
Tube \$12.95 Size1 \$19

Once used medicinally to treat rattlesnake bites! This wildflower of prairie and woodland's edge has silvery, holly-edged, Yucca-like basal leaves and 3' stem topped with an abundance of white ball-flowers. This intriguing U.S. native tolerates drought, clay and shallow soils. It is a member of the parsley family, but parsley-looking it is not! S/M-D/GDr (Prn)(z5)(WNA m)(ENAm,Bfly)

## Euphorbia

*euma095* **Euphorbia martinii**

Ascot Rainbow RAINBOW SPURGE  
Tube \$12.95

Wide-ranging variegations of sage green, gold and lime provide bold color to the landscape year round! Spring finds this unique 20" mounder covered in lime-green bracts, variegated foliage is stunning all summer long and when the temperatures cool the tips of the stems become brushed with gorgeous shades of rose. This vigorous grower is very heat/drought tolerant and also performs well in coastal situations.

This is a wonderful focal point for any garden! S/M-D/GDr PP21401 (Prn)(z6)(DR,Cont)

## Gaura

*gali162* **Gaura lindheimeri**

Belleze™ Dark Pink DARK PINK GAURA  
Size1 \$19

An abundance of wispy, delicate-looking, dark pink flowers adorn this Gaura for months. It has an airy, compact, bushy habit, and its sturdy, though slender stems wear dark green leaves splashed with red. A wonderful choice for pollinator gardens, as it is extremely enticing to butterflies and hummingbirds. A beautiful low-maintenance plant for patios, containers, beds and borders. Drought, heat, humidity tolerant and deer resistant. S/MGdr (PRN)(z6)(B&W,Bfly,Cut)

## Geum

*gesu011* **Geum Sunkissed Lime**

GEUM  
Tube \$12.95 Size1 \$19

'Sunkissed Lime' is as adorable as its name suggests, with vivid orange spring flowers standing about 4in above contrasting, and dramatic lime green, heat-tolerant foliage. S-PSh/M (DEC)(z5)



## Hastingsia

*haal080* **Hastingsia alba**

WHITE RUSHLILY  
Tube \$12.95 Size1 \$19

This little lily-relative from wet-meadows is only found growing in Northern California and Southern Oregon. Beautiful 1-3' spikes of tiny white flowers rise from a grass-like tuft. The flowers fall away leaving green capsules which contain black seeds. This is a very special plant for a damp spot. S-PSh/M-W (Prn)(z7)(WNA m)(WNA m). Bfly,Hon)

## Helleborus

*hewi095* **Helleborus Winter Jewels®**

Apricot Blush HELLEBORE  
Tube \$19.95 Size1 \$39

Softly colored single petals are peachy apricot and may be freckled, flushed, edged or streaked with gorgeous deep rosy red hues, providing some of the first color as winter ends. Blooms may begin in late winter and last for months through spring, and the leathery, serrated, evergreen foliage provides color and texture year-round. PSh-Sh/M (EG)(z4)(Cut)

*hewi097* **Helleborus Winter Jewels®**

Black Diamond HELLEBORE  
Tube \$19.95 Size1 \$39

This dramatically toned Hellebore blooms in late winter-early spring with large, single, cup-shaped flowers of saturated, deep eggplant purple to charcoal black petals. They stand out beautifully as some of the first flowers of the season with their purple-maroon new foliage and deep green, highly textured, evergreen leaves. A striking plant for shady beds, borders and containers all year long. PSh-Sh/M (EG)(z4)(Cut)

*hewi012* **Helleborus Winter Jewels®**

Cherry Blossom LENTEN ROSE  
Tube \$19.95 Size1 \$39

This Lenten Rose features exquisite, hefty, semi-double blooms with incredibly rich cherry-red centers. The petals are creamy white with red margins and they contrast the dark center beautifully. The red center also features a multitude of gorgeous pale-yellow stamens. This perennial makes neat clumps of deer resistant, evergreen foliage. This is a fantastic addition to shaded containers and borders and would be breathtaking as a mass planting. PSh-Sh/M (EG)(z4)(DR,Cont)

*hewi091* **Helleborus Winter Jewels®**

Fire & Ice HELLEBORE  
Tube \$19.95 Size1 \$39

Every bloom on this double-flowered variety of Hellebore is a unique masterpiece of bright ruby red-purple edging along pearly white petals. Occasionally the edging will spread through the veins of the petals as well, creating the 'Fiery' effect its famous for. Winter blooms flow into spring and its foliage is evergreen, adding year-round interest to your landscape. Ph/M (PRN)(z4)

*hewi105* **Helleborus Winter Jewels®**

Ruby Wine HELLEBORE  
Tube \$19.95 Size1 \$39

Burgundy wine red, velvety, single flowers with dramatically contrasting white stamens bloom from late winter into spring. Dark green, leathery foliage is 12-14 inches tall, while the color saturated blooms stand 18-22 inches on their sturdy stems. A beautiful choice for eye-catching containers, borders and more. PSh-Sh/M (EG)(z3)(B&W,Cut,DR,Hon)

*hewi101* **Helleborus Winter Jewels®**

Slate Double HELLEBORE  
Tube \$19.95 Size1 \$39

A beautifully nodding and floriferous hellebore with double, slate-gray, late-winter to spring flowers standing 18-22 inches tall and spreading about 2 feet. PSh-Sh/M (EG)(z4)(B&W,Bfly,Cut,DR)

## Hemerocallis

**hest070 Hemerocallis Stella de Oro**  
EVERBLOOMING DAYLILY  
Size1 \$19

A brilliant everblooming daylily, this one foot miniature clumper provides profuse bright-yellow, fragrant blooms with ruffled edges and golden throats. Unlike most daylilies, these keep blooming, from May until October! This is an awesome plant; great for mass plantings, containers or the border. S/M (Prn)(z4)(Fra,Ed,Bfly,Cont)

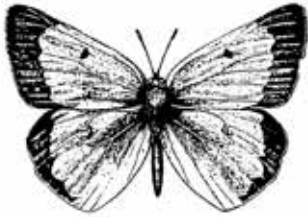

## Heuchera

**heel033 Heuchera Electric Lime**  
CORAL BELLS  
Tube \$12.95 Size1 \$19

Huge lime-tinted leaves (with red veins in cool weather) form a tight mound topped by densely packed white flowers in spring; *H.americana* ; *H.villosa* parentage will help with heat ; humidity. Sh/M PP21872 (EG) (z4)

**hege032 Heuchera Georgia Plum**  
CORAL BELLS  
Tube \$12.95 Size1 \$19

A compact, year-round beauty of rose pink-purple foliage wearing a silvery-pink overlay, and pink-purple blooms from late spring, well into fall. Tough and very tolerant of heat and humidity, making this a great plant for Deep South gardens. S-Psh/M PP24507 (EG)(z4)(B&W)

**heli046 Heuchera Lime Rickey**  
CORAL BELLS  
Tube \$12.95 Size1 \$19

Ruffled leaves emerge chartreuse for spring, and mature bright lime green through summer on vigorous clump-forming mounds. Evergreen foliage looks great year-round, and really shines in mixed containers and gardens, planted among purple foliage. Late spring-early summer, pure white flowers stand about 18in tall, and are attractive to many pollinators, and hummingbirds. A lovely and versatile cultivar in the garden, and inside the home! Psh-Sh/M PP16210 (EG)(z4)(B&W,Hon)

**hepe042 Heuchera Peach Flambe**  
CORAL BELLS

Tube \$12.95 Size1 \$19  
Large smooth leaves of bright peach touched by flaming red make this vigorous 12-15" mound incredible by itself or a superb companion for yellow, blue, and orange; topped by airy white flowers. PSh-Sh/M PP17195 (Prn)(z4)(Cut)

**hesp025 Heuchera Spellbound**  
CORAL BELLS  
Size1 \$19

Marvelous ruffled foliage of dazzling silvers with hints of rose and purple that will leave you "spellbound" (purples more prominent in spring, silvers more prevalent in shade); a sturdy 16" mound. PSh-Sh/M PPAF (Prn) (z6)(Cut)

**heam056 Heuchera americana Chocolate Ruffles**  
CORAL BELLS  
Tube \$12.95 Size1 \$19

Another Wow!...Incredibly ruffled leaves, chocolate on the top, burgundy underneath, are topped by 30" purple spikes of tiny flowers peeking through the ruffles. PSh-Sh/M PP8965 EU3954 (Prn)(z4)(Cut)



## Heucherella

**hebu001 Heucherella Buttered Rum**  
FOAMY BELLS  
Tube \$12.95 Size1 \$19

Compact and low-growing mounds of maple-like foliage are of warm copper tones spring through summer, and early summer sprays of white flowers. With cooler temperatures, the foliage transforms into vibrant shades of brick to rose-red. PP25040 (PRN)(z4)

**hepe047 Heucherella Peach Tea**  
FOAMY BELLS  
Tube \$12.95 Size1 \$19

An abundance of creamy-white summer flowers stand above beautifully contrasting peachy-red, fall-like foliage, on this compact and vigorous charmer. A colorful addition to containers, mass plantings and summer borders. S-PSh/M (EG)(z4)

**hepl014 Heucherella Plum Cascade™**  
FOAMY BELLS  
Tube \$12.95 Size1 \$19

Pale pink flowers stand about 12in tall summer-fall, over trailing mounds of purple-plum foliage covered with an attractive dusting of silver. A charming and showy addition to borders, mixed beds, pollinator gardens, and containers. Sh-PSh/M PP49775 (EG)(z4)(B&W)

**hesu094 Heucherella Sunrise Falls**  
CORAL BELLS

Tube \$12.95 Size1 \$19  
3' trailing stems of large yellow (red in fall) red-veined maple-shaped leaves are dramatic in a hanging basket or as a small groundcover, a new and wonderful use for Heucherella. S-PSh/M PPAF PVR (Prn) (z4)(Cut)

**heta126 Heucherella Tapestry**  
FOAMY BELLS  
Tube \$12.95 Size1 \$19

All summer long warm pink flowers stand 20in above a multicolored array of brightness and warmth, which transitions beautifully through the seasons. Spring leaves emerge somewhat bluish-green with contrasting rich, warm centers of reddish-purple. Summer foliage turns more green against its dark centers, before fall and winter bring out a blue iridescence. Psh-Sh/M PP21150 (EG)(z4)(B&W)

## Hosta

**hoha012 Hosta Hadspen Blue**  
HOSTA

Tube \$12.95 Size1 \$19  
Charming mounds of powdery soft-looking, steel blue-gray leaves are thick, remarkably textured and cupped. Its muted tones pair beautifully with variegated and boldly colored cultivars. Summer-time brings flower spikes of pale lavender trumpets which stand 4-6 inches above the foliage, and are a favorite of bumblebees and hummingbirds. Sh-PSh/M (PRN)(z4) (B&W)

**hohu001 Hosta Humpback Whale**  
GIANT HOSTA  
Tube \$12.95

This is an impressive Hosta, hybridized by the 'Queen of Hostas', Mildred Seaver. It is among the largest at 2-3 feet tall by 6-7 feet wide. Its heart-shaped, blue-green leaves are beautifully corrugated and huge, showing their bluest shades in the spring. Its blue-green summer scapes stand about 1 foot over the foliage, wearing racemes of nearly white, bell-shaped flowers, attracting bees and hummingbirds. Psh-Sh/M (PRN) (z3)(B&W,Cut,Hon)

**hosu011 Hosta Sunlight Sister**  
HOSTA  
Size1 \$19

This impressive sun-tolerant gold grows to clumps of 3-4' wide x 2' high with 32" flower stems; a stable gold sister to H. 'Elata'. S-PSh/M (Prn)(z4)(Cut)





## Iris

### *irlo065* Iris Louisiana hybrid

**Black Gamecock** LOUISIANA IRIS  
Tube \$12.95 Size1 \$19

A bold and absolutely beautiful Iris with large (up to 6 inch) flowers of such a dramatic, deep, dark-purple, velvety petals that they almost look black, a fine contrast with their bright-green sword like leaves. This 3' knockout can be grown in can be grown in adequately irrigated beds, damp ground or become the focal point of your pond or wetland; an award winning plant not to be missed! S/M-W (Prn)(z5)(ENAm) (Cut,Cont)

### *irlo074* Iris Louisiana hybrid

**Count Pulaski**  
BRONZE LOUISIANA IRIS  
Tube \$12.95

'Count Pulaski' is a stunning Louisiana Iris with an atypical blend of, bronze, apricot, gold and cream colored flowers, which stand 2-4ft tall, from plants growing 1-2ft wide. A beautiful choice for sunny water gardens, wet meadows and more. S-Psh/M-W (PRN)(z6)(B&W,Bfly,Cut,DR,Fra)

## Kniphofia

### *knre043* Kniphofia Redhot Popsicle™ TORCH FLOWER

Tube \$12.95 Size1 \$19

Short (14-20") stalks of lively, cinnamon red flowers make this dwarf but very-red hot poker a welcome hummer attractant in small yards, containers ALL season (May-Oct!)...a great improvement! S/M-D/GDr PPAF (Prn)(z6)(Hum,Cut,DR)



## Leucanthemum

### *lebe068* Leucanthemum Belgian Lace DWARF SHASTA DAISY

Tube \$12.95 Size1 \$19

Light, butter-yellow flower buds open to beautifully lacy, yellow-centered, double, large white flowers with fringed petal tips. This lovely Shasta Daisy forms a dense, dark-green, low mat only 10" x 16" making it perfect for edging, container or mass planting. The charming flowers will bloom all summer long bringing in the butterflies! S/M PP27038 (Prn)(z5)(Hon,Cut,Bfly)

### *lemt136* Leucanthemum Mt. Hood SHASTA DAISY

Tube \$12.95

Profusions of large and showy double flowers with delicate white petals, and creamy yellow centers re-bloom in waves, through-

out the season on splendid mounds. A naturally well-kept, long-blooming perennial perfect for charming and easily maintained containers, cut flowers, mass plantings, and borders. S/M (DEC)(z5)

### *levi099* Leucanthemum Victorian Secret COMPACT SHASTA DAISY

Tube \$12.95 Size1 \$19

This charming, knee-high Shasta daisy features compact habit to just 14" with pretty, ruffled daisies perched just above the dark-green clump. The beautiful pure-white, wavy blooms have deep-golden centers and are odor free. These incredibly easy-care flowers seem to last and last, even in extreme heat; tolerate rabbits, deer and drought! A perfect perennial that is great for cottage, xeric and cutting gardens. S/M-D PPAF (PRN)(z5)(Cut,DR,Cont)

## Liatris

### *lisp020* Liatris spicata Kobold DWARF PURPLE BLAZING STAR

Tube \$12.95 Size1 \$19

Spectacular plants in summer these more petite (1-2' not 3-4') but just as brilliant, bottle-brush spikes of brilliant mauve-pink flowers arise from grassy foliage. S/M (Prn)(z4)(ENAm)(ENa,Bfly,Cut)

## Monarda

### *moma029* Monarda Marje® Purple BEE BALM

Size1 \$19

A striking bee balm with large, bright purple, long-blooming flowers, and a compact habit. Fragrant and gorgeous! Expect this plant to attract lots of pollinators! S-Psh/M (PRN)(z4)(B&W,Bfly,Cut,Ed,Fra.)

### *modi031* Monarda didyma Jacob Kline TALL RED BEE BALM

Tube \$12.95 Size1 \$19

This vigorous 3-4' plant produces masses of dramatic extra-large red flowers that bring in hummingbirds and bees alike, deliciously scented foliage is nice to plant along paths; excellent mildew resistance too! S-Psh/M-W (Prn)(z5)(Fra,Hon,Hum)

### *modi215* Monarda didyma Raspberry Wine BEE BALM

Size1 \$19

Bright raspberry red blooms stand 30-40 inches tall on sturdy square stems wearing delightfully fragrant foliage with wine highlights. Humming birds find these flowers especially irresistible, as do butterflies and bees, and their aromatic leaves are often used to flavor teas. S-Psh/M (PRN)(z4)(B&W,Cut,Fra)

## Mukgenia

### *muf1004* Mukgenia Nova® Flame MUKGENIA

Tube \$12.95 Size1 \$19

An amazing combination of Mukdenia and Bergenia; beautifully dainty dark-pink spring flowers are held on sturdy stalks floating above glossy-green, leathery leaves with interesting jagged edges that form clumps 8" high and 15" wide; a wonderful groundcover or container plant. S/M (PRN)(z3)(Con)



## Nepeta

### *nefa045* Nepeta faassenii Six Hills Giant GIANT CATMINT

Tube \$12.95 Size1 \$19

In summer, this larger (to 24-30") catmint produces billowing clouds of lavender-blue flowers and aromatic grey-green leaves; wonderful in the low-maintenance landscape. S-Psh/M (PRN)(z5)(Fra,Hon)

### *nefa100* Nepeta faassenii Walker's Low LOW CATMINT

Tube \$12.95 Size1 \$19

This is a beautiful plant with a confusing name! The 'Low' is for a place in England not the plants growth habit. This is a wonderfully versatile drought-tolerant perennial reaching about 30" in height. Soft, grey-green foliage contrasts perfectly with the prolific lavender-blue flowers. After the spring flush of blooms shear this plant back for a second set of blossoms. A perfect choice for Xeriscape, Mediterranean, pollinator or fragrant landscapes; easy-care and deer/rabbit resistant too. S/M-D/GDr (Prn)(z5)(Fra,Hon)

## Penstemon

### *pest075* Penstemon strictus ROCKY MTN. PENSTEMON

Tube \$12.95

A tall, showy native Penstemon with fully 1/3 of its 2-3' stalk covered with 1" deep-blue flowers. S/D/GDr (Prn)(z5)(WNA) (WNa,Bfly,B&W)



## Persicaria

### *pere049 Persicaria microcephala*

#### Red Dragon

VARIEGATED BUCKWHEAT

Tube \$12.95 Size1 \$19

Splendid! Concentric leaves-within-a-leaf heart of deep purple, outlined in silver and bordered by plum-green make each leaf of this non-running! 3' arching mounder a work of art (best in cooler areas). S-PSh/M/GDr PP12062 (Prn)(z5)(Hon)

## Polemonium

### *poto025 Polemonium* Touch of Class

#### JACOB'S LADDER

Tube \$12.95

Each leaflet of these lacy compound leaves is picotated in cream making a lovely delicate low 12-16" mound topped in early summer by pink buds opening to pale-blue flowers; pretty in a shady border with Brunnera, Hosta. PSh/M PPAF (Prn)(z5) (Cut, DR)

## Pulmonaria

### *pura048 Pulmonaria* Raspberry Splash LUNGWORT

Tube \$12.95 Size1 \$19

Berry profuse, "Berry" lovely dusky raspberry-rose flowers early in spring herald the arrival of the distinctively variegated, upright foliage of this wonderful new form. PSh-Sh/M PP12138 (Prn)(z4)(Cut,Hon)

### *push075 Pulmonaria*

#### Shrimps on the Barbie

#### PINK LUNGWORT

Tube \$12.95 Size1 \$19

This is perennial is a stunner for shady spots! Deep-green foliage is spotted with silvery-white spots making this 1' x 2' clumper stunning all season. Spring finds it adorned with masses of bright and beautiful raspberry colored blossoms. This cultivar is resistant to mildew and deer/rabbit browsing. Great for planting en masse to create a breathtaking groundcover! PSh-Sh/M (PRN)(z4) (DR,B&W,Cont)



### *putr031 Pulmonaria* Trevi Fountain

#### LUNGWORT

Tube \$12.95 Size1 \$19

The foliage of this fabulous perennial creates a fountain of long streaked and silver-spotted leaves. The one foot tall basal clump is topped by profuse clusters of large drooping clusters of cobalt-blue spring

flowers. The charming combination brings to mind the famous fountain in Rome where it got its name. This cultivar has good resistance to powdery mildew. PSh-S/M PP13047 (Prn)(z4)(Cut,DR,Cont)

## Rudbeckia

### *ruam102 Rudbeckia*

#### American Gold Rush

#### COMPACT CONEFLOWER

Tube \$12.95 Size1 \$19

The 2020 All-American Selections winner, this black-eyed Susan is favored for its compact, dome-like habit, good disease resistance, and bright yellow-gold blooms, which last from summer to frost. A wonderful choice for late season color in beds, borders and containers. S-PSh/M-DGDr (PRN)(z4)(B&W,Bfly,Cut,DR,Hon)



### *ruli057 Rudbeckia* Little Henry

#### DWARF BROWN-EYED SUSAN

Tube \$12.95 Size1 \$19

Dwarf is relative!, in this case dwarf means a more user-friendly 3-4' with the same wonderful quilled golden flowers beloved by bouquet-makers and butterflies; a delight in border or meadow mid-summer-to-frost. S/M PPAF (Prn)(z4)(Cut,Bfly)

### *rufu113 Rudbeckia fulgida* Goldsturm

#### BLACK-EYED SUSAN

Tube \$12.95 Size1 \$19

One of the finest perennials available (Armitage), this compact (to 2') cone-flower freely produces its 2-3" deep-yellow, blacked-eyed flowers for a magnificent show in late summer. S/M (not dry) (Prn)(z5)(ENAm)(ENa,Bfly,Cut)

## Salvia

### *sabu028 Salvia buechananii*

#### SAGE

Tube \$12.95

Calling hummingbirds, one and all: these large burgundy-red flowers are the best!; gardeners will enjoy them, too, with their purple stems and glossy aromatic foliage; they creep here and there very slowly. S/M-D/GDr (Prn)(z9)(Hmr,Fra,Cut)



*sagu070 Salvia guaranitica* Black & Blue SAGE

Tube \$12.95 Size1 \$19

Irresistible!: 12" spikes of deep-blue "snapdragon" flowers set in black bracts (calyces) will transfix you midsummer to frost; plants (to 3' x 3') have fuzzy-textured foliage. S/M/GDr (Prn)(z8)(DR)

## Sambucus

### *saeb001 Sambucus ebulus*

#### EUROPEAN DWARF ELDER

Tube \$15.95 Size1 \$25

One of the most well-known ancient medicinal herbs, with records dating back 5000 years in parts of Europe. It is an herbaceous elder species native to central and southern Europe as well as SW Asia, and naturalized in parts of eastern N. America. An attractive perennial 3-6ft tall, typically grows with unbranched, erect stems which sprout from an extensive underground rhizome. Its white-light pink, self-fertile flowers are arranged on 4-6in corymbs July-August, and later produce glossy, black, small berries which have been used to make blue dyes and inks. S-PSh/M (PRN)(z4)(EURASIA)(B&W,Bfly,Hon,Med)

## Sanguisorba

### *saof021 Sanguisorba officinalis*

#### Pink Tanna GREAT BURNET

Tube \$12.95

Deep pink, bottlebrush-like flowers bloom midsummer into fall, on slender 2-3 foot tall stems, over neat mounds of gray-green leaves. Full sun (with some afternoon shade in warmer climates), and moist, somewhat rich, well-drained soils are preferred. A beautiful filler in beds, borders, cottage gardens and prairies. S/MGDr (PRN)(z4) (Bfly,Cut,Hon)

## Scabiosa

### *scvi007 Scabiosa* Vivid Violet

#### PINCUSHION FLOWER

Tube \$12.95

Vivid-Violet pincushion flowers top the 18" compact, MILDEW-RESISTANT mounds of this much-improved summer favorite ALL summer and into fall; a favorite enjoyed in vase, container or butterfly garden. S/M PP19260 (Prn)(z6)(Bfly,Cut,Hon)

## Sedum

### *sedr013 Sedum spurium* Dragon's Blood DRAGONS BLOOD STONECROP

Tube \$12.95

This distinct Sedum is a tough, attractive and very easy-going evergreen groundcover. Dark-green succulent leaves have a



crimson margin in warm temperatures that turns intensely dark-red in cool weather. This creeper forms a dense 4-6" high by 24" wide mat which is especially pretty among paver stones or rockwork. It looks best of all when it is covered with its carmine-red flowers in late summer. S-PSh/M-D (Prn) (z5)(DR,Cont,Coastal)

**sesu053 Sedum SunSparkler**

**Lime Zinger** STONECROP

**Tube \$12.95 Size1 \$19**

A very hardy, low-growing and densely spreading stonecrop of small lime green leaves, edged in cherry red for much of the year. Large clusters of soft pink flowers bloom just above the foliage in late summer and last into fall. Thick mats of attractive foliage form a weed-suppressing groundcover, perfect for slopes, borders, containers and rock gardens. Evergreen in milder climates. S/M-D PP24632 (SEG)(z4) (B&W,Bfly,Hon)

## Senecio

**segr094 Senecio greyi**

GROUNDSEL

**Tube \$12.95**

Something for each season, this 4-6' has scalloped foliage which opens white felted before turning green, the better to complement large clusters of small yellow "daisies" summer into fall. S/M-D/GDr (EG)(z8) (NZ)

## Solidago

**soli090 Solidago Little Lemon**

DWARF GOLDENROD

**Tube \$12.95 Size1 \$19**

This true miniature (to only 12") will provide a large splash of color late-summer-into-fall when most flowers have finished; delightful in containers, front of a butterfly garden or in a bouquet. S/M-D PPatent17297 (Prn)(z5)(Bfly,Cut)

**soca012 Solidago canadensis**

CANADA GOLDENROD

**Tube \$12.95**

Long stalks rise to 4-5' tall which are topped in masses of bright sunshine-yellow flowers from August to October. This easy-care perennial spreads by rhizomes and create colonies making it an excellent choice for wild, native or cottage gardens. This sunflower relative is native to almost all of the U.S. (excluding parts of the south) and Canada. Although it is well behaved at home, it has become invasive in Europe and Asia. Also perfect for pollinator gardens, butterflies are attracted this in droves! S/M (PRN)(z3)(WNA m)(Bfly,WNA m)

## Thalictrum

**thbl075 Thalictrum Black Stockings**

MEADOW RUE

**Tube \$12.95 Size1 \$19**

Four to six foot tall incredibly unique and nearly black stems are clad in lacy, ferny, soft- green foliage. In early summer the stems are topped with large flat-topped clusters (corymbs) of fluffy lavender flowers. This perennial show-off is an impressive addition for the back-of-the-border. PSh/M (Prn)(z5)(Bfly,Cut)



## Tiarella

**tipi002 Tiarella Pink Skyrocket**

FOAM FLOWER

**Tube \$12.95 Size1 \$19**

Stalks of bright-pink stars (a new and exuberant color for this unassuming woodlander) over a mound of deeply toothed and cut foliage make for a great edger or shade-brightener. PSh-Sh/M PP13382/EU13697 (Prn)(z5)(Cont)

## Triteleia

**trhy081 Triteleia hyacinthina**

WHITE BRODIAEA

**Tube \$12.95**

A graceful star-burst of white lily-like flowers tops the slender 2' stem of this native bulb. The bulb was an important food source for Native Americans, and its flowers are prized by gardeners for their beauty, as well as their ability to attract pollinators. Requires wet springs and dry summers. S-PSh/D (PRN)(z6)(WNA M) (B&W,Bfly,Ed,Hon,WNa)

**trpe107 Triteleia peduncularis**

LONG RAYED TRITELEIA

**Tube \$12.95**

This lovely scentless "onion" produces its bright star-burst of long-stalked white flowers on a 1-2' leafless stem in late spring; one of the tastiest of our edible bulbs it was used and treasured for centuries, though declining today. Fine specimens in rock gardens and even large containers. Well drained soil and full sun or light shade are preferred. (Prn)(z6)(WNA m)(WNa,Ed)

## Verbena

**veca020 Verbena canadensis**

Homestead Purple

PURPLE-FLOWERING VERBENA

**Size1 \$19**

This fabulous Verbena produces radiant, silky-purple flowers that truly glow above the deep-green foliage from May until frost! The perfect groundcover for the low-maintenance or container garden, this wide-spreading 2-3' perennial reaches just 6-12" tall. This pollinator magnet looks great planted en masse or mixed with other perennials with silver foliage or white flowers. To get the most blooms pinch this perennial back regularly. S/M (PRN)(z6) (B&W,DR,Bfly,Hon)

## Veronica

**veve050 Veronica Venture™ Blue**

BLUE VERONICA

**Tube \$12.95**

This is a stand-out selection for the perennial garden! From May to August, vibrant purple-blue flowers rise on narrow 14" spikes above deep-green, mildew resistant foliage. These beauties are the perfect size and shape; dense, spreading 1x2' clumps with a first-rate branching habit. Wonderful for massing, borders or containers, perfect for pollinator gardens! This fabulous cultivar won the 'Best of Variety' award at the Penn State trials in 2017. S/M (PRN)(z4)(Bfly,Hum,Hon,Cont)



## Viola

**vibl007 Viola Blueberry Blush**

VIOLET

**Size1 \$19**

Vivid, blueberry-blue radiates from the centers of bright white, spring blooms, and contrast beautifully with its green, heart-shaped leaves. A charming and sweetly fragrant, pollinator magnet for various spaces in the garden. S-Sh/M (PRN)(z6) (B&W,Bfly,Cut,Ed,Fra.)

**vicu091 Viola cucullata Red Giant**

VIOLET

**Tube \$12.95 Size1 \$19**

Beautifully showy, the deep-rose-red-violet flowers of this 6" ground covering perennial appear mid to late spring; if it's happy you may need to control its joy. S/M (Prn) (z4)(DR)

## Calamagrostis

### *caac044 Calamagrostis acutiflora*

Avalanche VARIEGATED REED GRASS  
Tube \$15.95 Size1 \$25

Vividly and boldly variegated foliage with white centers edged in dark green, and silvery early summer flower plumes. A lovely, upright, sturdy and drought tolerant choice. (PRN)(z5)

## Carex

### *caal084 Carex albula* Frosty Curls HAIR SEDGE

Tube \$15.95 Size1 \$25

This is an exceptionally lovely clump-forming grass with elegant, fine, silvery-green, leaf blades that feature soft curls at the tops. This graceful grass almost gives the impression of a waterfall when it is planted on hillsides or spilling over a rock wall or container. This adaptable plant thrives in the wet edges around ponds and water gardens, but tolerates drier conditions. This is a wonderful evergreen grass for adding texture to the garden. S-PSh/M-W (EG)(z7)(Cont)

### *cagl003 Carex glauca* Blue Zinger BLUE SEDGE

Size1 \$25

This sedge looks like a lovely blue-green meadow grass that will work in part-to-full shade; a 1-2' tall gracefully waving "grass", it may slowly spread to a 2' wide patch in 5 years. S-Sh/M-W alkaline preferred (Prn)(z4)(Europe)(DR)

## Chusquea

### *chgi001 Chusquea gigantea* GIANT CHUSQUEA BAMBOO

Tube \$34.95

An exotic clumping bamboo native to the mountains of Chile, considered to be one of the hardiest and largest in the genus, typically growing to 25 feet. In the right conditions this solid cane bamboo may reach up to 50 feet tall! It screens like running bamboo, but stays in place like clumping. Fast growing new shoots are pink-red, and sheaths may persist on culms for up to a couple of years. 10ft of spacing is recommended for screens. Does not appreciate high heat and humidity. S-Sh/M (EG)(z7)(CHILE)

## Equisetum

### *eqhy070 Equisetum hyemale* ORNAMENTAL HORSETAIL

Tube \$15.95 Size1 \$25

Once planted near homesteads to be used for scouring, these tough, hollow leafless

green stems (to 3') could still be used that way (!), but also as a containerized accent near pond or patio (do containerize—it spreads). (EG)(z3)(ENAm)(ENa)

## Fargesia

### *faru033 Fargesia rufa* Green Panda™ CLUMPING BAMBOO

Tube \$34.85 Size1 \$59

Very cold hardy (to 15 below 0° F) and vigorous, this beautifully fountain shaped and entirely non-invasive clumper (to 8' x 8') features non-curling leaves and reddish culms making it a handsome container plant, specimen or an excellent hedge when grouped; native to W. China, its parent species is Panda food. S-Sh/M (EG)(z5)(China)(DR)

## Festuca

### *feid026 Festuca idahoensis* Siskiyou Blue BLUE IDAHO FESCUE

Tube \$15.95

Gorgeous silvery-blue, the narrow leaves of this native selection are also taller than *Festuca glauca* making it look softer and more graceful, creamy flowers on 2' stalks in late spring/early summer on this easy-care clump-forming grass to 18-24", deer and drought tolerant, the perfect choice for prairie, border or container, looks great when planted in masses. S-PSh/D (EG)(z5)(WNA)(WNa)



### *feid035 Festuca idahoensis* Tomales Bay IDAHO FESCUE

Tube \$15.95

A compact bunchgrass native to the Nicasio area of Marin County CA with fine, arching blue-green leaves, and airy, 18in summer flower spikes. A great choice for small areas of groundcover, butterfly gardens, containers and rock gardens. Drought tolerant, though some summer water is appreciated. Does well in full sun in coastal areas, and light afternoon shade inland. S-PSh/M-D (EG)(z5)(CA)(B&W,Bfly)

## Hakonechloa

### *hama013 Hakonechloa macra* All Gold GOLDEN FOREST GRASS

Size1 \$25

Brilliantly gold, the leaves of this spectacular Japanese selection are also more upright and spiky than the species. This luminously bright grass is a real eye-catcher whether planted in masses, in the border

or in a container! Foliage is golden in sun and more chartreuse in shady locations. S-PSh/M (PRN)(z5)(Cont, DR)

## Luzula

### *luni098 Luzula nivea* Ruby Stiletto RUBY SNOWY WOODRUSH

Tube \$15.95 Size1 \$25

Especially lovely planted in drifts, this is also choice as a specimen, groundcover or in a container. This 8-12" charmer from the mountains of British Columbia forms mounds of fine grassy foliage of downy-gray that is just gorgeous. This cultivar is showier still with its delightful ruby-tint in winter and spring. An exceptional plant that is so easy-care! S-PSh/M (Prn)(z5)(WNA)

## Muhlenbergia

### *muca030 Muhlenbergia capillaris* MUHLY GRASS

Tube \$15.95 Size1 \$25

Muhly grass is one of the loveliest of all of the ornamental grasses. This stunning North American native is found growing in prairies and open woodlands from Massachusetts to Texas. This grass produces an ethereal cloud of vivid pink-red flowers over a long fall season. The beautiful blooms are held on 3' stalks floating above the 2' basal clumps of fine-textured blue-green needle-like foliage. Tan colored seed heads add interest into winter. This easy-care beauty tolerates drought, black walnut and pollution making it a great choice for xeric or urban gardens. A gorgeous sight when planted en masse. S/M-D (Prn)(z6)(ENAm)(ENAm)

## Sasa

### *saku160 Sasa kurilensis* HARDY KURIL-ISLAND BAMBOO

Tube \$34.95 Size1 \$59

Thriving further north than any other bamboo, this spreader to 10' tall has attractive shiny 8" long leaves and is also the most important Sasa economically, providing shoots for food and culms for wood and pulp. S-Sh/M-W (EG)(z7)(Japan)(DR)

## Sasaella

### *sara066 Sasaella ramosa* BAMBOO

Tube \$34.95 Size1 \$59

Bright green, this rampant spreader for containers, groundcover (with root stopping defenses) or erosion control grows generally to only 1.5' but can get to 6'. S/M (EG)(z7)



## Apple

*mano330 Malus Northern Spy*

APPLE

Size5 5-6' \$55

Large, bright-green apples irregularly splashed and striped with red are tender, crisp, juicy; delicious eaten fresh and perhaps the best pie fruit ever! This late-season antique apple was developed in New York around 1800. This is a pretty 12-18' tree for the home orchard with its lovely white spring flowers. Needs a pollinizer for fruit set, Gala, Fuji and Spitzenburg are good choices; recommended chill hours: 1,000. S/M (Dec)(z4)(Ed,Hon)

*mapi001 Malus Pink Lady*

APPLE

Size5 5-6' \$55

Named for the pretty pink blush covering its yellow skin, this delicious Australian 12-15' apple tree is wonderfully crisp and crunchy, the first bite is tart, then followed by the perfect amount of sweetness; a late season apple usually ripening in October (200 days to ripen), best pollinators are Granny Smith, Fuji or Gala. S/M (Dec)(z5) (Ed)

*mapi005 Malus Pink Pearl*

PINK-FLESHED APPLE

Size5 5-6' \$55

Wonderfully unusual bright-pink flesh is hidden beneath the pretty yellow-green skin, only the pink blush giving a hint at what lies below! Delicious and juicy sweet-tart apples with crisp texture are ripe in the early fall and are good for fresh eating or for baking (and pink applesauce!). Lovely pink blooms in spring add to the interest of this beautiful small 15-20' tree; blooms relatively early, good pollinizers are Jonathon, McIntosh and Dolgo. S/M (DEC) (z4)(Ed,Hon)

*mare331 Malus Red Delicious*

APPLE

Size5 5-6' \$55

This is the most widely grown apple in the world for its juicy, aromatic, sweet-tasting and glowing-red fruit. Forget the mealy grocery store versions, fresh 'Red Delicious' apples off your own tree are an incredible treat! Produced in September to October on a 12-16' upright, spreading trees; needs a pollinizer Granny Smith or Gala among others; thin for better fruit size; 900 chill hours. S/M (Dec)(z5)(Ed,Hon)

*masn037 Malus Snow Fameuse*

APPLE

Size5 5-6' \$55

From French seed planted Canada in the early 1700's this antique and much loved mid-season apple is crisp, aromatic and

juicy. Medium sized fruit can be cream with red striping or completely red; used as a dessert or cider apple. This tree is often called the 'snow' apple for its white flesh and its affinity for cold climates and high elevations. Requires another variety for fruit set; 600 chill hours. S/M (Dec)(z4) (Ed,Hon)

## Apricot

*prmo230 Prunus armeniaca*

Mormon/Chinese

COLD HARDY APRICOT

Size5 5-6' \$55

Frost-resistant buds make this cold-hardy tree a good selection for late frost areas. Developed in Utah, this medium-sized, spreading tree bears good crops (up to 50 pounds) of sweet and juicy, mid-season, orange-skinned, clingstone apricots with excellent flavor at a young age. It also features a 'sweet pit' that can be eaten like an almond; self-fertile and requires 700 chill hours (below 45°). S/M (Dec)(z4)(Hon,Fra,Ed)



## Blackberry

*rupr089 Rubus Prime-Ark® Freedom*

BLACKBERRY

Tube \$19.95 Size1 1-2' \$39

This outstanding blackberry from the University of Arkansas is a revelation as it fruits on both 1st and 2nd year canes! Imagine blackberry picking June to frost! Bright-white spring blooms give way to medium-large flavorful berries on upright, thornless 6-10' canes (thornless is especially wonderful for our littlest gardeners!). Self-fertile and easy to grow. S/M PP26,990 (Dec)(z5)(Ed,Hon)

*rutr047 Rubus Triple Crown*

THORNLESS BLACKBERRY

Tube \$19.95 Size1 1-2' \$39

A bountiful crop of large, sweet, juicy black berries of excellent quality follow pretty, white, single flower clusters, this cultivar sets one crop of fruit per year which ripen over a four week period in summer; a semi-erect 3-5' thornless shrub can be trellised or pruned to be free-standing; a must for any fruit garden. S/M (Dec)(z5)(Ed, B&W)

*ruar057 Rubus argutus Navajo*

THORNLESS BLACKBERRY

Tube \$19.95 Size1 1-2' \$39

This is one of the very best cultivars for the home gardener. Upright 4-5' thornless canes do not require trellising making it easier to maintain! Pure-white spring flowers bear high-yields of large, excellent quality, mid-to-late-summer blackber-

ries. These berries are perfect for fresh eating, cobblers and preserves. Prune canes that have fruited to the ground in fall. S/ MPP6679 (Dec)(z5)(Ed,Hon)

## Cherry

*prbi220 Prunus avium Bing*

SWEET CHERRY

Size5 5-6' \$55

One of the very best cherries with consistently large deep-red, sweet and juicy mid-season fruit that is excellent for eating fresh, freezing or canning; very vigorous trees that bear heavy crops! Pollinizers: 'Black Tartarian', 'Sam', 'Van', 'Stella' and 'Lapins'. S/M (DEC)(z5)(Ed,Hon)

*prla522 Prunus avium Lapins*

SWEET CHERRY

Size5 5-6' \$55

This wonderful tree is beautiful as well as producing delicious Bing-like cherries! Masses of bright white flowers in the spring become large, dark-red cherries which are firm and sweet in late June; fruit has a flexible skin that is resistant to cracking. This 20' tree is self-fertile and a good pollinizer for other cherries, 800 chill hours recommended. S/M/GDr (Dec)(z5)(Ed,Hon)

*prme040 Prunus cerasus Meteor*

HARDY DWARF TART CHERRY

Size5 5-6' \$55

Large, deliciously tart, mildly acidic, bright-red fruit ripens about a week behind 'Montmorency'. Bearing heavy loads of cherries which are just perfect for pies, jams or cider. This extra hardy cherry tree is the result of a cross between 'Montmorency' and a Russian variety. Perfect for small yards, this genetic dwarf only reaches 10-14' and is self-fertile; introduced by the University of Minnesota in 1952. S/M (DEC)(z4)(Hon,Ed,Dwarf)

*prto125 Prunus tomentosa*

NANKING CHERRY

Tube \$19.95

White to light pink flowers cover the bare stems before the leaves in early spring and are followed in June/July by bright-red, edible, sweet-tart cherry fruits which can be eaten fresh or made into pies and preserves; sometimes called the downy cherry in reference to its downy leaves, stems and fruits; native to Asia and the Himalaya, this very-tough, 6-8' tall by 15' wide shrub is also graced with soft-yellow fall color; a great addition to the edible or wildlife garden. S/M (Dec)(z4)(China) (B&W,Ed,Hon,B&W)



## Chokecherry

*prvi135 Prunus virginiana* Shubert  
RED-LEAVED CHOKECHERRY  
Size1 1-2' \$39

This colorful large shrub/small tree (15-30') has leaves which open lush-green and turn a color-fast, deep purple-red. Easily grown for screening or accent, it also provides a fine show of dazzling white spring flowers and long clusters of edible purple-black fruits often used in jellies and loved by the birds if not harvested. S/M (Dec)(z4) (B&W,Hon,Fra)

## Crabapple

*mado568 Malus Dolgo*  
PINK GLOW CRABAPPLE  
Size5 5-6' \$65

Perhaps the very best for crabapple jelly this pretty tree to 25' produces edible, oblong, pink-red fruit; it is a beautiful picture in spring with its pink-budded white flowers, attractive in summer with glossy-green disease resistant foliage and lovely in fall with its soft yellow leaves. S/M (DEC)(z3) (Ed,Hon)

## Currant

*rini062 Ribes nigrum* Ben Nevis  
BLACK CURRANT  
Tube \$19.95

Heavy clusters of tart, juicy, black berries adorn this vigorous, upright and self-fertile shrub in mid-late summer. They are a favorite fruit for preserves, wines, baking, sauces, and eating fresh. Or leave them for the birds! This plant is also adored for its ornamental qualities. Its rich green, lobed foliage is refined and finely textured on the rounded shrubs, and it turns attractive shades of yellow in the fall. Regular watering is preferred. S-PSh/M (DEC)(z3) (B&W,Ed)

## Elderberry

*saca100 Sambucus cerulea*  
BLUE ELDERBERRY  
Size1 1-2' \$39

This 6-12' western native shrub/tree is beautiful all season long, but spectacular when covered with its large, flat clusters of creamy-white flowers and again when those flowers become huge, dusty-blue fruit clusters, the fruit are delicious made into pies, jam, wine or cordials and also much loved by the birds if you do not harvest them for yourself. (note- do not consume elderberry fruits out of hand as they can cause severe stomach upset when eaten raw.) S-PSh/M (Dec)(z5)(WNA)(WNa,Ed,B&W)

## Fig

*fibr076 Ficus Brown Turkey*  
HARDY FIG  
Tube \$19.95 Size1 1-2' \$39

This wonderful wide-spreading fig tree 15-25' tall and as wide that produces one to two crops of large, very sweet, mahogany-colored fruit. An exceptionally prolific bearer; this beautiful tree has attractive large lobed leaves and requires very little care. Figs are very effective specimens for creating stunning winter silhouettes. S/M (Dec)(z7)(Ed)

*fica003 Ficus carica* Chicago Hardy  
HARDY FIG  
Tube \$19.95

This fabulous cultivar brings wonderful, sweet figs to colder climates! The delicious fruits are medium sized and dark-purple with pretty pink flesh. The large lobed leaves bring a textural almost tropical feel to the garden or patio and it can easily be container grown. The roots of this fine specimen can withstand temperatures of -20 Fahrenheit; it produces its fruit on new wood so it will produce figs even if it dies back to the ground. Mature height is variable, 3-4' if it dies back and up to 15' in warmer zones. S/M (Dec)(z6)(Ed,Cont,DR)

*fica068 Ficus carica* Improved Celeste  
EDIBLE FIG  
Tube \$19.95 Size1 1-2' \$39

Hardy to 0°F and small enough (to 8' x 8') for a large container or small yard, this fig from the Louisiana State University produces a good crop of medium sized yummy sweet fruit (to eat/can/dry) in late summer. S-PSh/M (Dec)(z7)(Ed)

*fica008 Ficus carica* Lattarula  
ITALIAN HONEY FIG  
Tube \$19.95 Size1 1-2' \$39

Wonderful, honey-sweet figs have soft-green skin and gorgeous golden-amber flesh and are good for fresh eating or dried. Large, lobed leaves are very attractive on this 10-20' tall and wide shrubby tree. These delicious figs bear two crops in warm gardens and one in cooler climates. This is a very good choice for the Pacific Northwest. S/M (DEC)(z7)(Ed,DR)

## Haskap

*loca092 Lonicera caerulea*  
Yezberry® Solo  
SELF FRUITING HASKAP  
Tube \$19.95

A wonderful 5-6' Haskap from Japan with the ability to 'go solo', although self-fertile yields will be improved with another "Yezberry" present; good for fresh eating or preserving. S-PSh/M (Dec)(z3)(Ed,B&W)

## Huckleberry

*vapa056 Vaccinium parvifolium*  
RED HUCKLEBERRY  
Tube \$19.95 Size1 1-2' \$39

This shrub is a graceful ornament of forest openings from central California to south-eastern Alaska. Dainty, pale-green leaves adorn slim angled twigs on an airy 3-8' shrub. In spring small, creamy-pink urn shaped flowers decorate the branches before ripening to cheerful, tart, red berries. Red-huckleberries make a fine landscaping plant. The edible berries (which are delicious raw, dried or jellied) were an important food source of the Native Americans, they were also used as bait for fishing as they resemble salmon roe. The bark and leaves were used as a tea to treat colds. This native can be finicky in transplanting, keep it evenly moist but not over-wet for best results. S/PSh/M/Acid (Dec)(z6)(WNA)(WNA,B&W,Ed)

## Kiwi

*acge068 Actinidia arguta* Geneva  
FEMALE HARDY KIWI  
Tube \$29.95

Developed at the Geneva New York Research Station for its early ripening (Sept.-Oct.) tasty and sweet honey-flavored and scented 1" fruit that cover this 20-25' vine. Needs arguta male for pollination. S-PSh/M (Dec)(z5)(Ed)

## Lingonberry

*vavi022 Vaccinium vitis-idaea*  
Red Candy LINGONBERRY  
Size1 1-2' \$39

This highly ornamental, evergreen shrub/groundcover blooms in late spring-early summer with an abundance of pinkish-white, bell-shaped flowers. Its many blooms lead to bright red berries, larger than most typical lingonberries. They are edible, though very tart, so they are best eaten with sugar or made into jam. This petite plant is compact, vigorous and attractive in every season. Consistent moisture is necessary. S-PSh/M (EG)(z4)(B&W,Bfly,Ed,Hon)

## Mulberry

*moni093 Morus Illinois* Everbearing  
EVERBEARING MULBERRY  
Tube \$34.95

This handsome 20-35' tree produces large and delightfully flavorful deep-purple fruits in early summer and a smaller crop again in late summer. Considered a precocious fruiter, it begins to bear at only 2-3 years of age. The large bright-green leaves give this tree an incredibly lush and vibrant



feel and it has a graceful wide-spreading habit; a perfect ornamental edible! This is considered one of the best cultivars for the Northwest. S/M (DEC)(z5)(B&W,Ed)

**moni027 Morus alba Kokoso**

SWEET MULBERRY

Size1 1-2' \$59

The large 2 ½" seedless black fruits of this Korean selection taste like no other berry that you have ever eaten, they are wonderfully sweet; a precocious fruiter, this cultivar produces freely on a self-fertile, fast-growing 30-40' tree, said to be cold hardier than other Mulberries extending the growing range up into Minnesota. S/M (Dec)(z5)(Korea)(Ed,B&W)

## Nectarine

**prpe069 Prunus persica Flavortop**

FLAVORTOP NECTARINE

Size5 5-6' \$55

Firm and juicy with excellent flavor, the large freestone fruit of this vigorous productive tree are produced midseason following showy flowers. S/M/GDr (Dec)(z6)(Ed,Hon)

**prpe097 Prunus persica Goldmine**

WHITE-FLESHED NECTARINE

Size5 5-6' \$55

This delicious nectarine is prized for its outstanding flavor and sweet, juicy, white-fleshed, freestone fruits. A delightful 20-heirloom selection which has been in cultivation since its discovery in New Zealand in the late 1800's. Fruit is terrific straight from the tree or made into pies or preserves. This is a self-fertile tree and has a low chill hour requirement of only 400 hours. S/M (DEC)(z6)(Ed,Hon)

**prpe071 Prunus persica Hardired**

NECTARINE

Size5 5-6' \$55

Large and delicious, these sturdy, self-pollinating nectarines were developed in Ontario, Canada so you know they're hardy! Producing its delicious, semi-freestone, red-blushed nectarines with firm, juicy and sweet, yellow flesh even in colder areas. The lovely pink spring blooms make it a pretty 15-20' ornamental tree as well. This cultivar is resistant to bacterial leaf spot. S/M/GDr (DEC)(z5)(Ed,Hon)

## Olive

**oleu096 Olea europaea Mission**

FRUITING OLIVE

Tube \$19.95

A great choice for landscape use and fruit production, this lovely low-spreading picturesque tree is the perfect olive if you would like to grow-your-own; reaching

25-30' tall with pretty grey-green, willow-like foliage and small but fragrant creamy spring flowers, this cultivar was developed in California by the Spanish missions along the El Camino Real in the 18th century; ½ to 1 ½ inch olives ripen to black and have excellent flavor and a high oil content of 21.8%; an elegant choice for Mediterranean or Xeriscape gardens. S/M-D/GDr (EG)(z8)(Ed,Oil)

**oleu020 Olea europea Manzanillo**

OLIVE OF SEVILLE

Tube \$19.95

This small, spreading, self-fertile, 20-30 foot tree produces heavy crops of medium sized, one inch freestone fruit which have a high flesh to pit ratio making them excellent for pressing with their high oil content and also for curing. The fruit is very high in anti-oxidants. Highly ornamental with fluffy white summer flowers and attractive, narrow silvery leaves. Olive trees are a wonderful choice for Mediterranean style landscapes. Drought-tolerant too, making it a good choice for water-wise gardens. S/M-D/GDr (EG)(z8)(Europe)(Ed,Oil)

## Oregon Grape

**mane230 Mahonia nervosa**

LONGLEAF OREGON GRAPE

Size1 6-12" \$39

The Cascade or Longleaf Oregon Grape is a handsome and striking species! This low slowly-spreading 2' shrub has long lustrous deep-green leaves with many holly-like leaflets. The foliage takes on a rich reddish-bronze in the winter months. In spring, 8" stalks of bright-yellow, sweetly fragrant flowers are born abundantly. The blooms are followed by dusty blue fruits. This lovely native is found growing in the woodland edges of the Pacific Northwest. S-Sh/M (EG)(z6)(WNA)(WNA, B&W, Hon)



## Pear

**pyco052 Pyrus communis Comice**

FRUITING PEAR

Size5 5-6' \$55

Considered by many to be the best winter pear (this is the variety found in fancy gift boxes), this delightful 30-40' tree can be slow to bear fruit, but when it does, the large yellow, late-season pears are buttery-sweet, tender, juicy and aromatic; do not allow them to ripen on the tree or

the cores will rot, use cold storage to ripen the fruit; this tree is a garden beauty as well with its single white flowers in spring, pleasing upright form and lovely fall color; requires 500-600 chill hours. S/M (Dec)(z6)(Ed,Hon)

**pyso054 Pyrus communis Summercrisp**  
SUMMERCRISS PEAR

Size5 5-6' \$55

Hardy and productive, this fireblight-free dwarf pear produces its sweet, red-blushed early-season fruit is great eaten crisp; most other pears will pollinate; a Univ. of Minnesota selection. S/M (Dec)(z6)(Ed)

## Pineapple Guava

**fese030 Feijoa sellowiana**

PINEAPPLE GUAVA

Tube \$19.95 Size1 1-2' \$39

Edible and gorgeous! Pretty pink and white fleshy blossoms are wonderfully tasty and if you can manage not to eat them, you will be rewarded with 2-3" egg-shaped green edible fruits that taste of pineapple and mint. This South American 12-20' ever-green tree/shrub is quite ornamental with its glossy-green leaves which are silvery beneath. Can be grown indoors, two are needed for cross-pollination. S/M (EG)(z8)(SAMERICA)(Ed)

## Raspberry

**ruca086 Rubus Caroline**

EDIBLE RASPBERRY

Tube \$19.95 Size1 6-12" \$39

With superb taste, large fruit and superior productivity, this delicious ever-bearing red raspberry generally ripens August to frost, has high levels of antioxidants and only soft thorns; produces on 1-year old disease resistant 3-6' canes; a truly perfect raspberry! S/M PP10412 (Dec)(z5)(Ed)

## Serviceberry

**amca045 Amelanchier canadensis**

SHADBUSH SERVICEBERRY

Size1 1-2' \$39

This fabulous eastern native is a deciduous, early-flowering, large shrub/small tree to 20-30'. Very showy, white, 5-petaled, lightly fragrant flowers hang in drooping clusters on bare stems in early spring before the leaves emerge. In summer delicious dark purplish-black berries which somewhat resemble blueberries appear abundantly, these fruits are much loved eaten out of hand or in pies, jams and jellies. The finely toothed, medium to dark green leaves change to brilliant orange-red in autumn; a wonderful edible addition to the woodland garden. PSh/M (DEC)(z4)(ENAm)(Ed,Fra)

# ORDERS AND INFORMATION

## Packing Tubes with Size1 Plants (1-Gallons)

Ordering size1/1-gal plants in increments of 4 saves on your shipping cost per plant. SOMETIMES, however, we can tape UP TO 4 tubes ONLY into an empty gallon pot, if you'd rather order 3 size1 and 4 tubes; or UP TO 6 tubes only with 2 size1/1-gal. pots. However, for the extra effort & time involved in packing & paperwork, we must charge an extra \$6 (surface) or \$10 (air) set fee for this (1 tube or 6).

## In Case Of Damage To A Box

If your box appears crushed when it arrives, mention it to the driver but **PLEASE DON'T REFUSE DELIVERY**. #1) Boxes can look like they've been run over by a truck & the plants inside can still be all right. #2) If you have it returned to us, UPS will not reimburse us, even if the damage was their fault. Instead, we'll be charged with return postage! #3) Plants really are resilient... give them a chance to recover. Just call us if your plant is seriously damaged—we Promise to make it right. Please **DO SAVE** the BOX or take a picture, however, if possible.

## Additional Shipping Information

For size5 (5-gallons) over 5', "SHIPPING SURCHARGE," denoted by an asterisk (\*) before the height of a size5 (5-gal.) plant, is added to boxes so tall that UPS charges an extra amount due to their size (see shipping pages for amounts). If possible, and you so request, we will look for a plant small enough to avoid the extra charge, OR, with your permission, we can cut the top back to fit into a smaller box...this isn't generally recommended, however.

## A Bit of "LEGALESE"

We reserve the right to refuse service to anyone...(this will likely only be in the case of nonpayment). Should payment take longer than 30 days, a service charge of 1.5% per month (18% annually) may be added to the unpaid balance. If this account is placed in the hands of an attorney or collection agency, the buyer promises and agrees to pay all reasonable attorney fees and collection costs, even though no suit or action is filed. If a suit or action is filed, it is agreed that the site of such action shall be in Josephine Co., Oregon; the amount of reasonable fees will be fixed by the court. All orders are received at Williams, OR & are interpreted according to the laws of the State of Oregon as close as we can come to our actual cost for shipping and packing...we're sorry if they seem high. One reason it's higher is because of the large size of boxes required to ship our larger-than-competitors' plants. Another reason is the weight of transporting some "soil" & water (approx 7 lbs./size1 (1-gal); 30+ lbs./size5 (5gal). We truly believe, however, that by avoiding bare-rooting, you receive a much happier, healthier plant; one that will survive and grow far better in the long run (as many customers tell us). AND, UPS rates keep going up... and up! Though we can't do a lot about that, except commiserate, we've at least tried to take the pain out of the figuring of it. All you have to do is read the chart. We've continued to use the 'per plant' charge because it seems to be fairer than using a percentage rate which penalizes purchasers of higher-priced plants. **Alaska, Hawaii, Puerto Rico: shipping AT COST...please call. Because of complicated agriculture regulations, we usually can't ship to foreign countries.**

## BOX ARRANGEMENTS

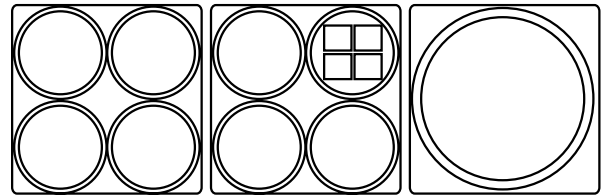

Four Size1

Three Size1  
plus four tubes

One Size5

We have boxes  
for any number  
of tubes—the  
quantity doesn't  
matter.

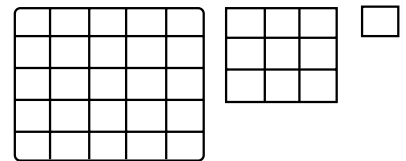

**DISCOUNT for large orders (10 boxes or more) ONLY** We're no longer able to offer any reduction in shipping charges for large orders, so have decided to offer you instead a 10% discount off the cost of the plants. Ten boxes may be configured in any combination of size1 (1-gallons—4 per box), size5 (5-gallons--1 per box), or tubes (25 per box). Tall plant surcharge still applies.

## Motor Freight

It is now possible to ship via Motor Freight everywhere in the country. The plants are placed on a wooden pallet, then stretch-wrapped and whisked on their way to you. Cost will be determined on an individual basis but might be less than UPS. Motor Freight saves the labor of un-boxing the plants, as well as the disposal (hopefully, recycling) of cardboard. Please call for details.

## Cancellations

Once your order is part of the shipping process (2-3 days before shipment), it is very difficult for us to stop it. If you wish to cancel it at this point, we'll really try to accommodate you, but there will be a 20% restocking charge. If the plants have already been shipped, you will be charged for the order. If you return the plants to us in sellable condition at your expense, your account will be credited, but for cost of plants only.

## Re-Routing of Boxes/Change of Destination

The shipping companies now charge us if packages need to be delivered to a destination address other than the one you have directed us to ship to; unfortunately, we will now have to charge you for each box re-routed at your request, or if you gave us a wrong address.

## Catalog

This catalog lists plants available when the catalog was printed. While some of these may sell out during this time, there will be **many new plants** appearing in the **next catalog**. Prices are changed, if required, in the computer about Aug.1 of each year, and any orders shipped after that date will be charged at the new prices (the computer is so inflexible!). We have to reserve the right to raise shipping rates when they are raised by the carriers.



Customer ID  Requested Delivery Date  Surface  Air

AIR shipping is REQUIRED Dec-Jan and late May-Sept for zipcodes 0-79999

**SOLD TO**

Name   
Mailing/Catalog Address   
City  State  Zip   
Day Phone  Eve. Phone

**SHIP TO**

Name   
Shipping Address   
City  State  Zip   
Day Phone  Eve. Phone

Check if Gift Note for gift card: \_\_\_\_\_

Please note "\*" on plants upon whose availability this order depends. We will return your order if we can't send them.  
Please note "B" on plants you would like us to choose for Bonsai character, low branches, etc., as they are available.

Plant ID	Bontanical Name	TUBE			SIZE1			SIZE5		
		Qty	Price	Total	Qty	Price	Total	Qty	Price	Total
1										
2										
3										
4										
5										
6										
7										
8										
9										
10										
11										
12										
13										
14										
15										
16										
17										
18										

Please see Shipping Charts at the end of the catalog for rates →

<b>Sub Totals</b>	<input type="text"/>	\$	<input type="text"/>	\$	<input type="text"/>	\$		
<b>Shipping: Tube +</b>	<input type="text"/>	\$	<b>Size1 +</b>	<input type="text"/>	\$	<b>Size5 +</b>	<input type="text"/>	\$
<b>Tube Total =</b>	<input type="text"/>	\$	<b>Size1 Total =</b>	<input type="text"/>	\$	<b>Size5 Total =</b>	<input type="text"/>	\$
			<b>Subtotal =</b>	<input type="text"/>	\$			
			<b>Plant Shipping Total =</b>	<input type="text"/>	\$			
			<b>Additional Donation to Pacifica =</b>	<input type="text"/>	\$			
			<b>Grand Total =</b>	<input type="text"/>	\$			

1-Gal: packed 4/box (or 3 gallons with max 4 tubes)  
5-Gal: packed 1/box

**1% of all plant order profits go directly to fund the nonprofit Pacifica: A Garden in the Siskiyou**



PAYMENT BY: Credit Card  Exp. Date   
Check No.  or PO#  (validation code: the last 3 or 4 digits on the back of your credit card) CVV

**SUBSTITUTIONS**

REFUND desired instead

Plant ID	Bontanical Name	TUBE			SIZE1			SIZE5		
		Qty	Price	Total	Qty	Price	Total	Qty	Price	Total
1										
2										
3										
4										

If no 1-gal subs are noted when needed & you have tubes ordered as well, we may switch sizes to fill your 1-gal box. Is this OK? Yes \_\_\_\_\_ No \_\_\_\_\_

## WEST - ZIP CODE OVER 80000 Shipping Cost Chart

No. of Plants	TUBES		SIZE 1/GALLONS		SIZE 5/5 GALLONS	
	Surface	Air	Surface	Air	Surface	Air
1	\$20.00	\$40.00	\$30.00	\$50.00	\$69.00	\$145.00
2	\$23.00	\$43.00	\$46.00	\$135.00	\$138.00	\$290.00
3	\$26.00	\$46.00	\$46.00	\$135.00	\$207.00	\$435.00
4	\$29.00	\$49.00	\$46.00	\$135.00	\$276.00	\$580.00
5	\$32.00	\$52.00	\$76.00	\$185.00	\$345.00	\$725.00
6	\$35.00	\$55.00	\$92.00	\$270.00	\$414.00	\$870.00
7	\$38.00	\$58.00	\$92.00	\$270.00	\$483.00	\$1,015.00
8	\$41.00	\$61.00	\$92.00	\$270.00	\$552.00	\$1,160.00
9	\$44.00	\$64.00	\$108.00	\$320.00	\$621.00	\$1,305.00
10	\$47.00	\$67.00	\$124.00	\$405.00	\$690.00	\$1,450.00
11	\$50.00	\$70.00	\$124.00	\$405.00		
12	\$53.00	\$73.00	\$124.00	\$405.00		
13	\$56.00	\$76.00	\$154.00	\$455.00		
14	\$59.00	\$79.00	\$170.00	\$540.00		
15	\$62.00	\$82.00	\$170.00	\$625.00		
16	\$65.00	\$85.00	\$170.00	\$625.00		
17	\$68.00	\$88.00	\$200.00	\$625.00		
18	\$71.00	\$128.00	\$216.00	\$675.00		
19	\$74.00	\$131.00	\$216.00	\$760.00		
20	\$77.00	\$134.00	\$216.00	\$760.00		
21	\$97.00	\$177.00	\$246.00	\$760.00		
22	\$100.00	\$180.00	\$262.00	\$810.00		
23	\$103.00	\$183.00	\$262.00	\$895.00		
24	\$106.00	\$184.00	\$262.00	\$895.00		
25	\$109.00	\$189.00	\$292.00	\$895.00		
26	\$112.00	\$192.00	\$308.00	\$945.00		
27	\$115.00	\$195.00	\$308.00	\$1,030.00		
28	\$118.00	\$198.00	\$308.00	\$1,030.00		
29	\$121.00	\$201.00	\$338.00	\$1,030.00		
30	\$124.00	\$204.00	\$354.00	\$1,080.00		
31	\$127.00	\$207.00	\$354.00	\$1,165.00		
32	\$130.00	\$210.00	\$354.00	\$1,165.00		

**To add 1-4 tubes to gallon box: \$10 surface/\$20 air**

## EAST - ZIP CODE UNDER 80000 Shipping Cost Chart

No. of Plants	TUBES		SIZE 1/GALLONS		SIZE 5/5 GALLONS	
	Surface	Air	Surface	Air	Surface	Air
1	\$30.00	\$54.00	\$40.00	\$70.00	\$85.00	\$260.00
2	\$33.00	\$57.00	\$60.00	\$146.00	\$170.00	\$520.00
3	\$36.00	\$60.00	\$60.00	\$146.00	\$225.00	\$780.00
4	\$39.00	\$63.00	\$60.00	\$146.00	\$340.00	\$1,040.00
5	\$42.00	\$66.00	\$100.00	\$222.00	\$425.00	\$1,300.00
6	\$45.00	\$69.00	\$120.00	\$298.00	\$510.00	\$1,560.00
7	\$48.00	\$72.00	\$120.00	\$298.00	\$595.00	\$1,820.00
8	\$51.00	\$75.00	\$120.00	\$298.00	\$680.00	\$2,080.00
9	\$54.00	\$78.00	\$160.00	\$370.00	\$765.00	\$2,340.00
10	\$57.00	\$81.00	\$180.00	\$446.00	\$850.00	\$2,600.00
11	\$60.00	\$84.00	\$180.00	\$446.00		
12	\$63.00	\$87.00	\$180.00	\$446.00		
13	\$66.00	\$90.00	\$220.00	\$522.00		
14	\$69.00	\$93.00	\$240.00	\$598.00		
15	\$72.00	\$96.00	\$240.00	\$598.00		
16	\$75.00	\$99.00	\$240.00	\$598.00		
17	\$78.00	\$102.00	\$280.00	\$674.00		
18	\$81.00	\$156.00	\$300.00	\$750.00		
19	\$84.00	\$159.00	\$300.00	\$750.00		
20	\$87.00	\$162.00	\$300.00	\$750.00		
21	\$117.00	\$216.00	\$340.00	\$826.00		
22	\$120.00	\$219.00	\$360.00	\$902.00		
23	\$123.00	\$222.00	\$360.00	\$902.00		
24	\$126.00	\$225.00	\$360.00	\$902.00		
25	\$129.00	\$228.00	\$400.00	\$978.00		
26	\$132.00	\$231.00	\$420.00	\$1,054.00		
27	\$135.00	\$234.00	\$420.00	\$1,054.00		
28	\$138.00	\$237.00	\$420.00	\$1,054.00		
29	\$141.00	\$240.00	\$460.00	\$1,130.00		
30	\$144.00	\$243.00	\$480.00	\$1,206.00		
31	\$147.00	\$246.00	\$480.00	\$1,206.00		
32	\$149.00	\$249.00	\$480.00	\$1,206.00		

**To add 1-4 tubes to gallon box: \$10 surface/\$20 air**





West Forty Images  
Julia (c) 2014



---

Forestfarm is an important element of Pacifica: A Garden in the Siskiyou, a 501(c)(3) non-profit established in 1999. A unique 400+ acre natural reserve, Pacifica is dedicated to education and to celebration of the environment, plants, local arts, and community: past, present, and future. Located on 420 acres in southern Oregon, Pacifica's

grounds include 4 habitats and 7 miles of trails and are open free to the public as a de-facto park for hiking, birding, dog-walking, horseback riding, fishing, disc golf and as a natural classroom for children and adults. Pacifica's educational facility supports and promotes conservation, the study of plants, the environment and arts. For 20 years, we have been providing hands-on programs, including the much-loved Caterpillar (a unique mobile science-nature center), field trips and Outdoor School to budget-tight schools, hosting up to 6,000 children a year. Most of an original 1860's homestead, Pacifica also offers local history, as well as its lovely historical-register Pond House (available to rent) which overlooks a large pond and the Siskiyou Mountains. If you're ever planning to be in the area, check it out and perhaps spend several days and nights in the relaxing accommodations.



---

Pacifica relies on a blend of revenues from donations, grants, events and memberships. 1% of every plant purchase helps support our programs and we THANK YOU. Please consider making an additional donation, sponsoring a child for a summer camp program, or becoming a member. Donations can easily be made with the order form in this catalog or by visiting our website: [www.pacificagarden.org](http://www.pacificagarden.org) or contact us at [info@pacificagarden.org](mailto:info@pacificagarden.org). ENJOY YOUR PLANTS





*forestfarm*<sup>®</sup>  
at Pacifica

PRSR STD  
US POSTAGE  
PAID  
ACTION PRINTING

PO Box 1  
14643 Watergap Road  
Williams, Oregon 97544

To order call:  
**1-541-846-7269**  
[www.forestfarm.com](http://www.forestfarm.com)  
fax: 541-846-6963

*Order NOW for fastest delivery and to reserve your favorite plants!*



Agapanthus Twister



Schizophragma Rose Sensation



Punica Peppy Le Pom



Chaenomeles Dbl Take Scarlet



Cercis canadensis Flame Thrower



Vaccinium parvifolium



Symphoricarpos Proud Berry



Anemone Pocahontas



Prunus virginiana Shubert



Bignonia Tangerine Beauty



Cornus sericea Arctic Sun<sup>®</sup>



Viburnum Sweet Talker



Ilex verticillata Berry Poppins<sup>®</sup>



Gardenia jasminoides Kleim's Hardy