

SOULE NEWSLETTER

VOL. III, NO. 1 JANUARY 1969 Page 1

Published by the SOULE KINDRED, P. O. Box 259, S. Duxbury, Mass. 02374

KINDRED IN VIETNAM WAR

§ Marine Corporal David M. ¹² Andrew arrives home from the war.. see page 8.

§ Marine Sergeant Robert Marion ¹² Soule is featured in the article below which is reprinted from the Mid-Cities Daily News, Arlington, Texas, 31 Oct 1967.

Eules Marine cited for bravery

A 21 year old Eules Marine is doing his part in Vietnam to counteract the actions of "peace-niks" at home.

He is Sgt Robert M Soule Jr., whose duty in Southeast Asia has earned him two Purple Hearts and the Gallantry Cross with Silver Star, the second highest award given enlisted men by the South Vietnamese government.

His parents are Mr. and Mrs. Robert Soule, 1202 Woodridge Circle, Eules.

Sgt. Soule is with the Third Marine Division and has been in Vietnam since Jan. 2. He was awarded the Cross of Gallantry for skillfully commanding his forward observer team

to advance to the Demilitarized Zone and clear the road for military vehicles. The vehicles were subsequently able to move safely into an area considered inaccessible by the Viet Cong. The action was part of the Marine's "Operation Hickory."

Sgt. Soule was with a forward battalion of the Third Reconnaissance Co., and was frequently dropped with his three-man team behind enemy lines.

In letters home he has described similar close-shave experiences. Once he and his team stumbled onto a large "Charley" encampment, thinking it was deserted. The men observed numerous footprints leading into bunkers and caves and tunnels and discovered the area was still in use by the Cong. The Marines withdrew safely and led more troops to the spot later, but it had been hastily abandoned.

"The jungle covering which they had rigged up over the area's entrance was so dense that it would never have been spotted from the air," Sgt. Soule related.

His first honor, the Purple Heart, was awarded him after he sustained shrapnel wounds in his foot and leg when he attempted to dispose of a grenade that fell at his feet.

A second grenade struck him months later and he suffered injuries to his left arm. "I was put out to pasture then," he wrote home from a rest and recreation center in Da Nang, where he spent 20 days recuperating before again being recalled to active duty.

The young sergeant said his 21st birthday gift was particularly memorable. His company was in a "tough spot, things looked bad," he wrote his parents. But relief came with the timely arrival of helicopters to evacuate them — at the time they had been without water for three days.

"It was a wonderful Valentine's Day," said Soule who celebrated his 21st birthday Feb. 14.

The military life may be new in practice to the youthful Marine, but he has "lived it" much of his life. Father Robert Sr. retired from the Navy after 22 years. And now, brother Gary, 23, is in Quantico, Va., after joining the Corps Oct. 26.



GALLANTRY CROSS



SGT. ROBERT SOULE

Robert Marion ¹² Soule, Jr. was born at Bellflower, Los Angeles County, California on 14 Feb 1945, the son of Robert Marion ¹¹ Soule & Dortha Bond (Baker) Soule. He served four years in the U. S. Marine Corps: 10 Feb 1964 to 18 Jan 1968. He and his family are featured on the following seven pages.

The following story about Robert Marion Soule, Jr. is reprinted from the Stars and Stripes.

Enemy camp

DONG HA — An eight-men patrol from the 3rd Reconnaissance Battalion, recently walked into the camp of nearly 500 North Vietnamese Army troops 10 miles northwest of Dong Ha.

The recon unit wasn't aware that the tunnel, caves and bunkers, capable of holding well over a battalion of troops, were still occupied.

"When our patrol first entered the base camp it looked empty," said patrol leader Sergeant Robert Soule.

"Our attention was immediately attracted to a stream of smoke rising from the nearby brush. We moved the brush and found a tunnel which led to an underground pit where a large quantity of rice was cooking," he said.

"This gave us our first indication that there were NVA still in the area, but when we searched more thoroughly we noticed that all footprints led into the caves," Soule said. He added the tree canopy covering the camp area was so dense artillery would have little effect on it.

The next morning the recon unit led "H" Co., Twenty-Sixth Regiment Marines back to the NVA base camp, which had been hastily evacuated during the night. Demolitions men worked the remainder of the day destroying the complex.

Eight days earlier the same team had uncovered a base camp of an estimated regiment of NVA.

Pictured below are two more awards that Robert Soule, Jr. received in addition to The Blues Award. (a dress marine uniform from Leatherneck Magazine to the outstanding recruit!



FTA HONOREES -- Local students claimed honors at the Future Teachers of America district convention held last week. Seated, left, is Dee Peterson, elected district president by acclamation. Miss Peterson is the daughter of Mr. and Mrs. R. M. Soule, 1202 Woodridge Circle, Hurst. Jamie Jankey, left, daughter of Mrs. H. O. Jankey, 825 Irwin, Hurst was appointed corresponding secretary. Jimmy Koen, Bell High School junior, was second runner up for Mr. FTA. He is the son of Mr. and Mrs. Paul A. Koen, 404 Martin Lane, Euless. The Mid-Cities News Texan



PURPLE HEART

Awarded for wounds or death as result of an act of any opposing armed force.



BRONZE STAR MEDAL

For heroic or meritorious achievement or service, not involving aerial flight, in connection with operations against an opposing armed force. Bronze "V" worn to denote valor (Army-Air Force) or combat (Navy-Marine Corps-Coast Guard).

Soule Awarded Army Commendation Medal

LONG BINH, Vietnam — Army Master Sergeant Donald C. Soule, son of William N. Soule, South Attleboro, received the Army Commendation Medal Nov. 14 while serving with the 159th Engineer Group near Long Binh, Vietnam.

Sgt. Soule earned the award for meritorious service during his last assignment with the U.S. Army ROTC Instructor Group at Boston College, Chestnut Hill, Mass.

The Army Commendation Medal is awarded to personnel who while serving with the Army distinguish themselves by hero-

ism, meritorious achievement or meritorious service. The medal was established by the Secretary of War on Dec. 18, 1945.

Sgt. Soule, a section engineer specialist with Headquarters Company of the group, entered the Army in September 1948 and completed basic training at Ft. Dix, N.J. He arrived overseas in October 1968.

He is a 1948 graduate of Attleboro High School and attended Northeastern University, Boston. The sergeant's wife, Evelyn, lives on Warren Street, Plainville.

Chronicle, N. Attleboro, Mass. 6 Dec 68
The Sun, Attleboro, Mass. 7 Dec 1968

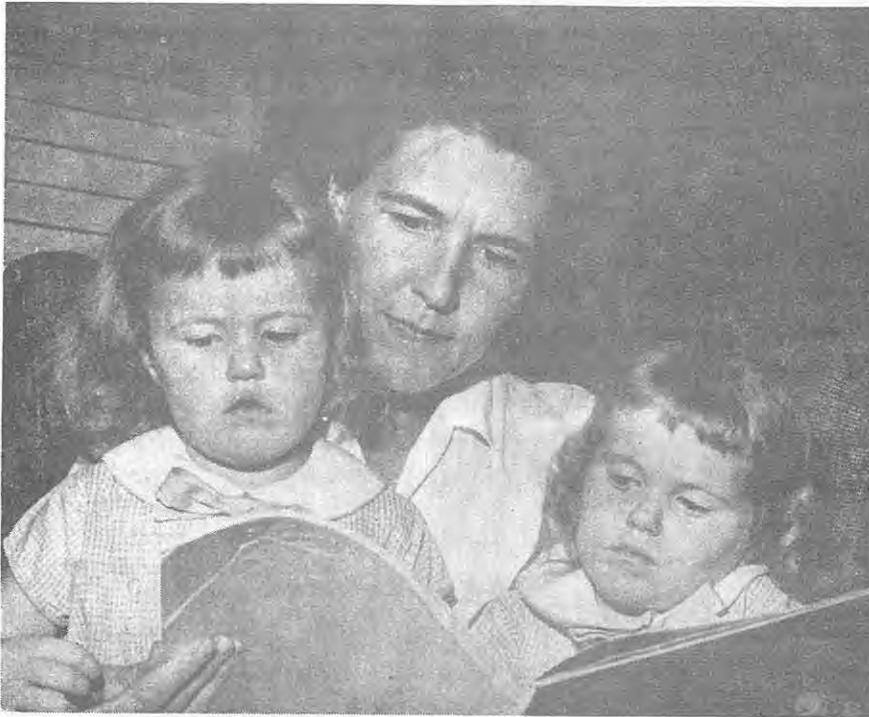

Homely little pastimes like reading fairy tales to the younger set help Dortha relax after dinner. These are the twins, Debbie and Denise.

U. S. LADY-of-the-Month Nominations

Any person or group may nominate a service wife or service woman for this honor. The nominee should exemplify the highest qualities of selfless devotion to her family, her service, her community and country. Send nominations to U. S. LADY, 1835 Jefferson Place, N.W., Washington 6, D. C. Nominations will be returned on request if return postage is supplied, but expect a delay as selections are made months in advance of publication date.

U. S. LADY-of-the-Month Selection Board

Mrs. Thomas S. Gates, Jr., wife of the Secretary of Defense; Mrs. James H. Douglas, wife of the Deputy Secretary of Defense; Mrs. Wilber M. Brucker, wife of the Secretary of the Army; Mrs. William B. Franke, wife of the Secretary of the Navy; Mrs. Dudley C. Sharp, wife of the Secretary of the Air Force; Mrs. Nathan F. Twining, wife of the Chairman of the Joint Chiefs of Staff; Mrs. Lyman L. Lemnitzer, wife of the Chief of Staff, United States Army; Mrs. Arleigh Burke, wife of the Chief of Naval Operations; Mrs. Thomas D. White, wife of the Chief of Staff, United States Air Force; Mrs. David M. Shoup, wife of the Commandant of the Marine Corps; Mrs. Alfred C. Richmond, wife of the Commandant of the Coast Guard; Cdr. Beatrice V. Ball, USCGR; Lt. Col. Mary J. Hale, USMC; Mrs. J. L. Hargiss, wife of a staff sergeant USMCR; Mrs. Stuart A. Queen, wife of a master sergeant, USA; Mrs. Raymond T. Smith, wife of a master sergeant, USAF; Mrs. A. T. Terry, wife of a chief petty officer, USNR.

(The Selection Board has no other connection with the magazine and does not necessarily endorse its policies or content.)

U. S. LADY-OF- THE-YEAR DORTHA SOULE

WIFE OF CDR. ROBERT M. SOULE.
STORY AND PHOTOS BY
ARTHUR L. SCHOENI

THE sociologist who once declared "big families usually get the most fun out of life" might have had in mind ones like that of Dortha Soule, chosen "U. S. Lady-of-the-Year."

Eleven children, seven of her own and four adopted when her twin sister was killed in an auto accident six years ago, make up the busy and happy family of this outstanding mother. She is the wife of Cdr. Robert M. Soule, USN, Assistant Bureau of Naval Weapons Representative at the Chance Vought Aircraft plant in Dallas, Texas. Dortha was chosen as the No. 1 "Lady" by a committee composed of wives of the service secretaries and the Joint Chiefs of Staff—the first Navy wife to be so honored.

The Soules and their "stair steps" brood of lively youngsters, ranging from three to 18 years in age, reside in "Breezy Hill Manor," a three-story seven-bedroom house resembling the family dwelling in the movie, "Giant," with overtones of Mt. Vernon.

Dortha had three children of her own when her sister, Dorrie Peterson, was killed in an Arizona auto accident. Her husband had died two years earlier. She went to Arizona and brought back the four youngsters to live with her own and since then has added four more Soules, the last two being twins,

Debbie and Denise.

When Commander Soule was transferred to Dallas last July, the problem of finding a home large enough to house a family of 13 persons presented itself. A doctor's former residence atop a hill, with lots of space all around it, proved the answer. Three cars, three television sets, four horses, a lake to fish in and room for the youngsters to run in help solve transportation and recreation problems. The horses belong to others but the children get in plenty of riding on the Texas prairies.

The family includes Gayle, 18, Lynne, 17, Gary, 15, and Dee, 10, all children of the Peterson branch of the family, and Vicki, 16, Bobbie, 13, Ronnie, 9, Dorris, 6, Kent, 5, and the three-year-old twins.

Not only does Dortha find time to care for her large family but she has been active in PTA, church and Scouting groups and has won her 100-hour Navy Relief pin several times over. She goes bowling each week at the Naval Air Station and is one of the top scorers in her league.

Being a Navy wife, she has moved her family across the country several times and once to Adak, Alaska. Her big ambition is to take them overseas for duty but the Navy rule against transporting large families such dis-

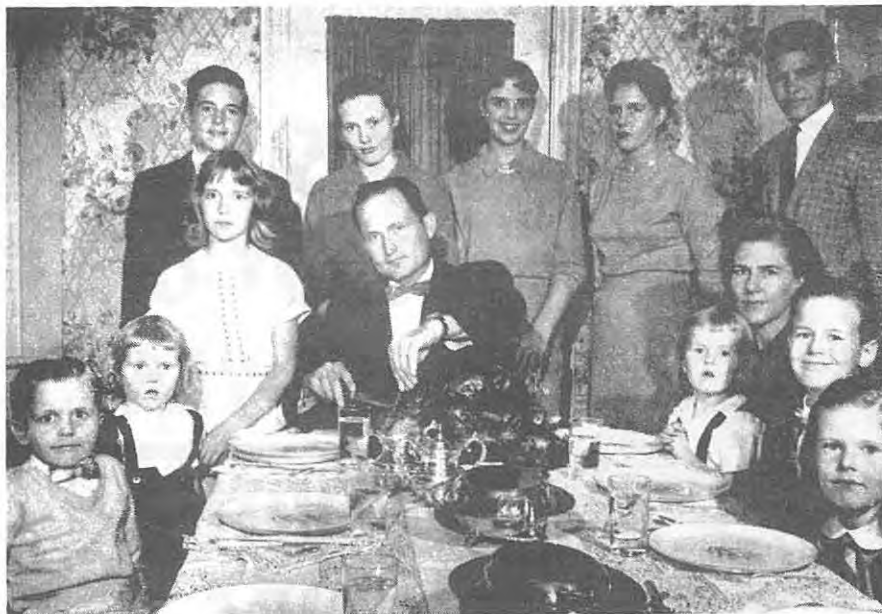

It takes a big turkey to feed this family. Seated, left to right are: Kent, Denise, Dee, Robert, Debbie, Dortha, Ronnie and Dorris. Standing: Robert, Vicki, Gayle, Lynne and Gary.



Even going shopping in the family Goliath can be a project. Here Dortha prepares to "launch" with Dee, Ronald, Denise, Dorris, Kent and Debbie as passengers.



Three-year-old Debbie contemplates a holiday turkey almost as big as she is.

tances has not made that possible as yet.

Sea duty being what it is in the Navy, with her husband commanding fighter squadrons aboard aircraft carriers in far-off waters, Dortha has had to do much of the rearing of her family herself. On one stretch, Bob was away from his family for 27 months, with only a three-months' break in the absence. Before coming to Texas, he was stationed in Newport, Rhode Island, while attending Naval War College. On arrival there the family lived out of suitcases for a month until their household effects arrived. "You get pretty tired of the same old clothes at a time like that," Dortha said.

When Bob transferred to Dallas, it was the first service duty change he had made that did not involve shipping his household effects and family all the way from one coast to the other. But even the transfer to Dallas produced a minor crisis.

Bob had come to Texas ahead of time to obtain housing for his family. When he returned to Rhode Island to bring another car and a couple of the boys back, he left the bus-like Goliath car at Amon Carter airport at Ft.

Worth. Dortha and nine youngsters flew down to Texas—but their plane landed instead at Dallas, 30 miles away. On top of that Dortha had lost the keys to the Goliath. Luckily, Bob had left a set of keys with an officer in the Navy office at Chance Vought and a phone call to him brought the needed wheels to Love Field in Dallas.

A few months after they had settled down in their new home another crisis arose. A cold wave hit Texas, sending temperatures down to 20 degrees. The family's huge house is heated by butane gas and the tank supply ran out at 10:30 p.m. The Soules bundled the smaller children into one room and tried to keep it warm with a small electric heater. The rest of the family just shivered through the long, cold night and into the next day until a new gas supply could be obtained.

"We can laugh about it now, but it wasn't funny at the time," Dortha commented wryly.

"In spite of having an extra large family," she explains, "we try to treat each child as an individual. They have various kinds of amusements, parties and frequent overnight guests. I may be pretty busy, but not too busy to do



Looking at picture books on the floor in front of the fireplace can be fun. Kent, Denise, Dorris and Debbie give it a try.



Washing and ironing clothes is not a two-day chore at the Soule home. It's an every-day affair. Dortha irons while Gayle helps with the folding. The older girls are a big help around the house.

those things for them."

On the day "U. S. Lady" went out to take pictures of Dortha and her family they had, besides the 13 members of the group, another of Mrs. Soule's sisters and her small son, plus a visiting Navy ensign who was calling on one of the attractive daughters.

Since they live short of the boundary line where school buses will pick up their children, the Soules have a transportation problem that keeps both busy as chauffeurs. The parents run shuttle service to get their eight school-age youngsters back and forth to classes.

As is the case with most large families, the elder children are helpful in looking after the younger ones and as "assistants" doing household chores.

Both Bob and Dortha are natives of Arizona. They were high school sweethearts since the days when Bob was drum major for the school band and the twin sisters were majorettes. Besides his other affiliations, Bob is a member of the Society of Experimental Test Pilots, organized recently in the Dallas area. He is a graduate of the Navy's test pilot school at Patuxent River, Maryland. ***



Our U. S. LADY-of-the-Year casts a practiced eye at the bowling alley as she takes a turn at her favorite winter sport.



Using a field archery target featuring the fore-quarters of a deer, Bob Soule sharpens up his eye in the front yard. Gary and Bobby look on.



* Bob Soule, who has been skipper of three jet fighter squadrons, prepares to take off in the world's fastest Navy fighter, the F8U-1 and F8U-2, as part of his duties as assistant Bureau of Naval Weapons representative in the Chance Vought Aircraft plant in Dallas, Texas.

* Robert Marion¹¹ Soule, Sr. was born at Phoenix, Maricopa County, Arizona on 9 Aug 1921, the son of George Francis¹⁰ & Beatrice Alice (Davenport) Soule. He was married at Phoenix on 9 Aug 1942 to Dortha Bond Baker, born at Mesa, Maricopa County, Arizona on 28 Aug 1920. Commander Soule received two distinguished flying crosses and other honors during WWII & Korea, and considered being an astronaut at one time. He is presently an Aeronautical Engineer.

The following article is a reprint from The Grand Prairie Daily News-Texan, Grand Prairie, Dallas County, Texas, Tuesday, 4 August 1959

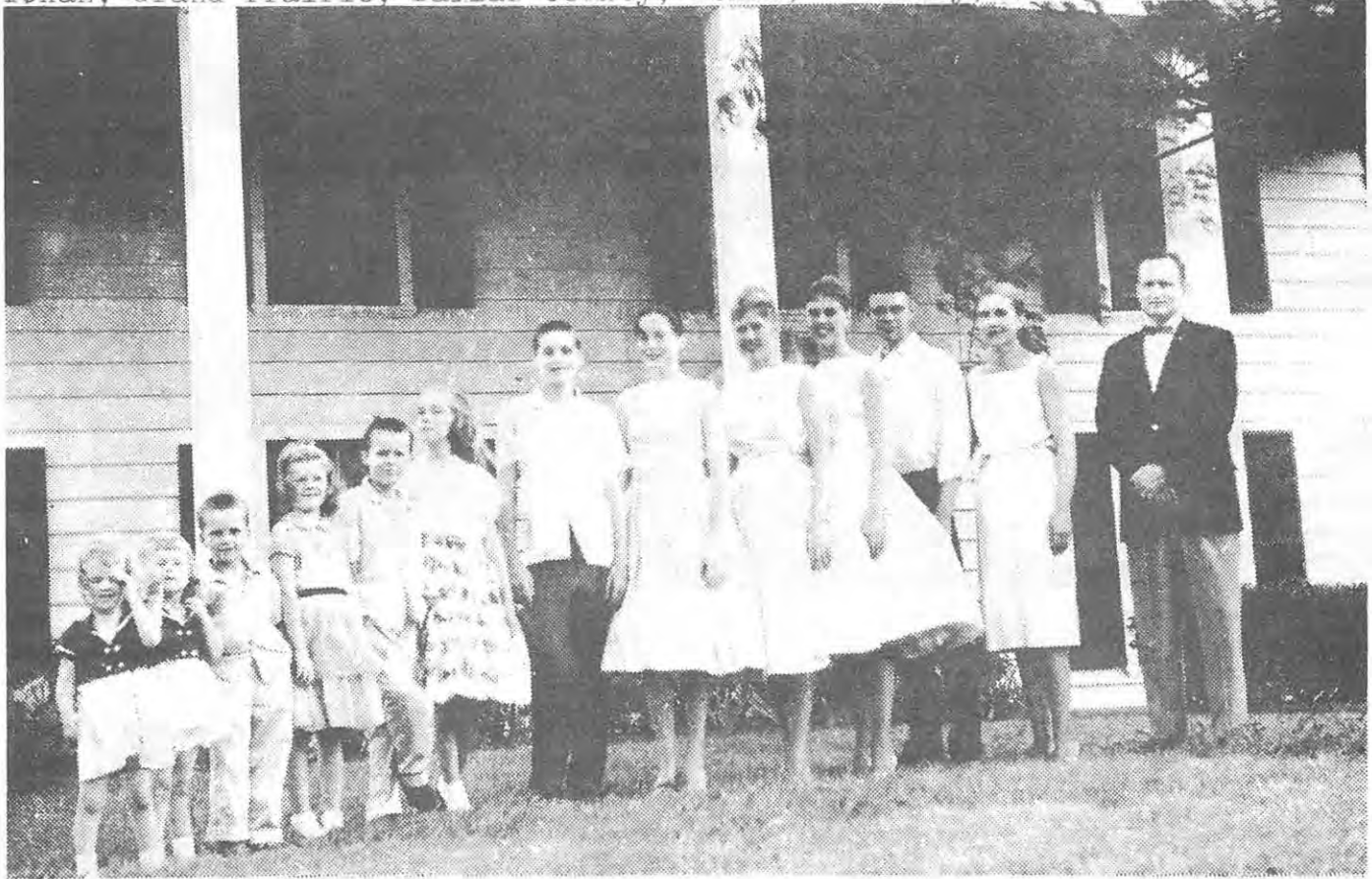

ELEVEN CHILDREN, COUNT 'EM---Even though Breezy Hills Manor contains 16 rooms, in which there are 8 bedrooms and as many baths, the house is full with the Robert Soule family. Their eleven children range in age from 3 to 18

years. There's (left to right) Debbie and Denise (twins) and Kent and Doris and Ronald and Dee and Bob and Vicki and Lynne and Gayle and Gary and Mrs. and Navy Commander Soule. --- NEWS-TEXAN PHOTO.

13 Soules at Breezy Hill

BY WES ELLIS

Navy Commander Robert Soule doesn't have much trouble with the income tax people.

He's got eleven deductions besides his wife, ranging in age from three to 18 years.

Commander and Mrs. Soule and their 4 boys and 7 girls have recently moved into the huge 16-room Breezy Hills Manor on Tarrant Road.

About 40 acres once considered as a country club site, goes with the house which allows the youngsters plenty of room to roam in. Also, the house has eight bedrooms and as many baths. It was last used by the Schwenkenberg Rest Home.

"If someone had told me I would have this many children when we got married, I'd have gone crazy," stated Soule, a Naval War College graduate

recently sent to this area from Rhode Island to help administer the Navy's aircraft contracts.

He and Mrs. Soule met in their native town of Phoenix, Ariz., and married shortly after they graduated from high school. He entered the Navy shortly afterward and is rounding out 20 years in the service.

Four of their children are adopted neices and nephews, children of Mrs. Soule's twin sister.

There is one set of twins in the family, three-year-old Debbie and Denise, who are also the youngest.

The Soules, both 38, train their children early to take care of themselves as much as possible.

"Even the twins are independent," says Mrs. Soule. "Me help me dress," she

quotes the twins when she attempts to dress them.

"Of course, everyone does his share. They have to because there's so much to be done. The girls take over and prepare the meals when I'm not here," said Mrs. Soule.

Being a Navy man, Soule is moved about every two years and it's a problem finding a house large enough for his family at each new location.

He said he took a beating, cost-wise, on moving his furniture. The Navy pays for moving its personnel, but according to Soule, the system is set up to pay the cost of moving a three-member family and it doesn't take into consideration the amount of furniture required for 13 in a family.

The Soules are happy with the house they're in now,

which they leased from Attorney John Thorne. There is even a lake on the property, which of course, is a delight to the children.

The parents say they have no trouble in calling each child by the right name, even though there's Gayle and Lynne and Vickie and Gary and Bob and Dee and Ronald and Doris and Kent and Debbie and Denise.

Well-mannered, the children cause little trouble and a lot less noise than what anyone would expect from youngsters of their ages.

Seven will enter Grand Prairie public schools, and Gayle, the oldest, will enter Arlington State.

How does a Navy man's pay support such a large family?

"It isn't easy," stated Soules, "and there's not much left from the pay check."

The Dallas Morning News

DALLAS, TEXAS, THURSDAY, SEPT. 15, 1960

Section 5



—Dallas News Staff Color Photo by Wall Olson.

A Baker's Dozen Meal Three Times Each Day

By JULIE BENELL
Food Editor of The News

In talking with Mrs. Dortha Soule about her method of menu planning and shopping, I find that she shops two or three times a week, that menus are not planned too far ahead of time because there are always guests of one of the 11 young members of the family who will be dropping in.

She herself does all the cooking, but all of the girls are being trained to know how to manage their own homes. The one big difference will be that, instead of quantity cookery for 13, they will have to learn to cook for two.

Vickie, Gayle and Lynne pack the lunches now that school is in session again, and no more cold breakfasts for any of the young Soules. From now on, a hot breakfast is the order of the day, with fruit or fruit juice, bacon and eggs, toast, jam and milk. This year all but the 4-year-old twins will be in school. Although Gayle and Lynne will be attending Arlington State College, they will live at home and their home routine will be the same.

Bread and milk are delivered to the big white house on the hill, because the storage of milk for more than one or two days' supply would be a problem.

I asked if a freezer helped her in planning her meals ahead, and Mrs. Soule said, "not to any great extent. It is used for storage of meats, ice cream and vegetables, but there is never any 'leftover' problem at the Soule house." Here, of course, this household differs from the average one. Because most homemakers have to think of ways to use leftovers and make them into "planned overs" for a second meal.

All of the younger Soules have very definite

food likes, and dislikes; however, they all agree on one meal as being the family favorite, and that's a pot roast done with vegetables so that the meal is a one-dish entree, a big green salad and ice cream for dessert.

Casserole dishes are not too much in favor, although there is one called Johnnie Musetti, made with lasagne noodles, tomato soup, bell peppers, onions, ground meat, ripe olives and sharp Cheddar cheese. This is a main dish casserole that they love, and the pot is always cleaned.

I felt in talking with Dortha Soule that here was an opportunity to find out if a homemaker responsible for a minimum of 39 meals a day liked the new convenience foods, and she is most enthusiastic about them. Cake mixes, indeed yes; she uses them all the time and loves them. Canned spaghetti sauce, to which she adds her own ingenious touches and combines with meat balls, and the new dehydrated packaged foods are being used more and more often in the Soule kitchen.

She told an amusing story on herself about the new dehydrated sliced potatoes. She, like most of us, tried out this new food and didn't stop to read the instructions which say that the potatoes must be re-hydrated by boiling in water. This was a failure enjoyed by all the family because she used the potato slices as they came from the box, and turned up with a lovely dish of driedout nubbins of potatoes. Now she uses both the sliced potatoes and the whipped potatoes with great success.

Snacks in the afternoon at the Soule home are the same kind of snacks that you have at your house, only more of them. Peanut butter sandwiches are a great favorite. Milk and cookies, fresh fruit or jelly sandwiches—one

reason why the bread man stops by every day for delivery.

I was tremendously impressed with the ease and comfort and love in this wonderful home.

The co-operation of the whole family to make this homelife well-rounded and fun is something that every home needs whether children number one or 13. And Dortha Soule in a most offhand manner said, "Well, Julie, it's no more trouble to cook for 13 than for two; you just use a bigger pot."

Better Meals Build Better Families

In looking around for a typical family for this two weeks' emphasis on the nationwide theme of the food industry, we visited a big white Colonial home on the top of a wind-swept hill in the outskirts of Grand Prairie. We were delighted to have an opportunity to set up our color camera for a picture of the wonderful family of Comdr. and Mrs. Robert M. Soule.

He is a test pilot and an area representative for the Bureau of Naval Weapons, and Dortha, Mrs. Soule, was chosen U.S. Lady of the Year over all other American service wives by U. S. Lady Magazine, published for all service wives.

The minute you step on the front porch of this home you are greeted by puppies, children, friendly laughter and genuine hospitality. Commander Soule, last assigned to the Naval War College in Newport, R.I., brought his family to Texas last July. It was a problem finding a house large enough. But, in visiting with them, you would think they had been firmly entrenched and growing up in this rambling home with seven bedrooms and eight baths and two rumpus

A Saturday noon picnic at the home of Comdr. Robert M. Soule means not only Dortha his wife but the 11 other members of the family, plus Gretchen the Weimaraner and her young puppies. Sitting on the bench, at right, are Mrs. Soule and Dorris, 7. Seated in the front row are Gloria Dee, 11, Debble and Denise, the 4-year-old twins, Kent, 6, who is helping his brother Ronald, 9, open the soft drinks. In back of the table, from right, are Gary, 16, Gayle, 19, Vicki, 17, and Lynne, 18. Commander Soule and Bob Jr., are presiding at the charcoal grill.

rooms. There is a 5-acre lake that just seems to say, come on out and bring your fishing pole. There are four horses, a cool, shady picnic area and two grown Weimaraner dogs and eight puppies.

There is no hired help at Breezy Manor. Housework, as well as yard work, is handled as a co-operative family project.

This year with all of the Soules in school except Debbie and Denise, the twins who are going on four, Mrs. Soule hopes to get back into PTA and Scout work. However, Dortha Soule has many outside interests and projects. She is an ardent worker for the projects of the Officers' Wives Club at the Dallas Naval Air Station, owns a 100-hour Navy relief pin and is a primary school counselor in the Grand Prairie Ward, Church of Jesus Christ of Latter Day Saints (more often called Mormons).

Commander Soule leads Explorer Scouts and gets his relaxation in teaching a boys' soaring club. Hunting, archery, bow making, fishing and photography are among his interests.

Stops Pulled Out in Welcome As Wounded Marine Returns

By DANIEL W. DAVIES
Staff Writer, The Statesman

Dave Andrew arrived home this weekend.

You may have heard the welcome if you live in the area of Morningside School in South Salem.

There was lots of noise.

That's because the neighbors turned out with bells and horns; their yards were plastered with "Welcome Home" and "Hi Dave" signs.

Dave is 21.

He's the son of Mr. and Mrs. Harold E. Andrew Jr., 1323 Madrona Ave. SE.

He's a retired Marine corporal.

And he's a paraplegic.

Car Is Special

Homecoming was in his 1968 convertible with specially equipped hand controls.

Preparations for his arrival had included a brand new addition to the family home for his living quarters, and a 22-foot-long ramp so he can come and go as he pleases in his wheel chair.

Dave is a 1965 graduate of South Salem High School who attended Oregon State University before enlisting in the Marine Corps.

He had been in Vietnam about nine months when shrapnel from an enemy rocket partially severed his spinal cord at Khe San last Feb. 2.

His last visit home was 20 months ago.

No Definite Plans

He hasn't made any definite future plans although further schooling is a possibility.

In the meantime his regimen includes drinking quantities of cranberry juice and spending an hour a day in a standing frame — to prevent kidney stones.

He's entitled to a one-time \$1,600 car allowance and \$10,000 toward the purchase of a home, providing it meets design specifications for a paraplegic.

His full disability retirement pay amounts to \$850 a month tax free, and he must return

once a year to the VA hospital in Long Beach, Calif., for a checkup.

The Andrew home Sunday had a steady flow of well wishers including Dave's grandparents,

Mr. and Mrs. Harold E. Andrew Sr. of Perrydale.

Sunday was also top-down convertible weather and a spin about town with big brother was what Dave's three sisters — Patricia, 19, Nancy, 13, and Shelley, 7 — had waited for.

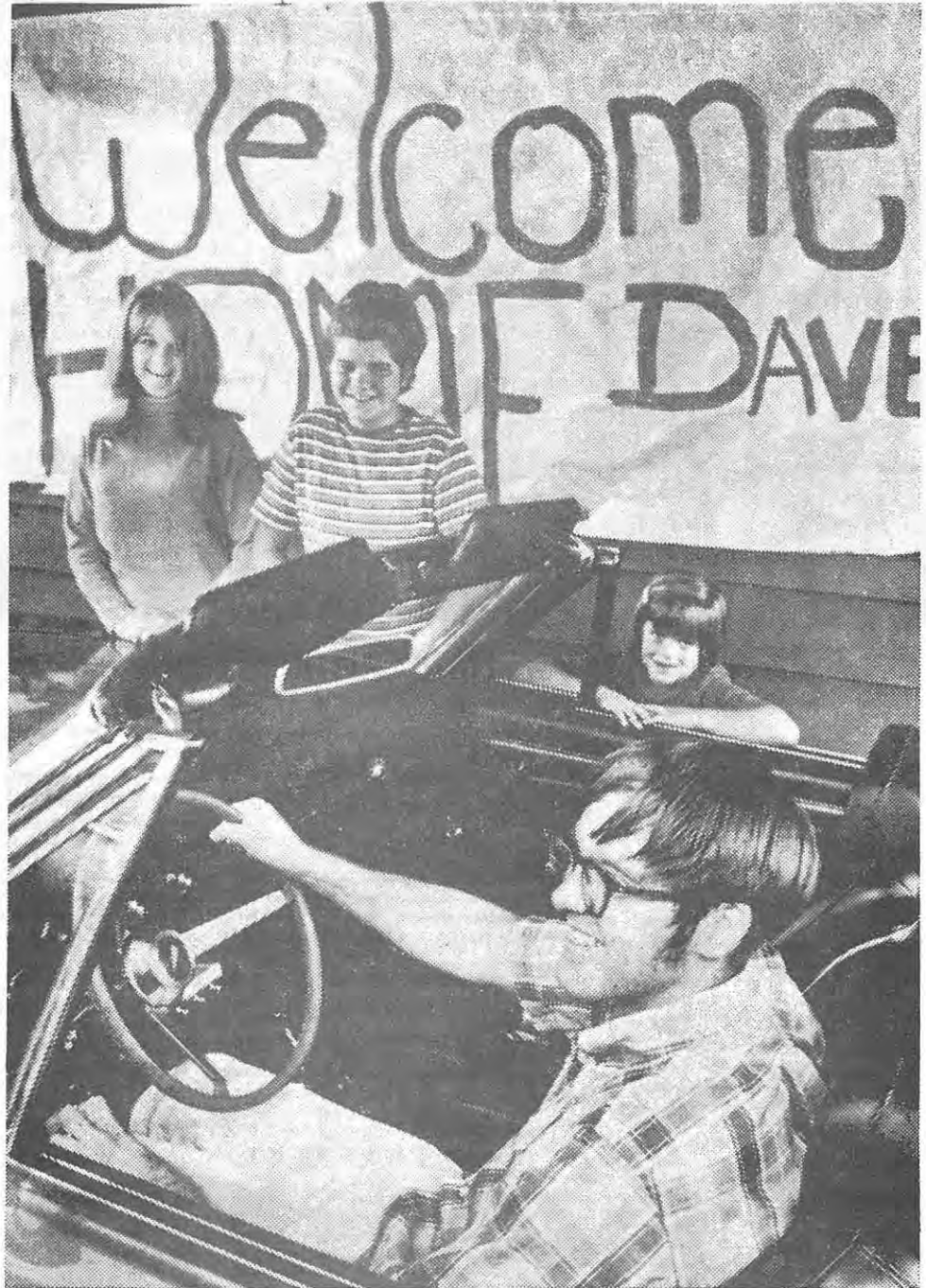

Home From the War "Welcome Home Dave." Family and friends shouted it. Signs repeated it. The family dog probably thought it. Dave Andrew, son of Mr. and Mrs. Harold E. Andrew Jr., 1323 Madrona Ave. SE, came home this weekend in his 1968 convertible specially equipped with hand controls. An enemy rocket in Vietnam left him paralyzed from the chest down. Greeters included younger sisters (from left) Patricia, Nancy and Shelley. (Soule Kindred No. 277131) (Statesman Photo by John Ericksen)

Mayflower Descendants Presented to Society Friday Night at Plaza

Mrs. Joan Soule Joins Area Y Staff

NEW YORK CITY — Of the 12 young women who will be presented Friday night at the annual Mayflower Ball at the Plaza Hotel, four have Connecticut ties. They are Miss Elizabeth Holt Perkins Shaw, whose Greenwich grandmother will present her, Miss Nomina Twining Fay, whose father lives in Darien, Miss Mildred Dent, whose father is from Greenwich, and Miss Nancy Prosser Rath, granddaughter of a Litchfield man.

The event is given by the Society of Mayflower Descendants in the State of New York and the debutantes all have ancestors who reached Plymouth, Mass. aboard the Mayflower 348 years ago. Proceeds are used for annual awards to public and private high school students for proficiency in American History and the Constitution.

Miss Shaw is the daughter of Rear Admiral and Mrs. James Clair Shaw of East Haddam, formerly of Stanwich Road, Greenwich. Born in Greenwich, she is the granddaughter of Mrs. James Wilson Riley of that town, and a niece of Mr. James Wilson Riley of Greenwich, who is presenting her.

The debutantes, with their parent members, will receive prior to the dance in the Terrace Room with Mr. Bradford A. Warner, Governor of the Society, and Mrs. Warner.

Following dinner the young women will be introduced by Mr. Warner and will waltz with their fathers or senior escorts and then their junior escorts.

Dishes traditional to the Pilgrims' fare in England and in the days of Plymouth Colony will be served including Wampanoag Mayze Chowder, beef with "sallet herbes," turnip sauce, and Dowishe Bread.

Pink colors will dominate the decorations theme, with the debutantes carrying old fashioned bouquets of pink flowers and tables covered in pink cloths and decorated with pink flowers and candles. The pink programs will be printed with a copy of the Mayflower Compact in the original script.

The American Flag and the Society's colours will wave from a box in the Grand Ballroom, and a copy of the Compact will be displayed.

The Connecticut Sunday Herald, Fairfield, Conn.
27 Oct 1968

The North Suburban YMCA announces the addition of Mrs. Joan Soule, Tennis Pro, to their staff. Mrs. Soule will instruct two, ten week indoor Tennis Classes for beginners starting Thursday, Nov. 7, at 11 a.m. and 12 p.m.

Mrs. Harold (Joan) Soule was born in England where she represented England in The Wightman Cup Matches and attended The University of California. She is now Nationally Ranked in this country. Fence Viewer, Sudbury, Mass. & Burlington Times Union, Burlington, Mass., 7 Nov 68

Deborah Ann Soule Married Yesterday To Mark M. Frank Milford

The marriage of Miss Deborah Ann Soule, daughter of Mr. and Mrs. Robert Soule, 59 Mark street, to Sp-5 Mark M. E. Frank, USA, son of Mr. and Mrs. Max Frank, 38 Summit avenue, took place yesterday in St. Agnes church. The Rev. John O'Connor officiated at the nuptial Mass.

Presented by her father, the bride wore a white French lace surplice coat over a skimmer A-line gown of silk organza and taffeta with a Watteau chapel train extending from the shoulders. Her bouffant veil of silk illusion was caught to a pearl crown and she carried a prayer book with white roses and stephanotis.

Mrs. Richard Havrda was her sister's matron of honor. Mrs. William Eckweiler of Huntington and Miss Nora Dixon were the bride's other senior attendants, and the bride's younger sisters, Cheryl and Karen Soule, served as junior bridesmaids.

William Eckweiler was the best man and the guests were ushered by Richard Havrda and William Soule, the bride's brother.

After a reception in the church hall, the couple left to tour the New England states before driving to New Mexico.

Mrs. Frank was graduated from Milford high school and the Connecticut State Licensed Practical Nurse training program. She has been employed at Pond Point convalescent hospital.

Her husband was graduated from Bullard-Havens Technical school and is an instructor in nuclear weapons at the Sandia Army base, New Mexico, where the couple will live after Dec. 1.



MISS ELIZABETH SHAW

—Brownell

Miss Shaw, who is called "Binky," attends Nathan Hale Ray High School and hopes to enter the Parsons School of Design next year. She spent the past summer as a technical apprentice at the Goodspeed Opera House.

Escorts for Miss Shaw, who is descended from George Soule, are another uncle, Mr. William Riley of Francistown, Mass., and Mr. Richard C. Lanes of East Haddam, a student at Wesleyan University in Middletown.



MRS. MARK M. FRANK

Elio Studio

The Sunday Post, Bridgeport Connecticut, 17 Nov 1968

Saturday, Sept. 14, 1968 Fremont News-Messenger 5



MRS. DAVID ALBERT LOREK
(Coni Lynn Mierke)

Coni Lynn Mierke Weds David Lorek

A SINGLE RING ceremony in the Ramsen Corners Christian church joined Coni Lynn Mierke and David Albert Lorek in wedlock.

The bride's uncle, Rev. Harry Beard, pastor, officiated at 10 a.m. September 14.

She is the daughter of Mr. and Mrs. Robert Joseph Mierke, Limerick road, Clyde. The groom is the son of Mr. and Mrs. Albert P. Lorek, Willoughby, O.

White mums and roses appointed the altar.

THE BRIDE wore a demure gown of lace and satin with ruffled sleeves and bodice creating a Victorian look. A cascade of ruffles marked the front of the skirt. A satin cathedral train was attached at the waistline by a wide satin sash, forming a bow at the front.

She wore her veil on a white satin bow and carried a colonial bouquet of white mums, daisies and pink sweetheart roses tied with white satin streamers.

Dianne Krieger, former classmate of the bride, was maid of honor in a long limette moire skirt and white organza shirt-waist frothed in fuffles. The waist was wrapped in pink satin sash to match her satin slippers, and she carried a colonial bouquet of pink and white mums with a center of pink sweetheart roses.

Miss Sue Fiser, bridesmaid, also wore a lime green and pink ensemble.



MRS. STEPHEN C. SOULE

United Church of Christ Congregational in Whitman was the scene of the Nov. 17 wedding of Miss Kathleen Estabrook, daughter of Mr. and Mrs. Roy Estabrook of Whitman, and Stephen C. Soule, son of Mr. and Mrs. Carlton Soule of Avon.

The Enterprise & Times,
Brockton, Mass. 23 Nov 68

Mrs. Floyd M. Soule returned to her home for Thanksgiving, following an operation at Massachusetts General hospital in Boston.

The Enterprise
FALMOUTH, MASS 6 Dec 68

Ronald Glant of Coldwater, Mich. was best man. Stephen Botts, Columbus, ushered. Both are school classmates of the groom.

Mrs. Mierke received in a royal blue knit dress and corsage of white mums, pink roses and ribbon. The groom's mother wore a similar corsage on a dress of aqua chiffon.

The reception will be held at 5 p.m. in the home of the bride's parents, where numerous arrangements of pink and white mums will be used in decoration.

Dinner was served at 11:30 at the Seville Inn near Medina as the bridal party traveled to Clyde.

For their weekend wedding trip the bride will wear a charcoal gray tailored suit and lace ruffled blouse.

Both will return to Columbus College of Art and Design to begin their senior year. They will live at 21st Bryden road, Columbus.

The bride, a Clyde high school graduate, is majoring in illustration. The groom is an advertising design major.

Bertha Soule Is Guest of Honor at Bridal Shower

Miss Bertha Soule, bride-elect of Richard C. Guerrette, was feted recently at a surprise pre-bridal shower at the home of Mrs. Everett Soule of 7 Beacon St., Lewiston.

Decorations for the miscellaneous shower were in blue and pink, with a decorated shower cake centering the refreshment table.

Guests attending were Miss Mary Soule, Miss Mildred Soule, Miss Lillian M. Soule, Mrs. Marcel Ducharme, Mrs. Delma Soule, Miss Pauline Tancrede, Mrs. Nellie Alcott of Portland, Mrs. Everett Ray, Miss Bonita Gagnon, Mrs. Robert Tancrede, Mrs. Roger Bell, Mrs. Robert Fortier, Miss Jean Fortier, Miss Lillian Soule, Miss Janet Couture, Miss Anita Mathieu, Mrs. Ronald Nadeau, Mrs. Richard Libby, Miss Sandra Pomerleau, Mrs. George Merrill of Westbrook, and Mrs. Lionel Lacroix.

Unable to attend, but sending gifts were Mrs. Charlotte Soule of Portland, Miss Mary Soule of Saco, Mrs. Alson Soule Jr., Miss Claire Fortier and Miss Donna Wilson.

The Sun, 14 Nov 68 &
Journal, 18 Nov 68
Lewiston-Auburn, Me.

Middleboro

Charles Soule Is Accepted At U. of Penn.



CHARLES F. SOULE

MIDDLEBORO — Charles F. Soule, the son of Mr. and Mrs. Albert F. Soule, Jr., of 89 School St., has received notification of his early acceptance at the University of Pennsylvania in Philadelphia, Pa. He will enter the university in the fall of 1969 to pursue courses in business administration at the Wharton School of Business. He is also the recipient of a scholarship from the university.

Charles is a senior at Middleboro Memorial High School and serves as president of the Anchor Chapter of the National Honor Society, treasurer of the Silver "M" Society, a member of Student Council, and member of the Humanities Class. In addition, he played trombone for two years with the school band, played football all four years, and basketball two years.

He is a member of the Central Congregational Church where he is also president of the Pilgrim Fellowship, and a member of the Chancel Choir. Charles is also a member of the Greater Middleboro Interfaith Youth Council.

Enterprise & Times,
Brockton, Mass. &
The Gazete, Middle-
boro, Massachusetts
12 Dec 1968

The Free Press, →
Burlington, Vt.
17 Oct 68 and
Courier, Swanton,
Vt., 24 Oct 68.



IN CHURCH SKETCH Principals in "Up, Up and Away," variety show presented Friday night and tonight by the Pilgrim Fellowship of the Central Congregational Church, Middleboro, act their respective roles. From left, Claudia L. Lincoln, Sandra L. Hopkins and Charles F. Soule.

The Enterprise & Times, Brockton, Mass., 30 Nov 68

Thomas Soule Awarded Scholarship

NEW YORK — Thomas I. Soule, Fairfax, Vt. has been awarded a \$1,000 scholarship for the 1968-69 school year by the University of Vermont College of Medicine. It was announced by Dr. Edward C. Andrews, dean.

A graduate of the College of the Holy Cross in 1966, Soule is a member of the class of 1970 at the University of Vermont College of Medicine. He was awarded the scholarship by school authorities on the basis of academic qualifications.

The scholarship was made available by the Pfizer Laboratories Division, which markets a wide range of ethical pharmaceutical products.

Local News Items

Mr. and Mrs. Frederick Eayrs, School street, spent Thanksgiving and the week end with Mrs. Eayrs' brother, Milton F. Braddock in Carlisle, Pa.

Mr. and Mrs. Albert Soule, Oak street, were host and hostess at a family dinner party at Eugene's Restaurant Thanksgiving Day with 22 present. Included were Mr. and Mrs. Charles Soule and family of Westboro, Mr. and Mrs. William Bigelow and family of Lakeville, Mr. and Mrs. Albert Soule, Jr., Mrs. Charles Farrington and Mr. and Mrs. George Soule and family of this town. Following dinner they adjourned to the home of Mr. and Mrs. Bigelow where games and a social time were enjoyed and buffet refreshments were served late in the day.

The Gazete, Middle-
boro, Mass. 5 Dec 68

Susan Soule Is Engaged

MONTGOMERY CENTER — Mr. and Mrs. Arthur R. Soule announce the engagement of their daughter Susan Carol to Wendell Lee Tillotson, son of Mr. and Mrs. Wendell E. Tillotson of Enosburg Falls.

Miss Soule was graduated from Enosburg Falls High School and is a sophomore at Lyndon State College, majoring in liberal arts.

Mr. Tillotson was graduated from Enosburg Falls High School and Wentworth Institute, Boston with an associate degree in mechanical and power engineering technology. He is employed by the Alpha Construction Company in St. Albans.

A spring wedding is being planned.

The Free Press,
Burlington, Vt.,
23 Dec 1968

Soule resigns post as library prexy

(Soule Kindred No. 433412)

The president of the board of trustees of the Syracuse Public Library, Oscar F. Soule, 80, has resigned as a trustee, effective Jan. 1.

Soule of 2 Brattle Rd., has been a library trustee since March, 1932 and president of the board since 1952.

"The time comes when one has to give up active participation in such activity and I feel I have served long enough — more than 36 years — and that fresh blood can do more than I can to promote the work of the library from now on," said Soule, emphasizing the "great reluctance" with which he offered his resignation.

Soule continued: "Besides the question of personal health, winters and summers find me away from home, unable to attend meetings or consult with the staff. It is essential that to carry on one's responsibilities one should be readily available."

Job Made Easy

"During all the years of my membership on the board, the way has been made easy because of the ability and loyalty of everyone on the staff from the director down, and because of the cooperation of each city administration.

"I cannot close this letter without expressing my pride at having had the magnificent Soule Branch bear my name. You can readily understand my feeling, having had that kind of recognition for the service I have tried to render toward encouraging our citizens to benefit by the opportunities to enjoy the advantages offered by our library system," he said.

A former city comptroller and president of radio station WFBL, Soule had served as president of the Syracuse Chamber of Commerce and of the Syracuse Museum of Fine Arts.

He was chairman of the War Price and Rationing Board during World War II, and a director of Marine Midland Trust Co. of Central New York, of Friends of Reading, Syracuse Foundation and the Oakwood Cemetery Asade.



OSCAR F. SOULE

The library branch bearing his name at 101 Springfield Rd. is one of five branches that have been rebuilt within the last decade.

The final monthly meeting of the library trustees under Soule's chairmanship will be Monday, when 1969 officers will be chosen.

In other library news, the president of the board of trustees of the Onondaga County Library System, Daniel W. Casey of Solvay, has been elected to the board of directors of the Library Trustees Foundation of New York State.

Herald Journal, Syracuse, N.Y., 22 Nov 1968



AUGUSTUS W. SOULE

Augustus W. Soule, Brookline Banker

Augustus W. Soule, a retired investment banker and one of Brookline's most prominent civic leaders, died suddenly yesterday at Pebble Beach, Monterey, Calif.

Mr. Soule, who was 84, and his wife, Marjorie, were visiting their daughter, Mrs. Andrew Downey Orrick of San Francisco, when he died.

He lived at 58 Euston St., Brookline.

Mr. Soule, who retired 14 years ago, had been associated with Blodgett and Co., and Stone and Webster. He formerly was president of the Brookline Savings Bank.

He was a 1906 graduate of Harvard College and was his class secretary until his death.

In 1960 Brookline recognized Mr. Soule's 35 years of service to the town, particularly his interest in the development of recreation, by creating the Augustus W. Soule Recreation Center.

Boston Herald, Boston, Mass. 29 Nov 68
 & The Clipper, Duxbury, Mass. 5 Dec 68
 & The Herald Traveler, Boston, Mass., 29 Nov 68 & The Morning Globe, Boston, Mass., 29 Nov 68 & The Record American, Boston, Massachusetts 30 Nov 1968.

Town mourns loss of Augustus W. Soule

Brookline's flags were lowered to half-mast Friday afternoon out of respect to the late Augustus W. Soule, who passed away suddenly on Thanksgiving Day in Monterey, Calif.

At the time of his death, Mr. Soule and his wife had been visiting their daughter, Mrs. Andrew Downey Orrick of San Francisco, Calif.

A prominent Boston investment banker and an active citizen in the social and civic life of Brookline, Mr. Soule, 83, made his home at 58 Euston St.

For 44 years, he was senior warden at the Church of Our Saviour.

Chronicle-Citizen, 5 Dec 68

At the time of this honor, he had been chairman of the town recreation commission for 18 years and was also a longtime member of the gymnasium and bath committee, the forerunner of the recreation commission.

In 1957 he was honored by the Brookline Rotary club for distinguished community service.

Mr. Soule was chairman of the Brookline Park and Recreation Dept. for 24 years.

He also served more than 40 years as senior warden at the Church of Our Saviour in Brookline, was treasurer of The Home for Little Wanderers and commodore of Duxbury Yacht Club.

Besides his wife and daughter, he leaves two sons, Atty. Augustus W. Soule Jr. of Dedham and Richard H. Soule of Darien, Ct.

The funeral will be at 2 p.m. Monday in Church of Our Saviour, Monmouth and Carlton streets, Brookline.

In 1963, he was named Brookline's Most Prominent Citizen. He also served as chairman of the Brookline Council for the Aging.

From 1928 to 1942, he was a member of the Gym and Bath Committee (forerunner of the Recreation Commission). He was chairman of the Recreation Commission from 1942 to 1962 and of the newly merged Park and Recreation Commission from 1963 to 1966. At the time of his death, he was a member of the Park and Recreation Commission.

Soule Kindred No. 337471.
 Brookline, Mass., 5 Dec 68

SOULES IN THE NEWS

CLAYTON E. SOULE was the exhibit director of the Photographic Exhibition at the Oklahoma State Fair. Pictures were entered for exhibit not only from local camera bugs but also as far away as Soviet Russia, Hong Kong, and Bulgaria. Soule has been busy at his photography as a hobby for over 45 years. Oklahoma City Daily Oklahoman, 25 Sep 1968

PETER SOULE is the Plant Manager of the A. L. Stewart Canning Company in Union, Maine. The Union plant is open on a seasonal basis for the canning of squash in October and blueberries in August. It employs 45 to 50 people and was formerly owned by the Monmouth Canning Company. The Courier-Gazette, Rockland, Maine, 5 Oct 1968

MRS. ANDREW SOULE of Charlestown, N.H. is an outgoing board member of the Windsor County Mental Health Services. The Herald, Rutland, Vt. 9 Oct 68

A testimonial was held on October 12th, Columbus Day, for GEORGE SOULE, Jr. to honor his service to the community of Hudson, Mass. as a Past Grand Knight of Council 131, Knights of Columbus. George is a Fourth Degree member. He joined the order in 1960. The Sun, Hudson, Mass. 9 Oct 68

Twenty years ago...as the Times reports, Mr. & Mrs. LELAND SOULE of Freeport, Maine were weekend guests at the home of their son and family, Mr. & Mrs. GLENDON SOULE, Stearns road. The Times, Townsend, Mass., 10 Oct 68

MRS. THALAS SOULE works part time in the Middleboro, Mass. office of the Standard-Times. Mrs. Soule is one of those always-busy people. Mother of three children, she is a native of Middleboro, has done PTA work and was active in Girl Scout and Cub Scout work, as well as being a member of the Sachem Steppers dance organization. At one time active as hostess for Welcome Wagon, her personal contacts throughout the town are invaluable in her newspaper work. The Standard-Times, New Bedford, Mass. 11 Oct 1968

MRS. FLOYD M. SOULE was installed as the new president of the Upper Cape Republican Women's Club at the November meeting, held in Falmouth, Mass. The Cape Cod Standard-Times, Hyannis, Mass., 15 Oct 1968

H. M. SOULE Co. of Pawtucket, R.I. will build 2 new super markets, one at 871 Rockdale Ave., and the other at West Rodney French Blvd. & David St. in New Bedford, Mass. The Standard-Times, New Bedford, Mass., 17 Oct 68

DR. ROBERT SOULE, chairman of the Central Connecticut State College, New Britain, Connecticut played the organ for the inauguration of the new CCSC president. The Record, Meriden, Conn., 23 Oct 1968

MRS. SUSAN SOULE is a committee member for the teenage Junior High Halloween party sponsored by the Mothers Club at Town Hall. The Union Leader, Manchester, N.H., 23 Oct 1968

RUTH C. FRENCH SOULE was recognized for over 50 years church membership at a meeting uniting Congregational churches. The members of the Broadway and Winslow Churches voted to change the name of the Trinitarian Congregational Church to the Pilgrim Church of Taunton, Inc. The Gazette, Taunton, Mass., 25 Oct 1968

MRS. JEAN CONDER SOULE, wife of George H. Soule, will present "Sonnets from My Bonnets" at the Philadelphia Engineers Club on 7 November at the club's Women's Auxiliary Meeting. Mrs. Soule is past president of the Writers' Club of Delaware County, Pennsylvania, and a member of the National League of American Pen Women. She is a teacher of light verse at the Philadelphia Regional Writers' Conference and is the author of four books, and a frequent contributor to a variety of publications. Philadelphia Section, IEEE Almanack, Vol.13, No.3, Nov-Dec, 68

RICHARD SOULE of Fairfax, Franklin County, Vermont, continues to be in much of the news. He was elected State Senator from Franklin County with 6,736 votes, more than any other senate candidate received. Dick, a Democrat, is a former Fairfax school board member. There was a 73% vote turnout. (The Leader, St. Albans, Vermont, 7 Nov 68) The governor of Vermont named Richard C. Soule, 52, to the Educational Buildings Financing Agency. (The Messenger, St. Albans, Vermont, 15 Oct 68) Soule was also in the news 31 Oct 68 in a full page Democratic Ad in Franklin County Papers.



RICHARD SOULE
SENATOR
Franklin County

Soule Hits Drug Rehabilitation Group For Failure To Hold Meeting

Free Press Capitol Bureau
MONTPELIER — A resigning member of the Governor's Committee on Children and Youth scored the new Drug Rehabilitation Commission for its failure to hold a meeting.

William H. Soule, a professor at Vermont College here, told Gov. Hoff in his letter of resignation he understood the Commission appointed last summer by Hoff has never met.

Soule said, "I think this commission could provide the leadership needed, but it must accept the role."

Soule said the subcommittee on drug abuse in youth appointed by the Governor's Committee on Children and Youth made a

significant contribution to the state and its youth through a recent study of the drug problem.

He said he hopes the recommendations of the subcommittee would not be ignored by the legislature and the state agencies involved.

Soule said the greatest problem in organizing to solve the drug problem in Vermont appears to be a coordination of the state agencies so they can work together instead of duplicating each other's services or working at cross purposes.

Soule said, "The result of any study should not merely be a printed document. Unless some leadership is shown, the various state agencies will continue to

work independently of each other or to ignore their responsibility in regard to the drug problem in Vermont."

He suggested the recommendations in the drug study done by the subcommittee be implemented under the leadership of the Drug Rehabilitation Commission.

He said the subcommittee will meet with commissioners of agencies named in the report Nov. 12 and will ask those commissioners what their plans of action are.

Soule resigned from the Governor's Committee because of additional duties and responsibilities he has at Vermont College.

The Free Press, Burlington, Vt., 2 Nov. 1968



Carol Soule

CAROL SOULE, a student at Durkland Junior High School, Middleboro, Massachusetts, was a finalist in an essay contest for patriotism titled "What the Flag Means to Me." The American Legion presented the awards. The Gazete, Middleboro, Mass., 14 Nov 68.

CAROL E. SOULE also played a flute duet with Diane Weston of Christmas carols at the Central Congregational Church Christmas eve service. A Christmas pageant was presented with members of the Pilgrim Fellowship, in which DONALD SOULE was a shepherd and CHARLES SOULE was a king.

The Standard-Times, New Bedford, Mass., 28 Dec 1968

ROBERT D. SOULE made the settings for Providence's Trinity Square Repertory Company's presentation of Sean O'Casey's "Red Roses for Me".

The Sunday Standard Times, New Bedford, Mass., 3 Nov 68

GEORGE E. SOULE, Jr. of Hudson, Mass. was elected one of the Trustees of the Building Association of the Council #131 K. of C.

The News-Enterprise, Hudson, Mass., 6 Nov 68

DEBORAH SOULE, a member of Junior Girl Scout Troop 573, was pictured in the news with a group from the Indian Lore Club at Poland Spring Job Corps which presented an Indian program to her troop at S. Paris Legion Hall. The Advertiser-Democrat, Norway, Maine, 14 Nov 68.

MRS. ROBERT B. SOULE is in charge of the First Baptist Church dining room for the November monthly fellowship supper. The Brookfield-

Warren Courier, North Brookfield, Mass., 14 Nov 68

S O U L E S I N T H E N E W S

MIKE SOULE of Bath, Maine, finished 15th in the second annual Maine AAU 10,000 meter run which was held Saturday, Nov. 16th, in 29 degree temperature. 10,000 meters is 6.2 miles. News, Bangor, Me., 18 Nov 68

CHARLES L. SOULE, son of Mr. & Mrs. Frank L. Soule, 89 Ridge Road, Waban, Massachusetts has enrolled in mechanical design technology at Wentworth Institute for the 1968-1969 academic year.

The News-Tribune, Waltham, Mass., 21 Nov 68

ALBERT F. SOULE, Jr., Middleboro, Massachusetts, was appointed to the Publicity Committee of the Citizen's Scholarship Foundation.

The Gazete, Middleboro, Mass., 21 Nov 68

WALTER SOULE, Winchester High School teacher, will attend the Boston Science Conference November 25 and 26 at Bently College, Waltham. The conference is sponsored by Boston Edison and the Thomas Alva Edison Foundation. The Star, Winchester, Mass., 21 Nov 68

MRS. HAROLD SOULE is chairman of the civic planting and conservation committee for the Stoneham, Massachusetts Garden Club which recently helped purchase and plant 100 tulip bulbs with the Historical Society on the grounds of the historical society building. The Independent, Stoneham, Massachusetts, 28 Nov 68

MRS. DOROTHY SOULE, Elementary Coordinator of the Raynham Schools, attended the Lesley College New England Kindergarten Conference held recently in Boston. The Enterprise & Times, Brockton, Mass., 30 Nov 68

MISS MILDRED SOULE and MISS MARY SOULE are both table chairmen at the Trinity Guild supper at Trinity Episcopal Church on Saturday evening, Dec. 7. The Sun, Lewiston-Auburn, Maine, 5 Dec 1968

MRS. H. M. SOULE will be the local chairman of a prelegislative information meeting on social welfare goals, to be held at the Blethen House in Dover-Foxcroft Friday, 6 Dec. The News, Bangor, Me., 5 Dec 68

MRS. ELSIE SOULE of Stoneham, Massachusetts, found Eleanor Roberts criticism of the World Premiere movie "Something for a Lonely Man" "unfair and severe." The Herald Traveler, Boston, Mass., 6 Dec 68
Ed's note: We admire this "Soule" for taking on TV review critic!

CHARLES E. SOULE is general campaign chairman for the Central chapter of the Massachusetts Heart association. News, Southbridge, Mass. 6 Dec 68

PROF. A. BRADLEY SOULE, Jr. has accepted reappointment for the next year at the University of Vermont. Free Press, Burlington, Vt., 12 Dec 68

LEWIS F. SOULE, Rockingham County, N.H. Bar Association president and also Salem, N.H. Town Counsel was in the news several times this quarter in his official duties, especially in guiding the town counsel. The Union & Rockingham County Gazette, Hampton, N.H., 21 Nov 68; The Eagle Tribune, Lawrence, Mass., both 17 & 19 Dec 1968

PAUL SOULE, Junior Varsity Football Coach at Reading High School, spoke at the 25th annual Boosters Club Football Banquet, held at the school cafeteria Dec. 12. The Chronicle, Reading, Mass., 19 Dec 68.

LEON SOULE arrived Saturday...40 years ago...from New Hampshire University to spend the Christmas holidays with his parents, Mr. & Mrs. Raymond L. Soule. "Brunswick 40 Years Ago", Times Record, Brunswick, Maine, 20 Dec 68

ROLAND P. SOULE is recuperating at his New York apartment from a serious abdominal operation performed 2 Dec 1968.

SOULES IN THE NEWS

DONALD E. SOWLE, Col. U. S. Air Force (Ret.), has been named to the newly created position of group vice president, Global Systems Division of Gulf + Western Industries, Inc. The announcement was made July 25th by the company president.

Global Systems, headquartered in Los Angeles, is a group of companies established by Gulf + Western oriented toward the aerospace industries. These companies manufacture such products as life support systems, environmental test chambers and cryogenic equipment. In making the announcement, the company president said that Mr. Sowle would be responsible for the organization, planning, direction, and control of Global Systems, including its growth and diversification.

For the past three years, Mr. Sowle has been an assistant director of the Jet Propulsion Laboratory, California Institute of Technology. He directed the financial management, procurement and material services divisions and the management systems and data analysis office.

From 1962 until 1965, he served as the director for contract administration services for the Office of the Secretary of Defense. He was responsible for the direction of the Defense Department's Project 60 study which led to the establishment of a national organization for defense contract administration services. During this period he was also a member of the faculty of Georgetown University.

Previously, Mr. Sowle served in top level procurement and production management positions with the United States Air Force.

Mr. Sowle received his B.S. in mathematics from Central Michigan University and his M.B.A. from the University of Chicago where he specialized in production management, finance and business economics. He has also taken special electronic engineering courses at Harvard and M.I.T., and procurement law at the University of Virginia.

In 1967, he was appointed as a business advisor to the Senate Select Committee on Small Business and is chairman of its sub-committee on government procurement.

Mr. Sowle's memberships include the National Aviation Club and the Management Advisory Committee of the National Security Industrial Association. He is a director and vice president of the LaCanada, California, coordinating committee for community activities.

Mr. Sowle makes his residence in LaCanada, a suburb of Los Angeles, with his wife and their two college-age daughters.

Gulf + Western News Release & The Pasadena Star News, Pasadena, Calif. 25 Jul 68

W. E. SOULES of Orillia, Ontario, Canada, became Agent for Canadian National Telecommunications in Orillia in July 1968. The ensuing Canadian postal strike gave him a rough indoctrination and initiation into his new job!

Iva W. Shippee Honored



MRS. IVA W. SHIPPEE

Honored last month by being featured in "Northeast" the monthly magazine for funeral directors, covering the New England States, New York, New Jersey and Pennsylvania, was Mrs. Iva W. Shippee, owner of the Bailey-Shippee Funeral Home. Mrs. Shippee is the first woman ever to be featured in the publication.

Mrs. Shippee is an active member of the Rhode Island FDA and the National Alumni Association. In addition, Mrs. Shippee

belongs to the Order of Eastern Star, the Order of Amaranth, the Moslem Caldron, the North Providence Business and Professional Women, and the Society of Mayflower Descendants of Rhode Island.

Her other memberships include the Dale Carnegie Alumni Association, the Scituate Chapter, American Legion Auxiliary, the Moswansicut Chapter, D.A.R., the

Captain Stephen Olney Chapter, D.A.R., and a Charter Member, Western Rhode Island Civic Historical Society, 1945, having been Membership Secretary since 1946.

She is listed in Marquis, Who's Who of American Women in the East.

The Observer, Greenville, R.I., 25 Nov 1968

DR. ROBERT M. SOULE participated in an exploratory discussion of the existence and extent of drug abuse among Melrose school pupils which was held at Melrose High School Wednesday afternoon, December 4.

The Free Press, Melrose, Mass., 12 Dec 1968

PLIMOTH PLANTATION

P.O. BOX 1620 • PLYMOUTH, MASSACHUSETTS 02360 • 746-1622



The Soule House at Plimoth Plantation

When the Soule House at Plimoth Plantation was completed a year or so ago the question of furnishings arose, and it was the feeling of this writer (Exhibits Director for Plimoth Plantation) that these should not be antiques but newly made, as they must have been in the 1620s. Since the village houses are reproductions based on historical research, so should the furniture be. Mr. Horace Soule concurred in this idea and gave money to have furniture made. Several reproductions have been produced in the exhibits workshop--a table, two benches and a joined stool. A six-board chest is presently under construction. All these items of furniture will be in the Soule House when Plimoth Plantation opens April 1, 1969. In addition, various articles of daily living will be placed on shelves--wooden plates, some pewter and some drinking vessels of leather and horn. The fireplace will be furnished with trammel hooks, pots and pans and other hearth furnishings. Since certain houses in the village are strategically located for crowd dispersal, they are used for certain specific exhibits--cooking, lighting, cooperage, etc. The Soule House will house a representative collection of ceramic ware of the 17th century with a hostess to explain the house, furnishings and ceramics. In time we hope to furnish all the houses with reproduction furnishings. The antiques presently in some of the houses will eventually be placed in the museum hall which is planned for the future.

1/6/69

Couple Sets Wedding



Mary Kathline Hieronymus

Mr. and Mrs. Tom Hieronymus of 1924 Cedar are announcing the engagement of their daughter, Mary Kathline, to Jerry Wayne Dick, son of Mr. and Mrs. Jack Dick of 1612 19th street. Kathline is the granddaughter of Mr. and Mrs. D.B. Cullen of Sharon and Mrs. J.L. Hieronymus of Buffalo. Jerry is the grandson of Mr. and Mrs. Weston Dick of Vici and Mrs. Mary Sowle of Woodward.

Miss Hieronymus is a student at the University of Oklahoma where she is a member of Pi Beta Phi sorority and Tassels, a junior women's honorary social. She is presently serving her sorority as membership chairman. Dick is also attending O.U. where he is a member and past historian of Phi Gamma Delta fraternity and was in the President's Leadership class.

The wedding will be December 29 in the First Presbyterian church, Woodward.

Named Heart Chm.



Charles E. Soule of 4 Harvey Lane, Westboro, 2nd Vice President of Underwriting with Paul Revere Life Insurance Co., Worcester will be General Chairman of the 1969 Heart Fund Campaign

announced recently by Dr. Oscar E. Starobin, President of the Chapter. Proceeds of the Campaign will be to support research, education and community service programs in the continued fight to conquer diseases of the heart and circulatory system. These diseases, which are responsible for more than 54 per cent of all deaths in the United States, include heart attack, stroke, high blood pressure, hardening of the arteries, rheumatic fever and inborn heart defects.

The Annual Campaign begins with the opening of Heart month February 1 and culminates on Heart Sunday, February 23.

Mr. Soule, a native of Middleboro, Massachusetts, is active in Westboro church and civic functions. His wife is the former Elma E. Eayrs. They are the parents of three sons and one daughter.

The News, Auburn, Mass., 31 Dec 68

The following article is reprinted from Plimoth Plantation Newsletter, Volume 8, Number 1 - December 1968



A postcard received at the Plantation is as good a caption as any for the above picture. "Gentlemen: Thanksgiving Day at Plimoth Plantation was just enchanting! The roaring fires, and the fragrances, and the very nice personnel were perfect! (I am happy to be a Mayflower Associate Member.) With thanks."

Mrs. E. Elliot Brown
Sagamore Beach, Mass.

THATCHING

The roof of the Stephen Hopkins house in the Pilgrim Village was completed early this autumn by Peter Slevin, Plimoth Plantation's thatcher. A complete photographic record, including motion picture footage, was made of the thatching process. The material used by Mr. Slevin is a variety of the reed Phragmites. The Hopkins house, the principal gift for which was given in memory of Francis Eben Buckley, a descendant, by his wife Hildreth L. and son Thomas G. Buckley, will be dedicated in the spring.

Mr. Slevin is presently thatching the roof of the John Howland house with the same material and will continue with the thatching of other houses during the 1969 season.



Alfred Muthig, foreman of the exhibits workshop, looks over items of Pilgrim style furniture he has made for the Soule house. Shown are a trestle table, bench and joined stool.



On the right is Peter Slevin, thatching the roof of the Howland house. The completed Hopkins house, its roof thatched by Mr. Slevin, is at left.

15th GENERATION

In the October 1968 issue (page 124), we listed three young people in the 13th Generation in descent from George Soule of the Mayflower - Patricia Anne Burke, Dorothy Louise Burke and Laurie Ann Bennett, all grandchildren of Edward Leonard¹¹ Bennett (Soule Kindred No. 521101). Since then we've noticed a steady flow of 13th Generation cousins being reported. However, with these rapidly changing times, we find that is no longer news.

Quite newsworthy is our current discovery that our conscientious indexer of SOULE NEWSLETTER Volume II, Clare E.¹² (Kearney) Hansen (Soule Kindred No. 521105) of San Pedro, California, is the proud possessor of no less than five great-grandchildren:

DEBRA SUSAN¹⁵ FAULK, born at San Pedro, Los Angeles County, California on
7 Apr 1957

LAURA LYNN¹⁵ FAULK, born at Torrance, Los Angeles County, California on
14 Feb 1959

DARLA DIANE¹⁵ FAULK, born at San Pedro, Los Angeles County, California on
12 May 1963

GARY DUANE¹⁵ HEWITT, born at Palo Alto, San Mateo County, California on
13 Mar 1965

BEVERLY JANE¹⁵ LOWNSBERRY, born at Santa Ana, Orange County, California on
22 Feb 1968.

Youthful marriage is the answer. For the past six generations to Debra, the age interval has ranged from only 15 to 26 years with an average of only 20.3 years between birth dates of successive generations. Oddly enough, both the old champions and the new ones are BENNETT cousins - descended from Thankful³ Soule and John Bennett in each case.

Aged in Years - Young in Spirit

With our first issue of 1969, we would like to pay special tribute and wish a very heartfelt "Happy New Year" to all of our fine elderly cousins. We include all of you in this category but especially do we wish to remember and comment on two charter subscribers who have remembered us for the Holiday Season:

ANNA EFFIE¹⁰ (SOULE¹) DREYER, who reached her 98th Birthday on 30 Dec 1968. She is confined in Beverly Manor, a convalescent hospital at Yreka, Siskiyou County, California but still reads and enjoys the SOULE NEWSLETTER according to her daughter, Dorothy H. Irvine. Cousin Anna was born at nearby Little Shasta, also Siskiyou County, on 30 Dec 1870, the daughter of Stephen Hogeboom⁹ & Lucinda (Boyes) Soule¹, and is the widow of Edward Frederick Dreyer (Soule Kindred No. 5235-Cal).

EVA E.⁹ (PENROD) SABIN, who is approaching her 91st Birthday. A widow for seventeen years with six (6) children, twenty-one (21) grandchildren and fifty-eight (58) great-grandchildren, she has been forced to give up living alone and now lives with one of her children at 920 6th Street North, Nampa, Idaho 83651. Amazingly she continues a vital interest in genealogy and composed a Christmas poem which we've received and enjoyed. The poem brings out her philosophy and summarizes her life history.

We would like to honor any other elderly cousins who will write to us or have someone do so in their behalf. Again, a special Happy New Year and a comendatory "Well Done" to cousins ANNA and EVA as well as the rest of you old timers we do not know through late reports.

San Francisco Ship Passenger Lists

By Colonel John Soule

This chronological abstract covers all Soule family names listed in the first three volumes of a projected fifteen-volume series on this subject compiled by Louis J. Rasmussen and published by San Francisco Historic Records. We show the dates of arrival, name of vessel, port or ports of origin or other pertinent voyage information, names of Soule passengers and reference to volume and page on which the listed information was found.

- 20 Jun 1850 - Steamer TENNESSEE from Panama: J. Soule (2:3)
 6 Aug 1850 - Steamer PANAMA from Panama: A. G. Sowles (1:41)
 27 Aug 1850 - Barque NIAGARA 165 days from Boston, Mass.: G. W. Soule (2:26)
 21 Nov 1850 - Steamer CALIFORNIA from Panama: S. Soule (2:71)
 30 Nov 1850 - Schooner PENELOPE 23 days from Honolulu: Cornelius Soule (2:74)
 12 Dec 1850 - Ship HAIDEE 187 days from New York via Valparaiso, Chile
 Captain Soule, master (2:79)
 2 Jan 1851 - Steamer PANAMA 28 days from Panama: A. Soule, W. B. Soule (2:90)
 1 Feb 1851 - Steamer CHESAPEAKE from Trinidad, California: Captain Soule
 as passenger (2:98)
 27 Feb 1851 - Steamer CAROLINA from Panama: Mr. Soule (2:108)
 12 Mar 1851 - Ship HELENA 132 days from New York: G. G. Soule (2:114)
 28 Nov 1851 - Steamer NORTH AMERICA from San Juan del Sur, Nicaragua:
 P. H. Soule (3:22)
 8 Jan 1852 - Steamer INDEPENDENCE from San Juan del Sur, Nicaragua:
 Mrs. Hannah Soule (1:87)
 9 Jan 1852 - Steamer GOLDEN GATE 13 days from Panama with intermediate
 stops: P. Soule (1:72)
 11 Feb 1852 - Steamer OREGON from Panama: J. M. Soule (3:74)
 26 Feb 1852 - Steamer PANAMA from Panama: M. Soules (3:93)
 2 Mar 1852 - Ship HUNTRESS 59 days from Valparaiso, Chile:
 Captain Soule, master (3:101)
 1 Apr 1852 - Steamer PANAMA from Panama: P. Soule (3:131)
 7 Apr 1852 - Steamer OREGON from Panama: L. F. Sowles (3:141)
 25 Apr 1852 - Steamer CALIFORNIA sailed into San Pedro after breaking down
 off Island of Santa Cruz on 24 Apr 1852 and there discharged
 passengers destined to San Francisco including: R. G. Soule,
 H. O. Soule (pos H. G.) (3:163)
 27 May 1852 - Steamer PANAMA from Panama: Mrs. L. F. Sowles and child (3:204)
 31 May 1852 - Steamer GOLDEN GATE from Panama with small passenger list
 including Frank Soule plus "550 unidentified in steerage" (1:82)
 7 Mar 1853 - Steamer PACIFIC from San Juan del Sur, Nicaragua:
 George M. Sowle (1:140)

Ancient Voting Was Primitive



IN EARLY AMERICA—As passed on from the Indians, kernels of corn were used for "yes" votes and beans for "nay."

LEANDER⁷ SOULE (James⁶, John⁵, James⁴, John³⁻², George¹), son of Deacon James (1795-1877) and Leah (Bennett) Soule (1796-1865) was born at South Abington (Whitman since 3 May 1886), Plymouth County, Mass. on 12 Jan 1831 (Abington VR), was baptized 2 Sep 1832 (Abington VR) and died at Holbrook, Massachusetts on 22 Feb 1915 (Mass VR 7:84). He is buried in Mt. Pleasant Cemetery in Taunton, Massachusetts.



LEANDER SOULE

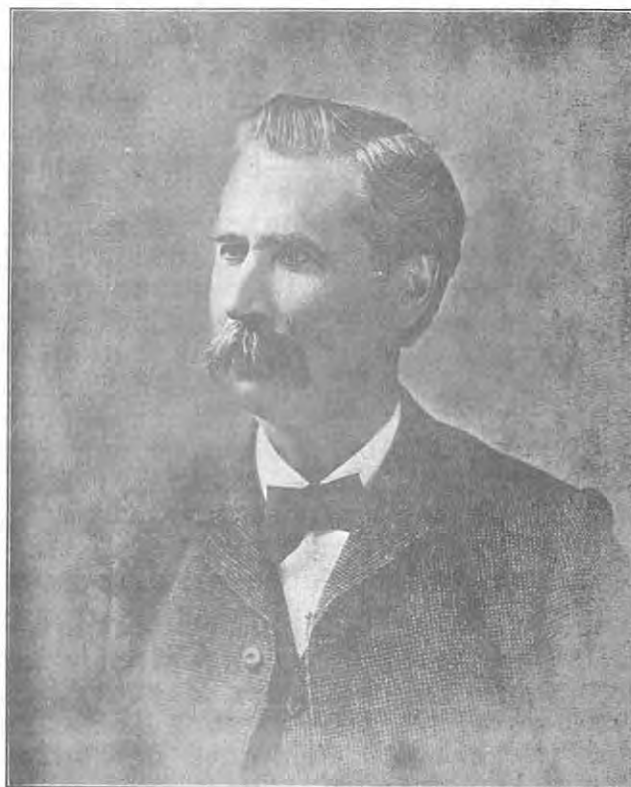

LEANDER SOULE

Leander Soule (he disliked his given name and always wrote it firmly "L. Soule") went to Taunton when he was 20 and made that his home city for most of his life although he lived in Brockton during his later years. In 1968 his grandchildren recall him as a tall man, rugged and powerful of frame, massive of head and chest, and a white moustache adding distinction.

Shortly after arriving in Taunton, young Soule became a superintendent for A. Field & Sons Tack Works which later merged into the Atlas Tack Company, the largest manufacturer in the United States of nails, tacks, and similar products. His versatile and ambitious mind devised many improvements in manufacturing methods. Five of these inventions were patented. He was a persistent promoter of products of the company and by his own estimate he brought over \$100,000 into the company treasury and increased the demand for nails and tacks by \$60,000 to \$100,000 per year.

continued on page 22

Editor's note: The square picture came from Ridlon (see Vol.II page 89) and we wish to thank Shirley Soule Smith for loaning the oval picture.

LEANDER⁷ SOULE - continued

Branching out into business ventures of his own, he founded "L.Soule & Co., Piano & Organ Dealers" with an office at 24 City Square, Taunton. He was also Manager in Taunton of the "Soule Piano & Organ Investment Company" in Taunton. The advertisements of these companies are strikingly original and trenchant. A little book called "Soule's Diagram for Facilitating the Selection of Pianos and Organs" shows that his inventiveness was constantly at work in practical ways. Forward looking beyond most men of his time, he became agent for the New England Wireless Telegraph Company in 1901 and expresses himself as "sanguine of the success of the manufacture of these instruments" and cited numerous examples of the satisfactory usage of wireless telegraphy. In letters to his children, he often apprised them enthusiastically of what he considered wonderful, though often speculative, opportunities for investment.

Although of necessity a conscientious businessman - and a progressive one - Leander Soule's real devotion was to music. His family recalls that he had a big baritone voice, loved to sing, and it was tradition that he could play any band instrument. He was only 24 when he was elected Chorister of the Winslow Church (Orthodox Congregational) choir in Taunton, a position he held for 25 years. He formed a chorus choir of fifty voices to assist in the services of Cedar Street Chapel and many of them followed when he was called to the Broadway Church (Trinitarian Congregational, Orthodox) to take charge of that choir. At the age of 27 he was induced to open a singing school. The choir of Grace M.E. Church, Taunton, was "under the direction of Mr. Leander Soule" in 1893. Someway, he found time to teach.

The Taunton National Band achieved high reputation under Leander Soule's leadership, which began about 1865. In 1869 he was chosen director of the Beethoven Society, which at that time had an average attendance of fifty but soon increased to 125 under his able management. "A vote of thanks to L. Soule" was recorded "for the able manner in which he conducted the arrangements and carried through to a successful issue the concert of the Beethoven Society in 1870." Always interested in individual people and always throwing himself with energy into whatever he undertook, Mr. Soule was highly successful in drilling the chorus for the Jubilees of 1869-1872, for which he received the compliments of the musical public. It was through his persistent efforts that the Music Festival Association was established in 1879. For this he was presented a \$500 testimonial.

The records of the United States Navy in the National Archives disclose that he enlisted 28 May 1884 as a "Singing Master" on board the U.S. Flag Ship "New Hampshire" while that vessel was in port at Newport, R.I. A muster roll dated 30 Jun 1884 correctly reflects his birth place and age and gives his occupation as music teacher. He was honorably discharged from this service 24 Jul 1884.

Many programs found crammed into a little trunk used as a file box reflected other notable musical performances by Mr. Soule. He was secretary of the Southeastern Massachusetts Music Association and conducted their annual concerts in 1888, 1889, and 1890; the New Bedford Choral Association at the Grand Opera House 26-27 Apr 1892 and the Old

continued - next page

LEANDER⁷ SOULE - continued

Stoughton Musical Society. Perhaps his greatest pride was in the latter, which he conducted for six years and took "100 singers and 40 accompanying to the World's Fair in Chicago for ten days in 1893." He hastened from Chicago to conduct the great "Oratorio of Emmanuel" (written by J. Eliot Trowbridge of Newton) at an enormous camp meeting on Martha's Vineyard. Trowbridge's "Oratorio of Emmanuel" was first performed in 1887 and was the main work at the 250th Anniversary exercises commemorating the founding of Taunton at the Music Hall in June 1889 led by Leander Soule and, to quote from news reports of the time, "the very able chorus work" under his direction attested to "his abilities as a conductor and a disciplinarian." At the 100th anniversary of the founding of Bristol Academy, Taunton, on Jun 1892, the "Ode on Science" and "Strike the Cymbal" were sung by a choir "led by the veteran chorister, Mr. Leander Soule."

As if business, teaching and choir directing were not sufficient activity for one man, Mr. Soule also participated in civic activities. He is listed as a Common Councilman for Taunton in 1867 and an Alderman in 1868.

Leander Soule was married at East Bridgewater, Plymouth County, Massachusetts, on 3 Aug 1854 (given by some family records, 1855 by other family records and Massachusetts vital records) to Caroline Luninda Graham, who was born at Rumford, Oxford County, Maine, on 1 Feb 1836 and died at Taunton, Bristol County, Massachusetts, on 13 Sep 1897 (Mass. VR 472:383) She was the daughter of Asa and Lucinda (Farnum) Graham (Massachusetts VR 472:383) and was also buried in Mt. Pleasant Cemetery, Taunton, Massachusetts.

Leander Soule and his wife "Lu" were always deep in church work, particularly the Orthodox Congregational denomination. They experienced a deep sense of "conversion" in 1858; a joint letter from father Deacon James and mother Leah rejoices at the fact and congratulates them. Leander's letters state that he was Precentor at two State Sunday School conventions and a New England Chautauqua Convention. Letters to his children speak conviction that he was "on the Lord's work." His children and grandchildren remember him fondly as the loving head of a devoted family.

Children, all born at Taunton, Bristol County, Massachusetts (family records, Ridlon P.557 and Massachusetts VR):

- i. Annie Maria⁸ Soule was born 13 Jul 1856 and died at Winchester, Massachusetts on 5 Dec 1939 (Mass. VR 90:311). She was married at Taunton, Bristol County, Massachusetts on 29 Aug 1878 (Mass VR 298:136) to Fred. H. Lewis (Frederie or Frederick Henry Lewis), born at Manchester, New Hampshire, 1856 and died in Woburn, Massachusetts, 9 Sep 1898 (Woburn VR). She and her husband were both talented graduates of the New England Conservatory of Music. After her husband's death, she taught piano for the rest of her life with brilliant ingenuity in teaching methods and recitals of considerable style. Her children:

1. Frederick Percyval⁹ ("F. Percyval") Lewis born 29 Jun 1879 in Woburn, Massachusetts. (Woburn VR)
2. Anton H. Lewis, born Feb 1881

continued, next page

LEANDER⁷ SOULE - continued

- ii. Caroline Graham⁸ Soule was born 7 May 1858 and died at Oberlin, Ohio on 15 Feb 1932. She was married at Taunton, Bristol County, Massachusetts on 4 Nov 1889 (Mass VR 397:189) to Wilmot V. Metcalf, born at ? on 6 Sep 1860 and died at _____ on 21 Nov 1942. She was a member of the first graduating class at Wellesley College in 1880 which she attended at her father's insistence and sacrifice. After teaching in Clinton, Kentucky, she returned to her alma mater as an instructor in Greek. She accompanied her husband to Carleton College, Northfield, Minnesota where he was Professor of Chemistry; later to Fisk University, Nashville, Tennessee and then to Oberlin College at Oberlin, Ohio. Her children:
1. Rachel Victoria⁹ Metcalf, born Nov 1896.
 2. Norman Wilmot⁹ Metcalf, born 6 Mar 1899.

- iii. Harry Bennett⁸ Soule was born 20 Jul 1864 (Mass.VR 168:129) and died at Providence, Rhode Island on 1 Apr 1930. He was married first at Taunton, Bristol County, Massachusetts on 5 Oct 1887 (Mass VR 379:194) to Hattie Wilber Benner, born at Taunton 1865, and divorced (decree nisi) at Taunton on 23 Mar 1897 (Bristol County divorce indexes). She remarried at Quincy, Massachusetts on 1 Jul 1905 to William Henry Powntney (Mass VR 556:92). Harry and Hattie had a daughter, Marie Jeannette⁹ Soule, born at Providence, Rhode Island, on 2 Dec 1889 and married at Dorchester, Massachusetts on 18 Apr 1922 to Alfred Friedland. (Mass VR 1:115). He was married a second time. A son of this marriage died in infancy.

- iv. Florence Evelyn Soule was born on 7 Apr 1866 (Mass VR 186:144) and died at Wellesley Hills, Massachusetts on 1 Feb 1961 (Mass VR 104:10). She was married at Taunton, Bristol County, Massachusetts on 30 June 1897 (Mass VR 469:281) to Henry Porter Smith, who was born at Marshfield, Plymouth County, Massachusetts on 29 Dec 1866 (Mass VR 187:378) and died at Wellesley Hills, Massachusetts on 7 Jan 1935 (Mass VR 87:217). He was the son of Ezra and Sarah Jane (Bessy) Smith.

She was graduated from Wellesley College in 1889 and in 1890 from the special course in music there; was Supervisor of Music in the public schools of Mankato, Minnesota and later at Barre, Vermont; also a church organist and pianist. Their home from 1901 was Wellesley Hills, Massachusetts. Her children: (1) Shirley Soule⁹ Smith, born 18 May 1901.
(2) Sybil Graham⁹ Smith, born 2 Apr 1905.

- v. Carleton Leander Soule was born 6 Jul 1876 (Mass VR 277:151) and died at New Bedford, Massachusetts on 5 Aug 1943 (Mass VR 70:317). He was married at Sharon, Pennsylvania on 6 Sept 1928 to Louise Sestak, born at New Bedford, Massachusetts on 16 Sep 1891, who remarried at Assonet, Freetown, Massachusetts on 31 Mar 1945 to Louis Trafford Reynolds. Carleton Leander Soule (1876-1943) left no children.

EDITOR'S NOTE: This biographical sketch of Leander Soule and his family was compiled by his granddaughter, Miss Shirley Soule Smith.

Five Generation Project - Progress Report

By Colonel John Soule, Family Historian

Descendants of JOHN²SOULE (George¹)

and his first wife Rebecca Simmons revised 31 Dec 1968

SOULE File			MAYFLOWER Index
2100	(3) Rebecca Soule	EDMUND WESTON	32009
2110	(4) Nathan Weston	Desire Standish	71579
2111	(5) Nathan Weston	Hannah Everson	-
2112	(5) Isaac Weston	Mary "Molly" Ripley	75756
2113	(5) Jacob Weston	Probably unmarried	-
2114	(5) Desire Weston	EDMUND WRIGHT	-
2120	(4) Zachariah Weston	Mehitable Shaw	37464
2121	(5) Jonathan Weston	Elizabeth Bosworth	37429
2122	(5) Zachariah Weston	Unmarried - died ae 7	-
2123	(5) James Weston	Abigail Dunham	37419
2124	(5) Mehitable Weston	- ? -	-
2125	(5) Zachariah Weston	1) Rebecca Standish	37465
		2) Sarah (Pomeroy) Wood	37465
		THOMAS DARLING	37448
2130	(4) Rebecca Weston	- ? -	-
2131	(5) Rebecca Darling	Unmarried	-
2132	(5) Sarah Darling	- ? -	-
2133	(5) Thomas Darling	Hannah Harris	10064
2134	(5) Benjamin Darling	BANI TEAGUE	10071
2135	(5) Joanna Darling	Content Jackson	37423
2140	(4) Lt. John Weston	1) Elizabeth Leonard	37424
2141	(5) John Weston	2) Priscilla Sturtevant	-
		1) Susannah Jackson	37400
2150	(4) Edmund Weston	Mary Tinkham	37401
2151	(5) Edmund Weston	Unmarried - died ae 18-8-27	-
2152	(5) Abner Weston	- ? - MAGOUN	-
2153	(5) Rebecca Weston	2) Elizabeth Smith (?)	-
		Married 1785 - ? -	-
2154	(5) James Weston	1) Hannah Bishop	-
2160	(4) Benjamin Weston	Unmarried - died ae 16-5-25	-
2161	(5) Benjamin Weston	Lucy Sturtevant	-
2162	(5) Joshua Weston	Unmarried - died ae 23 days	-
-	(5) - ? - Weston	Unmarried - died ae 1-6-25	-
-	(5) Hannah Weston	2) Hannah Coomer	37392
2163	(5) William Weston	Mary Weston	37461
2164	(5) Noah Weston	Unmarried - lost at sea	-
2165	(5) Zadock Weston	Mary Peterson	65658
2166	(5) Hannah Weston	JOEL DEAN / DEANE	75754
2167	(5) Lt. Job Weston	Hannah Bisbee	-
		3) Phillomon Jones	-
		4) Mercy (Standish) Lobdell	-
2200	(3) James Soule	Lydia Thompson	70988
2210	(4) Mary Soule	Unmarried - died ae 9-8-10	-
2220	(4) Martha Soule	JOSEPH FAUNCE	-
2221	(5) James Faunce	Abigail Rickard	-
2222	(5) Joseph Faunce	Hannah Winslow	-
2223	(5) Mercy Faunce	Unmarried - died ae 7-4-8	-
2224	(5) Nathan Faunce	Unmarried - died ae "about 76"	-
2225	(5) Judith Faunce	- - ? -	-
2226	(5) Lydia Faunce	Unmarried	-
2227	(5) Simeon Faunce	Probably died young, unmarried	-
2230	(4) Isaac Soule	Apparently unmarried	-

Descendants of John² Soule - continued

2240	(4) Rebecca Soule	Unmarried - died ae 7-2-0	-
2250	(4) Jacob Soule	Mary Thomas	70986
2251	(5) Isaac Soule	1) Lydia Thompson	-
		2) Lydia (Randall) Wood	-
2252	(5) Mary Soule	Unmarried - died ae 3-2-20	-
2253	(5) Jacob Soule	Sarah Shaw	70985
2254	(5) William Soule	Sarah Briggs	-
2255	(5) Lydia Soule	Capt. WILLIAM SHAW	-
2256	(5) James Soule	Unmarried - died ae 0-0-7	-
2300	(3) Sarah Soule	ADAM WRIGHT	8585+32037
<p>Compiler's Note: For the purpose of the Mayflower Society's Five Generation Project only, the descendants of this family will not be carried here but as descendants of Francis Cooke of the Mayflower. Adam Wright was Cooke's grandson. Male ancestral lines in the 2nd and 3rd Generations take precedence in this compilation to avoid excessive duplication.</p>			
2400	(3) Rachel Soule	JOHN COBB	32006
2410	(4) John Cobb	1) Joanna Thomas	7900
2411	(5) Gershom Cobb	1) Miriam Thomas, Jr.	7886+34509
		2) Elizabeth Corbett	-
2412	(5) Joanna Cobb	SAMUEL WOOD	-
2413	(5) Sarah Cobb	- ? -	-
2414	(5) Lydia Cobb	AMASA THOMPSON	-
2415	(5) Martha Cobb	Unmarried - died "in 23rd year"	-
2416	(5) John Cobb	Priscilla Tinkham	-
		2) Mary Conant	-
2417	(5) Mary Cobb	Unmarried - died ae 9 months	-
2418	(5) Nathan Cobb	Abijah Tinkham	-
2419	(5) Mary Cobb	- ? -	-
241X	(5) Hannah Cobb	WILLIAM BRYANT, Jr.	-
241A	(5) Susanna Cobb	- ? -	-
241-	(5) Ephraim Cobb	Unmarried - "killed at Lake George"	-
241-	(5) Gideon Cobb	Mehitabel Warren	-
2420	(4) Elizabeth Cobb	- ? -	-
2430	(4) Martha Cobb	1) EPHRAIM TINKHAM, Jr.	-
2431	(5) Moses Tinkahm	Unmarried - died young	-
2432	(5) Ephraim Tinkham	Unmarried - died young	-
		2) AARON SIMMONS	46911
2433	(5) David Simmons	Priscilla - ? -	69788
2434	(5) Aaron Simmons	- ? -	-
2435	(5) Patience Simmons	- ? -	-
2436	(5) Martha Simmons	NELSON FINNEY	-
2440	(4) Patience Cobb	SAMUEL TINKHAM	-
<p>Children, if any, not ascertained.</p>			
2450	(4) James Cobb	Thankful Thomas	7894+34526
2451	(5) Lydia Cobb	SETH HOWLAND	19141
2452	(5) Rachel Cobb	- ? -	-
2453	(5) Thankful Cobb	ICHABOD WOOD	7951+7952
2454	(5) James Cobb	Susanna Tinkham	46892
2455	(5) Sarah Cobb	EBENEZER MORTON	24044+46927
2456	(5) Priscilla Cobb	? WILLIAM CUSHMAN ?	-
2457	(5) Elizabeth Cobb	- ? -	-
2460	(4) Rachel Cobb	Lt. MOSES STANDISH	7923+32620
2461	(5) Abigail Standish	Unmarried - died ae 3 mos 28 dys	-
2462	(5) Rachel Standish	1) PHILEMON SAMPSON	32641+32642
		2) AMOS FULLER	14184
2463	(5) Zerviah Standish	ZEBADIAH THOMPSON	32685+32686+34703
2464	(5) Rebecca Standish	ZACHARIAH WESTON	37465+71639
2465	(5) Moses Standish	Mary Eddy	32621+32622

Descendants of John ² Soule - continued		
2466	(5) Sarah Standish	EPHRAIM TINKHAM 32657+32658+34967
2467	(5) John Standish	Rebecca Ellis 32579
2500	(3) Benjamin Soule	Sarah Standish 31785+36655+36656
2510	(4) Zachariah Soule	Mary Eaton 12115+12116+32068+32069
2511	(5) Jabez Soule	Abigail Bennett 31887
2512	(5) Zachariah Soule	Sarah Bryant 32065+32066
2513	(5) Mary Soule	Probably unmarried -
2514	(5) Sarah Soule	NATHAN TINKHAM 32033+32034
2515	(5) Ephraim Soule	1) Rebecca Whitmarsh 31834+31835
		2) Sarah (Bonney) Harlow -
2516	(5) Hannah Soule	NATHANIEL HAYWARD -
2517	(5) Eunice Soule	SETH TINKHAM 31840+35046
2518	(5) James Soule	Unmarried -
2519	(5) Lois Soule	JABEZ VAUGHAN, Jr. 31948+31949+74511
2520	(4) Hannah Soule	GEORGE SAMPSON 31863+31864
2521	(5) Gideon Sampson	Abigail Cushman -
2522	(5) Sarah Sampson	- ? - -
2523	(5) Deborah Sampson	ELIJAH BISBEE 29331
2524	(5) Zabdiel Sampson	1) Abigail Cushman -
		2) Abiah Whitmarsh 29465
2525	(5) Hannah Sampson	Capt. JOSHUA PERKINS 29368
2526	(5) George Sampson	Unmarried - died ae 3 days -
2527	(5) Rebecca Sampson	JEREMIAH KELLY -
2528	(5) Elizabeth Sampson	JOSEPH CUSHMAN 9727+68614
2530	(4) Sarah Soule	Unmarried - died ae 17-6-10 -
2540	(4) Deborah Soule	JABEZ FULLER -
	No living children by this (first) wife.	
2550	(4) Benjamin Soule	Hannah Whitman 31786+31787
2551	(5) Benjamin Soule	Mehitable Bonney 31782
2552	(5) David Soule	Unmarried - dies ae 0-2-27 -
2553	(5) Abigail Soule	1) GEORGE LITTLE -
		2) LUKE PERKINS -
2554	(5) Hannah Soule	1) JONATHAN WATERMAN 70970
		2) TIMOTHY RIPLEY, Jr. ?
2555	(5) Priscilla Soule	Capt. JAMES CHURCHILL 32005
2560	(4) Ebenezer Soule	Susanna Coomer 31818+31819
2561	(5) Deborah Soule	JOSIAH PERKINS, Jr. 31815
2562	(5) Ebenezer Soule	Silence Hudson #
2563	(5) Asaph Soule	Mary Hudson 70925
2563½	(5) Susanna Soule	Unmarried -
2564	(5) Sarah Soule	SAMUEL NICHOLS 32028
2565	(5) Coomer Soule	Unmarried -
2567	(5) Beza Soule	Zeruiah Cushman 31792
2568	(5) Luther Soule	Unmarried -
2569	(5) Olive Soule	- ? - WHITE -
256X	(5) Ivory Soule	Hannah Sanderson -
2600	(3) Zachariah Soule	Unmarried -
2700	(3) John Soule	Martha Tinkham 31913+35017+35018
2710	(4) Martha Soule	THOMAS THOMPSON 31958/59+34690/91
2711	(5) Peter Thompson	Rebecca Thomas -
2712	(5) Francis Thomson	1) Rebecca Snow -
		2) Mary Bumpas 34596+34597
2713	(5) Nathan Thompson	Mary Harlow 55153
2714	(5) James Thompson	Abigail Allen -
2715	(5) Thomas Thompson	Unmarried - died ae 4-8-15 -
2720	(4) Sarah Soule	JONATHAN SNOW 31554+71064
2721	(5) Samuel Snow	Deborah Tinkham 31691+73683
2722	(5) Jesse Snow	Mary Berry 42282+70788
2723	(5) Sarah Snow	- ? - -

Descendants of John² Soule - continued

2724	(5) Rebecca Snow	- ? -	-
2725	(5) Jonathan Snow	- ? -	-
2726	(5) Moses Snow	- ? -	-
2727	(5) Aaron Snow	- ? -	-
2730	(4) John Soule	Mary Leach	-
2731	(5) John Soule	Priscilla Simmons	-
2740	(4) Esther Soule	Unmarried - died in 87th year	-
2750	(4) Mary Soule	OBADIAH SAMPSON	31970+31971
2751	(5) - ? -		-
2752	(5) Israel Sampson	Unmarried - died ae 1 month	-
2753	(5) Samuel Sampson	Unmarried - died ae 21-10-4	-
2754	(5) Mary Sampson	Unmarried - died ae 5 mos 24 dys	-
2755	(5) Martha Sampson	Unmarried	-
2756	(5) Obadiah Sampson	Apparently married but wife unknown	-
2757	(5) John Sampson	Elizabeth Cobb	29388
2758	(5) Ezekiel Sampson	Sarah Faunce	29495
2760	(4) James Soule	Deborah Holmes	31892+31897
2761	(5) Sarah Soule	Unmarried - died ae 2-7-3	-
2762	(5) Martha Soule	Unmarried - died young	-
2763	(5) Capt. John Soule	Joanna Perkins	26254+31910
2764	(5) Deborah Soule	JACOB MILLER	31814
2765	(5) Martha Soule	Unmarried - died at birth	-
2766	(5) Rachel Soule	Unmarried - died in 57th year	-
2767	(5) James Soule	Unmarried - died in 71st year	-
2770	(4) Rebecca Soule	Unmarried - died in 46th year	-
2780	(4) Nathan Soule	Unmarried - died in 15th year	-
2790	(4) William Soule	Unmarried - died in 15th year	-
27X0	(4) Rachel Soule	EBENEZER VAUGHAN	-
		Children, if any, not ascertained to date.	
2800	(3) Aaron Soule	Mary Wadsworth	31757
2810	(4) Mary Soule	FREEDOM CHAMBERLAIN	31962
2811	(5) Nathaniel Chamberlain	Sarah Foster	-
2812	(5) Benjamin Chamberlain	- ? -	-
2813	(5) Job Chamberlain	Rachel Bonney	6564
2814	(5) Mary Chamberlain	- ? -	-
2815	(5) Capt. Freedom Chamberlain	1) Deborah Turner 2) Priscilla Josselyn	6554 -
2816	(5) Abigail Chamberlain	- ? -	-
2817	(5) Ruth Chamberlain	- ? -	-
2818	(5) Rebecca Chamberlain	NEHEMIAH RAMSDEN	-
2819	(5) John Chamberlain	Unmarried - died young	-
281X	(5) Rachel Chamberlain	- ? -	-
281A	(5) John Chamberlain	- ? -	-
2820	(4) Aaron Soule	Lydia Peterson	65656+70904
2821	(5) Rebecca Soule	Unmarried - died ae 48	-
2822	(5) Huldah Soule	Capt. THOMAS CHURCH	-
2823	(5) Silvene/Sylvinia Soule	NATHAN THOMAS	-
2824	(5) Lydia Soule	JEDEDIAH DWELLEY	71024
2825	(5) Alice Soule	- ? -	-
2826	(5) Deborah Soule	Unmarried - died ae 21 days	-
2827	(5) Lenity Soule	Unmarried - died ae 6 mos 5 dys	-
2827½	(5) Aaron Soule	Unmarried - died ae 18-7-13	-
2828	(5) Leonice Soule	ISAAC BREWSTER	49993+71011
2829	(5) John Soule	Abigail White	-
2830	(4) Rachel Soule	DAVID MAGOUN	32007
2831	(5) Hannah Magoun	DAVID STANDISH	22605*32545
2832	(5) Rebecca Magoun	EBENEZER MANN	22614
2832½	(5) Thomas Magoun	Unmarried - died in infancy	-

Descendants of John² Soule - continued

2833	(5) Mary Magoun	JOSEPH DWELLY	61548
2834	(5) Thomas Magoun	1) Mary Wales	22615
		2) Mrs. Mary (-?-) Bishop	-
2835	(5) James Magoun	Elizabeth Bradford	4262+4263+22606
2836	(5) Abner Magoun	Ruth Briggs	-
2837	(5) Aaron Magoun	Mary Church	46309
2838	(5) Isaac Magoun	Lydia MacFarland	-
2839	(5) Rachel Magoun	JOSIAH CHANDLER	22611
2840	(4) Christopher Soule	- ? -	-
2900	(3) Moses Soule	Mercy Southworth	31984+32181
2910	(4) Isaac Soule	Agatha Perry	31884+31885
2911	(5) Mary Soule	ABRAHAM JOSSELYN	31967
291-	(5) - ? -	- ? -	-
291-	(5) Abigail Soule	Unmarried at age about 38	-
291-	(5) Moses Soule	Eleanor Williams	31985
291-	(5) Bildad Soule ?	- ? -	-
291-	(5) Elizabeth "Betty" Soule	DANIEL RAMSDALL	-
	Probably others.		
2920	(4) Cornelius Soule	Susannah (Ayers) Scales	-
	No known offspring (one adopted step-son).		
2930	(4) Barnabas Soule	Jane Bradbury	31779+31780
2931	(5) Deacon Moses Soule	Nancy Ann Hughes/Hewes	31983
2932	(5) Capt. John Soule	1) Elizabeth Mitchell	31908
		2) Elizabeth (Reed) Stanwood	-
		3) Chloe Josselyn	-
2933	(5) Cornelius Soule	Abiel Prince	66527
2934	(5) Sarah Soule	WILLIAM BROWN	-
2935	(5) Elizabeth Soule	ENOS CHANDLER	31827
2936	(5) Mercy Soule	OZIAS BLANCHARD	31979
2936 $\frac{1}{2}$	(5) Samuel Soule	Unmarried - died young	-
2937	(5) Jane Soule	GEORGE BARTOL	31901
2938	(5) Barnabas Soule	Jane Dennison	31781
2939	(5) Samuel Soule	Eunice Davis	-
2940	(4) Ruth Soule	Apparently unmarried	-
2950	(4) Ichabod Soule	Grace Turner	-
2951	(5) Abigail Soule	Capt. ELIJAH CURTIS, Sr.	-
2960	(4) Alice (Elsie) Soule	BARNABAS PERRY	70911
296-	(5) Diman or Dimond Perry	Susannah Lincoln	65555
	Above fully verified; probably others.		
2970	(4) Gideon Soule	Mercy (Mary) Sylvester	31860
2971	(5) Gideon Soule	Ruth Harden	31859
2972	(5) Mercy Soule	- ? -	-
2980	(4) Deborah Soule	JOHN HUNT	31812+31813
2981	(5) Samuel Hunt	Apparently unmarried	-
2982	(5) Capt. Lot Hunt	Mary "Molly" Sampson	19387+29527+29528
2983	(5) Deborah Hunt	JOSEPH BREWSTER, Jr.	5045
2984	(5) Asa Hunt	Apparently unmarried	-
2990	(4) Jedediah Soule	Tabitha Bishop	31902+31903
2991	(5) Ichabod Soule	Martha Barton	-
2992	(5) Deborah Soule	AMBROSE HAMILTON, Jr.	31811
2993	(5) Asenath Soule	- ? -	-
2994	(5) Tabitha Soule	NATHANIEL STEVENS	-
2995	(5) Jedediah Soule	Mary Pinkham	-
2996	(5) James Soule	Martha Curtis	70987
2997	(5) Jonathan Soule	Mary Mitchell	31923
2998	(5) Jesse Soule	Abigail Hill	-
2999	(5) Mercy Soule	SAMUEL BARTOL	-

Descendants of JOHN² SOULE (George¹) and his
second wife Esther (Nash) Sampson revised 31 Dec 1968

SOULE File			MAYFLOWER Index
3000	(3) Joseph Soule	Mary Peterson	26434+31927
3100	(4) Mary Soule	JOSHUA CUSHMAN	9735+31963+31964
3111	(5) Joseph Cushman	Elizabeth Sampson	9727+68614
3112	(5) Joshua Cushman	Mercy Wadsworth	9737+9738+95975+95976
3113	(5) Mary "Molly" Cushman	EZEKIEL CHANDLER	-
3114	(5) Ezra Cushman	Unmarried	-
3115	(5) Paul Cushman	Anna Parker	9829
3116	(5) Appollos Cushman	1) Eleanor Keene	9512
		2) Abigail Partridge	-
3117	(5) Cephas Cushman	Judith Clark	9552+9553
3118	(5) Soule Cushman	1) Lydia Kempton	-
		2) Thankful Delano	9899
3120	(4) Alethea Soule	ALLERTON CUSHMAN	9499+31763+31764
3121	(5) Asenath Cushman	- ? -	-
3122	(5) Zilpah Cushman	- ? -	-
3123	(5) Allerton Cushman	Unmarried - died ae 1-3-16	-
3124	(5) Allerton Cushman	Harmony Allen	-
3125	(5) Lydia Cushman	EPHRAIM FOOTE	9758+9759
Note: Cushman Genealogy (1855) erroneously states that Lydia Cushman's husband was PEREZ BRADFORD.			
3126	(5) Ephraim Cushman	Sarah Coleman	9621
3127	(5) Mary Cushman	JOSHUA SOULE	9785+9786+31929
3128	(5) Luther Cushman	- ? -	-
3130	(4) Lydia Soule	- ? -	-
3140	(4) Hannah Soule	- ? -	-
3150	(4) Rebecca Soule	- ? -	-
3200	(3) Josiah Soule	Lydia Delano	31931
3210	(4) Jonathan Soule	"Who never married"	-
3220	(4) Mary Soule	- ? -	-
3230	(4) Abishai Soule	Abigail Delano	31761
3231	(5) Alatheia Soule	1) Capt. JOSHUA HALL	-
		2) LEVI LORING	-
323A	(5) Esther Soule	Unmarried - died ae 2-11-15	-
323B	(5) John Soule	Unmarried - died ae 4-0-23	-
323C	(5) Esther Soule	Unmarried - died ae 1-8-28	-
323D	(5) Lydia Soule	Unmarried - died ae 1-7-18	-
323E	(5) Abigail Soule	Unmarried - died ae 98-10-10	-
3232	(5) John Soule	Deborah Bowker	31906
323F	(5) Stillborn Daughter	- - -	-
3233	(5) Dewsbury/Duesbury Soule	SENECA WADSWORTH	31816
323G	(5) Mary Soule	Unmarried - ae 62-10-28	-
3234	(5) Capt. Nathaniel Soule	Lydia Freeman	71043
3235	(5) Abishai Soule	Unmarried - died at sea in West Indies	-
3240	(4) Micah Soule	Mercy Southworth	32179+32180
3241	(5) Aphelia/Nepheleia/Nepheleia	Soule CONSIDER SIMMONS	69787
3242	(5) Josiah Soule	Alice Soule	31932
3243	(5) Constant Southworth Soule	Jemima Jenkins	31803+31804
3244	(5) Jonathan Soule	Honor Southworth	31924+31925
3245	(5) Rebecca Soule	Unmarried - died ae 27yrs 11 mos	-
3246	(5) Asa Soule	Olive Southworth	31776
3247	(5) Esther Soule	DARIUS BREWSTER	-
3248	(5) Lydia Soule	Unmarried - died ae 20 (years)	-
3250	(4) Nathaniel Soule	1) - ? -	-
		2) Abigail Tolman	-
3251	(5) Nathaniel	Mary "Polly" Partridge	-
3260	(4) - ? -	- ? -	-

Descendants of John² Soule - continued

3270	(4) Lydia Soule	ICHABOD SIMMONS	30560+30561+31955
3271	(5) Consider Simmons	Aphelia/Nepheta Soule	66987
3272	(5) Noah Simmons	Sylvia Southworth	30598
3273	(5) Lemuel Simmons	Abigail Peirce	30576+30577
3274	(5) Abigail Simmons	JOHN BARTON	-
3275	(5) Nathaniel Simmons	Lydia Sprague	30596
3276	(5) Ichabod Simmons	Mercy (Chandler) Sprague	-
3300	(3) Joshua Soule	Joanna Studley	31930
3310	(4) Zeruah Soule	EBENEZER SAMPSON	-
3311	(5) Rachel Sampson	Unmarried - died ae 59	-
3312	(5) Joanna Sampson	HENRY SAMPSON	-
3313	(5) Ebenezer Sampson	- ? -	-
3314	(5) Zeruah Sampson	Unmarried - died ae 2-0-9	-
3315	(5) Abigail Sampson	1) Sgt. JOHN HANKS	-
		2) LOT HUNT	-
3316	(5) Eunice Sampson	- ? -	-
3317	(5) Nathan Sampson	- ? -	-
3318	(5) Hannah (Anna) Sampson	- ? -	-
3320	(4) John Soule	Mabel Partridge	31909
3321	(5) Lydia Soule	JEDEDIAH SIMMONS	-
3322	(5) Samuel Soule	Mehitable White	32023
3330	(4) Deacon Ezekiel Soule	Hannah Delano	10504+31841
3331	(5) Lucy Soule	Unmarried	-
3332	(5) William Soule	Anna Sewall	32061+32223
333-	(5) John Soule	1) Patience Wormall	31914+31915+39136
		2) Martha (Card) Farnham	-
333-	(5) Amasa Soule	Unmarried - died young	-
333-	(5) Lydia Soule	CHARLES CURTIS	-
333-	(5) Hannah Soule	JOEL CARD	-
333-	(5) Deborah Soule	ISAAC SAVAGE	-
3339	(5) Amasa Soule	Susannah Holbrook	-
3340	(4) Joshua Soule	- ? -	-
3350	(4) Abigail Soule	PEREZ DREW	31759
3351	(5) First child unnamed	Unmarried - died in infancy	-
3352	(5) Joseph Drew	Alethea Thomas	-
3353	(5) Capt. Sylvanus Drew	Mercy Clark	11698
3354	(5) Hannah Drew	BENJAMIN SWITZER	-
3355	(5) Perez Drew	Zilpah Wadsworth	-
3356	(5) Abigail Drew	Capt. SAMUEL DELANO	-
3357	(5) Sarah Drew	JAMES SOUTHWORTH	32151
3358	(5) Lemuel Drew	- ? -	-
3359	(5) John Drew	- ? -	-
3360	(4) Joanna Soule	- ? -	-
3370	(4) Joseph Soule	Mercy Fullerton	31926
3371	(5) Capt. Joshua Soule	Mary Cushman	9785+9786+31929
3372	(5) Joanna Soule	Unmarried - died ae 10-7-18	-
3373	(5) Sarah Soule	BENJAMIN PRIOR, Jr.	32029
3374	(5) James Soule	Abigail (Seaver) Bosworth	31895
3375	(5) Olive Soule	NATHANIEL WINSOR	31995
3376	(5) Ezekiel Soule	Clynthia Wadsworth	-
3377	(5) Sylvina / Salvina Soule	Unmarried - died ae 17-2-20	-
3378	(5) Joanna Soule	LOT STETSON	50991
3379	(5) William Soule	Priscilla Sampson	29425+29426+32060
337X	(5) Ruby Soule	EDEN WADSWORTH	-
3380	(4) Nathan Soule	Sarah Southworth	31991+32203
3381	(5) Thomas Soule	Unmarried - died ae 2 mos 16 days	-
3382	(5) Levi Soule	Abigail Cole	#

Descendants of John² Soule - continued

3383	(5) Simeon Soule	1) Jane Weston	32042
		2) Asenath Brewster	-
3384	(5) William Soule	Unmarried - died ae 8 months	-
3385	(5) Thomas Soule	Unmarried - died ae 2 mos 16 dys	-
3386	(5) Anna Soule	ALEXANDER TURNER	-
3387	(5) Sarah Soule	JOHN TROWBRIDGE	32035+32036
3390	(4) Sarah Soule	AARON BISBEE	32026
3391	(5) Studly (sic) Bisbee	Unmarried - died ae 2-4-19 NS	-
3392	(5) Thomas Bisbee	Unmarried - died ae 9 months	-
3393	(5) Joanna Bisbee	- ? -	-
339-	(5) Studley (sic) Bisbee	Unmarried - died ae 13 yrs 6 mos	-
339-	(5) Thomas Bisbee	Unmarried - died ae 6 mos	-
339-	(5) Elizabeth Bisbee	Capt. JONATHAN FULLER	-
3400	(3) Hannah / Susannah Soule	PETER OLIVER	-
3410	(4) Joseph Oliver	Ann Russell	-
3411	(5) Peter Oliver	Sarah Burge	-
3412	(5) John Oliver	- ? -	-
3413	(5) Joseph Oliver	Dorothy Pettis	-
3414	(5) Susannah Oliver	BENJAMIN BROWN	-
3415	(5) Russell Oliver	- ? -	-

Compiler's Notes: This is by far the largest branch of the Soule family. We do regret that we cannot claim that the foregoing completes a listing of the descendants of John Soule the son of George Soule of the Mayflower. The absence of a complete four digit "Soule File" number indicates doubt concerning the birth dates or any other dependable data upon which to establish a proper sequence of the family members in that group. The symbol - ? - indicates that to date we have been unable to determine the name of an individual or whether or not in fact a spouse or lack of marriage should be indicated. There are a few other annotations concerning lack of specific information. Needless to say, we would certainly welcome a critical review by all of our readers and the submission of any additions or corrections to improve the accuracy or completeness of our listings.

The publication of the descendants of John Soule leaves for early future issues of the SOULE NEWSLETTER listings of the descendants of two daughters of George Soule of the Mayflower - Elizabeth Soule and her husband FRANCIS WALKER and Patience Soule and her husband JOH HASKELL. We also must correct and up-date to the extent practicable all of the previously published lineages. The listing of the descendants of another daughter, Susanna Soule and her husband FRANCIS WEST, published in the January 1968 issue was in particularly sketchy outline. Once again, your family historian solicits and will welcome any and all help in this tedious correcting and updating all Five Generation Families in the Soule descent.

Home Of The Brave

Since the Revolutionary War, 38,000,000 men have served in the Armed Forces, of which 1,000,000 have died in service. Beginning as far back as prerevolutionary days, veterans' benefits have been granted to those who have served in defense of this nation.

The benefits encompass veterans and dependents from the Indian Wars (1817-1898), Civil War (1861-1865), Spanish-American War (1898-1902), WW I (1917-1918), WW II (1940-1947), Korean War (1950-1955) and the Vietnam War, which dates from the Gulf of Tonkin incident, 5 Aug 1964, until the President declares it ended.

Someday we hope to report how many of these were of the SOULE-SOWLE families.

Gilbert Harry¹⁰ Doane and the World Conference on Records

"DOANE'S
I NEVER
HEARD OF"



Rev. Gilbert H. Doane, Editor of the *New England Historical & Genealogical Register* and author of the widely known text *Searching For Your Ancestors*, found Doane names in the file he

was unaware of. Rev. Doane is a member of the United States & Canada section of the Program Committee.

The August-September Special issue of the GENEALOGICAL SOCIETY OBSERVER, which is published monthly by the Genealogical Society of The Church of Jesus Christ of Latter-day Saints, Inc., was devoted to a pictorial report of the 5-7 Aug 1968 announcement activities kicking-off plans for the "World Conference on Records" scheduled for Salt Lake City, Utah on 5-8 Aug 1969. Above is the best of no less than six different pictures in that issue in which distinguished Soule cousin GILBERT HARRY DOANE can be seen. He heads the United States and Canada Committee for the World Conference.

The Reverend Doctor Doane was born at Fairfield, Franklin County, Vermont on 28 Jan 1897 and is of the 10th Generation from George Soule of the Mayflower through two lines on his mother's side (Soule Kindred No. 535114 and 535181). He is also the 11th Generation from Thomas Rogers of the Mayflower on his father's side.

The authoritative "Who's Who in America" calls him an "archivist" but we know him best for his early but very scholarly article entitled "Joseph Soule of Fairfield, Vermont and Some of His Descendants" which appeared in the April 1922 issue of The New England Historical and Genealogical Register (NEH&GR 76:85-101) and "Searching for Your Ancestors". The latter is a small book originally published in 1937 which we invariably recommend as the one essential reference text to be acquired by every beginner in genealogical research. He has always been interested in and helpful to our Soule research program.

Director of University Libraries, University of Wisconsin for many years, our cousin has also found time to write and edit extensively in the genealogical and historical fields as well as acquire an LL.D degree and be ordained as a priest of the Episcopal Church. Militarily, he qualified as a "retread" having served with the U. S. Navy in World War I and was back again in World War II as an army officer. Dr. Doane moved effective 1 Sep 1968 from his long-time home at Madison, Wisconsin to Newport, Rhode Island. Of course, this will simplify necessary trips to Boston in his present

Gilbert Harry¹⁰ Doane and the World Conference on Records - continued

capacity as Editor of the very fine, also very venerable, New England Historical and Genealogical Register which is nearing the quarter mark in it's second century of publication.

The 1969 World Conference on Records has scheduled two programs. "Records Protection in an Uncertain World" provides a special session for archivists, librarians and historians involving a technical presentation of sophisticated record-keeping procedures. A "World Convention & Seminar on Genealogy" is planned for genealogists and record searchers. The latter is described as "an interchange of knowledge and technology by persons concerned with the preservation of mankind's ancestry".

* * * * *

Vital Statistics

Historian's Note: It would be most helpful if those reporting family or family connected marriages, births and deaths for these columns would give us complete information as to names, relationships, dates and places. We regret omitting key facts; also errors resulting when we assume information is correct without opportunity for full verification. We welcome all family and family connected vital statistics data for our permanent files and probable future use in compiling the proposed new Soule Genealogy. However, space limitations and considerations of timeliness will preclude publishing reports too long after occurrence. Previously unreported 1967 items will be published in the next two issues if received promptly.

Married at Enid, Garfield County, Oklahoma on 26 May 1967 JEAN KAY¹¹ SOWLE, daughter of Hoyt & Ruby Dean (Peery) Sowle, to James Harley Watson, Jr. (Soule Kindred No. 4312214-C)

Married at Oklahoma City, Oklahoma County, Oklahoma on 9 Dec 1967 LENITA¹⁰ SOWLE, daughter of Howard & Mary Katherine (Turnage) Sowle, to James Kimery (Soule Kindred No. 4312214-C)

Married at the Ramsen Corners Christian Church, Sandusky County, Ohio on 14 Sep 1968 CONI LYNN¹³ MIERKE, daughter of Mr. & Mrs. Robert Joseph Mierke and grand daughter of Naomi Taylor¹¹ Jarke (Mrs. Edward Jarke), all of Clyde, Sandusky County, Ohio to David Albert Lorek, son of Mr. & Mrs. Albert P. Lorek of Willoughby, Lake County, Ohio. The new Mrs. Lorek, a talented student at the Columbus College of Art and Design won the 1968 Genevieve Taylor Chipman Memorial Art Award, the Arts and Letters Scholarship of the Columbus Gallery of Fine Arts and two other scholarships. (See picture and write-up, page 10 in this issue). (Soule Kindred No. 796 - - ?)

Married at St. Agnes Catholic Church, Milford, New Haven County, Connecticut on 16 Nov 1968 DEBORAH ANN SOULE, daughter of Mr. & Mrs. Robert Soule of 59 Mark Street, Milford to Mark H. E. Frank of Sandia Army Base, New Mexico, the son of Mr. & Mrs. Max Frank of 38 Summit Avenue, Milford.

Married at the United Church of Christ Congregational in Whitman, Plymouth County, Massachusetts, on 17 Nov 1968 STEPHEN C. SOULE, son of Mr. & Mrs. Carlton Soule of Avon, Norfolk County, Massachusetts, to Miss Kathleen Estabrook, daughter of Mr. & Mrs. Roy Estabrook of Whitman, Plymouth County, Massachusetts. See page 10 for a picture of the bride.

Married at Oklahoma City, Oklahoma County, Oklahoma on 29 Dec 1968 JERRY¹¹ DICK, son of Jack Harland & Freeda (Sowle) Dick to Mary Kathline Hieronymous (Soule Kindred No. 4312214-C). Pictures and write-up appear on page 17 of this Newsletter.

Born at Enid, Garfield County, Oklahoma on 3 Jul 1967 TERRY LYNN¹² JENKINS, daughter of Dickie Darrell & Margaret Ann¹¹ (Sowle) Jenkins. (Soule Kindred No. 4312214-C)

Born at Santa Ana, Orange County, California on 22 Feb 1968 BEVERLY JANE¹⁵ LOWNSBERRY, great granddaughter of Clara E.¹² (Kearney) Hansen. Beverly Jane is the fifth known member of the 15th Generation from George Soule of the Mayflower (Soule Kindred No. 521105).

Born at Irvington, Essex County, New Jersey on 10 Mar 1968 THOMAS PETER¹² STAHL, son of Peter Norbert & Judith Ann¹¹ (Sowle) Stahl. (Soule Kindred No. 4312214-C).

Born at Oklahoma City, Oklahoma County, Oklahoma on 5 Jun 1968 KILLE DEAN¹² SOWLE, son of Richard Larry¹¹ & Lynnda (Baugh) Sowle. (Soule Kindred No. 4312214-C).

Born at Bath Memorial Hospital, Bath, Sagadahoc County, Maine on 16 Oct 1968 an infant whose name has not been reported, son of Dean A. & Edna (Morrow) Soule of 411 Lark Street, Bath.

Died at Enid, Garfield County, Oklahoma on 3 Jul 1967 TERRY LYNN¹² JENKINS, infant daughter of Dickie Darrell & Margaret Ann¹¹ (Sowle) Jenkins. (Soule Kindred No. 4312214-C).

Died at Doctors Hospital, Washington, District of Columbia on 12 Nov 1968 HARRY OLIVER SOLE, husband of Mary Sweeny Sole, father of Patricia Mary Sole and brother of Alva Sole of Clearwater, Pinellas County, Florida. He was born in Tyler County, West Virginia, about 1898; served in World War I with the Quartermaster, 3rd Infantry Division and was with the Southern Railway for 43 years, retiring in Apr 1963 from the office of the Chairman of the Board of the railway. He and his family resided at 9844 Fairfax Square, Fairfax, Virginia.

Died at Pebble Beach, Monterey County, California (while on a visit to his daughter in San Francisco) 28 Nov 1968 AUGUSTUS WHITTEMORE⁹ SOULE, Sr. of Brookline, Norfolk County, Massachusetts, son of Richard Hermann⁸ & Ida Helen (Whittemore) Soule. He was born at Frankfort, Herkimer County, New York on 4 Feb 1885 and married at Boston, Suffolk County, Massachusetts on 12 Jun 1915 Marjorie Alberta Rudolph who survives him. Of historical interest, his summer home at Powder Point in Duxbury is on land originally owned by George Soule of the Mayflower. The intervening generations represent some of the more illustrious members of the Soule family. His mother was an early member of the Daughters of the American Revolution. Her patriot ancestor was Captain Samuel Whittemore of West Cambridge, Massachusetts. As Captain Whittemore's great-great-granddaughter she was elected to the DAR in March 1894 and assigned National Number 5098. Obituary from the Boston Herald Traveler appears elsewhere in this issue. (Soule Kindred No. 337471).

* * * * *

Questions & Answers

By Colonel John Soule - Family Historian

- Q. Can you verify my lineage to George Soule of the Mayflower through Sally Soule (born 1801) the wife of Ezra Fuller (Mayflower Index 14,295) for a Mayflower Society supplemental?
- A. JACOB⁴ SOULE (James³, John², George¹) m. 1731 MARY THOMAS (Mayflower Index 70,986) Children, all born Middleboro, Plymouth County, Mass (Middleboro VR):
- i. JACOB⁵, b. 2 Jan 1731/2; m. (1) at Halifax 20 Dec 1764 LYDIA THOMPSON; m. (2) 12 Nov 1772 LYDIA (Randall) WOOD; d. Middleboro 13 Sep 1808. Soule File 2251
 - ii. MARY, b. 5 Apr 1734; d. Middleboro 25 Jun 1737
 - iii. JACOB, b. 4 Jan 1736/7; m. at Middleboro 21 Jan 1762 SARAH SHAW; d. at Middleboro 20 Aug 1823 Soule File 2253
 - 5 iv. WILLIAM, b. 16 Sep 1739.
 - v. LYDIA, b. 12 Dec 1742; m. at Middleboro 28 Jan 1760 Capt. WILLIAM SHAW; d. at Middleboro 10 Jun 1826 in her 85th year. 2255
 - vi. JAMES, b. 21 Apr 1744; d. 28 Aug 1744.
5. WILLIAM⁵ SOULE (Jacob⁴, James³, John², George¹) born at Middleboro 16 Sep 1739, died there 9 Dec 1777 of "smallpox" in 39th year and was buried in the Old Small-pox Cemetery, now overgrown with pine wood and underbrush, at the corner of Brook and Soule streets, near the Plympton line. (Deacon Wood's MIDDLEBORO DEATHS). He married at Middleboro 30 Oct 1760, SARAH BRIGGS, probably born at Halifax, Plymouth County, Mass., about 1741, died at Middleboro, 4 Nov 1820. She married secondly, at Carver, Plymouth County, Mass., 11 Jan 1804, TIMOTHY COBB. Although Ridlon says William Soule removed to Sumner, Maine and died there, we are convinced that he spent his entire life in Middleboro. Certainly, he served from there in the American Revolution (DAR Lineage Book 11:42 and "Patriot Index" as well as "Massachusetts Soldiers and Sailors of the Revolutionary War"). His

QUESTIONS and ANSWERS - continued from page 35

estate was administered by widow Sarah (Plymouth County Probate Registry Case No. 18885); Silas Tinkham and Sarah Soule were appointed guardians for his minor children (Probate Case No. 18886). Soule File 2254

Children, all born Middleboro:

- i. JAMES⁶, b. 23 Jul 1761; m. (1) at Halifax or Bridgewater, 20 pos 25 Apr 1776, EUNICE THOMPSON, born in Mass. 10 Sep 1765, died at Middleboro 18 Aug 1811; m. (2) at Middleboro, 13 Jan 1813, Mrs. ELIZABETH (SAMPSON) SHAW, born prob. Mass., about 1770, died at Middleboro, 9 Oct 1843 in 74th year, daughter of John Sampson and widow of Mark Shaw; also served American Revolution. Soule File 22541
 - ii. LYDIA, b. 18 Jul 1763; m. Middleboro 18 Sep 1792, ALVIN ROBINSON of Buttersfield and Turner, Maine. Soule File 22542
 - iii. ASENATH, b. 18 Aug 1765; m. (1) Middleboro 3 Mar 1791, JONATHAN SOULE, b. Middleboro, 24 Apr 1766, died there 6 Aug 1791, son of Jacob⁵ & Sarah (Shaw) Soule; m. (2) Turner, Maine, 4 Jun 1794, SETH STAPLES of Turner. Soule File 22543
 - iv. WILLIAM, b. 18 Mar 1768; m. Carver, Plymouth County, Mass., 26 Jan 1792, DELIVERANCE COBB; resided in Hartford, Oxford County, Maine and enumerated there in 1810 and 1820 Census. Soule File 22544
 6. v. ANSON, b. 22 Aug 1770.
 - vi. REMEMBER, b. 22 Jul 1772; m. Middleboro, 1 Sep 1799, LEVI LUDDEN, b. North Yarmouth, Me., 26 Dec 1777, d. Dixfield, Oxford County, Maine, 19 Apr 1855, son of Joseph & Sarah (Brown) Ludden; d. Dixfield, 8 Mar 1820. Soule File 22546
 - vii. HULDAH, b. 11 May 1775; m. Middleboro, 22 Apr 1794, DANIEL SAVERY, b. Middleboro, in 1764, d. there 21 Sep 1836 ae 72 years, son of John & Thankful (Cobb) Savery; d. Middleboro 30 Sep 1836. File 22547
 - viii. JOHN, b. 2 Oct 1777; d. 17 Dec 1777 ae 2 mos 15 dys of smallpox.
6. ANSON⁶ SOULE (William⁵, Jacob⁴, James³, John², George¹) born at Middleboro 22 Aug 1770, died probably at or in vicinity of Hartford, Oxford County, Maine, about 1809/10 (youngest child born 20 May 1810 yet not enumerated in 1810 census).
He married, perhaps in Maine and probably about 1791 or 1792, LUCINDA FRENCH, b. Turner, Maine but date, parentage and death have not been established although the Hartford Town Records state that she married secondly at Hartford on 30 Jun 1827 to Capt. William Hayford of Hartford whose wife had died 5 Apr 1827.
Children, all born Hartford and recorded there on page 1 of Book 1 of Hartford Town records (unpublished): Soule File 22545
- i. JONATHAN⁷, b. 3 May 1793; m. (int) Hartford, 5 Jul 1818 (Town Records page 45, Book #1), MARY JANE GRAVES, born Maine about 1795, died at Livermore, Androscoggin County, Maine, 21 Jan 1883 ae 88-yrs; died, place unknown, 3 May 1869 ae 76-yrs. Soule File 225451
 - ii. DANIEL, b. 9 May 1795; d. 19 May 1795.
 - iii. REBECCA, b. 15 Sep 1796; m. (probably) - ? - WOOD, had sons Alfred and Alonzo. Soule File 225453
 - iv. OLIVE, b. 22 Feb 1799; d. 16 Aug 1800.
7. v. SARAH LUCINDA, b. 30 Aug 1801;
 - vi. SUKEY, b. 13 Feb 1804; d. 17 Feb 1804.
 - vii. GEORGE, b. 22 Jan 1807;
 - viii. SUMNER, b. 20 or 28 May 1808; m. Probably Livermore, Kennebec County, Maine, about 1838, HANNAH P. MARTIN, born Gloucester, Maine, 19 Jul 1812, died Quincy, Norfolk County, Mass., 24 Jan 1901, daughter of Robert & Betsey Martin; d. Quincy, Mass., 2 May 1879 ae 68. Soule File 225458

7. SARAH LUCINDA "Sally"⁷ SOULE (Anson⁶, William⁵, Jacob⁴, James³, John², George¹) born at Hartford, Maine, 30 Aug 1801, died at Hartford 17 Nov 1889 (Town Records) and was buried with her husband in Maple Grove Cemetery at Hartford. As widow of Ezra she gave a quit-claim deed dated 19 Sep 1864 to Oscar Fuller, G. H. Fuller and heirs to 500 acres of land comprising the homestead farm in Hartford.
She married at Hartford, date unknown, EZRA FULLER, born at Hartford, - Sep 1789, died there 3 Mar 1864, son of Isaac & Lydia (Ellis) Fuller, by whom children all born Hartford. Soule File 225457

QUESTIONS and ANSWERS - continued from page 36

- Q. Can you identify THOMAS SOULE with wife CAROLYN WESTCOTTE who had daughter Mary Ernestine Soule, born probably upstate New York on 14 Nov 1858?
- A. Not yet. Can any reader help on this?
- Q. Can anyone provide information on the parentage of ELEANOR (SOULE) KETCHAM who was born possibly Dutchess County, New York, circa 1763-4 and died Hebron, Washington County, New York, on 8 Feb 1853 per tombstone in Glasier Hill Yard, Granville, Washington County, New York?
- A. As you know, we've suggested several possibilities including ROWLAND & MARY (IRISH) SOULE, NATHANIEL & MARY (- ? -) SOULE and you have added two prospects - one THOMAS SOULE and the other a SAMUEL SOULE. As this is written, your problem, along with several others involving Dutchess County families, is definitely on "dead-center". Like other big problems in clearing ancestral lines, this must be placed on "back burner" by your Historian until the Mayflower Five Generation Project is completed. In the interim, can any reader help on this?
- Q. Can you help to put me in touch with descendants of ROWLAND & MARY (IRISH) SOULE?
- A. Not really - simply because no one at this time really knows for certain who is actually of this line. All that we really know is that ROWLAND³ SOULE (George⁴, William³, George², George¹) was born at Dartmouth, Bristol County, Massachusetts, on 5 Nov 1733 (Dartmouth VR), that he was the son of George & Lydia (Howland) Soule, and that he was married at the Oblong Friends Meeting, Dutchess County, New York on 24 Dec 1761 to Mary Irish, daughter of Jesse & Mary (- ? -) Irish. One Rowland Soule was enumerated in the 1790 Census at St. Albans, then Chittenden, now Franklin County, Vermont without family. One Rowland was concurrently enumerated at Washington, Dutchess County, New York with a family of two males under sixteen and four females. Since the taking of the 1790 Census was spread over an extended period, it is possible that these two enumerations are reporting on one man although it seems probable to us that two men are involved. Neither of these have been identified as the husband of Mary Irish. Ridlon glibly identifies quite a number of individuals as children of Rowland & Mary (Irish) Soule and the Society of Mayflower Descendants has accepted two of these as their descendants based solely on Ridlon's identification. Due to illogical and unexplained discrepancies in dates, we have serious reservations concerning the validity of any of these Ridlon identifications. Dutchess County research in depth is now underway and we hope eventually to have some real answers concerning this family.
- Q. On page 125 of the October 1968 SOULE NEWSLETTER is a picture of a car with a SOULE license plate. The caption says it belongs to our Family Historian. As a bearer of the Soule name, a member of SOULE KINDRED and the Automobile License Plate Collectors Association, which has over 900 members, may I have one of your old license plates for my collection?
- A. We have had the same tags since October 1964 although on two different cars. Upon payment of the customary annual registration fee we have received validating paper stickers of different color each year to be affixed to the plates. Memorandum of instructions accompanying our original SOULE tags state "These personalized plates have been constructed of heavy aluminum and long life reflective sheeting representing an additional cost to the District and so we expect that they will last you a minimum of five years. Please take good care of them." As a consequence, we do not as yet have any old ones. However, your name is literally on the plates and also figuratively to receive them if and when they become available. We are flattered that they are in demand as a collectors item.

SOULE KINDRED MAILING LIST for 1968

ORGANIZATIONS WHICH RECEIVE THE
SOULE KINDRED NEWSLETTER :

Alden Kindred
Mr. Donnell B. Young, President
Mrs. William Haslett, Secretary
Bartlett Kindred
Dr. Robert M. Bartlett
Haynes Surname Association
Mrs. Miles S. Quinn
John Howland Society, Inc.
Mrs. W. Russell Greenwood
General Society of Mayflower Descendants
Mr. T. Drummond Gray II, former Gov.Gen.
Mrs. Lester Al Hall, Historian General
Mrs. Robert M. Sherman, Quarterly Editor
Miles Standish House
Col. David L. Patten

LIBRARIES WHICH RECEIVE THE
SOULE KINDRED NEWSLETTER :

Albuquerque Branch Genealogical Library
P.O.B. 3568, Albuquerque, N.M. 87110
Anaheim Branch, Genealogical Library
P.O.B. 3786, Anaheim, Calif. 92803
Arizona Genealogical Library
464 East First Avenue, Mesa, Arizona 85201
Bakersfield Branch Genealogical Library
P.O.B. 5656, Oildale Station,
Bakersfield, California 93308
Baton Rouge Branch Genealogical Library
% L.S.U. Library, Baton Rouge, La. 70803
Big Horn Branch Genealogical Library
Box 547, Lovell, Wyoming 82431
Boise Branch Library
610 No. Julia Davis Dr., Boise Idaho
83706
Boston Public Library
Social Sciences Reference Section
P.O. Box 286, Boston, Mass. 02117
Church College of Hawaii Library
Laie, Hawaii 96762
Colorado Springs Branch Genealogical
Library - P.O. Box 1579
Colorado Springs, Colorado 80901
D. A. R. Library, 1776 "D" St. N.W.
Washington, D.C. 20006
Evanston Branch Genealogical Library
P.O.B."V", Evanston, Wyoming 82930
Fresno Branch Library
1584 Ferger, Fresno, Calif. 93728
Genealogical Research Centre
Church of Jesus Christ of Latter-day
Saints, Temple View, New Zealand

LIBRARIES WHICH RECEIVE THE

SOULE KINDRED NEWSLETTER - continued

The Genealogical Society of the
Church of Jesus Christ of Latter-Day-
Saints, P.O.B. 20367, Montclair Station
Denver, Colorado 80220
Genealogical Society
107 S. Main St., Salt Lake City, Utah 84111
Library of Congress
Washington, D.C. 20540
L.A. Temple Genealogical Library
Box 25668, Los Angeles, Calif.90025
New England Historic Genealogical Society
101 Newbury St., Boston, Mass. 02116
Pocatello Branch Genealogical Library
156½ S. 6th Ave., Pocatello, Idaho 83201
Reno Branch L.D.S. Genealogy Library
Washoe County Library, Reno, Nevada 89501
St. George Genealogical Library
401 S. 200 East, St. George, Utah 84770
Salmon River Branch Genealogical Library
Salmon, Idaho 83467
San Diego Regional Genealogical Library
3705 Tenth Avenue, San Diego, Calif.92103
San Luis Stake Branch Genealogical Library
P.O.B. 146, La Jara, Colorado 81140
Seattle Genealogical Society
4707 Greenwood N., Seattle, Wash. 98103
State Historical Society of
Wisconsin, 816 State Street
Madison, Wisconsin 53706
Genealogical Department,
Syracuse Public Library
355 Montgomery Street
Syracuse, New York 13202
Tacoma Branch Genealogical Library
1210 Division Ave., Tacoma, Wash. 98498
Upper Snake River Branch Genealogical
Library, Ricks, College,
Rexburg, Idaho 83440
Washington-Potomac Branch
Genealogical Library
500 Randolph Rd., Silver Spring, Md.20904

S O U L E K I N D R E D M A I L I N G L I S T for 1 9 6 8

MEMBERS and KINDRED

- | | |
|--|---|
| <p>+Akin, Mrs. Jane DeVol Ginn
 Alger, Dr. Harry B.
 Anderson, Mrs. Roy C.
 +Andrew, Cpl. David M.
 Andrew, Mrs. Harold E.
 *Angus, Mrs. Angie G.
 Ashley, Mrs. George H.
 Auer, Mrs. Frederick M.
 *Bachman, Mr. Joseph A.
 Ball, Mrs. Harriet W.
 Banzhaf, Mr. Peter G.
 Bennett, Mr. Edward L.
 Bishop, Mrs. Franklyn S.
 Bitting, Mrs. George Louis
 Bitting, Mr. & Mrs. Soule T.
 Bland, Mr. Lorenzo V.
 +Blinkinsop, Mrs. Arthur J.
 *Bolton, Dr. & Mrs. C. E.
 Bozardt, Mrs. M. L.
 Brost, Miss Barbara
 Bryant, Mrs. Maud E.
 *Bussey, Major Byron C.
 Carnes, Mrs. Ralph C.
 Carpenter, Mrs. Clovis L.
 Church, Mrs. Florence E.
 Clegg, Marjory A. Goff
 Cohn, Mrs. Lucile Porter
 +Coles, Freda
 Connor, Mrs. R. C.
 Coplen, Mrs. Spencer A.
 Cutts, Mrs. Rollin E.
 Daggett, Mrs. Ruth H.
 Dalrymple, Clarice Sowle
 Denison, Mrs. Peter B.
 Deuel, Mr. Alfred Jacob
 Diebel, Mrs. June Peavey
 +Disosway, Mrs. Carrie G. C.
 Doane, Gilbert H.
 +Dreyer, Mrs. Anna Soule'
 Drinkwater, Mr. Arthur M.
 Edgerly, Mrs. Charles
 Erickson, Mrs. Chris
 Fox, Mrs. J. Ardin
 *Franklin, Mrs. J. Ed
 Gammons, Mrs. F. K.
 Gommels, Mrs. Dale
 Goss, Betty Soule
 Graves, Miss Lauretta W.
 Gross, Mrs. Elroy H.
 Haner, Mrs. R. Paul
 Hansen, Mrs. Clara
 Hazard, Mrs. Ellen T.
 Heater, Mrs. William E.
 +Henry, Mrs. Charles</p> | <p>Herman, Mrs. James
 Hevey, Rev. & Mrs. Jerome J., Jr.
 Holbrook, Mrs. Darley A.
 Honeywill, Mrs. A. W.
 +Hooper, Mrs. Ruth N.
 Hough, Miss Dorris S.
 Howell, Morna M.
 *Hubbard, Mrs. B. F.
 Hughes, Mrs. Margaret D.
 Ingraham, Miss Ruth
 Jacobs, Miss Betty Jean
 James, Mrs. Robert Winslow
 *Jarke, Naomi Taylor
 Jensen, Mrs. J. Curtis
 *Johnston, Mrs. A. M.
 Kimmel, Mrs. Loretta Soule
 Kohrt, Mrs. Mary F.
 Lawson, Mrs. Virgil W.
 Lewis, Mrs. Frederick E.
 Lewis, Erma Sewell
 Lewis, Mrs. Minerva
 Link, Jane Durward
 Lovass, Mrs. Veronica K.
 Lush, Mrs. Viola Soule
 Maguire, Mr. Donald H.
 Maguire, Mrs. Louise S.
 McCabe, Mrs. Kenneth
 McCombs, Mrs. Philip Nisbet
 McCuiston, Mrs. C. S.
 +Merritt, Miss F. Fern
 Miller, Mrs. Kenneth L.
 +Monda, Mrs. Joseph L.
 Murray, Jessie
 Neuswanger, Dr. & Mrs. C. H.
 Newcombe, Mrs. Jessie E.
 Nichols, Mr. & Mrs. R. P.
 *Palmer, Miss Gladys E.
 Parker, Col. Frederic T.
 Peirce, Mrs. John M.
 Plock, Mr. Lowell B.
 *Plumb, Mrs. William D.
 *Pratt, Mrs. Alexander
 Price, Mrs. Elma E.
 Reeves, Mrs. Louis
 +Reilly, Mrs. Catherine D.
 Robinson, Mrs. G. Elliott
 Rogers, Mrs. Estelle Graves
 Rood, Mrs. William J.
 +Ross, Mrs. R. Donald
 Rusoff, Mrs. Samuel
 +Scott, Mrs. Martha E.</p> |
|--|---|

A (*) or (+) indicate kindred paid up or already included on the 1969 Newsletter mailing list, as of 1 Jan 1969.

SOULE KINDRED MAILING LIST for 1968
MEMBERS and KINDRED

*Schmuck, Mrs. Edward J.	Soule, Mr. Harold C.
Seddon, Mrs. Thomas G.	Soule, Mrs. Helen Clow
*Semones, Mrs. Emma	Soule', Mr. H. W.
Shannon, Mrs. Earl	Soule, Mr. Harold F.
Sheidow, Mrs. Olive C.	Soule, Mr. Harold J.
Sherwood, Mrs. Gertrude P.	Soule', Mr. Hartley Aiken
*Shippee, Mrs. Iva W.	Soule, Mr. Henchman S.
Shoemaker, Marguerita Soule	*Soule, Mr. Horace H.
+Shuford, Mrs. Donald E.	Soule, Mr. Howard M.
Simmons, Mr. Paul	*Soule, Mrs. Howard P.
Simpson, Mrs. Hugh Lewis	Soule', Mr. Howard S.
Smith, Mrs. Clinton S.	*Soule, Mr. Howard Stewart
Smith, Shirley Soule	Soule, Mr. Howard W., Jr.
Soule, Dr. A. Bradley	Soule, Mr. James D.
Soule, Mr. Albert F.	*Soule, Mr. James I.
Soule, Mrs. Alberta N.	Soule, Col. John E.
Soule, Mr. Allen	Soule, Mrs. Josephine
*Soule, Mr. Allen Frank	Soule, Mrs. Katherine
Soule, Mrs. Alma Dengler	*Soule', Mr. Kenneth L.
*Soule, Col. Arthur T.	Soule, Mr. Lawrence M., Jr.
Soule, Mr. & Mrs. Augustus W.	Soule, Mr. Lewis
Soule, Mr. Augustus W., Jr.	+Soule, Miss Margaret A.
Soule, Mrs. B. Linn	*Soule', Marguerite G. B.
*Soule, Mr. Ben George	+Soule, Mary I.
Soule, Mr. Carl	Soule, Mr. Merton Chadsey
Soule, Mr. Carl L.	Soule, Mr. Oscar F.
Soule, Mr. Carl W., Jr.	*Soule, Mr. Parker F., Jr.
*Soule, Mr. Carleton M.	Soule, Mr. Philip K.
Soule, Mrs. Carrol G.	Soule, Mr. Phillip Thompson, Sr.
*Soule, Mayor Charles	Soule, Mr. Quentin
+Soule, Mr. Clayton E.	Soule, Mr. Ralph Lionel
Soule, Mrs. David B.	Soule, Mr. Ralph M.
Soule, Miss Dolores	Soule, Lt. Col. Robert F.
Soule, Mr. Donald P.	Soule, Dr. Robert M.
Soule, Mr. Edgar G.	Soule', Mr. Robert Spencer
Soule', Mr. Edward E.	Soule, Mr. Robert William
Soule, Dr. Edward Hersey	+Soule, Mr. Roger Gerald
*Soule', Mr. Edward L.	*Soule, Mr. Roland P.
Soule', Mr. Edwin C.	Soule, Mr. Ronald B.
Soule', Mr. & Mrs. Edwin F.	+Soule, S. L.
*Soule', Mr. Edwin M.	Soule, Sarah E.
Soule, Mrs. Elaine D.	Soule', Mrs. Sidonia P.
Soule, Mrs. Eleanor M.	Soule, Miss Theodate H.
Soule, Mr. Ernest H.	Soule, Mr. & Mrs. Thomas D.
Soule, Mrs. Floyd Melville	Soule, Mr. & Mrs. Thomas F.
Soule, Capt. Frank Holbrook	Soule, Mr. Thomas Webb
Soule, Mr. Frederick R.	Soule, Mr. Virgil Howard
Soule, Mr. Gardner	Soule, Mr. Walter Judson
*Soule, Mr. Gary M.	Soule, Mr. Warren E.
Soule, Mr. George Allan	Soule, Rev. William E.
Soule, Mr. George F.	Soule, Mr. William Harry
Soule, Lt. George I., MSC, USN	Soule, Mr. William John, Sr.
Soule, Mr. George Standish	Soule, Mr. Wyman A.
+Soule, Mr. George W.	Soules, Mrs. Constance May
Soule, Mr. Gerald D.	+Soules, Mrs. George N.
Soule, Mr. Grant W.	Soules, Miss Gertrude F.

SOULE KINDRED MAILING LIST, MEMBERS and KINDRED, contd. Financial Report for 1968

Soules, Mr. Luther H., III	Expenses:		
Soules, Dr. Mary E.	Vol.II, No.1 Newsletter:	Vol.II, No.2 Newsletter:	
Soules, Mr. Stanley D.	News Clip Service....	10.00	38.00
Soules, Mrs. M. Audrea	Postage.....	40.00	25.00
Soules, Mr. W. F.	Multilithing.....	60.00	60.00
Soules, Mr. William Charles	Screen Negatives	6.50	10.00
Sowl, Mr. Howard E.	Envelopes & Supplies.	10.00	15.53
Sowle, Mr. C. R., Jr.	P.O. Box Rent.....	10.00	
Sowle, Dr. & Mrs. D. H.		\$136.50	\$148.53
*Sowle, Mr. Daniel D.	Vol.II, No.3 Newsletter:	Vol.II, No.4 Newsletter:	
*Sowle, Mr. Donald E.	News Clip Service....	52.25	57.00
Sowle, Miss Edna L.	Postage (3rd Class)..	30.00	36.00
Sowle, Mr. George Frederick	Printing.....	80.00	75.00
Sowle, Mr. Warren B.	Envelopes.....	12.00	8.27
Sowle, Mr. William H.	Screen Negatives.....	12.50	25.35
Sowles, Mr. William H.		\$186.75	\$201.62
Sowls, Mr. Lyle K.	Misc. Expenses:		
Sposato, Mrs. Sophie Howard	"Reminder" Notices.....		28.61
*Steele, Mrs. Alice Soule	Postals, bulk purchase		12.50
*Stewart, Mrs. Nola Partridge	Postage		10.30
Stroupe, Mrs. Vernon S.	Phone		11.50
Sturtevant, Mr. Percy G.	Correspondance postage		50.00
*Taylor, Mrs. Marcella	Contribucion to the General Society of May-		
Thompson, Mrs. Fred N.	flower Descendants Education Committee.....		50.00
Tibbetts, Dr. O. B.	Registration in Genealogical Helper.....		1.00
Tindall, Mrs. Robert L.			\$163.91
*Turner, Mrs. John R.	Family Historian Expenses:		
Ulen, Mrs. Myron H.	2 Volumn Mayflower Descendant Index.....		40.00
Vale, Mrs. L. E.	Photocopying,		82.17
Van Horn, Miss Marjorie	Postage,		110.11
Vochko, Mrs. Ethel S.	Office Supplies, Documents & Records, etc.		219.41
*Wagenknecht, Mr. Robert E.			\$451.69
+Walker, Mr. & Mrs. Donald	TOTAL EXPENSES, 1968		\$1289.00
Ward, Mr. Herbert H., Jr.	Income: 1968		
Warrington, Mrs. A. L.	Individual contributions (at\$5.00).....		\$1190.00
Weaseman, Mrs. Chester H.	Special donation		\$100.00
Whitten, Mrs. Kent E.	Misc. donations		\$57.25
Wilcox, Mrs. Roxie Hammill			\$1347.25
Winslow, Mrs. L. Melvin	Misc. Income (Sale of Newsletter back		
Wolf, Mrs. Roscoe M.	issues, etc.)		\$130.67
*Wormley, Mrs. Lorentz E.	Interest on account		\$18.44
*Wyman, Mr. Charles M.	TOTAL 1968 INCOME		\$1496.36
Zeeb, Mrs. Matthew	Balance from 1967		\$123.67
*Sowle, Mrs. Mary	Unpaid bills		\$42.00
*Cook, Mrs. Robert A.			1664.03
*Harris, Mrs. Leland	Less 1968 Expenses		-1289.00
*Hyatt, Barbara Charlene	Less unpaid bills		-42.00
*Soule, Gardner Northup	BALANCE, end of 1968 operation		\$333.03
*Soule, Mr. John A.	(The above does not show 1969 contributions. To date,		
*Soules, Mr. James Arthur	48 Kindred have already sent in their fair share. Also		
*Sowle, Mr. & Mrs. Avon J.	NOT shown are the expenses of this Vol.III, No.1, which		
*White, Rhea Porter	will run about \$200.00.)		

SPECIAL NOTICE: EXTRA COPIES OF THE MAYFLOWER COMPACT which appeared in the first newsletter, vol.I, No.1 are available to Soule Kindred members in quantity. This foundation stone of American liberty is explained by notes under the Compact, and is ideal for Soule children to use in school. We suggest that before requesting Mayflower Compacts however, that pupils check with their teachers to see IF they would be willing to devote class time to them. THERE IS NO CHARGE for them, but we do request that demands be kept reasonable (ie: 30 for a class of 28.)

INDEX FOR SOULE KINDRED NEWSLETTERS, VOL. II (1968)

Section One: TOPICS in VOL. II NEWSLETTERS

Books for George Soule House	-2:1
Soule Coat of Arms (See also "Heraldry")	-2:1
Editor's Corner	-2:1
Financial Policy	-2:2
Questions and Answers	-2:2-8
Five Generation Project (Progress Report on)	-2:2
Descendants of Susanna ² (Soule) & Francis West, Sr.	-2:2
Gathering at Soules (Vickery, Ohio)	-2:9
Soules in the News	-2:9-10
Vital Statistics	-2:10
Recent Publications with Soule-Sowle Family Data	-2:11
After 50 Years: The 10 Commandments are Good Stuff	-2:12
Susanna ² Soule's Husband Identified	-2:13
Elder Samuel West's Memorandum Book	-2:13-22
INDEX for Soule Kindred Newsletter, Vol. I, 1967	-2:23-30
Soule Kindred List for 1967	-2:31
Libraries Receiving Soule Kindred Newsletter	-2:33
Organizations Receiving Soule Kindred Newsletter	-2:33
Financial Report for 1967	-2:34

No. 2 Newsletter (pages 35-66)

Editor's Corner	-2:35
Soule Vital Statistics	-2:36
Mayflower Landing Anniversary	-2:36
Distaff Asides	-2:37
Soules in the News	-2:30-42, 51-52
Home of John Alden, Duxbury, Mass.	-2:43
A Short History of Duxbury, Massachusetts with Map	-2:44-45-46
Marshfield Historical Commission	-2:47
A Pilgrim Trail	-2:47
The 350th Mayflower Anniversary	-2:48
The Calendar in Colonial Times	-2:49
Christopher Jones: Captain of the Mayflower	-2:49
Scientific Explorer of the Iceberg Spawning Article	-2:50
Questions and Answers	-2:50
Halifax 1790 Census & Vital Records	-2:54
American Ships	-2:55
Greyhounds of the Sea: by Charles C. Cutler	-2:55
Heraldry of the Soules	-2:55-66
Is the Soule Family Armigerous?	-2:55
Loudon Acquires its Coat of Arms	-2:56
Arms of the Soules in Scotland	-2:61
Arms of the Soules in Kent	-2:62
Arms Notes	-2:63
Solly of Great Pedding, Kent	-2:63
Arms of the Norman Soules	-2:65
Arms, Fragments	-2:66
Kent & Worcester Arms	-2:66
Arms of the Soules, Scraps	-2:66
The Pilgrim Background	supplement attachment

No. 3 Newsletter (67-96)

Kindred in Vietnam War	-2:67
Charles W. Soule Police Association	-2:67
Vital Statistics	-2:68
55 Years at Soule' Steel Co.	-2:69-76
Melrose High School Drama	-2:77
Soules in the News	-2:77-85
Fences A Must at Swim Pools to Protect Life	-2:85
TV Importance Gains in Linking Hospitals	-2:85
Soule Interest Items	-2:86-88
Camp Soule, Boy Scouts of America	-2:88
The Ridlon Story	-2:89
Questions and Answers	-2:90
Descendants of Nathaniel ² SOULE (George ¹)	-2:91-92
Lineages Accepted by the Society of Mayflower	
Descendants since Jan. 1, 1960	-2:92
Extract of Soule Names from Index of Persons, Vol. 1-34 of the Mayflower Descendant	-2:93-96

No. 4 Newsletter (97-126)

Kindred in Vietnam War	-2:97
Soules in the News	-2:97-100
Restored Shaker Round Barn Dedicated	-2:98
Soule Interest Items	-2:101-120
Soule Serves as Mayor	-2:103
The United Nations	-2:103
History of the San Fernando Valley Escrow Assoc.	-2:104
Pioneers of the Oregon Trail	-2:105-113
Land of Soule' (France), with Maps	-2:114-115
Genealogical Pitfalls, Old Meanings of Words	-2:116
The Five Generations Project	-2:116
Descendants of George ² Soule (George ¹)	-2:117-119
Questions and Answers	-2:121
Vital Statistics	-2:123-124
Thirteenth Generation of Soules	-2:124
Signs of the Times	-2:125
Editor's Corner	-2:126

Section Two: INDEX of OTHER ITEMS (Misc.)

Albert Gallatin Award	2:52
Aldren Kindred of America	2:8
Ancestral Lines of Hannah White given by Mayflower Index	2:122
Bath Rod, Gun & Skeet Assn.	2:79
Brewster Family	2:8
British Royal College of Arms	2:55
Bullard Haven Technical School	2:79

Index of Other Items, continued

Carnegie Institute, Washington, D.C.	2:51
Children of George & Hannah ² (Soule) Sampson (Samson)	2:121
Church Center for the United Nations	2:103
Colonel Abijah Stearn's Regiment, Mass.	2:54
Colonel Thomas Iothrop's Regiment, Mass.	2:54
Colonel Thomas Marshall's Regiment, Mass.	2:54
Crown Point District of Boy Scouts of America	2:102
D.A.R. Patriotic Index	2:53
Dartmouth College (1769), Hanover, N.H.	2:78
Dorchester Heights	2:54
Duke University (1838), Durham, N.C.	2:78
Duxbury Historical Rooms, Mass.	2:45
Duxbury Historical Society, The	2:120
Families of the Pilgrims	2:8
Faunce Family & Genealogy	2:11
Fort Boise, Idaho	2:110
Fort Bragg, N.C.--82nd Airborne Division	2:84
Fort Bridger, Wyoming	2:106
Fort Hall, Idaho	2:107
Fort Laramie, Wyoming	2:106
Fremont Rider Index	2:50
Genealogical & Family History of the State of Conn., W.R. Cutter, 1911.	2:121
Genealogical Helper	2:50
Genealogical Society of the Church of Jesus Christ of Latter-Day Saints (Mormon)	2:8
General John Thomas' Regiment, Mass.	2:54
Goodspeed's Book Shop	2:8
Health & Longer Life	2:40
Hillsdale College (1844) Hillsdale, Mich.	2:104
Historical Society, Loudon, Virginia	2:56
Husson College, Bangor, Maine (1898)	2:81
Illinois State University (1857) Normal, Ill.	2:78
King Caesar House & Pictures (Cable House)	2:35-45
Little Compton Families	2:11
Major Judah Alden House, Duxbury, Mass.	2:43
Mankato State College (1867) Mankato, Minn.	2:83
Massachusetts Historical Society	2:45
Massachusetts Soldiers & Sailors of the Revolution	2:54
Mexico, Lecture on	2:41
Michigan State University (1855) East Lansing, Mich.	2:104
Middleburg College (1800)	2:79
Murray State College, (1922) Murray, Ky.	2:78
Mayflower Descendant	2:8
Mayflower Index	2:50
Mayflower Society's Five Generation Project	2:122
National Trust for the Preservation of Historic Buildings.	2:98
Nevada Society of Mayflower Descendants	2:68
New Bedford Vital Records	2:122
Old Burying Ground, South Duxbury, Mass.	2:44
Old Time Carpenter Tools	2:9
Oregon Trail, Maps of	2:108-109
Palomar College Training Seminar	2:9
Picture of Francis & Susanna (Soule) West house (Oil Painting)	2:8
Pilgrim Trail Map	2:47
Pilgrim Village, The	2:122-123
Plymouth Plantation (Books for)	2:1
Plymouth Plantation, Inc.	2:123
Pudding Hill Bell Ringers	2:47
Restored Shaker Round Barn Dedicated	2:98
Rhode Island "Civil & Military List"	2:123
Ridlon's Color Plates	2:1
Ridlon for Sale	2:126
Santa Ana College, (1915) Orange Co. Calif.	2:104
Seton Hill College (1883) Greensburg, Pa.	2:39
Society of Mayflower Descendants	2:50
Soules Families of Pike Co., Ala.	2:53
Soule Associates	2:102
Soule, "Coats of Arms and Seals"	2:55
Soule Heads P.R. Group	2:100
Soule House at the Pilgrim Village	2:122
Soule Interest Items	2:36
Soule Kindred "Family Numbers"	2:53
Soule Recreation Center	2:103
Soule School, Amesbury, Mass.	2:102
Southworth Line	2:8
Standish Monument, Duxbury, Mass.	2:44
State College, Fitchburg, Mass.	2:43
U.S. Coast Guard	2:51
University of Chicago (1890) Chicago, Ill.	2:104
University of Denver Drama School	2:36
University of Mass. (1863) Amherst, Mass.	2:87
University of N.M., Graduate School in Geology	2:39
University of Northern Iowa, Cedar Falls, Ia.	2:83
University of Rhode Island (1892) Kingston, R.I.	2:87
University of South Carolina (1805) Columbia, S.C.	2:101
University of Vermont Medical School (1791) Burlington, Vt.	2:39-40
Walker Ancestry of Climenia L. Whitney	2:50
Warren Family	2:8
Windham College (1951) Putney, Vt.	2:77

INDEX FOR SOULE KINDRED NEWSLETTERS, VOL. II (1968), continued

Section Three: INDEX OF PLACES in VOL. II NEWSLETTERS

Alabama	Dallas County	Selma	- - -	-2:10	Massachusetts - continued				
	Montgomery Co.	- - -	- - -	-2:53	Norfolk Co.	Brookline	- - - 2:133		
	Pike County	- - -	- - -	-2:53		Cohasset	- - - 2:102		
Alaska		Homer	- - -	- 2:101		Dedham	- - - 2:49-86		
						Norwood	- - - 2:87		
California	Los Angeles Co.	Long Beach	- - -	- 2:75		Quincy	- - - 2:102		
	Los Angeles Co.	Los Angeles	- - -	2:69-71-72-73-74-75-76		Roxbury	- - - 2:54		
						Wellesley	- - - 2:87		
	Los Angeles Co.	Torrance	- - -	- 2:72	Plymouth Co.	Duxbury	- - - 2:8-35-43-44-45		
	San Benito Co.	- - -	- - -	- 2:68		Halifax	- - - 2:54		
	San Diego Co.	San Marcos	- - -	- 2:9		Middleboro	- - - 2:102		
	San Diego Co.	Vista	- - -	- 2:68		North Hanover	- - - 2:8		
	San Francisco Co.	San Francisco	- - -	2:69-70-72-73-74-75-76		Pembroke	- - - 2:53-54		
	Sonoma Co.	Santa Rosa	- - -	- 2:68		Plymouth	- - - 2:123		
						Scituate	- - - 2:102		
Canada	Alberta	Edmonton	- - -	- 2:124	Suffolk Co.	Boston	- - - 2:87-97-100-101-102-103		
	British Columbia	Vancouver	- - -	- 2:124	Worcester Co.	Cambridge	- - - 2:39		
	Ontario	York Co. Toronto	- - -	-2:124		Fitchburg	- - - 2:43		
Connecticut	Fairfield Co.	Bridgeport	- - -	- 2:36-79		Milford	- - - 2:102		
	Hartford Co.	Bristol	- - -	- 2:61		Shrewsbury	- - - 2:123		
	Hartford Co.	Farmington	- - -	- 2:82		Webster	- - - 2:100-103		
	Hartford Co.	Glastonbury	- - -	- 2:12		Westboro	- - - 2:102		
	Hartford Co.	Hartford	- - -	- 2:124	Minnesota	Worcester	- - - 2:41-97		
	Litchfield Co.	New Milford	- - -	- 2:121	Hennepin Co.	Edina	- - - 2:77		
	Middlesex Co.	Saybrook	- - -	- 2:18-22		Minneapolis	- - - 2:11		
	New Haven Co.	New Haven	- - -	- 2:42		Mound	- - - 2:78		
	New London Co.	New London	- - -	- 2:15	Missouri	Jackson Co.	Kansas City	- - - 2:83	
	New London Co.	Niantic	- - -	- 2:36-42		St. Louis Co.	St. Louis	- - - 2:36	
	New London Co.	Norwich	- - -	- 2:13	Montana	Yellowstone Co.	Billings	- - - 2:8	
	New London Co.	Preston	- - -	- 2:13	Nebraska	Douglas Co.	Omaha	- - - 2:105	
	New London Co.	Stonington	- - -	- 2:20	Nevada	Washoe Co.	Reno	- - - 2:68	
Delaware	Castle Co.	Wilmington	- - -	- 2:36	New Hampshire	Belknap Co.	Laconia	- - - 2:97	
District of Columbia		Washington	- - -	- 2:68-79		Hillsborough Co.	Manchester	- - - 2:36-42	
Florida	Dade Co.	Miami	- - -	- 2:68		Rockingham Co.	Salem	- - - 2:41	
	Escambia Co.	Pensacola	- - -	- 2:68-80-101		Stafford Co.	Dover	- - - 2:87	
	Monroe Co.	Key West	- - -	- 2:101	New Jersey	Bergen Co.	Ridgewood	- - - 2:68	
	Pinellas Co.	Safety Harbor	- - -	- 2:88		Rarox Co.	Montclair	- - - 2:68	
	Pinellas Co.	St. Petersburg	- - -	- 2:88	New York	Essex Co.	- - -	2:105	
Foreign	China---Anwei---	Shanghai	- - -	- 2:72		Herkimer Co.	Herkimer	- - - 2:67	
	Ireland---Dublin Co.	Dublin	- - -	- 2:55		Madison Co.	Salisbury	- - - 2:16	
	Mexico	Mexico	- - -	- 2:41		County of New York	Oneida	- - - 2:68	
Illinois	Lake Co.	Lake Bluff	- - -	- 2:101		Onondaga Co.	New York	- - - 2:124	
	McHenry Co.	Crystal Lake	- - -	- 2:105		Otsego County	Candorago Lake	- - - 2:68	
	Sangamon Co.	Springfield	- - -	- 2:78			Richfield Springs-	- - - 2:67	
Indiana	Steuben Co.	- - -	- - -	- 2:8	North Carolina	Bladen Co.	- - -	2:53	
Iowa	Buchanan Co.	Stanley	- - -	- 2:68		Brunswick Co.	- - -	2:53	
	Dubuque Co.	Dubuque	- - -	- 2:105		Columbus Co.	- - -	2:53	
	Fayette Co.	Fayette	- - -	- 2:82		Greene Co.	Kinston	- - - 2:56	
					North Dakota	Cass Co.	Fargo	- - - 2:10	
	Palo Alto Co.	Wmetsburg	- - -	- 2:83		McHenry Co.	Towner	- - - 2:10	
	Palo Alto Co.	Whittemore	- - -	- 2:83	Ohio	Erie Co.	Sandusky	- - - 2:9	
	Polk Co.	Des Moines	- - -	- 2:83		Ottawa Co.	Oak Harbor	- - - 2:9	
	Pottawattamie Co.	Council Bluffs	- - -	- 2:105		Sandusky Co.	Clyde	- - - 2:9	
Maine	Androscoggin Co.	Lewiston-Ashburn-	- - -	- 2:83		Summit Co.	Akron	- - - 2:11	
	Aroostook Co.	Presque Isle	- - -	- 2:124	Oklahoma	Oklahoma Co.	Oklahoma City	- - - 2:87	
	Cumberland Co.	Brunswick	- - -	- 2:79-87	Pennsylvania	Delaware Co.	Springfield	- - - 2:10-79	
		Falmouth	- - -	- 2:123		Montgomery Co.	Wayne	- - - 2:36	
		Portland	- - -	2:68-87-123-124		Westmoreland Co.	Greensburg	- - - 2:39	
		Windham	- - -	- 2:124	Rhode Island	Bristol Co.	Bristol	- - - 2:54	
		Yarmouth	- - -	- 2:9		Kent Co.	Warwick	- - - 2:8	
	Franklin Co.	Chesterville	- - -	- 2:68-82		Newport Co.	Tiverton	- - - 2:8	
		Farmington	- - -	- 2:81		Providence Co.	Pawtucket	- - - 2:9	
		Strong	- - -	- 2:68-81		Providence Co.	Providence	- - - 2:17	
	Kennebec Co.	Augusta	- - -	- 2:123-124		Washington Co.	North Kingdon	- - - 2:8-13	
		Readfield	- - -	- 2:124	South Carolina	Charleston Co.	Charleston	- - - 2:101	
		Waterville	- - -	- 2:82-124		Horry Co.	- - -	2:53	
	Knox Co.	Rockland	- - -	- 2:123-124	Texas	Webb Co.	Jaredo	- - - 2:41	
	Lincoln Co.	Boothbay Harbor	- - -	- 2:68	Utah	Salt Lake Co.	Salt Lake City	- - - 2:8	
		Damariscotta	- - -	- 2:58	Vermont	Addison County	Middlebury	- - - 2:40	
		Waldoboro	- - -	- 2:124		Caledonia Co.	St. Johnsbury	- - - 2:102	
		Wiscasset	- - -	- 2:102-123		Chittenden Co.	Burlington	- - - 2:124	
	Penobscot Co.	Bangor	- - -	- 2:85		Franklin Co.	Winooski	- - - 2:124	
		East Corinth	- - -	- 2:101			East Fairfield	- - - 2:68	
		Orono	- - -	- 2:124			Enosburg Falls	- - - 2:84	
	Sagadahoc Co.	Bath	- - -	- 2:68			Fairfax	- - - 2:59-123	
		Brunswick	- - -	- 2:124			Richford	- - - 2:101-123	
	Somerset Co.	Hartland	- - -	- 2:124			St. Albans	- - - 2:38-39-42-79-97-124	
	Washington Co.	Perry	- - -	- 2:82			Stanton	- - - 2:86	
	York Co.	Alfred	- - -	- 2:89			Worrisville	- - - 2:40	
		Biddeford	- - -	- 2:101-124			Albany	- - - 2:36	
		Buxton	- - -	- 2:124			Washington Co.	Barre	- - - 2:123
		Hollis	- - -	- 2:89			Windham Co.	Battleboro	- - - 2:78-85
		Kennebunk	- - -	- 2:86			Putney	- - - 2:78-123	
Massachusetts	Barnstable Co.	Ryannis	- - -	- 2:102	Virginia	Loudon Co.	- - -	2:55-56	
		Orleans	- - -	- 2:101		Loudon Co.	Leesburg	- - - 2:56	
		Osterville	- - -	- 2:99-102	Washington	Pacific Co.	Ilwaco	- - - 2:113	
	Berkshire Co.	Otis	- - -	- 2:87			Oysterville	- - - 2:106-111	
		Pittsfield	- - -	2:98-99			Willapa	- - - 2:106-111	
		West Beckett	- - -	- 2:67			Willapa Harbor	- - - 2:110-111	
		Becket	- - -	- 2:67			Anacortes	- - - 2:103	
	Bristol Co.	Dartmouth	- - -	- 2:53-92			Everett	- - - 2:86	
		Fairhaven	- - -	- 2:122					
		Fall River	- - -	- 2:124	Wisconsin	Fond du Lac Co.	Ripon	- - - 2:36	
		New Bedford	- - -	- 2:122		Rock Co.	Beloit	- - - 2:86	
		Taunton	- - -	- 2:103		Sauk Co.	Baraboo	- - - 2:105	
	Essex Co.	Amesburg	- - -	- 2:40		Waukesha Co.	Peewaukee	- - - 2:81	
		Lawrence	- - -	- 2:54					
		Lynne	- - -	- 2:86					
		Salem	- - -	- 2:17					
	Hampden Co.	Springfield	- - -	- 2:78					
		Wilbraham	- - -	- 2:92					
	Hampshire Co.	Gilbertville	- - -	- 2:102					
		Ware	- - -	- 2:102					
	Middlesex Co.	Burlington	- - -	- 2:39					
		Framingham	- - -	- 2:38					
		Hudson	- - -	- 2:38-84-87-123					
		Harboro	- - -	- 2:38-99					
		Malrose	- - -	- 2:77-83					
		Natick	- - -	- 2:42					
		Newton	- - -	- 2:42					
		Somerville	- - -	- 2:123					
		Stoneham	- - -	- 2:86-102					
		Sudbury	- - -	- 2:38					
		Wakefield	- - -	- 2:86-87-100					
		Waltham	- - -	- 2:123					

INDEX FOR SOULE KINDRED NEWSLETTERS, VOL. II (1968), continued

Section Four: INDEX of NAMES of INDIVIDUALS in VOLUME II NEWSLETTERS

Adams, President John.....	2:15(left)	Chadwick, Anne Derring(Fisher)...	2:123
Adams, John.....	2:105-107-113	Chadwick, Cynthia Elizabeth.....	2:123
Adams, Mary.....	2:107	Chadwick, Richard Young.....	2:123
Adams, Mary M.	2:105	Chandler, Sarah.....	2:54
Adams, Rosella.....	2:107	Chase, Mrs. Harry.....	2:83
Adams, T.M.	2:113	Cheever, Leroy P.....	2:100-123
Adams, Timothy M.	2:105	Cheever, Mr. & Mrs. Robert.....	2:100-123
Alden, Charles L.	2:43	Christmas, Anne.....	2:56
Alden, John (Mayflower).....	2:8-43	Chroniak, John Jr.....	2:84
Alden, Jonathan	2:45	Clark, Abbie A.....	2:120
Alden, Major Judah.....	2:43	Clarke, John.....	2:49
Alden, Priscilla.....	2:43-44	Cole, Clarence C.....	2:8
Allen, Adam.....	2:8	Coles, Freda.....	2:101
Allen, Captain James.....	2:54	Colgrove, Amie.....	2:15(rt.)
Allen, Rachel (1785-1851).....	2:8	Colgrove, Anna.....	2:15(rt.)
Allen, Stephen M.....	2:45	Colgrove, Francis.....	2:15(rt.)
Ames, Miss Rosella S.....	2:47	Colgrove, Hannah	2:15(rt.)
Andrew, Marine Corporal David M.....	2:67	Colgrove, Jeremiah	2:15(rt.)
Andrews, Vicki.....	2:83	Colgrove, Mary.....	2:15(rt.)
Archer, Connie.....	2:81-82	Colgrove, Samuel	2:15(rt.)
Arnold, Anna.....	2:13(rt.)-21(rt.)	Colgrove, Sarah	2:15(rt.)
Arnold, Christian.....	2:13(rt.)-21(rt.)	Collier,	2:44
Aspden, Mr. & Mrs. Roy & Family.....	2:9	Coney, Elvira Jerusha.....	2:13(left)
Babcock,	2:15(rt.)	Cook, Brian Alexander.....	2:101
Bailey,	2:15(rt.)	Cooke, Francis.....	2:122
Bailey, Edward	2:19(rt.)	Coplen, Mildred Soule(10).....	2:105
Bailey, Harriet	2:19(rt.)	Coppin, Robert	2:49
Baily, Margaret Edith(10)(Paires).....	2:68	Cornell, Joseph	2:15(rt.)
Barber, Susanna	2:15(rt.)	Curtis, Gov. Kenneth.....	2:79
Barr, Mr. & Mrs. Irvin	2:9	Curtis, Mrs. Patricia.....	2:81-82
Barrett, Tommy.....	2:38	Cushman, Prof. Marion B.....	2:43
Barrington, Jeannie Ann.....	2:81-82	Cushman, Robert.....	2:49
Barrington, Mr. & Mrs. John.....	2:82	Dakes, Joseph.....	2:14(left)
Barrington, Mrs. Judy.....	2:81-82	Dalrymple, Gregg(11).....	2:101
Bartolane, Ernest W.....	2:97-123	Darrow, Decan Lemuel.....	2:16(left)
Bartolane, Mr. & Mrs. Ernest W.....	2:99-123	Darrow, Elder Zadock.....	2:15(left)-16(rt.)-18(rt.)
Barufaldi, Elio.....	2:101	Davis, Gov. & Mrs. Westmoreland.....	2:56
Bauders, Mrs. Ralph.....	2:9	Davison, Norma Marjorie(Soules), (Mrs. Harry Lea).....	2:124
Bauders, Raymond.....	2:9	Decatur, Stephen.....	2:18(left)
Bauld, John.....	2:99	DeGeorge, Joe	2:38
Bauman, Linda Bitting(11).....	2:36	Deneker, A. C.	2:38
Bates, Mrs. Allen E.....	2:47	De Santis, Louis D.	2:79
Beier, Art & Family.....	2:9	Deuso, Harold.....	2:123
Beinecke, Mr. & Mrs. Frederick W.....	2:98	Deuso, Jennie Calista.....	2:123
Belanger, Bradford Jr.....	2:79	Deuso, Olive (Donna).....	2:123
Bennett, Edward Leonard(11).....	2:124	DeWolfe, Mrs. Ann L.	2:99
Bennett, Laurie Ann(12).....	2:124	Dickeson, Elder.....	2:15(rt.)
Bessie, Miss Lydia.....	2:105	Dimon, Dunham.....	2:55
Birchfield, Jim (James).....	2:56	Dixon, Jean.....	2:80-86
Blanks, Raymond.....	2:12	Doane, Edmond.....	2:20(left)
Bonardi, Richard.....	2:100	Doane, Nancy.....	2:13(rt.)
Booth, Mrs. Roger.....	2:83	Dodge, Captain.....	2:112-113
Boudreau, Martha H.....	2:89	Dodman, William.....	2:36
Bowley, Mr. & Mrs. Edwin H.....	2:85	Donnelly, Pat	2:80
Bowley, Edwina Mae.....	2:85	Duncan, Lieut. Commander Donald Gene, U.S.N.	2:101
Bowman, George Ernest.....	2:8-13	Duncan, Mrs. Donald (Gene-nee)(Soule) (Mrs. Mary Gabrielle ¹¹).....	2:101
Brackley, Mrs. Lewis(Phyllis).....	2:81-82	Duncan, Donald Gene "Tiger"(12).....	2:101
Bradford, Alden.....	2:45	Duncan, Gabrielle Perry "Perry"(12).....	2:101
Bradford, Elizabeth.....	2:47	Duncan, Mary Oliver "Molly"(12).....	2:101
Bradford, William.....	2:49	Dunham, Marshall.....	2:39
brady, Elder	2:16(left)-17(left)	Eames, Elizabeth Paulding.....	2:47
Bramble, Mr. & Mrs. Edward.....	2:85	Earl of Iddlesleith.....	2:56
Bramble, Richard J.	2:85	Earls, Mr. & Mrs. Frederick.....	2:102
Braun, Mrs. Rollin & family.....	2:9	Ebens, Mrs. Richard.....	2:97
Brennen, Mr. & Mrs. Russell.....	2:9	Eckel, Very Rev. Malcolm W.	2:96
Brewster, Elder William.....	2:44-45	Eddy, Amie.....	2:14(rt.)
Brown, Stanley.....	2:56	Edgar, Paul F.	2:48
Bullard, Job.....	2:113	Edmonds, John.....	2:111-113
Burke, Dorothy Louise(13).....	2:124	Edmonds, John Jr.....	2:112
Burke, Patricia Anne (13)	2:124	Eels	2:111
Bussey, Major Byron G.	2:1	Engbrecht, Rev. Robert.....	2:83
Butler, Major Donald G.	2:98	Esquivel, Carol.....	2:81-82
Butler, widow	2:15(left)	Esquivel, Mrs. Dianne.....	2:81-82
Calkinsis, sister.....	2:15(left)	Esquivel, Jeannie.....	2:81-82
Caesar, King.....	2:45	Faunce, James Freer.....	2:11
Campbell, John, Earl of Loudon.....	2:55-56	Faunce, Joseph (1693-17-?).....	2:11
Campbell, Paula.....	2:99	Fear, Miss Pat.....	2:9
Campbell, Wilford.....	2:99	Fereday, Mrs. John.....	2:83
Carey	2:105	Ferreira, Richard.....	2:100
Carll, Eugene C.....	2:89	Fessler, Mrs. Robert.....	2:88
Cashwell, Dawn.....	2:80	Fitzmaurice, Mrs. Sadie.....	2:81-82
Caulk, Worthy.....	2:56		
Celluci, Roseann.....	2:99		
Chadbourne, Right Rev. Monsignor Jlewelin D.....	2:99		

INDEX FOR SOULE KINDRED NEWSLETTERS, VOL. II (1968), continued

INDEX of NAMES of INDIVIDUALS in VOL. II - continued

Flagg, Gregory.....	2:81-82	Leelands, Aaron.....	2:14(rt.)
Floyd, Kathy.....	2:100	Leonhart, Mary.....	2:83
Fones, Martha.....	2:15(rt.)	Lester, Eliphlet.....	2:13(rt.)
Force, James.....	2:106	Lester, Mary.....	2:13(rt.)
Force, Marcellus.....	2:107	Leutz, Theodore K.....	2:77
Fournier, Molly.....	2:84	Ling, Mona.....	2:9
Frank, Sp/4 Mark M., U.S. Army...	2:79	Longfellow, Henry Wadsworth.....	2:43
Fresneda, Rosemary.....	2:42	Longley, Jane.....	2:97
Fuller, Miss.....	2:105	Lord, Miss.....	2:89
Gayne, Vern.....	2:78	Lord, Ray.....	2:89
Gamble, Jean Perry(11)(Soule)...	2:10	Luther, Rev. Dr. Flavel.....	2:12
Gamble, Kate Baldwin(12).....	2:10	Lynn, Mrs. Ken.....	2:83
Gamble, William Jordan.....	2:10	Maahs, Everett.....	2:83
Gary, Hugh.....	2:104	Maciejewski, Diana.....	2:100
Geno, Stephen.....	2:84	Maginn, Mrs. Lou.....	2:84
George, John G.C.....	2:56	Malary, Rebeca.....	2:16(left)
Geroms, Richard.....	2:16(left)	Malloy, Mrs. Henry.....	2:41
Glidden, Iva A.....	2:124	Marvin, Horace P., Md.....	2:40
Godwin, Gov. Mills F.....	2:56	Mauter, Kathy.....	2:84
Goldberg, Ambassador Arthur.....	2:9	Maynard, Phebe.....	2:15(left)
Goodrich, Donna.....	2:84	McClure, Mrs. J Warren.....	2:41
Gossom, Donna.....	2:81-82	McGovern, Florence B.....	2:39
Gould, Mrs.....	2:106	McGovern, Phyllis.....	2:39
Grant, Mrs. Christopher.....	2:42	McGovern, Thomas J.....	2:39
Green, Mrs. C.A.....	2:80	McJunkins, Mr. & Mrs. Phillip R.....	2:101
Greene, William.....	2:99	Mead, Jerry.....	2:83
Gross, Mrs. Elroy.....	2:50	Memory, John.....	2:99
Grover, Ezekiel.....	2:19(rt.)	Mercer, Mrs. George.....	2:107
Gunther, Chief Karl W.....	2:87	Meyer, Elaine.....	2:83
Hale, Burton A.....	2:84	Meyer, Ellen.....	2:83
Hale, Mrs. Burton Hale.....	2:68-84	Meyer, Elvin.....	2:83
Hale, Dr. Richard.....	2:47	Meyer, Mr. & Mrs. Ernest H.....	2:68-83
Hale, Mrs. Richard.....	2:84	Meyer, Kenneth William.....	2:68-83
Hale, Marvin G.....	2:84	Miller, Niles O.....	2:61-72
Hale, Stuart W.....	2:68-84	Miller, Lawrence K., Mrs.....	2:98
Hall, Alan.....	2:38	Mixdorf, Jay, Mrs.....	2:83
Hall, Anne Pilbert.....	2:47	Mixter, Mrs. William J.....	2:42
Hamelin, John Mrs.....	2:84	Montgomery, Field Marshall Lord.....	2:56
Hammond, James.....	2:92	Moosh, Prof.....	2:111
Harden, Ruth.....	2:53-54	Morgan, Mr. & Mrs. Clyde.....	2:83
Harper, _____.....	2:17(left)	Morgan, Nancy.....	2:83
Harris, Hunt.....	2:56	Morley, John.....	2:9
Harrison, General.....	2:105-111	Morris, John.....	2:77
Haslett, Mrs. William.....	2:8-33	Morris, Mr & Mrs. John J. Jr.....	2:77
Hays, Dr.....	2:110	Mosby, Olav.....	2:52
Hedden, Geoffrey.....	2:97	Mott, B.M. & Carrie.....	2:88
Herrick, Elijah.....	2:14(left, rt.)	Moyer, Mr. & Mrs. Lawrence Jr.....	2:9
	-15(left)	Moyer, Mrs. Lawrence Sr.....	2:9
Hornby, _____.....	2:106	Moyer, Mr. & Mrs. Leo.....	2:9
Houghton, Gerard.....	2:84	Mullins, Friscilla.....	2:43
Hunt, Carrie Mason.....	2:120	Mullins, William.....	2:49
Hunt, John.....	2:53	Norman, Robert G.....	2:98
Hunter, Everett, Mr. & Mrs.....	2:9	Nichols, R.P.....	2:90
Hunter, James.....	2:9	O'Brien, Pat.....	2:83
Huntington, Frank.....	2:123	Ovitt, David Mrs.....	2:84
Hurd, Douglas.....	2:77	Page, Keziah.....	2:105
Iddlesleith, Earl of.....	2:56	Palmer, Reuben.....	2:14(left)-17(left)
Irwin, Sp 4 Floyd F.....	2:99	Parker, Allana, Mrs.....	2:84
Irwin, Mrs. Patricia.....	2:99	Partridge, Capt. Calvin.....	2:54
Irvine, Dr. William J.....	2:100	Patterson, John ¹⁰ (Jack).....	2:68
Irving, Rev. Stanley H.....	2:84	Paul, J. Harland.....	2:51
Jacobs, Betty Jean(11).....	2:101	Peace, William.....	2:79
Jaffe, Louis M.....	2:100	Pearson, Drew.....	2:9
Jefferson, President Thomas.....	2:15(left)	Peracchi, John.....	2:99
Jenkins, Mr. & Mrs. Richard & daughter Marjorie.....	2:84	Peter, Dr. Lawrence.....	2:9
Jensen, Arthur.....	2:78	Petteys, Manuel.....	2:107
Johnson, Dr.....	2:112	Phelps, Bob.....	2:38
Johnson, Mrs. Mary.....	2:77	Phelps, Chauncey.....	2:38
Jones, Christopher.....	2:49	Pingree, Mrs. Christie.....	2:81-82
Jones, Sharon.....	2:84	Plumb, Evelyn Howland (Crandon).....	2:36
Jones, Captain Thomas.....	2:49	Plumb, Marjorie Appleton (Wild)(Knight).....	2:36
Koopman, Cora.....	2:83	Plumb, William Dodman ¹² Jr.....	2:36
Kordek, Stephanie (Olazewski).....	2:123	Plummer, Elisha.....	2:107
Kordek, Thaddens S.....	2:123	Porter, Susanna.....	2:14(rt.)
Kordek, Wayne P.....	2:123	Post, Mary.....	2:22(left)
Kelly, Harriet.....	2:90	Pratt, Levi.....	2:22(left)
Kent, Nathaniel.....	2:50	Pratt, Mary.....	2:22(left)
Ketola, Mary.....	2:99	Prence.....	2:44
King Henry VII.....	2:56	Putnam, Israel.....	2:105
Kinnetz, Mr. & Mrs. Leo Sr.....	2:83	Putnam, President Lawrence J. Jr.....	2:41
IaChance, Mary.....	2:84	Queen Elizabeth.....	2:56
Lauck, Henry.....	2:83	Quigley, Miles.....	2:99
Lavoie, Joline Ann.....	2:101	Quimet, Francis.....	2:68
Leach, William.....	2:56	Rathbone, Perry T.....	2:98
Lee, General Robert F.....	2:56	Rednour, Dr.....	2:106
		Reed, Mrs. Delbert.....	2:81-82

INDEX FOR SOULE KINDRED NEWSLETTERS, VOL. II (1968), continued

INDEX of NAMES of INDIVIDUALS in VOL. II - continued

Revere,	2:111	Soule, Charlotte (Montgomery)....	2:123
Ridlon,	2:54-54-121-122	Soule, Christine (Stranahan)....	2:39
Ridlon, Mrs. Adelia T.	2:90	Soule, Christy Sarah (Roberts)...	2:68
Ridlon, Edwin W.	2:89	Soule, Clara	2:87
Ridlon, Gideon T.	2:2	Soule, Clarence	2:68
Ridlon, Gideon T. Jr.	2:89	Soule, Clarence	2:88
Ridlon, Gideon Thomas W.	2:89	Soule, Clauson	2:67
Ridlon, Mr. & Mrs. Harold Guy Jr.	2:77	Soule, Clyde	2:85
Ridlon, Magnus, Dr.	2:89-90	Soule, Colin Francis ⁹	2:36-42-120
Ridlon, Martha	2:89	Soule, Constance Gardner (Sugden)...	2:123
Ridlon, Scott	2:77	Soule, Corrinne Marjorie (Wise)...	2:120
Riley, Horace, Mrs.	2:84	Soule, Daniel Weston	2:124
Rines, Benjamin J.	2:123	Soule, David	2:102
Rines, Pamela Hope	2:123	Soule, Mrs. David R.	2:102
Rines, Virginia, (Butler)	2:123	Soule, David E.	2:40
Robbins, Roland W.	2:43	Soule, David Elliott	2:123
Roberts, Albion	2:68	Soule, David F.	2:86
Roberts, Emma Emerson	2:68	Soule, David Ralph	2:124
Roeloff, Mike	2:79	Soule, Deborah	2:79
Rogers, Peter.....	2:14(left)	Soule, Deborah	2:87
Romney, George	2:9	Soule, Deborah Ann	2:79
Ruffy, Mrs. Clarence	2:9	Soule, Diane	2:97
Ruffy, Mr. & Mrs. Earl & family....	2:9	Soule, Diane	2:99
Russell, Mrs. Catherine	2:99	Soule, Donald	2:87
Sawyer, Ellen F.	2:99	Soule, Donald D.	2:99
Schuster, Rev. F. William.....	2:81-82	Soule, Donald Gould Jr.	2:124
Schwarm, Genevyn W. (Ven Vock)...	2:123	Soule, Mrs. Dorothy	2:103
Schwarm, Donna C.	2:123	Soule, Dorothy (Intgs)	2:36
Schwarm, Ernest O.	2:123	Soule, Edna Arvilla ¹¹	2:124
Shannon, Lynn	2:120	Soule, Edw. L. Sr.	2:69-71-72-73
Shaw, Hubert Kinney	2:8	Soule, Edward, (Slim)	2:101
Sherman, Mercy	2:92	Soule, Edward Lee Jr.	2:69-71-73
Sherman, Mrs. Robert M.	2:35-47-116	Soule, Edwin	2:111
Sherman, Robert M. SB	2:49	Soule, Eldred	2:102
Shoenker, Mrs. Marguerite Soule....	2:88	Soule, Elizabeth	2:50
Shumski, Carole	2:99	Soule, Elizabeth	2:123
Smith, Rear Admiral Edward H.	2:52	Soule, Elizabeth (Lewis)	2:67
Smith, Isaac	2:110	Soule, Elizabeth (Thomas)	2:123
Smith, Isaac T.	2:55	Soule, Elsie J.	2:102
Smith, Timothy.....	2:13(rt.)	Soule, Elvira	2:90
Snively, Miss Gertrude.....	2:9	Soule, Emery	2:101
Snell, Roland	2:101	Soule, Emmett	2:111-112
Snow, Edward Rowe	2:47	Soule, Enos	2:55
Soles, Nathaniel	2:53	Soule, Ernest	2:9
Soles, Timothy	2:53	Soule, Eugene	2:67
Soles, William E.	2:53	Soule, Eugene	2:90
Soper, Captain Amasa	2:54	Soule, Everett Infalls	2:39
Soule, Aaron	2:90	Soule, Florence J.	2:68
Soule, Aaron S.	2:124	Soule, Captain Floyd Melville ..	2:36-51-52-
Soule, Dr. A.R. MD	2:103	Soule, Mrs. Floyd M.	2:102
Soule, Abigail	2:22	Soule, Frances Ellen (Chadsey)....	2:68
Soule, A. Bradley, Dr.	2:40-85	Soule, Frank Huntington Jr.	2:123
Soule, Mrs. A. Bradley	2:41	Soule, Fred	2:111
Soule, Ada (Reay)	2:68	Soule, Mr. & Mrs. Fred	2:68-84
Soule, Mr. & Mrs. Albert F.	2:103	Soule, Fred Henry	2:68
Soule, Dr. Alden	2:67	Soule, Frederick Jennings, Sr.	2:36-38
Soule, Alice Ann (Savioia)	2:123	Soule, Frederick Robert ⁹ (9).....	2:68
Soule, Alice Genevieve (Gampp) ...	2:68	Soule, Fritz	2:78
Soule, Alice Gertrude (Shackford)....	2:68	Soule, George (Mayflower).....	2:13(left)-15(rt.)-50
Soule, Amber (Richardson)	2:124		-53-55-90-99-101
Soule, Amy Gay	2:36	Soule, George	2:84
Soule, Andrew	2:86	Soule, George Alan ¹⁰	2:10
Soule, Ann	2:40	Soule, George E., Mr. & Mrs.	2:99-123
Soule, Arthur Bradley III	2:102	Soule, George Edwin	2:68
Soule, Arthur M.	2:124	Soule, George H. ⁹	2:10 (N.D.)
Soule, Arthur W.	2:124	Soule, George H. Co.	2:10 (Vt.)
Soule, Asa	2:54	Soule, Mr. & Mrs. George H.	2:85 (Va)
Soule, Augustus W.	2:103	Soule, George Hodges ¹⁰	2:79
Soule, Mrs. Augustus W. Jr.	2:42	Soule, Eldress Gertrude R.	2:98
Soule, Ava (Mvers)	2:67	Soule, Gideon ⁴	2:52
Soule, Axia	2:111-113	Soule, Gideon ⁵	2:53-54
Soule, Ben G.	2:1	Soule, Gideon ⁵ & Ruth (Harden) ch. of.	2:54
Soule, Benjamin ⁴	2:121	Soule, Gilbert M.	2:86-87-100
Soule, Benjamin ⁵	2:121	Soule, Gregory	2:81-82
Soule, Betsy	2:107	Soule, Harold Mrs.	2:86
Soule, Bettijane Dennice (Nicholas) ..	2:124	Soule, Harold ⁹ Brewer	2:68
Soule, Betty Jane (Nadeau)	2:124	Soule, Harold E.	2:68
Soule, Blaine	2:87	Soule, Harold L.	2:103
Soule, Bonnie Jo (White)	2:124	Soule, Mr. & Mrs. Harold L.	2:87
Soule, Bruce Nelson.....	2:124	Soule, Harold Wilbur ⁹	2:66
Soule, Bruce Norton ¹⁰	2:36	Soule, Harriet (Whitman)	2:121
Soule, Charice La Verbe (Frank)....	2:124	Soule, Harry Clifton	2:124
Soule, Charles..(Woodstock, Vt.)....	2:86	Soule, Harvey (Sr.)	2:120
Soule, Charles..(Westboro, Mass.)....	2:102	Soule, Harvey A.	2:120
Soule, Charles..(Oregon).....	2:113	Soule, Mr. & Mrs. Hayden Sr.	2:101
Soule, Mayor Charles Arthur(10)....	2:9-80-86-103	Soule, Hazel Marie (Oliver)	2:124
Soule, Mr. & Mrs. Charles.....	2:9	Soule, Henri	2:101
Soule, Charles Henry (9).....	2:68	Soule, Henry	2:9
Soule, Charles Moseley Oliver.....	2:68	Soule, Henry Ward ¹⁰	2:68
Soule, Charles William.....	2:67	Soule, Herbert Haskell ⁵	2:103

INDEX FOR SOULE KINDRED NEWSLETTERS, VOL. II, (1968), continued

INDEX of NAMES of INDIVIDUALS in VOL. II - continued

Soule, Horace	2:123	Soule, Orin Leroy	2:90-120
Soule, Hollis	2:123	Soule, Orrissa (Backman)	2:124
Soule, Howard L.	2:85	Soule, Otis Lewis	2:120
Soulé, Howard S.	2:71	Soule, Pamela Hope (Rines)	2:124
Soule, Howard Wallace ⁸	2:120	Soule, Pamela L.	2:68-81-82
Soule, Howard Wallace ⁹	2:120	Soule, Parker F. Jr.	2:120
Soule, Mr. & Mrs. Irving	2:101	Soule, Patricia A.	2:100-123
Soule, Mr. & Mrs. Irving	2:100-123	Soule, Dr. Patrick M.	2:78
Soule, James	2:9	Soule, Peter Ashford	2:123
Soule, James	2:39	Soule, Peter Douglas	2:123
Soule, Jane Evelyn	2:85	Soule Lt. Philip	2:97
Soule, Janie	2:113	Soule, Philip Hilton	2:124
Soule, Jean Millicent (Conder) Mrs.	2:10-79-83	Soule, Phyllis	2:85
Soule, Jessie (Lisk)	2:88	Soule, Phyllis M. (McGovern)	2:123
Soule, Jill	2:84	Soule, Ralph	2:102
Soule, Mrs. Joan	2:102	Soule, Ralph David	2:124
Soule, Joan	2:104	Soule, Raymond E., Mr. & Mrs.	2:40
Soule, Joanne (Cook)	2:124	Soule, Rebecca (Simmons)	2:54
Soule, John	2:87	Soule, Reuel Elaine ¹⁰	2:124
Soule, Mrs. John	2:86	Soule, Richard	2:86
Soule, John ²	2:54	Soule, Richard	2:101-103
Soule, John ⁶	2:121	Soule, Richard Jr.	2:39
Soule, Mr. & Mrs. John	2:79-87	Soule, Mrs. Richard	2:97
Soule, John A.	2:38	Soule, Richard	2:39
Soule, John Alden, Jr.	2:67	Soule, Richard C. Jr.	2:123
Soule, John Alden, Sr.	2:67	Soule, Richard F.	2:79
Soule, John Herbert ⁹	2:67	Soule, Robert M. MD.	2:40
Soule, John Wesley	2:50	Soule, Robert Monroe, MD.	2:83-103
Soule, Jonathan	2:102	Soule, Dr. & Mrs. Robert M.	2:77
Soule, Joseph	2:8	Soule, Mr. & Mrs. Robert	2:79
Soule, Joseph, Mrs.	2:9	Soule, Robin	2:120
Soule, Captain Joseph S.	2:55	Soule, Roger Allen	2:124
Soule, Josiah	2:54	Soule, Roland P.	2:87
Soule, Kent	2:87	Soule, Ronald Downing	2:124
Soule, Laurence Clement	2:124	Soule, Rose	2:90
Soule, Laurie Ann	2:124	Soule, Rufus	2:53
Soule, Lawrence M. Jr.	2:87	Soule, Ruth	2:68-84
Soule, Leila Walker	2:88	Soule, Ruth Howland (Stetson)	2:54
Soule, Leon	2:38	Soule, S. Allen	2:42
Soule, Lewis F.	2:123	Soule, Samuel Dodge	2:123-124
Soule, Lewis F.	2:84-87	Soule, Samuel Dodge Jr.	2:124
Soule, Lillian M. (Smith)	2:124	Soule, Samuel J.E.	2:123
Soule, Linda Marie (Brann)	2:123	Soule, Page ⁸	2:105-106-107-110-111-113
Soule, Lisa	2:120	Soule, Sanfield	2:111
Soule, Liza Marie	2:123	Soule, Sanford Perkins	2:68
Soule, Lona (Saunders)	2:36	Soule, Sarah Anne	2:123
Soule, Mrs. Loretta	2:85	Soule, Sarah Elizabeth ¹¹	2:124
Soule, Louisa (Hamilton)	2:123	Soule, Sherry Ann	2:124
Soule, Lucy	2:105	Soule, Solomon	2:105-106-111-112-113
Soule, Lydia (Delano)	2:54	Soule, Stanley E.	2:71
Soule, Lynn Joyce (Chamberlin)	2:124	Soule, Stetson	2:54
Soule, Margaret Annette (Mitchell)	2:10	Soule, Susan	2:39
Soule, Margaret (McDonald)	2:36	Soule, Susan Caroline ¹²	2:68
Soule, Margaret W.	2:86-103	Soule, Susan (Lewis)	2:120
Soule, Marguerite (Farmer)	2:123	Soule, Susan (Uebelacker)	2:68
Soule, Marion (Davis)	2:123	Soule, Susanna(2)	2:13(left)-15(rt.)
Soule, Marjorie	2:120	Soule, Thomas	2:39
Soule, Martha ⁴	2:11	Soule, Thomas F. Jr.	2:101
Soule, Martha	2:77	Soule, Mr. & Mrs. Thomas F.	2:101
Soule, Martha Leigh	2:124	Soule, Thomas I.	2:97
Soule, Martin Van Buren	2:68	Soule, Thomas Webb ¹⁰	2:104
Soule, Mary	2:39	Soule, Timothy	2:39
Soule, Mary Ann	2:105	Soule, Tom Jr.	2:104
Soule, Mary H.	2:103	Soule, Tony	2:102
Soule, Mary M. Adams	2:105	Soule, Traci Lynn	2:124
Soule, Mary Margaret (Kennedy)	2:124	Soule, Valerie	2:123
Soule, Mary Moseley (Oliver)	2:101	Soule, Veronica E. (Huerman)	2:36-51
Soule, Mary Silvia	2:124	Soule, Viola H. (Bean)	2:124
Soule, M.B.	2:1	Soule, Virgil Howard	2:36
Soule, Mercy ⁵	2:53	Soule, Mrs. Virginia	2:77
Soule, Meribah	2:122	Soule, (Whittemore)	2:68
Soule, Merrill A.	2:111	Soule, Walter Frank ¹⁰	2:123
Soule, Mert	2:42	Soule, Wayne Lawrence	2:123
Soule, Michael	2:39	Soule, Wilbur Eugene	2:36
Soule, Michael Dennett	2:124	Soule, William B. Rev.	2:12
Soule, Michael ⁴	2:53-54	Soule, William D. BM/1	2:99
Soule, Mortimer James	2:88	Soule, Mr. & Mrs. William Enos	2:103
Soule, Mortimer James, Dr. (Jr.)	2:88	Soule, William H.	2:100
Soule, Mrs. Mortimer (Gladys Jeannette Mott)	2:88	Soule, William Henry	2:123
Soule, Morton Hilton	2:124	Soule, William Latten ¹⁰	2:101
Soule, Moses ³	2:53-54	Soule, Mr. & Mrs. Willis	2:68-81-82
Soule, Myra Cecilia (West)	2:124	Soules, Annie Ethel (Durke)	2:124
Soule, Myrtle	2:90	Soules, Charles Reginald ¹⁰	2:124
Soule, Nancy J.	2:79	Soules, Mr. & Mrs. Clifford	2:83
Soule, Nancy Paradise (Barnard)	2:124	Soules, Elsie Violet (Standen)	2:124
Soule, Neil	2:87	Soules, Herbert Norman	2:124
		Soules, James G.	2:9
		Soules, Mrs. Joyce	2:78
		Soules, Juliane	2:83

INDEX FOR SOULE KINDRED NEWSLETTERS, VOL.II, (1968), continued

INDEX of NAMES of INDIVIDUALS in VOL.II - continued

Soules, Linda Jane	2:68-83	Wadsworth, Mary	2:90
Soules, Mr. & Mrs. Richard	2:68-83	Waggoner, Brian Everett	2:9
Soules, Thomas T.	2:102	Waggoner, Mr. & Mrs. Lee & Family	2:9
Soules, William	2:42	Walker, Francis	2:50
Sowl, David	2:92	Walker, John	2:50
Sowl, Edward	2:92	Walker, Mary (Riggs)	2:50
Sowl, Mrs. Gertrude	2:86	Ward, _____, (2 boys)	2:110
Sowl, Jemima	2:92	Warman, Mrs.	2:110
Sowl, John	2:92	Warren, Richard	2:122
Sowl, Jonathan	2:92	Waterhouse, Mrs. Henry	2:89
Sowl, William	2:92	Watterson, Joseph	2:98
Sowle, Mrs. Abigail	2:122	Wayland, Francis	2:17(left)
Sowle, Augustus W. Jr.	2:42	Weeks, Abby	2:18(left)
Sowle, C.R. Jr.	2:78	West, Francis Sr. & descendants	2:3-7
Sowle, G. Earl, Mrs.	2:86	WEST	
Sowle, Henry ⁴	2:122-123	WAST	
Sowle, Henry ⁶	2:122	WASTE	2:13-22
Sowle, Henry ⁷	2:122	" Abiah	2:15(rt.)
Sowle, Josiah	2:92	" Abigail	2:13(left)
Sowle, Nathaniel ⁵	2:122	" Amie	2:13(left)-14(rt.)
Sowle, Silas	2:92	" Amie Colgrave	2:13(rt.)-16(rt.)
Sowles, Anna E.	2:42	" Anna	2:13(rt.)-21(rt.)
Sowles, Anna Ezoa ⁹	2:36	" Benjamin	2:15(rt.)
Sowles, Barbara Jean (Forbes)	2:124	" Clement	2:15(rt.)
Sowles, Ella Dean (Hyde)	2:36	" David Stanton	2:13(rt.)-16(rt.)-17(left)
Sowles, Giles	2:36	"	-18(left)-18(rt.)-22(left)
Sowles, Mrs. John	2:42	" Deborah	2:15(rt.)
Sowles, John Jerome	2:124	" Ebenezer	2:13(left)-15(rt.)
Sowles, Kyle Wesley	2:124	" Elvira Jerusha	2:13(left)
Southworth, Edward	2:54	" Francis	2:13(left)-14(left)-15(rt.)
Southworth, Mary (Pabodie)	2:54	" Francis	2:15(rt.)
Southworth, Mercy	2:2:53-54	" Harriet	2:19(rt.)
Spaulding, _____,	2:107	" Hezekiah	2:15(rt.)
Spitler, Mr. & Mrs. George	2:9	" Jane	2:15(rt.)
Standish, Alexander	2:45	" Jerusha	2:13(rt.)-19(rt.)
Standish, Barbara	2:44-45	" John	2:15(rt.)
Standish, Capt. Myles	2:44-45	" Jonathan	2:13(left)
Stanton, David	2:13(rt.)	" Joseph	2:13(left)-15(rt.)-17(rt.)
Stanton, Jerusha	2:13(rt.)	" Keziah	2:18(left)
Stanton, Jonas	2:16(left)	" Levi	2:13(rt.)
Stanton, Keziah	2:18(left)	" Martha	2:15(rt.)
Starbird, Mr. & Mrs. C. Virgil	2:68-81-82	" Mary (Lester)	2:13(rt.)-19(rt.)
Starbird, Craig V.	2:68-81-82	" Michael	2:13(left)
Stearn, Col. Abijah	2:54	" Michael	2:13(rt.)-18(left)-18(rt.)-22(left)
Steffen, Ann	2:83	" Nancy	2:13(rt.)-19(rt.)-20(left)
Stephens, Gary Mrs.	2:83	" Peter	2:15(rt.)
Stevens & Wing	2:106	" Phebe	2:13(left)
Stolph & Wright	2:105	" Rebecca	2:18(left)
Stringer, Dr. Kenneth T.	2:78	" Richard	2:15(rt.)
Sulides, Efine (Vangjel)	2:123	" Sally	2:13(rt.)-16(rt.)-18(rt.)-19(rt.)
Sulides, Philip	2:123	" Samuel	2:13(left)
Sulides, Sylvia	2:123	" Samuel Bailey Colegrove	2:13(rt.)-18(left)-18(rt.)
Sverdrup, Dr. H.U.	2:52	"	-19(rt.)-20(left)
Swan, Dr. Conrad	2:56	" Susanna	2:13(left)
Sylvester, Mercy	2:53-54	" Susanna	2:15(rt.)
Taber, Merabah ⁴	2:122	" Thomas	2:13(left)-14(rt.)-15(rt.)
Taber, Nathaniel ⁵	2:122	"	-18(left)-21(left)
Taber, William	2:122	" William	2:15(rt.)
Tampas, John J.	2:40	" William	2:15(rt.)
Tampas, John P., Dr.	2:85	Weston, Ezra	2:44
Tanner, Abigail	2:15(rt.)	Weston, Thomas	2:49
Tanner, Ann	2:15(rt.)	White, Hannah	2:122
Tanner, Avis	2:15(rt.)	White, Peregrine	2:47
Tanner, Benjamin	2:15(rt.)	White, Resolved	2:47
Tanner, Dorcas	2:15(rt.)	Whitehall, Walter Muir	2:98
Tanner, Francis	2:15(rt.)	Whiting, Glenn	2:81
Tanner, Jane	2:15(rt.)	Whitman, _____	2:15(left)
Tanner, John	2:15(rt.)	Whitman, Hannah	2:121
Tanner, Mary	2:15(rt.)	Whitney, Annie D.	2:89
Tanner, Nathan	2:15(rt.)	Whitney, Barnabas	2:50
Tanner, Rachel	2:15(rt.)	Whitney, Lovisa (Luce)	2:50
Tanner, William	2:15(rt.)	Whitney, Marshall	2:50
Teague, Mrs. Helen A.	2:42	Whitney, Sarah ("Walker")	2:50
Thibault, Norman	2:79	Whittaker, Pearl W.	2:47
Thomas, General John	2:54	Wightman, Henry	2:21(left)
Tinkers, Jerre	2:16(rt.)	Wilbour, Benjamin Franklin	2:11
Thibault, Norman	2:79	Wilcox, _____	2:17(left)
Thomas, General John	2:54	Williams, Mrs. Harold P.	2:49
Turner, Alexander	2:50	Wilson, Daniel	2:113
Turner, Anna Soule	2:50	Winslow, Gov. Edward	2:47
Turner, Dennis	2:81-82	Winslow, President Eugene C.	2:78
Turner, Sarah Southworth	2:50	Winslow, Josiah	2:47
Vail, Captain	2:112-113	Winslow, Mrs. Susanna (Fuller) (White)	2:47
Vail, Mrs.	2:113	Winsor, Justin	2:45
Van Devanter, Ethel Earling (Mrs. John P.)	2:68	Wood, Lieut. Judah	2:54
Van Devanter, Isabel (Earling)	2:68	Young, Donnell B.	2:8-33
Van Devanter, Supreme Court Justice Willis	2:68	Zajac, Barbara	2:77
Van Devanter, Winslow Burhans	2:68		
Veazie, Samuel	2:54		