

Identification and Characterization of Quantitative Trait Loci (QTL)
for Resistance to the Cyst Nematode (*Globodera pallida*)
in the Potato (*Solanum tuberosum*)



Inaugural-Dissertation

zur

Erlangung des Doktorgrades

der Mathematisch-Naturwissenschaftlichen Fakultät

der Universität zu Köln

vorgelegt von

Ute C. M. Achenbach

aus Leverkusen

Köln, Juli 2007

Berichtersteller/in: PD Dr. Christiane Gebhardt
Prof. Dr. Martin Hülskamp

Tag der mündlichen Prüfung: 3. Juli 2007

Für meine Eltern und meinen Bruder

Table of Contents

Abbreviations	II
Abstract	III
Zusammenfassung	V
Chapter 1 General Introduction.....	1
Chapter 2 Detection of associations between candidate gene loci and quantitative traits	13
Chapter 3 Identification of a PCR-based marker highly diagnostic for potato varieties with high resistance to <i>Globodera pallida</i> pathotype Pa2/3 introgressed from <i>Solanum vernei</i>	41
Chapter 4 Fine mapping of a quantitative trait locus (QTL) for resistance to <i>Globodera pallida</i> in tetraploid potato (<i>Solanum tuberosum</i>) based on Population genetics	50
Chapter 5 Fluorescent <i>in situ</i> hybridization (FISH) mapping of the <i>GP21 - GP179</i> Region on chromosome V of potato (<i>Solanum tuberosum</i>)	71
Conclusions	85
References	89
APPENDIX A	103
APPENDIX B	105
Project Partners	108
Acknowledgements	109
Eidesstatliche Erklärung	110
Publications	111
Lebenslauf	112

Abbreviations

ASO	Allele specific oligonucleotide
AUDPC	Area under the disease progress curve
BAC	Bacterial Artificial Chromosome
BGRC	Braunschweig Genetic Resources Center
BNA	Böhm-Nordkartoffel-Agrarproduktion
BSA	Bovine serum albumin
CAPS	Cleaved Amplified Polymorphic Sequence
CCD	charge-coupled device
CGN	Centre for Genetic Resources
cM	centi Morgan
DAPI	4', 6-Diamidino-2-phenylindol
DMSO	Dimethyl sulfoxide
DNA	Deoxyribonucleic Acid
Dt	Dezi tons
FISH	Fluorescent <i>In Situ</i> Hybridization
FITC	Fluorescein isothiocyanate
GLKS	Gross Luesewitz Potato Collections
HC	Haplotype C
IPK	Leibniz-Institut für Pflanzengenetik und Kulturpflanzenforschung
LB	Luria-Bertani
LD	Linkage Disequilibrium
LG	Linkage Group
LRR	Leucine Rich Repeat
MAS	Marker Assisted Selection
MCR	Maturity Corrected Resistance
NBS	Nucleotide Binding Site
<i>PAD4</i>	Phytoalexin-Deficient 4
PBS	Phosphate buffer solution
PCR	Polymerase Chain Reaction
PCN	Potato Cyst Nematode
QRL	Quantitative Resistance Locus/ Loci
QTL	Quantitative Trait Locus/ Loci
rAUDPC	relative Area under the disease progress curve
RFLP	Restriction Fragment Length Polymorphism
RKN	Root Knot Nematode
SaRa	Saka-Ragis
SCAR	Sequence Characterized Amplified Region
SD	Single Dominant
<i>SGT1</i>	Suppressor of G-Two allele of SKP1
SNP	Single Nucleotide Polymorphism
SOC	Super Optimal Catabolite
SSR	Simple Sequence Repeat

Abstract

This work focused on the identification and characterization of the genetic basis of important agronomic traits in the potato with main interest centered on resistance to the potato cyst nematode, *Globodera pallida*. A high level of genetic resistance to nematodes is an important aspect in breeding new potato varieties. The first step towards that is the localization of genetic factors controlling resistance on the potato map. We made use of information obtained from *experimental* diploid mapping populations to evaluate tetraploid breeding material for the *applied* research. We explored the genetic resistances present in the crop, which show a continuous variation and are assumed to be controlled by several loci which act collectively on the expression of resistance. These loci are referred to as quantitative trait loci (QTL) (Meyer et al. 1998).

The number of QTL for resistance was determined through an association mapping approach. Two tetraploid populations were genotyped with several markers either within or physically linked to candidate genes. Phenotypic data was supplied by the two breeding companies, Saka-Ragis and Böhm-Nordkartoffel. Significant associations with quantitative resistance were found for all marker types. Single nucleotide polymorphisms (SNPs) were shown to be the most efficient marker type to detect significant associations between markers and the resistance phenotype. Two of them served as basis for developing a PCR-based marker highly diagnostic for potato varieties with high resistance to *Globodera pallida* (Sattarzadeh et al. 2006). Based on an InDel in the sequence we designed an allele-specific CAPS marker for the quantitative detection of maturity corrected resistance to the oomycete *Phytophthora infestans*. Using this marker we provide solutions for the selection of superior potato genotypes through the development of easy-to-use DNA based molecular markers.

Fine mapping of a QTL for resistance to the nematode located on chromosome V was done by a combination of association tests and physical mapping to gain more insight in the genomic organisation of a QTL. We were able to delimit the size to a genetic region of 2 cM. Fluorescent *in situ* hybridization (FISH) was applied to obtain valuable complementary information regarding size and chromosomal position of this QTL. The

region was estimated to span less than 1 Mb and is located in the euchromatic region of the long arm of chromosome V. These findings will assist future map based cloning efforts in this region.

The detection of numerous loci in tetraploid breeding material associated with important agronomic traits provides valuable data which can be used to design additional markers not just for resistance against *G. pallida* but also for other traits, such as resistance to *Phytophthora infestans*, maturity, yield, and starch content.

Zusammenfassung

Ziel dieser Doktorarbeit war die Identifikation und Charakterisierung der genetischen Grundlagen von wichtigen agronomischen Merkmalen in der Kartoffel. Wesentlich war hierbei die Resistenz gegen den Kartoffelnematoden *Globodera pallida* (Stone 1973). Die starke Resistenz gegen den Nematoden ist ein wichtiger Aspekt in der Kartoffelzüchtung. Der erste Schritt hin zu resistenten Sorten ist die Kartierung der mitwirkenden genetischen Faktoren auf den Kartoffelchromosomen. Zu diesem Zweck wurden Informationen aus Versuchen mit diploiden Kartierungspopulationen für unsere Studie in tetraploidem Züchtungsmaterial evaluiert. Die Idee war, die Erkenntnisse der Forschung auf die Praxis zu übertragen und wichtige Informationen über die Struktur und Funktion des Genomes des tetraploiden Züchtungsmaterials zu erhalten. Wir untersuchten den Resistenzphänotypen, der eine Normalverteilung zeigt. Es wird angenommen, dass diese Form der Resistenz von mehreren Genorten gemeinsam verliehen wird. Diese Genomabschnitte nennt man „quantitative trait loci“ (QTL).

Die Anzahl der QTL für Resistenz wurde mittels einer Assoziationsstudie ermittelt. Zwei tetraploide Populationen wurden mit mehreren Markern genotypisiert, die, wie aus vorhergehenden Studien bekannt, mit Resistenzloci im Kartoffelgenom gekoppelt sind. Signifikante Assoziationen mit Resistenz wurden mit allen Markertypen gefunden. Punktmutationen „Single nucleotide polymorphisms“ (SNPs) bewiesen sich als effizienteste Marker, um signifikante Assoziationen zwischen Markern und Phänotypen zu dedektieren. Zwei SNP-Marker bildeten die Basis für die Entwicklung eines PCR-Tests diagnostisch für Sorten mit hoher Resistenz gegen *G. pallida* (Sattarzadeh et al. 2006). Basierend auf einem InDels entstand ein weiterer PCR-Test für die Identifizierung von Genotypen mit reife-korrigierter Resistenz gegenüber dem Oomyzeten, *Phytophthora infestans*. Hiermit bieten wir erste technisch einfach anwendbare Marker für die Selektion von überlegenen Genotypen für die markergestützte Züchtung.

Ein weiterer Aspekt dieser Arbeit war die Feinkartierung von dem QTL für Nematodenresistenz auf Chromosom V. Hierfür bedienten wir uns einer Kombination aus Assoziationstests und physikalischer Kartierung. Wir konnten das QTL auf die genetische

Größe von 2 cM reduzieren. Ein Fluorescent-*in-situ*-hybridization Experiment (FISH) diente dazu, die physikalische Größe des Genomabschnittes zu messen und seine genaue Position auf dem Chromosom zu bestimmen. Der Abschnitt liegt im Euchromatin und beträgt maximal 1 Mb. Diese Ergebnisse sind wichtige Informationen für die „map-based cloning“- Strategie in der Zukunft.

Die Identifizierung von mehreren Genomabschnitten in tetraploiden Züchtungsmaterial, die mit wichtigen agronomischen Merkmalen assoziiert sind, bietet wertvolles Datenmaterial für die Entwicklung von weiteren PCR-basierenden Markern. Dies beschränkt sich nicht nur auf die Resistenz gegen *G. pallida*, sondern auch auf andere Merkmale. Diese Merkmale sind Resistenzen gegen *P. infestans*, Reife, Ertrag und Stärkegehalt.

Chapter 1

General Introduction

The Potato (*Solanum tuberosum*)

The potato (*Solanum tuberosum*) originated in the highlands of South America, where it has been cultivated for more than 8000 years. Spanish explorers introduced the plant into Europe in the 16th century as a botanical curiosity (Brücher 1975; Figure 1.1). By the 19th century it was cultivated throughout the continent, providing an inexpensive food source for the workers of the Industrial Revolution. Today the potato is the fourth most important food crop in the world following wheat, maize and rice (www.cipotato.org). Disease control is a prerequisite for improving and maintaining yield and quality of the potato crop and since the potato became widely grown serious outbreaks of disease and crop failures and consequent social and economic effects have repeatedly provided incentive for improvement (Hide and Lapwood 1978). The worst famine, by far, was the Potato Famine of the 1840's. Starting in late 1845, the famine took an estimated one million lives, and drove another two million to travel to the Continent or to the United States (<http://www.usna.edu/EnglishDept/ilv/famine.htm>). The potato is prone to more than a hundred diseases caused by bacteria, fungi, viruses or mycoplasmas but fortunately relatively few reach serious proportions in any one growing areas. Late blight, caused by the oomycete *Phytophthora infestans*, is generally the most important disease wherever potatoes are grown (Hide and Lapwood 1978). In addition the potato cyst nematode, *Globodera pallida*, is the most destructive pest in potato cultivation in temperate regions.

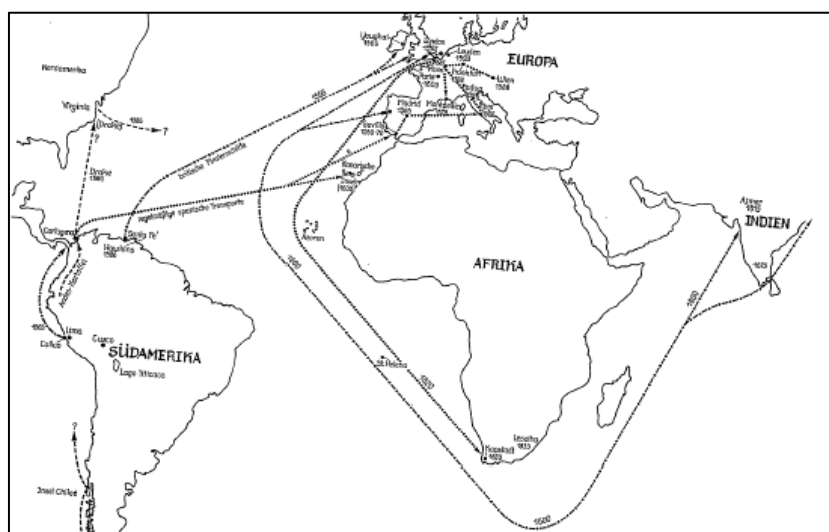

Figure 1.1 Migration of the potato (*Solanum tuberosum* L.) (Brücher 1975).

Conventional ways to control late blight or *G. pallida* on potato crops rely essentially on cultural and chemical methods but are costly and time consuming.

Increasing host plant resistance is a cost effective and environmentally friendly method of controlling pests and diseases. Breeding for resistance is therefore a major aim of companies involved in potato breeding.

The cultivated potato (*Solanum tuberosum* ssp. *tuberosum*) is a far from ideal species for genetic analysis: It is tetraploid ($2n = 4x = 48$) with tetrasomic inheritance and highly heterozygous owing to inbreeding depression after repeated selfing. One to four different alleles are present per locus, resulting in one homozygous and four heterozygous genotypes (Gebhardt and Valkonen 2001). Nevertheless the use of molecular markers enables the selection of favourable genotypes at an early time point in the potato breeding process. More than 60 mapped *R* genes and QTL for resistance to different pathogens of potato have been identified to date (reviewed in Gebhardt and Valkonen 2001).

The 'SOLanaceae Function Map for Pathogen Resistance' compiles the current knowledge on genomic positions of candidate genes having putative functions in pathogen recognition, defence signalling and defence responses (gabi.rzpd.de/projects/Pomamo/SolFunctionMap.html).

The parasitic root cyst nematode *Globodera pallida*

Globodera pallida (Figure 1.2) and *Globodera rostochiensis* originate from the Andes in South America (Evans and Stone 1977). From here they were most probably transported to Europe and distributed in many ways to different potato growing areas. The major import started approximately 150 years ago when potato tubers were brought to Europe for breeding purposes (Müller and Rumpfenhorst 2000).

In Germany the first report on the appearance of *Globodera* was in 1913. In gardens near Rostock damage was observed on several potato plants. The cause for the damage was determined by Wollenweber to be the cyst nematode *Heterodera schachtii*. It was not until the 1930s that *H. schachtii* was acknowledged to be a new species and the name *Heterodera rostochiensis* was introduced. In 1972 a part of the population was recognized as a new species, which was named *Heterodera pallida*. Later both potato cyst nematodes

together with other species with round cysts were subsumed under the new genus *Globodera* (Müller and Rumpfenhorst 2000).



Figure 1.2 *Globodera pallida* juvenile (J2) . Scale bar = 100 μ m

Life cycle of the nematode: Second-stage juveniles hatch, under a stimulus from host root exudates, from eggs within cysts in the soil and invade the roots. Each individual nematode feeds on a group of cells in the pericycle, cortex, or endodermis, transforming them into a syncytium (feeding cell). The nematode remains here for the rest of its development, as it passes through two more juvenile stages to become either male or female. Females swell and break through the root surface but remain attached. They are fertilized by the vermiform, actively moving males. After copulation the males die and the females remain on the roots while eggs develop within them. Females are white when they protrude from the root surface and those of *G. pallida* remain so (Figure 1.3); those of *G. rostochiensis* pass through a golden yellow phase lasting 4-6 weeks. When the females are fully mature they die and their skin hardens and turns brown to become a protective cover (the cyst) around the eggs within. There are, on average, 500 eggs per cyst. At this point they generally drop from the surface of the root into the soil, where the eggs can either hatch immediately to attack the crop or remain dormant to act as a source of inoculum for future crops (www.eppo.org/QUARANTINE/quarantine.htm). Cysts can remain dormant for many years in the absence of solanaceous hosts (Jones & Jones 1974). The average size of soil and plant nematodes is about 1mm (Jones & Jones 1974).



Figure 1.3 *G. pallida* cyst on root of the susceptible potato variety ‘Desiree’.

Scale bar = 100 μ m.

Symptoms: The symptoms of attack by *Globodera* spp. are not specific. Patches of poor growth occur generally in the crop (Figure 1.4), sometimes with yellowing, wilting or death of the foliage. Even with minor symptoms on the foliage, the size of the tubers can be reduced (www.eppo.org/QUARANTINE/quarantine.htm).



Figure 1.4 Patches of stunted plants (NIVAP, the Netherlands Potato Consultative Institut, www.aardappelpagina.nl/explorer/)

Resistance to potato cyst nematodes

Cyst nematodes cause a variety of plant diseases, mostly in temperate regions of the world. Some cyst nematode species attack only a few plant species and are present over limited geographic areas, whereas others attack a large number of plant species and are widely distributed (Agrios 1997). About 60 parasitic nematode species feed on potato plants (Jensen et al. 1979). Species causing yield reduction are cyst nematodes of the genus *Globodera*, root lesion nematodes of the genus *Pratylenchus* and root knot nematodes of the genus *Meloidogyne* (Brodie 1999).

Globodera root cyst nematodes have as hosts *Solanum* species and among those important crops such as potato (*Solanum tuberosum*), tomato (*Solanum lycopersicon*), and eggplant (*Solanum melongena*) (Southey 1965). The most damage to *Solanaceae* is caused by *Globodera* species, followed by root knot nematode (RKN) species of the genus *Meloidogyne*.

An efficient way of protection against nematodes is the introgression of resistance genes. Introgression in the classical sense is the incorporation of genes from one individual or population into the gene complex or gene pool of another (Bradshaw and Mackay 1994). This breeding goal has been successfully achieved for resistance to *Globodera rostochiensis* by the introgression of the major *H1* gene for resistance from *S. tuberosum* ssp. *andigena* (Ellenby 1952) (Table 1.1). However the wide spread cultivation of varieties with resistance to *G. rostochiensis* favoured the multiplication of pathotypes of *G. pallida*, which are not affected by this resistance gene.

Several other *R* genes and QTL have been mapped, including genes for resistance to *G. rostochiensis*, *G. pallida* and *Meloidogyne chitwoodi* (reviewed in Gebhardt and Valkonen, 2001). Thirteen PCN resistance loci have been mapped on potato chromosomes III, IV, V, VII, IX, X, XI and XII (after Grube et al. 2000, Table 1.1). Eight resistance loci (*Gro1.4*, *Gpa4*, *Gpa*, *Gpa5*, *Gpr1*, *Gpa6*, *Gro1.2*, *Gro1.3*) confer partial resistance, while four of them (*H1*, *GroVI*, *Gpa2* and *Gro1-4*) confer absolute resistance to different *Globodera* species or pathotypes.

Table 1.1 Overview of mapped loci that confer resistance to nematodes in the potato.

LG	Gene/ Allele	SD/QTL	Species	Origin	Cloned	Reference
III	<i>Gro1.4</i>	QTL	<i>G. rostochiensis</i>	<i>S. spegazzinii</i>	No	Kreike et al. 1996
IV	<i>Gpa4</i>	QTL	<i>G. pallida</i>	<i>S. tuberosum</i> <i>spp. tuberosum</i>	No	Bradshaw et al. 1998
V	<i>Gpa</i>	QTL	<i>G. pallida</i>	<i>S. spegazzinii</i>	No	Kreike et al. 1994
V	<i>Gpa5</i>	QTL	<i>G. pallida</i>	<i>Solanum spp.</i>	No	Roupe van der Voort et al. 2000
V	<i>Grp1</i>	QTL	<i>G. pallida</i> / <i>G. rostochiensis</i>	<i>Solanum spp.</i>	No	Roupe van der Voort et al. 2000
V	<i>H1</i>	SD	<i>G. rostochiensis</i>	<i>S. tuberosum</i> <i>spp. andigena</i>	No	Gebhardt et al. 1993, Pineda et al. 1993
V	<i>GroVI</i>	SD	<i>G. rostochiensis</i>	<i>S. vernei</i>	No	Jacobs et al. 1996
VII	<i>Gro1-4</i>	SD	<i>G. rostochiensis</i>	<i>S. spegazzinii</i>	Yes	Paal et al. 2004
IX	<i>Gpa6</i>	QTL	<i>G. pallida</i>	<i>Solanum spp.</i>	No	Roupe van der Voort et al. 2000
X	<i>Gro1.2</i>	QTL	<i>G. rostochiensis</i>	<i>S. spegazzinii</i>	No	Kreike et al. 1993
XI	<i>Gro1.3</i>	QTL	<i>G. rostochiensis</i>	<i>S. spegazzinii</i>	No	Kreike et al. 1993
XII	<i>Gpa2</i>	SD	<i>G. pallida</i>	<i>S. tuberosum</i> <i>spp. andigena</i>	Yes	Roupe van der Voort et al. 1997, Van der Vossen et al. 2000

LG: Linkage group; SD: Single dominant locus; QTL: Quantitative trait locus (after Grube et al. 2000).

To date two nematode resistance genes have been cloned in the potato. The *Gro1-4* gene conferring resistance to pathotype Ro1 of the root cyst nematodes *G. rostochiensis* was cloned based on the candidate gene approach (Paal et al. 2004). *Gro1-4* encodes a protein of 1136 amino acids that contains a *Toll*-interleukin 1 receptor (TIR), nucleotide binding (NBS); leucine rich repeat (LRR) homology domains and a C-terminal domain with unknown function. The deduced *Gro1-4* protein differed by 29 amino acid changes from susceptible members of the *Gro1* gene family. *Gro1-4* is expressed, among other members of the family including putative pseudogenes, in non-infected roots of nematode resistant

plants. It was also demonstrated that the members of the *Gro1* gene family are expressed in most potato tissues.

The *Gpa2* gene, which confers resistance to a small set of populations of the potato cyst nematode *G. pallida*, has been mapped to the same 6 cM interval on chromosome 12 of the potato as the virus resistance gene *Rx*. From the sequence similarity between *Gpa2* and *Rx1*, it is clear that there is an evolutionary relationship between the two genes. Sequence diversity is concentrated in the LRR region and in the C-terminus (Van der Vossen et al. 2000). *Gpa2* is a member of the leucine zipper, nucleotide binding, leucine rich repeat family of plant genes (Roupe van der Voort et al. 1997). Molecular analysis of the locus resulted in the identification of cluster harbouring four highly homologous genes in a region of approximately 115 kb. Although the precise mechanism of *Gpa2*-mediated resistance is unknown, preliminary results suggest that it is not associated with a localized necrosis response (A. Goverse, personal comment). This is in contrast to the response mediated by the nematode-resistance genes *Mi-1* from the tomato (Milligan et al. 1998), and *HI* from the potato (Rice et al. 1985).

Resistance mechanisms

R genes are monogenetic. Plants possess genes for resistance (*R* genes) directed against avirulence genes of pathogens or pests. The discovery of matched specificity between single host *R* genes and single pathogen *AvR* genes was made by Harold Flor in the 1940s (Flor 1971) and is the source of the term gene-for-gene interaction. *R* gene mediated resistance is able to activate defence mechanisms more rapidly and effectively than basal defence pathways, such as synthesis of phytoalexins or pathogenesis-related (PR) proteins, which inhibit the spread of the pathogen after a successful infection. *R* gene mediated resistance is often associated with a hypersensitivity response during which the cells in the vicinity of the infection site undergo programmed cell death. In the cell the earliest signs of *R* gene dependent resistance mechanisms are calcium influx, alkalization of the extracellular space, protein kinase activation, production of reactive oxygen species and nitric oxide, and transcriptional reprogramming (Bent 1996).

R genes can be divided into five structural classes (Takken et al. 2000; Figure 1.5). Most *R* genes characterized so far encode leucine-rich repeats (LRRs) shown to be involved in protein-protein interactions (Hwang et al. 2000).

LRR-containing *R* proteins can be divided into two classes: those in which the predicted gene product contains an extracellular LRR and a membrane anchor; and those in which the *R* gene product is predicted to be cytoplasmic. Cytoplasmically located *R* gene products are characterized by the presence of a conserved region containing a nucleotide binding site (NBS) and a C-terminal LRR region (Hwang et al. 2000).

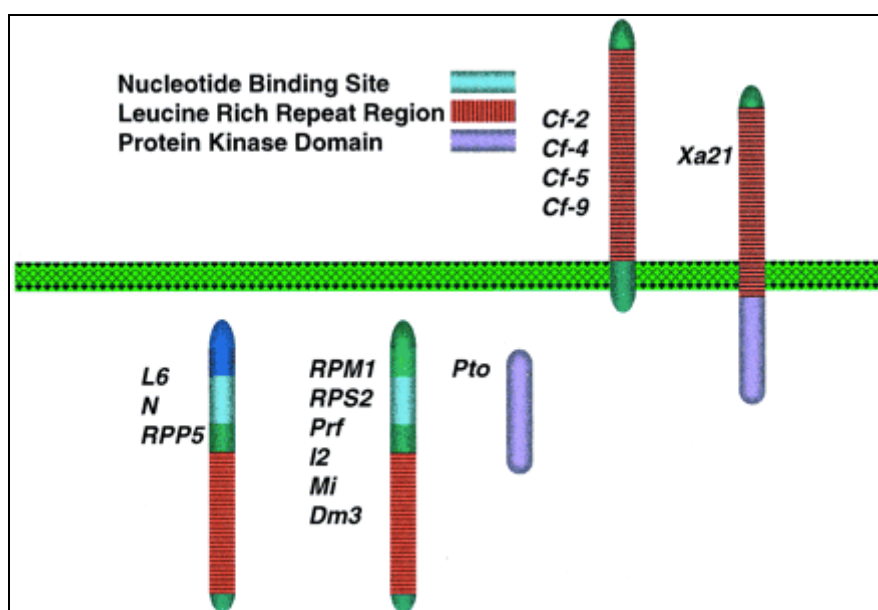

Figure 1.5 Major protein motifs shared between the deduced products of cloned resistance genes (Michelmore and Meyers 1998).

However in nature most genetic variation in readily observable traits is polygenic (Tanksley 1993), meaning that phenotypic variations result from the segregation of alleles at multiple quantitative trait loci (QTL) with effects that are sensitive to the genetic, and external environments.

Major challenges for biology are to map the molecular polymorphisms responsible for variation in agriculturally important complex traits (Mackay 2001). A number of factors for quantitative resistance to root cyst nematodes have been identified and mapped (Table 1.1 and Gebhardt and Valkonen 2001 for review). Causative candidates for the expression of a quantitative trait are genes with a possible structural or regulatory function. This

makes the identification of the causative gene a difficult task. To date three QTL were cloned in the tomato, the *Brix9-2-5* for fruit sugar content (Fridman et al. 2000), *Ovate* for fruit shape (Liu et al. 2002), and *fw2.2* for fruit weight (Frary et al. 2000). No QTL have been cloned so far in the potato.

Both potato cyst nematodes species display different pathotypes or virulence groups. Three pathotypes Pa1, Pa2 and Pa3 of *G. pallida* have been distinguished based on differentials (Table 1.2, Kort et al. 1977). *G. pallida* field populations are however not uniform with respect to pathotype composition. Populations containing mixtures of pathotypes Pa2 and Pa3 (Pa2/3) are currently the most common in potato cultivation in middle Europe. The detection and description of these pathotypes parallels the history of breeding for resistance.

Initially only two genes, the *H1* gene from the *Solanum tuberosum* ssp. *andigena* (CPC 1673) (Ellenby 1952) and the *H2* gene from *Solanum multidissectum* (Dunnnett et al. 1961), were known. Both are dominant genes, which account for almost 100% of resistance against avirulent pathotypes. When populations were discovered which could overcome the resistance, new sources for resistance were introgressed from wild *Solanum* species and became part of the breeding programs. Wild species, such as *S. spegazzinii* (Caromel et al. 2003) became part of the breeding programs for resistance.

Table 1.2 International pathotype scheme for *G. rostochiensis* and *G. pallida* (Kort et al. 1977).

Differentials	Pathotypes							
	Ro1	Ro2	Ro3	Ro4	Ro5	Pa1	Pa2	Pa3
<i>Solanum tuberosum</i> ssp. <i>tuberosum</i>	+	+	+	+	+	+	+	+
<i>Solanum tuberosum</i> ssp. <i>andigenum</i> CPC 1673	-	+	+	-	+	+	+	+
<i>Solanum kurtzianum</i> - <i>hybr.</i> KTT 60-21-19	-	-	+	+	+	+	+	+
<i>S. vernei</i> <i>hybr.</i> 58.1642/4	-	-	-	+	+	+	+	+
<i>Solanum vernei</i> - <i>hybr.</i> (VTN2) 62.33.3	-	-	-	-	+	-	-	+
<i>Solanum vernei</i> - <i>hybr.</i> 65.346/19	-	-	-	-	-	+	+	+
<i>Solanum multidissectum</i> P55/7	+	+	+	+	+	-	+	+

Interestingly, it was determined that only Ro1 and Pa1 are considered to be true pathotypes. The remaining ones (Ro2, Ro3, Ro4, Ro5, Pa2, Pa3) should be understood as

virulence groups, which consist of varying complexes of different virulence (European and Mediterranean Plant Protection Organization 1985).

In Germany the varieties considered resistant are described in the 'Kartoffelschutzverordnung'. A tested variety is considered resistant when resistance ranges between 25 and 50% depending on environmental conditions. This value is calculated as P_f/P_i value (P_i : initial population density, P_f : final population density after 12-14 weeks).

Association mapping

For the past two decades, the dominant study design for investigation of the genetic basis of inherited disease has been linkage analysis in families (Carlson et al. 2004). Linkage analysis searches for regions of the genome with a higher-than-expected number of shared alleles among affected individuals within a family. This indicates that somewhere within this linked region is a disease-predisposing allele. Closely related individuals tend to share large regions of the genome inherited from the same recent ancestor (Carlson et al. 2004). Association studies are carried out with unrelated individuals making use of the higher frequency of recombination events which may have occurred in the past. Consequently molecular markers associated with an interesting allele are expected to be closer together (Cardon and Bell 2001 for review). Further advantages are a higher allelic diversity present in the population, and the random collection of individuals without the need to generate mapping populations. First association studies in potato showed the variation in tetraploid breeding material regarding the invertase locus (Li et al. 2005), resistance to late blight (Gebhardt et al. 2004), resistance to *Verticillium albo-atrum* (Simko et al. 2004a), and resistance to *Verticillium dahliae* (Simko et al. 2004b).

Objective of this thesis

Objective of this study was the identification and characterization of important agronomic traits in tetraploid potato breeding material with focus on the resistance to *Globodera pallida*. At this main interest was to characterize a region on the upper arm of chromosome V in more detail since it is known to harbour a wealth of resistance factors to different pests and pathogens including *G. pallida* (Chapter 4). The project aims can be summarized as follows (a) identification of QTL for different agronomic traits using association mapping in the main discovering associations with resistance to *G. pallida*; (b) development of PCR marker assays to facilitate the development of superior varieties in commercial potato breeding programs; (c) fine mapping and characterization of the major QTL conferring resistance to the potato cyst nematode *G. pallida* pathotypes Pa2/Pa3 on chromosome V.

Figure 1.6 shows the aspects dealt with in each of the following chapters.

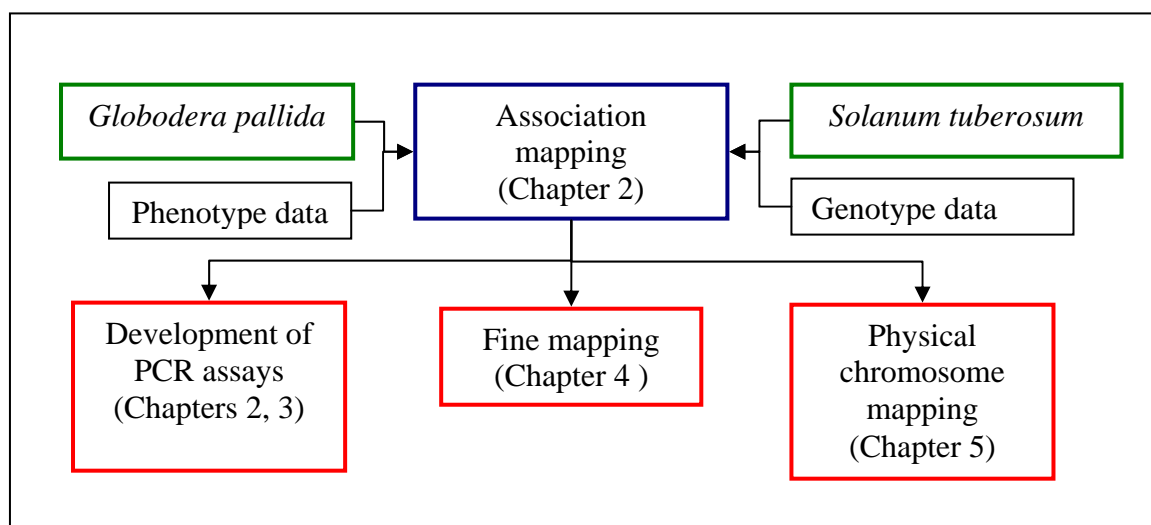

Figure 1.6 Strategy of the PhD work. The black boxes contain aspects for which information was available. The blue box frames basic work for which genotypic and phenotype data was assembled. Following the association mapping study, three additional projects (red boxes) were carried out to obtain a more accurate picture of the region on the upper arm of chromosome V.

Chapter 2

Detection of associations between candidate gene loci and quantitative traits

Abstract

Two populations of 96 tetraploid varieties and breeding clones each, which are related by descent, were evaluated for resistance to *Globodera pallida*, *Phytophthora infestans*, maturity, maturity corrected resistance (MCR), starch content, and yield. The same populations were genotyped for SNPs, SSR, CAPS, SCAR and ASO markers either within or physically linked to candidate genes. Associations with quantitative resistance were found for all marker types. One allele specific marker developed upon sequence information was shown to be associated with MCR and can be used in breeding programs for marker assisted selection (MAS).

Introduction

For the past two decades, the prevalent study design for investigating the genetic basis of inherited diseases has been linkage analysis in families (Carlson et al. 2004). Traditionally, linkage mapping relies on the linkage disequilibrium (LD) between markers and trait values that occur within mapping populations or families. However, LD occurs also in unrelated (associated) populations. Association studies are carried out with unrelated individuals making use of the higher frequency of recombination events which may have occurred in the past. Association mapping of QTL is based on marker-trait LD in such populations, identifying events that created association in the relatively distant past (Jannink and Walsh 2002). Assuming that many generations, and therefore meioses, have elapsed recombination will have removed association between a QTL and any marker not tightly linked to it. Thus association mapping allows for much finer mapping than standard bi-parental cross approaches. It has become the method of choice for identifying the inheritance of complex traits with SNPs as the main marker used for genotyping in humans (Jorde 2000; Hinds et al. 2006), animals (Palsson and Gibson 2004) as well as plant genomes, such as potato (Simko et al. 2004a, 2004b; Gebhardt et al. 2004; Li et al. 2005). The idea is to identify markers with allele-frequency differences between groups of individuals displaying a significant difference in the phenotype of interest compared to control individuals. When enough segregating markers are scattered throughout the entire genome, it is theoretically possible to detect and characterize all genes affecting a quantitative trait except in areas on the chromosome where the recombination frequencies are low and the detection of polymorphisms is limited. Today, molecular linkage maps covering the entire genome are available for quantitative trait studies in many organisms including the potato (Tanksley 1993).

In contrast to quantitative resistance to *Phytophthora infestans*, which is controlled by factors on every potato chromosome, quantitative resistance to *Globodera pallida* seems to be controlled mainly by few QTL with large effects (reviewed in Gebhardt and Valkonen 2002). Genetic control of *P. infestans* in the foliage can be race-specific, controlled by the dominant alleles of resistance genes (*R* genes), but can also be effected through the action of general resistance which is considered to be more durable and based on polygenes (Umaerus and Umaerus 1994; Wastie 1991). In potato, 11 *R* genes (*R1-R11*) have been

identified originating from *S. demissum* (Malcomson and Black 1966; Shaw 1991). However, the immunity reaction of the resistant plants can be easily overcome by the appearance of new virulent factors of the pathogen (Micheletto et al. 2000). Breeding efforts are therefore directed towards the increase of quantitative resistance which is longer lasting than race-specific resistance. Caveat is the correlation between quantitative resistance to *Phytophthora infestans* and late maturity in temperate climates, which is an undesirable characteristic (Collins et al. 1999; Oberhagemann et al. 1999; Visker et al. 2003; Bormann et al. 2004). To break the correlation between resistance and maturity, resistance factors that do not affect maturity or are separated by recombination from the genes controlling maturity must be identified (Bormann et al. 2004).

Marker-assisted selection (MAS) in early generations in the greenhouse could accelerate breeding for resistance. Special disease and quality tests are often required to find potential new cultivars; a diagnostic marker can improve the efficiency of selection.

The objectives of this study were (a) increasing the mapping resolution of known QTL conferring resistance to the potato cyst nematode *G. pallida*; (b) evaluation of the genotypic data additionally for resistance to *P. infestans*, maturity, maturity corrected resistance (MCR), starch content, and yield; (c) detection of novel QTL of interest for the improvement of the characteristics of the potato; (d) development of molecular markers tagging QTL for the selection of superior genotypes in potato breeding.

Materials and Methods

Plant material

Plant material of two populations of tetraploid potato breeding clones and varieties were provided by two breeding companies. Saka-Ragis Pflanzenzucht GbR (SaRa) supplied 120 individuals and Böhm-Nordkartoffel-Agrarproduktion (BNA) supplied 109 individuals. For genotyping 96 individuals for each population were used.

Plant genomic DNA extraction: Young, healthy potato leaves were harvested, freeze dried (Eps1-15, Typ 1815, Christ Gefriertrocknung GmbH, Osterode, Germany) and stored in

air-tight containers at -20°C. Total genomic DNA was extracted from 0.3g – 0.4 g freeze dried leave material according to Bormann et al. (2004).

Concentration measurement of DNA: The quality and quantity of DNA was measured by comparison of band-intensity on ethidium bromide stained agarose gels with a DNA molecular weight standard or alternatively by the absorbance at 260 nm using a photometer (Smart Spec™ 3000, BioRad, München, Germany).

Genotyping

Standard PCR reaction: Amplicons were generated from 50 ng genomic DNA template in 20 µl total volume containing buffer (20 mM Tris-HCl, pH 8.4, 2.5 mM MgCl₂, 50 mM KCl), including 0.25 µM of each primer (Table 2.2), 0.2 mM of dNTP and 1.0 unit *Taq* DNA polymerase (Invitrogen Life Technologies, Freiburg, Germany). Standard cycling conditions were: 3 min initial denaturation at 94°C, followed by 39 cycles of 1 min denaturation at 94°C, 1 min annealing at the appropriate T_m and 1 min extension at 72°C. Reactions were finished by 8 min incubation at 72°C. PCR products were examined for quality on ethidium bromide stained agarose gels.

Purification of PCR products for sequencing: ExoSAP-IT® (USB Corporation, Cleveland, USA) was used for simplified PCR clean-up. 2 µl of ExoSap were added to 5 µl of PCR product and the mixture was incubated for 15 min at 37°C and inactivated at 80°C for 15 min.

Sequencing of PCR amplicons: DNA sequences were run at the MPIZ DNA core facility using Applied Biosystems Abi Prism 3730 sequencer (Weiterstadt, Germany) and BigDye-terminator v3.1 chemistry. Premixed reagents were from Applied Biosystems. Oligonucleotides were purchased from Invitrogen, Life Technologies, Freiburg, Germany or QIAGEN GmbH, Hilden, Germany.

Detection of single nucleotide polymorphisms (SNPs): Sequencing data of all genotypes were aligned using the multalin interface page (Corpet 1988) to detect polymorphisms. For further detection and quantification tracefiles (Figure 2.1) were subjected to the Data Acquisition and Analysis Software (DAX) (van Mierlo 2006).

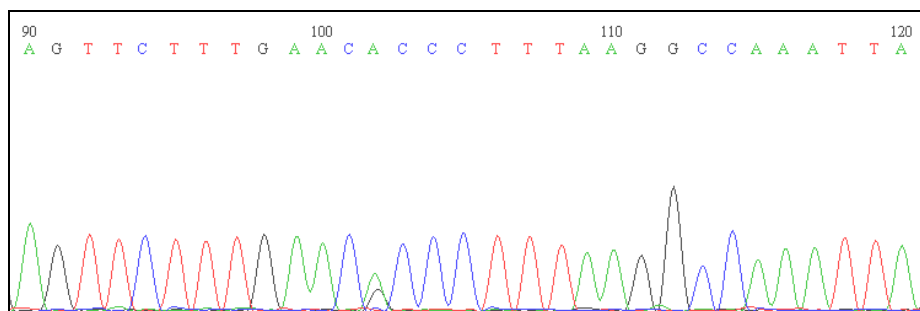

Figure 2.1 Section of a sequence (tracefile) with a SNP at position 102.

Detection of marker alleles: Marker alleles (SCAR, CAPS, ASO, and SSR) were scored as absent or present of the PCR fragment.

Microsatellite Analysis

PCR was performed in a total volume of 20 μ l containing 10x standard reaction buffer (Amplicon), 0.2 mM dNTPs, 3.0 mM $MgCl_2$, 0.25 μ M of each primer, 25 ng template DNA and 1 unit *Taq* polymerase.

PCR conditions: Initial denaturation for 3 min at 94°C, 2 min at the respective annealing temperature (Table 2.1), 90 sec at 72°C, 30 cycles of 1 min at 94°C, 1 min at T_a and 45 sec at 72°C, and one cycle at final extension for 5 min at 72°C.

Electrophoresis was run in 30 mM TAE buffer on SPREADEX gels (Elchrom Scientific, Cham, Switzerland) using the SEA 2000 Electrophoresis System (Elchrom Scientific). Gels were run at 50°C at 120 volts according to manufacturer's instructions.

Gels were staining after electrophoresis (10% SYBR™ Gold in 30mM TAE buffer) for 45 min and destained for 30 min in a mixture containing: 20 ml of 30 mM TAE, 30 ml H_2O and 0.5 ml 100x Destaining Solution (Elchrom Scientific).

SSR alleles were numbered and scored according to their presence on the gel starting with the smallest size band.

Table 2.1 SSR markers scored in the BNA and SARA population to assess population structure.

SSR marker	Primer sequence 5'-3'	Size range (bp)	TA °C	LG
StI 004	f-gct gct aaa cac tca agc aga a r-caa cta caa gat tcc atc cac ag	78 - 112	60 – 54*	VI
StI 007	f-tat gtt cca cgc cat ttc ag r-acg gaa act cat cgt gca tt	115 - 146	60 – 54*	XII
StI 009	f-gcg aaa acc ttg aag caa ct r-ctg ctg ttg ctg ttg atg gt	262 - 322	60 – 54*	I
StI 013	f-cca ctt cct cca ctt cca aa r-cca tgg ttg cac caa cta ga	240 -340	60 – 54*	III
StI 022	f-tct cca att act tga tgg acc c r-caa tgc cat aca cgt ggc ta	114 - 145	63	VIII
StI 023	f-gcg aat gac agg aca aga gg r-tgc cac tgc tac cat aac ca	160 - 280	60 – 54*	X
StI 024	f-cgc cat tet ctc aga tca etc r-gct gca gca gtt gtt gtt gt	149 - 186	60 – 54*	II
StI 028	f-ata ccc tcc aat ggg tcc tt r-ctt gga gat ttg caa gaa gaa	170 - 217	60	XI
StI 031	f-agg cgc act tta act tcc ac r-cgg aac aaa ttg ctc tga tg	123 - 141	60 – 54*	I
StI 047	f-act gct gtg gtt ggc gtc r-acg gca tag att tgg aag cat c	128 - 170	60 – 54*	VIII
StI 058	f-caa gca cgt tac aac aag caa r-ttg aag cat cac ata cac aaa ca	77 - 103	60 – 54*	V
STM 0001	f-agt att caa ccc att gac ttg ga r-tag aca agc caa gct gga gaa	113 - 174	60	VI
STM 0030	f-aga gat cga tgt aaa aca cgt r-gtg gca ttt tga tgg att	122 - 191	53	XII
STM 0037	f-aat tta act tag aag att agt ctc r-att tgg ttg ggt atg ata	75 - 90	48	XI
STM 0038	f-aac tet agc agt att tgc ttc a r-tta ttt agc gtc aaa tgc ata	108	54	II
STM 1043	f-att tga att gaa gaa ctt aat aga a r-cac aaa caa aat act gtt aac tca	226	53	VII
STM 1052	f-caa ttt cgt ttt ttc atg tga cac r-atg gcg taa ttt gat tta ata cgt aa	200 - 268	59	?
STM 1097	f-tga ttt agt tgc ttg ttt g r-gct ttc gat cct aat aca cc	90 - 160	54	VII
STM 1106	f-tcc agc tga ttg gtt agg ttg r-atg cga atc tac tcg tca tgg	150 - 200	60	X

SSR marker	Primer sequence 5'-3'	Size range (bp)	TA °C	LG
STM 2012	f-gcg gcc gct tct cag cca a r-tct cgt tca atc cac cag atc	247	64	X
STM 3012	f-caa ctc aaa cca gaa ggc aaa r-gag aaa tgg gca caa aaa aca	168 - 213	57	IX
STM 3023b	f-aag ctg tta ctt gat tgc tgc a r-gtt ctg gca ttt cca tct aga ga	183 - 193	50	IV

*Touch down PCR, StI markers: Feingold et al. 2005; STM markers: Milbourne et al. 1998

Cloning of PCR products for the development of the CAPS marker

PCR conditions: In a final volume of 20 µl PCR buffer (20 mM Tris-HCl, pH 8.0, 50 mM KCl); 2.0 mM MgCl₂; 0.2 mM of each dNTPs; 0.4 µM of each primer and 1 unit of *Taq* polymerase (Invitrogen, Life Technologies, Karlsruhe, Germany) were mixed together with 50 ng template DNA. PCR reaction conditions were 93°C for 2 min followed by 40 cycles of 92°C for 45 sec, 55°C for 45 sec and 72°C for 60 sec with a final elongation time of 10 min at 72°C.

Cloning of PCR products: PCR products were cloned using the pGEM®-T Vector System according to the manufacturer's instructions (Promega Corporation, Madison, USA). For each transformation, 25 µl competent cells of *E. coli* strain DH10B (Elektromax, Invitrogen, Life Technologies, Karlsruhe, Germany) were mixed with 1 µl ligation mixture and transferred to an electroporation cuvette. Electroporation was done at 1.8 volts on a MicroPulser Electroporator (BioRad Laboratories, UK).

The cells were transferred to a 1.5 ml eppendorf tube containing 600 µl SOC medium and incubated at 37°C for 90 min. 20 µl bacteria suspension was plated on the white and blue selective Luria-Bertani-media (LB) containing ampicillin (100 µg/ml), IPTG (8 µl/ml) and X-Gal (40 µl/ml). Petri-dishes were incubated at 37°C for 14-20 h.

Screening: Single white colonies were picked with a sterile tip and dipped in a PCR master mix to amplify the target insert of the plasmid using the specific primers. In parallel, the single colony was streaked on a selective LB medium containing ampicillin (100 µg/ml), IPTG (8 µl/ml) and X-Gal (40 µl/ml). Once the correct PCR product was obtained, the corresponding colony was propagated for plasmid DNA isolation and sequencing with the T7 Promoter Primer 5'-TAATACGACTCACTATAGGG-3'. Plasmid DNA isolation was performed using the QIAGEN Plasmid Midi Kit according to manufacturer's instructions (QIAGEN GmbH, Hilden, Germany).

Detection of polymorphisms between alleles and development of the CAPS marker: Sequencing data of the clones were aligned using the multalin interface page (Corpet, 1988) to detect polymorphisms. Polymorphism discriminating the alleles associated with either resistance or susceptibility could be identified at position 211 bp and used to design a CAPS marker. The web-based program, dCAPS Finder 2.0 (Neff et al. 1998) was used to develop the CAPS marker. Primers sequences used 5'-3': f- TGA GGA ATT GTA TCT CAT TGT TTG AAC TTA C and r- GAG AAC ATG TAC ATC CAT GAC. The forward primer ends with two mismatches at positions 209 bp and 210 bp in the sequence to allow the restriction enzyme cleavage of the primer of the allele associated with higher resistance. 13 µl of the PCR product was digested with 2 units of the restriction enzyme BseN1 (Bsr1) for 3 h at 65°C with 10 x reaction buffer in a 20 µl reaction volume (Fermentas, Life Sciences). The PCR products were separated on a 3% agarose gel (MetaPhor®, Cambrex Bio Science Rockland, USA) for 3 h at 80 volts.

Table 2.2 Polymorphic markers scored by polymerase chain reaction (PCR) and amplicon sequencing in the BNA and SaRa populations. * Primers were designed upon sequence information

LG	Marker name	Primer sequence (5'- 3')	Amlicon size (bp)	TA (C°)	Assay	Reference
II	<i>StPAD4-1</i>	f-GAA TTT TAT GCA ATT TGA ATT TTC r-CGG CAT GGA CCA TTG CCG GA TC	330	60	Sequence	Pajerowska et al. 2005
III	<i>StSGT1-1</i>	f-GCC GTT GAC CTC TAC ACT C r-ACC AAT TAA CAG AAA CAC AGG* fr-ACA CTC AAG CCA TAA CGA TG	370	60	Sequence	Pajerowska et al. 2005
IV	<i>54I8L</i>	f-GGT GTC TTG AGT ATT GTC G r-CCA CTT TTT CCT TTG CCT G	350/480/500	58	CAPS/ <i>TaqI</i>	Park et al. 2005
IV	<i>STM5140</i>	f-GCT ATT GTT GCA GAT AAT ACG r-GCC ATG CAC TAA TCT TTG A	188/192	55	SSR	Bryan et al. 2004
V	<i>BA213c14t7</i>	f-CAA TTG ATT CAT TTT ATG TAG CGA G r-TCT TGA CGC AAA CCT CTG CGA G	650/710	56	Sequence, SCAR	Rickert 2002
V	<i>239E4left</i>	f-GGC CCC ACA AAC AAG AAA AC r-AGG TAC CTC CAT CTC CAT TTT GTA AG	340	56	Sequence	Bakker et al. 2004
V	<i>Jen1</i>	f-CAA CGT TAC TGA GAA CTA C* r-ATA TCG AAT ACT GAG TGA AC*	620/950	55	ASO	unpublished
V	<i>Haplotype C</i>	f-ACA CCA CCT GTT TGA TAA AAA ACT r-GCC TTA CTT CCC TGC TGA AG	276	60.5	ASO	Sattarzadeh et al. 2006
V	<i>Haplotype A</i>	f-ATT CTC ACC AGC AGT CTT A r-ATC AAT ATT TAT AAT AGC TGG T	121	52	ASO	unpublished

LG	Marker name	Primer sequence (5'- 3')	Amlicon size (bp)	TA (C°)	Assay	Reference
V	<i>ScarU14</i>	f-GGG CTT GTA TAA GAC CTC CGA GAG G r-CCC TTC CTT GGG TAG TTT GAG CG	260	56	SCAR	Jacobs et al. 1996
V	<i>GP179</i>	f-GGT TTT AGT GAT TGT GCT GC r-AAT TTC AGA CGA GTA GGC ACT	570	58	SCAR	Meksem et al. 1995
V	<i>BA47f2</i>	f-TAA CCA ACA TTA TCT TCT TTG CC r-GAA TTT GGA GAG GGG TTT GCT G	650	55	ASO	Gebhardt et al. 2004
V	<i>RI</i>	f-CAC TCG TGA CAT ATC CTC ACT A r-CAA CCC TGG CAT GCC ACG	1400	55	ASO	Ballvora et al. 2002
V	<i>BA151m8AB</i>	f-GAC ACA GAT CCG AAG CCT ATC ACA* r-AAC GTA CTA TTC GTA TTT CGA AGA*	380	56	ASO	Gene bank AY 730335
V	<i>239E4left</i>	f-TGA GGA ATT GTA TCT CAT TGT TTG AAC TTA C* r-GAG AAC ATG TAC ATC CAT GAC*	560	56	CAPS	Bakker et al. 2004
V	<i>CosA</i>	f-CTC ATT CAA AAT CAG TTT TGA TC r-GAA TGT TGA ATC TTT TTG TGA AGG	210	55	SCAR	Gebhardt et al. 2004
VIII	<i>LOX*</i>	unpublished	800/1500	56	CAPS/ <i>EcoRV</i>	Trognitz et al. 2002
IX	<i>STH (PR10) *</i>	unpublished	710	49	CAPS/ <i>TaqI</i>	Trognitz et al. 2002
XI	<i>STM5130</i>	f-AAA GTA CAG CGA AGA TGA CGA C r-TTA CCT TTG CAA CCT TGC C	295/300	56	SSR	Bryan et al. 2004
X	<i>BA81115t3</i>	f-CTG TTG GGT CTT CCT ATA AGT TGG* r-TGA AAC CAC TAA ACA TGA CAT TTT G*	240	58	Sequence	Gene bank CG783071
XII	<i>Gpa2</i>	f-GCA GAT ATA ACC ACA CTA GCT C* r-ATG CTC CAT TTC GAC TTC CC*	380	58	ASO	van der Voort et al. 1997

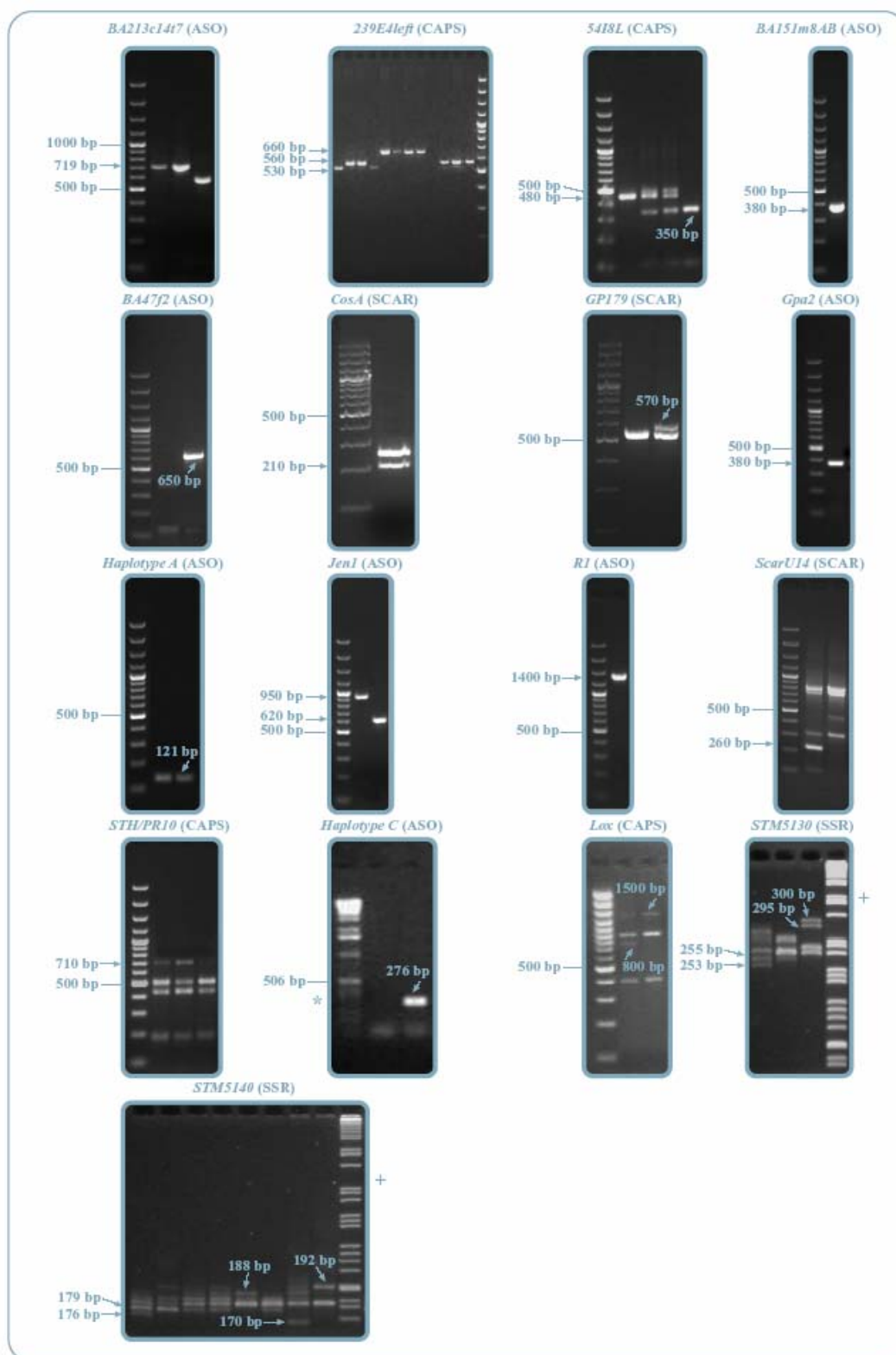

Figure 2.2 Banding patterns of PCR markers used in this study. Seventeen markers were scored for polymorphic bands indicated with arrows. The left lane shows a 100 bp ladder (Fermentas), exceptions are marker *239E4left* with the marker shown on the right; marker *Haplotype C* with a 1 kbp ladder (Invitrogen *) and the two SSR markers *STM5130* and *STM5140* with size ladder M1 (Elchrom Scientific⁺).

Phenotypic data

Phenotypic data were obtained for seven traits in the BNA population and five traits in the SaRa population.

BNA population: Maturity, late blight resistance (AUDPC), maturity corrected resistance (MCR), resistance to *G. pallida* Pa2, tuber starch content (TSC), tuber yield (TY) and tuber starch yield (TSY).

SARA Population: Maturity, late blight resistance (AUDPC), maturity corrected resistance (MCR), resistance to *G. pallida* Pa2/Pa3, tuber starch content (TSC).

Statistical analysis: Statistical analysis was based on the mean values over the two test years 2004/2005. Exception was the assessment of resistance against *Globodera pallida* in the BNA population, which was only analyzed for the year 2004. Phenotypic data was generated for 109 individuals in the BNA population and 120 individuals in the SaRa population. The distribution of the data was obtained using the One-Sample-Kolmogorov-Smirnov-Test. The data were found to be normal distributed when the Asymptotic Significance (2-tailed) was > 0.2 .

SNP analysis was performed using the free software R (<http://www.r-project.org>). For phenotypic data showing normal distribution the Anova test was used and the Kruskal Wallis tests was selected for data not normally distributed.

Marker alleles were analyzed for significant associations ($p < 0.01$) using the T-test for normally distributed data and not normally distributed data were analysed using the Mann-Whitney test. All tests were computed using the software SPSS 10.0 (SPSS Inc., Chicago, IL, USA). Figure 2.4 shows histograms of the traits under investigation.

Assessment of resistance to G. pallida: Both tests were carried out according to Kort et al. (1977) (Chapter 1). For this assessment BNA used the population ‘Kalle’ with resistance to pathotype Pa2, individuals known to be highly susceptible were analyzed with a default score of 200 cysts. The SaRa population was evaluated for pathotypes Pa2/Pa3, population ‘Chavornay’. Individuals of the Saka-Ragis population were tested for resistance to *G. pallida* at the ‘Landesamt für Landwirtschaft, Lebensmittelsicherheit und Fischerei Mecklenburg-Vorpommern’ (Rostock, Germany). Individuals of the BNA population were tested at the ‘Landwirtschaftskammer Niedersachsen’ (Hannover, Germany).

Field assessments were located at Windeby (Schleswig-Holstein) in northern Germany for the SaRa population and in Ebstorf (Niedersachsen) for the BNA population (Figure 2.3).

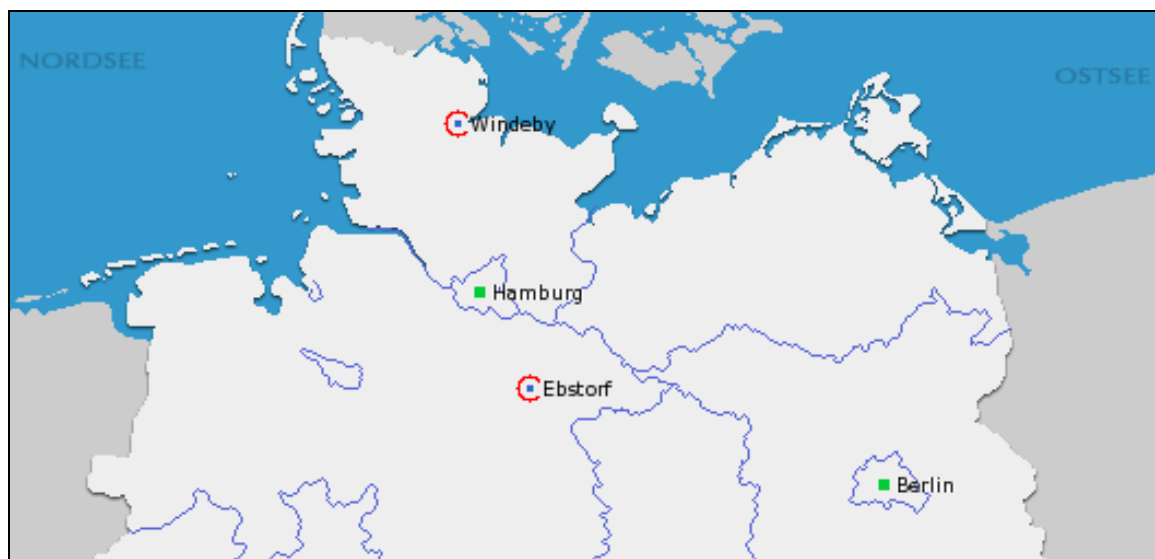

Figure 2.3 Map of Northern Germany with the locations of the breeding companies indicated with red circles.

Assessment of resistance to late blight: The Area under the disease progress curve (AUDPC) is a resistance parameter calculated from the percentages of leaf area affected, which are estimated at different time points during the epidemic. When data have been collected sequentially through the season, the AUDPC is calculated in order to compare cultivars or treatments. The AUDPC was calculated according to Campbell and Madden (1990).

Relative AUDPC (rAUDPC): Field measurements were carried out over a different time frame each year (between 40 and 48 days). Therefore each AUDPC value was divided by the total area possible (= total number of evaluation days x 8 (BNA) or 9 (SaRa) resulting in the relative AUDPC (rAUDPC). Thus the rAUDPC values may be compared over the different years. BNA scored on a scale from 1-9, SaRa scored on a scale from 0-9.

Maturity corrected resistance (MCR): A regression curve rAUDPC against maturity was computed. For each rAUDPC measurement the difference to the regression curve was calculated, which resulted in negative values for resistant plants and positive values for susceptible plants (= maturity corrected resistance) in the SaRa population, when maturity was scored on a scale from 1-9 (german system); the opposite is correct for BNA data, due to scores of maturity form 9-1 (dutch system). The phenotypic data were calculated in which the resistance was corrected for the maturity effect, resulting in a value for resistance independent from maturity.

Maturity: The maturity of uninfected plants grown for multiplication was evaluated based on the senescence of the plants using an 1 to 9 scale (1= very early maturing and 9= very late maturing in the SaRa population; 1= very late maturing and 9= very early maturing in the BNA population). The plants were compared with standard potato varieties with known maturity type according to the procedures of the ‘Bundessortenamt’ (BSA, Hannover, Germany).

Tuber starch content in percent (TSC): The starch content of fresh potatoes is correlated with potato density. A sample of 5050 g potato in a net basket is weighed above water and then again immersed in clean water of maximum 18°C (International Starch Institute Science Park Aarhus, Denmark).

Tuber yield (TY) and tuber starch yield (TSY): The tuber yield (TY) and tuber starch yield (TSY) were weighed in Dt/ha.

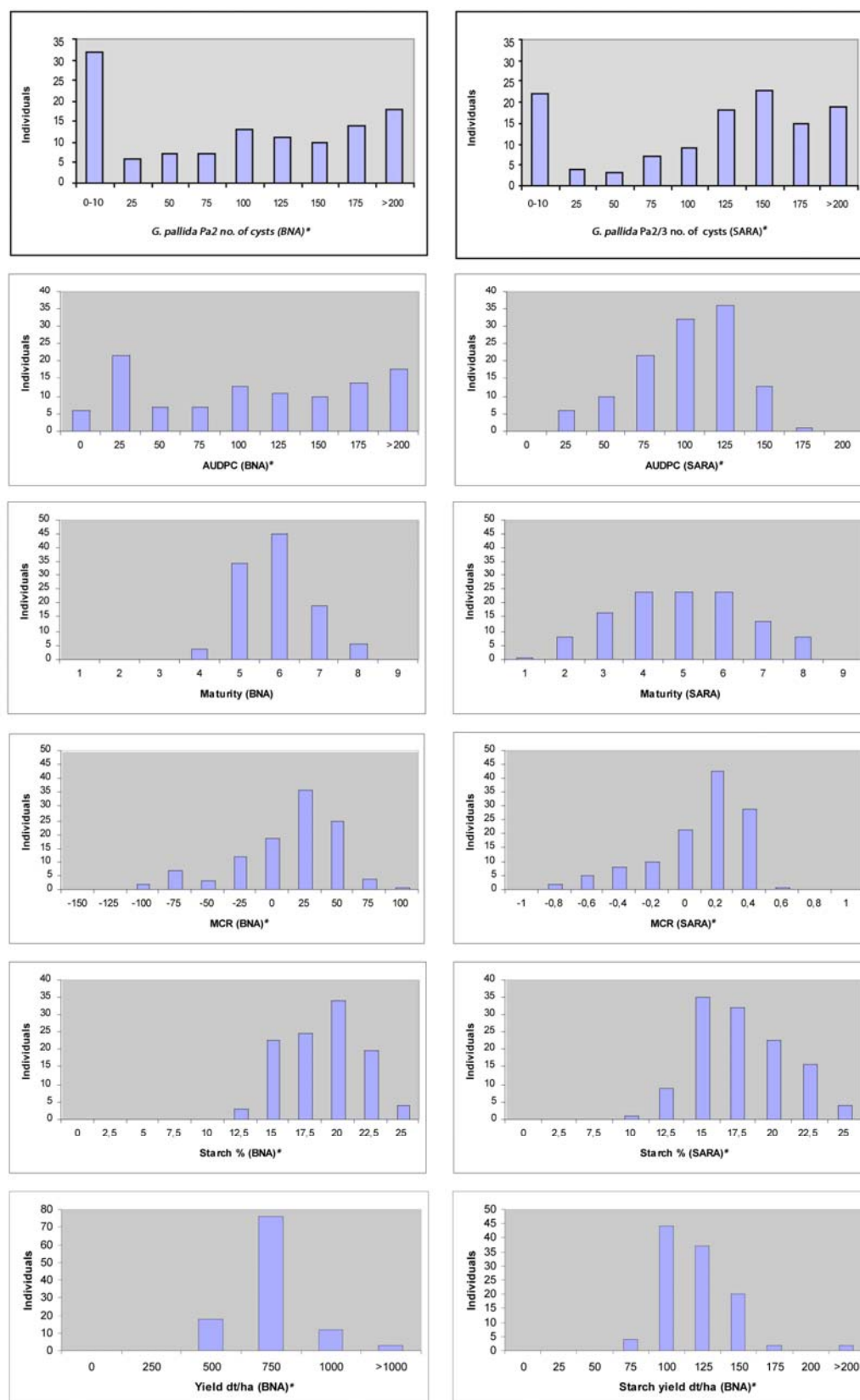

Figure 2.4 Histograms of the phenotypic data of the BNA population and SARA population. The histograms were created using Microsoft Excel.

* The values on the x-axes display categories including all individuals with values inbetween the previous category.

Results

Phenotypic analysis

Phenotypic data for resistance to *G. pallida*, *P. infestans*, MCR, starch content, yield and starch yield were analyzed using the Kolmogorov-Smirnov test for distribution. Data regarding the starch content and the maturity were normally distributed in both populations, AUDPC was found to be normally distributed only in the SaRa population. All remaining data sets were not normally distributed (Figure 2.4). The T-test and the ANOVA were used for the data with normal distribution and the Mann Whitney and the Kruskal-Wallis test were applied for the other data sets. Maturity scores of the SaRa population ranged between 1 and 8. The variability of the genotypes chosen by BNA was between 4 and 8, excluding the very late genotypes of classes 1-3. The phenotypic data sets are diverse for both populations, because traits were evaluated according to different methods with the exception of the starch content. This trait was measured in percent and ranged in both populations between 12% and 25%. Both populations were evaluated separately.

Population structure

Nineteen SSR markers (Feingold et al. 2005; Milbourne et al. 1998) distributed on eleven chromosomes were scored for 2-7 different alleles and employed to analyze population structure. For this a 'genetic distance analysis' and a 'principal component analysis' was carried out and resulted in no significant subdivision, indicating a homogenous population structure (Dr. Heckenberger, personal comment).

Genotypic analysis

The two populations were genotyped for SNP and InDel markers. Further, the two populations were fingerprinted with different DNA marker systems, such as Simple Sequence Repeats (SSR), Sequence Characterized Amplified Regions (SCAR), Cleaved Amplified Polymorphism (CAPS), and Allele specific oligonucleotide (ASO) taking into consideration that, depending on the type of molecular marker used, it may not always be possible to distinguish between each of the heterozygous genotypes, or to distinguish from the homozygous genotypes. Most of the selected markers were previously found to be linked to QTL for resistance to either *P. infestans* or *Globodera* species (reviewed in Gebhardt and Valkonen 2002).

Sequence data were obtained from five different loci, namely *BA213c14t7*, *BA81115t3*, *StPAD4-1*, *239E4left* and *StSGT1-1*. In total, 68 SNPs could be evaluated for association with the different traits. In addition 17 polymorphic PCR-based markers displaying a sum of 23 marker alleles were scored. Markers were chosen due to their position close to QTL or because they were previously identified as plant defense genes associated with quantitative resistance to potato late blight, such as lipoxygenase (*LOX*), *STH* (Manosalva et al. 2000) or Phytoalexin-Deficient 4 *PAD4* (Glazebrook et al. 1997). Nine PCR-based markers were located on the upper arm of chromosome V in a region known to harbour QTL for different agronomic traits (Chapter 4) and in addition the sequence of marker *BA213c14t7* on this segment was generated. Figure 2.5 shows the location of all markers used in this study on the 12 chromosomes of the potato function map.

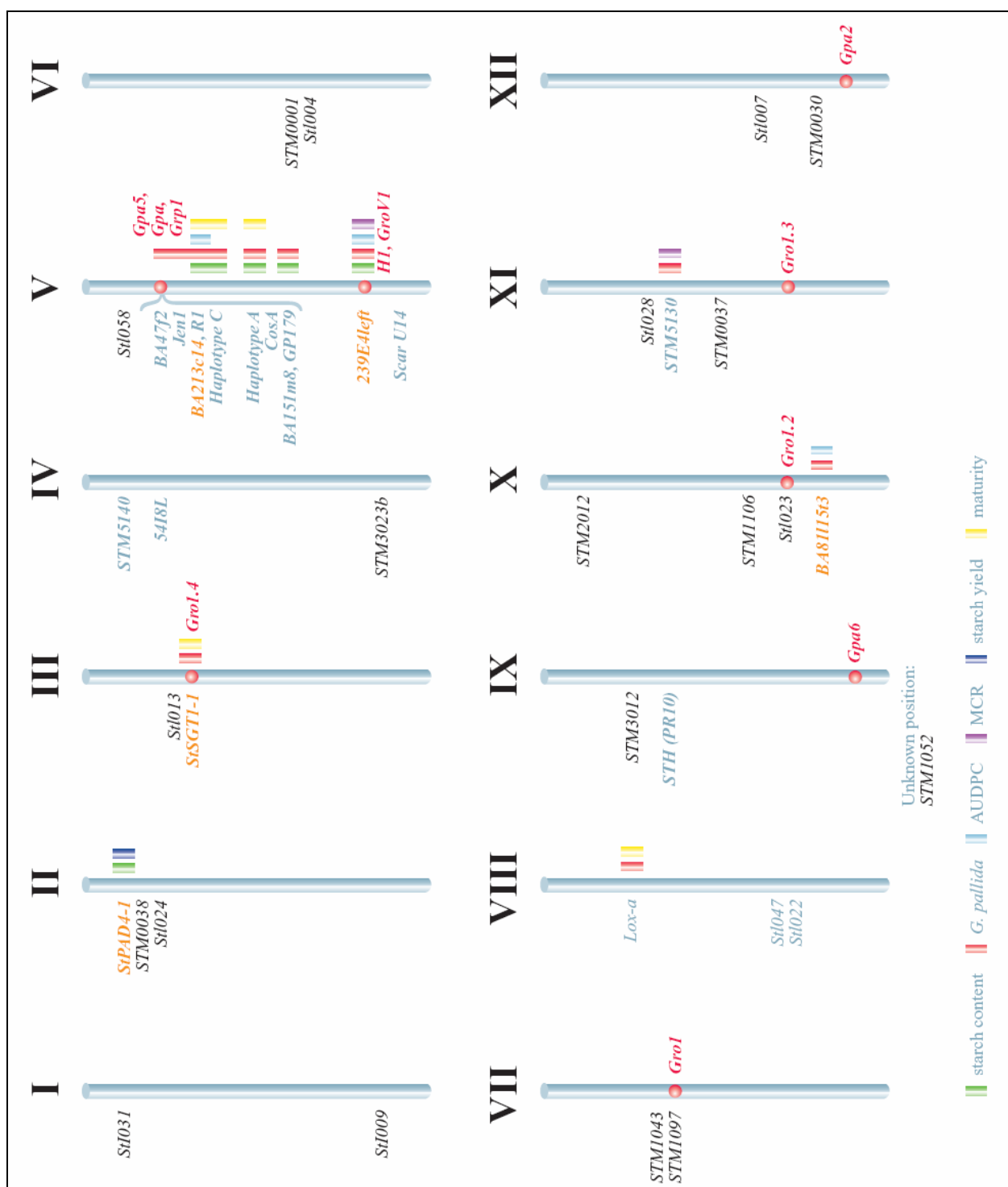

Figure 2.5 The potato function map. Twelve linkage groups (LG) corresponding to the 12 potato chromosomes are shown schematically. The loci for nematode resistance are written in bold italic red letters. Sequenced PCR markers are in orange, SSRs used for assessment of population structure in black and PCR-based markers in bold blue letters. Different colours of the bars right to the LGs indicate associated regions on the chromosome with different agronomic traits. Red: *G. pallida*; light blue: AUDPC; dark blue: starch yield; green: starch; violet: MCR.

Association mapping in the BNA and SaRa populations

Five of the PCR-based markers on the upper arm of chromosome V, as well as SNPs deduced from the sequence information *BA213c14t7*, were found to be significantly associated ($p < 0.01$) with at least one of the traits previously detected in this region. In some cases SNPs were found to be associated with more than one trait in both populations, e.g. *BA213c14t7_SNP218* was associated with *G. pallida*, maturity and starch content in the BNA population and *G. pallida* and AUDPC in the SaRa population (Table 2.5). Besides numerous SNPs from *BA213c14t7*, which were associated with *G. pallida* in the SaRa population, were associated with starch in the BNA population (Table 2.5).

SNPs from *StPAD4-1* were associated with starch content and starch yield, SNPs from *StSGT1-1* with *G. pallida* and maturity, *BA81115t3* with *G. pallida* and AUDPC, and *239E4left* with AUDPC, MCR, maturity, starch and *G. pallida* (Table 2.5). Marker locus *LOX* was associated with later maturity and higher resistance to *G. pallida* (Table 2.4) and alleles of SSR marker *STM5130* were found to be associated with higher resistance to *G. pallida* as well as MCR. MCR was also detected with SNP211 of sequence *239E4left* on the lower arm of chromosome V.

In total six SNPs were associated with maturity in the BNA population and none with AUDPC while ten SNPs were found to be associated with AUDPC in the SaRa population and none were found for the trait maturity (Table 2.5).

Regarding the PCR based marker alleles we detected one marker associated with maturity in the SaRa population but again no markers associated with late blight in the BNA population (Table 2.4).

A number of SNPs and PCR based marker alleles were found to be associated with one or more of the selected agronomic traits which are summarized in table 2.3. Exception was the trait yield without any detected associations. The SNP scoring shows that in most cases the same nucleotide allele is associated with the superior direction of effect of the traits (Table 2.5). For instance *BA213c14t7_SNP139*, nucleotide allele A is associated with higher resistance to *G. pallida* in both populations as well as higher starch content in the BNA population. For the trait maturity the result was not clear using the Boxplot function in the software SPSS 10.0 (SPSS Inc., Chicago, IL, USA).

The allele frequency indicates the presence of the allele in the population. Similarly we calculated the frequency of nucleotides for SNP markers. These distributions are comparable in both populations.

Table 2.3 Summary of markers significantly associated with different traits.

Aspect	Population	PCR-based marker alleles	SNPs
Markers scored in each population	BNA	23	68
	Total	10	26
Significantly associated markers	BNA	7	20
	SaRa	7	20
Markers ¹ found in both populations	Total	4	15
Markers ¹ found in both populations for the same trait ³	Total	2	0
	Total	4	17
Markers ¹ for more than one trait	BNA	3	6
	SaRa	1	7
	Total	2	10
Markers ¹ AUPDC	BNA	0	0
	SaRa	2	10
	Total	3	6
Markers ¹ Maturity	BNA	3	6
	SaRa	1	0
	Total	2	1
Markers ¹ MCR	BNA	0	0
	SaRa	2	1
	Total	3	6
Markers ¹ <i>G. pallida</i> Pa2	BNA	6	6
Markers ¹ <i>G. pallida</i> Pa2/3	SaRa	2	16
	Total	3	17
Markers ¹ Starch	BNA	3	15
	SaRa	1	2
	Total	0	1
Markers ¹ Starch yield ²	BNA	0	1
Markers ¹ Yield ²	BNA	0	0

nt= not tested; ¹significantly associated at $p < 0.01$; ²traits only assessed in the BNA population; ³*G. pallida* excluded due to the different pathotypes used in the assessment.

Table 2.4 Significantly associated marker alleles analyzed using the T-test or the Mann-Whitney Test. The level for significance was $p < 0.01$. +/- displays the direction of effect indicating whether the presence of the marker band is significantly associated with positive or negative characteristics of the trait. The allele frequency indicates the presence of the allele in the population.

Marker	Population	Allele frequency	G. <i>pallida</i>	AUDPC	MCR	Maturity	Starch	Yield
<i>GP179</i> 570 bp	BNA	0.39					0.002-	
	SaRa	0.32	0.001-				0.000-	
<i>Haplotype A</i> 121 bp	BNA	0.30	0.000+			0.000-	0.000+	
	SaRa	0.19	0.000+			0.002-		
<i>Haplotype C</i> 276 bp	BNA	0.16	0.000+			0.000-	0.000+	
	SaRa	0.16	0.000+				0.007+	
<i>Jen1</i> 620 bp	BNA	0.11						
	SaRa	0.15		0.001+				
<i>Jen1</i> 950 bp	BNA	0.16	0.007-					0.003+
	SaRa	0.16						
<i>BA47f2</i> 650 bp	BNA	0.10						
	SaRa	0.19		0.005+				
<i>LOX, EcoRV</i> 1500 bp	BNA		0.001+			0.000-		
	SaRa							
<i>239E4left, BsrI</i> 560 bp	BNA	0.56						
	SaRa	0.61		0.000-	0.005+	0.007+		
<i>STM5130</i> 295 bp	BNA	0.64	0.001+					
	SaRa	0.50			0.006-			
<i>STM5130</i> 300 bp	BNA	0.54	0.000+					
	SaRa	0.42						

Table 2.5 Significantly associated marker alleles analyzed using the Anova or the Kruskal-Wallis Test. The level for significance was $p < 0.01$.

Marker	Population	<i>G. pallida</i>	AUDPC	MCR	Maturity	Starch	StarchYield*
BA213c14-t7_SNP78	BNA					0.009 (T/0.48) ⁺	
	SaRa	0.007 (T/0.30) ⁺					
BA213c14-t7_SNP96	BNA					0.009 (C/0.46) ⁺	
	SaRa	0.006 (C/0.33) ⁺					
BA213c14-t7_SNP139	BNA	0.000 (A/0.17) ⁺			0.000 (?)	0.000 (A/0.17) ⁺	
	SaRa	0.001 (A/0.32) ⁺					
BA213c14-t7_SNP214	BNA					0.006 (T/0.14) ⁺	
	SaRa	0.019 (C/0.84) ⁺	0.005 (C/0.84) ⁺				
BA213c14t7_SNP218	BNA	0.005 (A/0.42) ⁺			0.008 (?)	0.000 (C/0.58) ⁺	
	SaRa	0.008 (C/0.68) ⁺	0.006 (C/0.68) ⁺				
BA213c14t7_SNP244	BNA	0.004 (C/0.46) ⁺				0.001 (T/0.54) ⁺	
	SaRa	0.001 (C/0.38) ⁺					
BA213c14t7_SNP253	BNA SaRa					0.000 (?)	
BA213c14t7_SNP273	BNA					0.000 (G/0.57) ⁺	
	SaRa	0.004 (G/0.66) ⁺	0.005 (G/0.66) ⁺				
BA213c14t7_SNP274	BNA	0.000 (T/0.08) ⁺			0.000 (T/0.08) ⁺	0.002 (T/0.08) ⁺	
	SaRa	0.000 (T/0.05) ⁺					
BA213c14t7_SNP284	BNA					0.000 (G/0.58) ⁺	
	SaRa	0.001 (G/0.66) ⁺	0.004 (G/0.66) ⁺				
BA213c14t7_SNP289	BNA					0.006 (A/0.45) ⁺	
	SaRa	0.001 (A/0.34) ⁺					
BA213c14t7_SNP305	BNA					0.000 (C/0.57) ⁺	
	SaRa	0.001 (C/0.66) ⁺					
BA213c14t7_SNP345	BNA					0.000 (T/0.58) ⁺	
	SaRa	0.002 (T/0.66) ⁺	0.004 (T/0.66) ⁺				
BA213c14t7_SNP347	BNA	0.001 (?)				0.002 (T/0.48) ⁺	
	SaRa	0.002 (T/0.38) ⁺					

Marker	Population	G. pallida	AUDPC	MCR	Maturity	Starch	StarchYield*
BA213c14t7_SNP381	BNA						
	SaRa	0.006 (A/0.69) ⁺	0.006 (A/0.69) ⁺				
BA81115t3_SNP218	BNA						
	SaRa		0.000 (G/0.13) ⁺				
BA81115t3_SNP219	BNA	0.008 (T/0.84) ⁺					
	SaRa						
StSGT1-1_SNP_179	BNA	0.005 (C/0.72) ⁺					
	SaRa						
StSGT1-1_SNP_183	BNA	0.004 (G/0.17) ⁺			0.008 (A/0.83) ⁺		
	SaRa	0.016 (G/0.03) ⁺					
StSGT1-1_SNP_249	BNA				0.001 (C/0.44) ⁺		
	SaRa	0.000 (G/0.49) ⁺					
StPAD4-1_SNP95	BNA						0.008 (T/0.28) ⁺
	SaRa						
StPAD4-1_SNP130	BNA					0.004 (T/0.26) ⁺	
	SaRa						
239E4left_InDel84	BNA						
	SaRa					0.000 (T/nt) ⁺	
239E4left_SNP189	BNA				0.002 (?)		
	SaRa	0.004 (G/0.18) ⁺	0.000 (G/0.18) ⁺			0.002 (G/0.18) ⁺	
239E4left_SNP207	BNA						
	SaRa		0.007 (C/0.11) ⁺				
239E4left_InDel211	BNA						
	SaRa		0.000 (T/nt) ⁺	0.001 (T/nt) ⁺			

⁺ Letters in brackets show the nucleotide allele associated with the superior nucleotide allele and the frequency it occurred in the population; (?) indicates that a nucleotide could not be assigned clearly to the direction of effect.

Development of a PCR assay detecting an allele associated with MCR

An InDel at position 211 bp in the sequence of marker *239E4left* was found to be associated with MCR in the SaRa population. The amount of phenotypic variation in MCR explained by this allele was calculated to be about 8%. The use of sequencing data for marker-assisted selection in breeding programmes is not feasible due to time constraints and the high costs of the sequencing procedure. To counteract these problems, a CAPS

marker for the detection of this associated polymorphism was developed, which separates the alleles upon presence and absence of the InDel.

For this, the nucleotide sequence of individual alleles was determined via cloning of genotypes S3 and S19 (Figure 2.7). A BLAST was performed against the Unigene Sequence database of the 'sol genomics network' and a match (98% identity) was retrieved with Unigene Sequence SGN-U274975. Upon this sequence information, which was longer than the original query sequence, it was possible to design a reverse primer further downstream on the sequence to obtain an amplicon of an extended region also downstream of the InDel. Next, two mismatches were introduced at the end of the forward primer to allow cleavage of the more resistant allele with restriction enzyme *BsrI* (5'..ACTGGN▼..3')(Figure 2.7). The amplicon size of the PCR fragment prior to digestion was 660 bp. The sizes of the fragments after digestion were 560 bp for the more susceptible allele and 530 bp for the more resistant allele (Figure 2.6).

The size difference between the susceptible allele and the resistant allele in the reaction was 35 bp as expected (Figure 2.6). The 35 bp fragment was not visualized on the 3% gel due to size limitations. However, both fragments were 100 bp smaller than expected compared to the undigested control of 660 bp. The reason for this is unclear; we suggest that the enzyme cuts also at an ACTGAT site at position 591 bp, which is similar to the restriction site (ACTGGN).

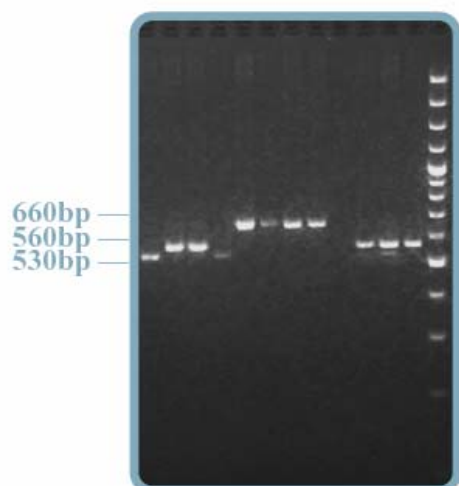

Figure 2.6 PCR products prior of marker *239E4left* prior and after digestion. The size ladder on the right is a 100 bp ladder (Fermentas, Life Sciences).



Figure 2.7 Alignment between alleles of the *239E4left* sequence, the primer sequences used, and the resulting CAPS marker sequence of the more susceptible allele. The arrows indicate the direction of the PCR primers, the position of the InDel and the two mismatches in the forward primer are surrounded by boxes, the restriction site is indicated with a bar and two dots, a second putative restriction site is indicated with a box on positions 584 bp-587 bp.

Discussion

Positional QTL mapping using distantly related potato breeding material

The main objective of this study was to detect alleles associated with resistance to *G. pallida*. In addition, association with other central agronomic qualities, such as starch content, maturity, yield, starch yield and resistance to late blight were included into the analysis. Two tetraploid potato populations have been subjected to phenotypic and genetic analysis for association mapping of QTL. The analysis showed that 43% of the PCR-based marker alleles and 38% SNPs were associated with traits under investigation. These high numbers are not surprising when taking the breeding history and pedigree information of the populations into account. Hundred years of potato breeding correspond merely to five or six meiotic generations which makes the selection of unrelated plant material difficult (Gebhardt et al. 2004). The genetic variation among individuals was high (indicated by the high level of polymorphisms detected), and linkage disequilibrium (LD) is probably strong explaining the high percentage of associated markers detected in this study (see also Chapter 4). Several markers on the same chromosomal segment (haplotype) could therefore describe the same QTL.

A significant degree of associations is of advantage for breeding companies, which benefit in their selection process from numerous markers associated with favourable traits. However, only marker alleles with a frequency $> 10\%$ are of interest because otherwise tremendous breeding efforts are needed to implement this allele within the breeding population (Jens Lübeck, personal comment). The drawback is that chances are low, that identified markers have a causal relationship with the trait, or are actually positioned in a gene involved in the expression of a protein shaping this trait. Nevertheless, the selected markers identified in this study serve as informative markers in population genetics such as this analysis.

Interaction analysis among various loci, as described by Bormann et al. (2004), would be of interest. They should be considered in addition to QTL main effects since phenotypes are the end result of a multiplicity of genomic interactions (Lynch and Walsh 1998). Molecular interactions in potato were detected for abscisic acid content (Simko et al. 1997) where at least three distinct loci on three chromosomes were associated with variation in abscisic acid content. One of the QTL was detected only as a main (single locus) effect, and two QTL were found through two-locus interaction analysis (epistasis).

Clustering of genes involved in the characterization of important agronomic traits

A number of marker alleles which were associated with different traits as well as a number of markers which were found to be associated with more than one trait were detected. Interestingly, SNPs of sequencing markers, *StPAD4-1*, *StSGT1-1*, *239E4left* and *BA81115t3* were associated also with traits not previously tagged in this region. Most probably the detection of associations was facilitated due to the presence of clusters of different agronomic traits on genomic regions in the potato genome, which is in line with earlier findings that *R* genes and/or QTL are organized in clusters (Gebhardt and Valkonen 2001; Michelmore and Meyers 1998). Most markers (Figure 2.5) used in this study were located on the upper arm of chromosome V where different QTL for agronomic traits have previously been mapped. Therefore several markers in this region could be abundant detecting the same QTL. SSR marker *STM5130* was previously found to be linked to a QTL conferring resistance to *G. pallida* (Bryan et al. 2004) which could be confirmed by our findings in the BNA population. In addition association with the trait MCR was found in the SaRa population which has not been reported before.

BA81115t3 is located near the resistance QTL *Gro1.2* to *G. rostochiensis* on the lower arm of chromosome X. In the present study *BA81115t3_SNP219* was associated with resistance to *G. pallida*. Similarly a locus (*Grp1*) conferring resistance to both potato cyst nematode species was previously identified by Rouppe van der Voort et al. (1998). Similarly *239E4left_SNP211* originating from BAC *239E4left* which is closely linked to the *H1* gene conferring resistance to *G. rostochiensis* (Bakker et al. 2004) was found to be associated also with *G. pallida*, AUDPC, MCR, maturity and starch.

StPAD4-1 and *StSGT1-1* are both alleles involved in defence-signalling (DS) loci in potato and previously found to be linked to markers known to detect resistance to late blight (Bormann et al. 2004; Oberhagemann et al. 1999; Leonards-Schippers et al. 1994). In the present study *StPAD4-1* was found to be associated with starch and starch yield and *StSGT1-1* was associated with *G. pallida* and maturity assuming that also in these regions on the chromosomes clusters of QTL involved in the characterization of different agronomic traits are located.

A number of markers alleles or nucleotide alleles associated with more than one trait could also be explained do to a pleiotropic effect of the same gene(s) or the genes that control the different traits are closely linked genes. These reasons have been suggested to be the cause for the correlation between the two traits plant maturity and resistance to late blight (Colon et al. 1995).

Assessment of phenotypic data in two different populations

The results for both populations are diverse, which could be explained due to diverse phenotyping methods and statistical analysis used by the two breeding companies. Also differential expression of a phenotypic trait by genotypes across environments (Genotype x Environment (GxE) interaction) is of primary importance for quantitative genetics and its application in breeding (Eberhard and Russel 1966; Tired et al. 1993). Therefore it was not feasible to compare data of populations which were evaluated in different environments approximately 200 km distal from each other. Intriguingly the composition of the populations seemed to be comparable regarding the allele frequencies of the selected markers in this study. This substantiates the assumption that the large differences in the results are due to the diverse phenotype data. In order to counteract this problem data sets are currently being adapted and the populations will be analysed again jointly.

Development of an allele-specific marker for Marker assisted selection (MAS)

Inexpensive and easy-to-use PCR assays for the detection of marker alleles have become a common method to score favourable traits (Niewöhner et al. 1995; Zhang and Stommel, 2001, Marczewski et al. 2001; Sattarzadeh et al. 2006). A CAPS marker was designed previously in a diploid mapping population on the basis of the 239E4_{left} sequence that mapped to a position 0.8 cM from the *HI* resistance gene against *G. rostochiensis* at the centromeric side to the long arm of chromosome V (Bakker et al. 2004).

Yet, most desirable for potato variety breeding is a combination of high late blight resistance with early plant maturity (Gebhardt et al. 2004). We were able to develop a PCR-based marker for the rapid detection of a QTL for MCR against *P. infestans* based on the 239E4_{left} sequence.

This assay in combination with other markers for resistance against *P. infestans* can add to a specific and efficient selection of more resistant individuals to encounter the threat of the pathogen and improve the breeding process in the future.

Marker assisted selection (MAS) is an application in which molecular genetics is integrated with traditional methods of artificial selection of phenotypes (Lande and Thompson 1990). The use of DNA markers instead of phenotypic assays, which often take several years, reduces cost and time and is a much more accurate method to accomplish breeding goals. Besides economical factors also environmental issues concerning the reduction of toxic pesticides are an important consideration. Association mapping methods

that use already existing cultivars provides a highly suitable model for direct testing of candidate gene markers with the subsequent development of markers for MAS.

Chapter 3

Identification of a PCR-based marker highly diagnostic for potato varieties with high resistance to *Globodera pallida* pathotype Pa2/3 introgressed from *Solanum vernei*

Abstract

Globodera pallida is a parasitic root cyst nematode of potato, which causes reduction of crop yield and quality in infested fields. Field populations of *G. pallida* containing mixtures of pathotypes Pa2 and Pa3 (Pa2/3) are currently most problematic for potato cultivation in middle Europe. Genes for resistance to *G. pallida* have been introgressed into the cultivated potato gene pool from the wild, tuber bearing *Solanum* species *S. spegazzinii* and *S. vernei*. Selection of resistant genotypes in breeding programs is hampered by the fact that the phenotypic evaluation of resistance to *G. pallida* is time consuming, costly and often ambiguous. DNA-based markers diagnostic for resistance to *G. pallida* would facilitate the development of resistant varieties. A PCR assay 'HC', linked with high levels of nematode resistance in a diploid mapping population, was assessed in tetraploid potato breeding material. Screening with the HC marker 33 potato varieties resistant to *G. pallida* pathotypes Pa2 and/or Pa3, and 21 susceptible varieties demonstrated that the HC marker was diagnostic for presence of high levels of resistance to *G. pallida* pathotype Pa2/3. Further it was shown that the HC marker was only present in accessions of *S. vernei*.

Introduction

Quantitative trait loci (QTL) for resistance to *Globodera pallida* and *Globodera rostochiensis* have been found in experimental populations originating from different *Solanum* species (Chapter 1). In some cases mapping data can be used for the development of PCR-based markers linked to the QTL. However, a diagnostic value of a DNA marker beyond a particular QTL mapping population has been demonstrated only for the marker SPUD1636 linked to the major quantitative resistance locus (QRL) on chromosome V (Bryan et al. 2002). In this case, an allele-specific, 226 base pair amplicon was found in accessions of *S. vernei* and in some highly resistant breeding lines that have *S. vernei* as source of resistance to *G. pallida* in their pedigree.

A PCR-based marker (Haplotype C marker) linked to individuals with high resistance to *G. pallida* pathotype Pa2/3 was developed in former work based on Single nucleotide polymorphism (SNP) genotyping of a diploid mapping population (Sattarzadeh et al. 2006). This marker mapped to the upper arm of chromosome V in the vicinity of marker SPUD1636 and was found to be significantly associated ($p < 0.01$) with *G. pallida* pathotype Pa2/3 when testing in two distantly related tetraploid breeding populations (Chapter 2).

Ross (1986) explained that different *S. vernei* accessions have been attributed to the eelworm resistance in potato cultivars. The first screening performed by Ellenby (1948) already revealed high resistance of an *S. vernei* (syn. *S. ballsii*) accession against *G. pallida*.

Based on literature and pedigree data (Hutten and van Berloo 2001), the observed resistance against *G. pallida* on the upper arm of chromosome V was likely to originate from *S. vernei* clone VTn 62-33-3 (Ross 1986) (Figure 3.1) or hybrid clone AM 78.3778 (Roupe van der Voort et al. 1998). Most likely several genes are responsible for the resistance of *S. vernei* displaying a quantitative character and can be detected via the HC marker (Sattarzadeh et al. 2006).

In the present study the specificity of the marker was assessed in different wild *Solanum* species. Many of which have been reported in early studies to be potential sources of resistance to *G. pallida* (Deshmukh and Weischer 1970; Turner and Stone 1984; Dellaert and Hoekstra 1987; Kreike et al. 1994).

The idea was to confirm the diagnostic value of the HC marker in commercial varieties (Table 3.1) and identify the source of resistance underlying this QTL.

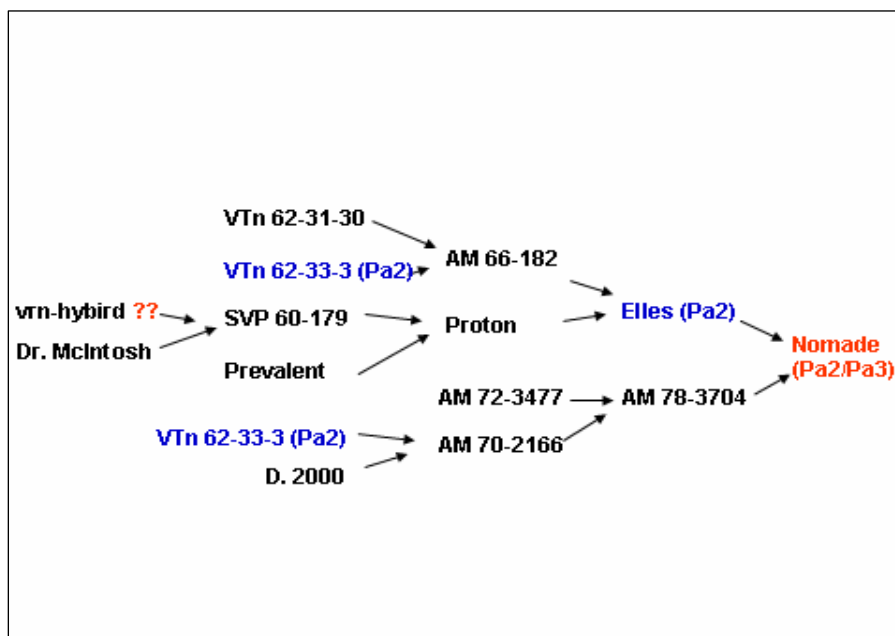

Figure 3.1 Pedigree of the highly resistant variety ‘Nomade’. The source of resistance cannot be clearly assigned to one parental clone. Vrn 62-33-3 was supposed to be the source of resistance but was found to be resistant only against pathotype Pa2.

Materials and Methods

Plant material: Seeds from different *S. vernei* accessions were obtained from the former German-Dutch potato gene bank of the Resource Center in Braunschweig (BGRC) and cultivated in the greenhouse.

Thirty three varieties with resistance to *G. pallida* pathotypes Pa2 and/or Pa3 (Table 3.1) were obtained from Saka-Ragis Pflanzenzucht, Böhm-Nordkartoffel Agrarproduktion (BNA), Bavaria Saat (by courtesy of A. von Zwehl), HZPC Holland B.V., Averis Seeds B.V. and B.F. Leestemaker & A. Smid (by courtesy of Jan Draaistra). DNA of 21 susceptible varieties was available (Gebhardt et al. 2004) from the collection maintained by the IPK potato germplasm bank at Groß-Lüsewitz (Germany). *S. vernei* clone 62-33-3 (Ross 1986) and the interspecific hybrid clone AM78.3778 (Roupe van der Voort et al. 1998) were kindly provided by Björn Niere (Institute for Nematology, BBA Münster, Germany). Clone AM 78.3778 has been originally provided by Jan Draaistra.

DNA of the following *Solanum* species was available (Gebhardt et al. 2004); the number of accessions per species is given in parenthesis: *S. acaule* (3), *S. alandiae* (3), *S. andigena* (3), *S. berthaultii* (3), *S. brevicaulle* (3), *S. bukasovii* (3), *S. canasense* (3), *S. chacoense* (3), *S. demissum* (3), *S. dulcamara* (1), *S. etuberosum* (2), *S. gourlayi* (3), *S. hondelmannii* (2), *S. kurtzianum* (3), *S. leptophyes* (3), *S. lignicaule* (1), *S. maglia* (1), *S. megistacrolobum* (2), *S. microdontum* (3), *S. morelliforme* (1), *S. nigrum* (1), *S. neorossii* (1), *S. oplocense* (3), *S. phureja* (3), *S. pinnatisectum* (1), *S. sparsipilum* (3), *S. spegazzinii* (3), *S. stenotomum* (3), *S. stoloniferum* (3), *S. vernei* (3), *S. verrucosum* (3). See appendix for the accession numbers.

Allele specific PCR of the HC marker: The combination of the forward primer 5' ACACCACCTGTTTGATAAAAAACT 3' with the reverse primer 5' GCCTTACTTCCCTGCTGAAG 3' resulted in haplotype *c* specific amplification of a 276 base pair DNA fragment using the following protocol: 50 ng template DNA were amplified in 15 µl PCR-mix (20 mM Tris-HCl, pH 8.4, 1.5 mM MgCl₂, 50 mM KCl, 100 µM dNTP, 200 nM of each primer, 2% v/v DMSO, 1 unit *Taq* DNA polymerase) and the PCR touchdown conditions: 5 min at 94°C, one cycle of 1 min at 94°C, 1 min at 65°C and 1 min at 72°C, six cycles of 30 sec at 94°C, 30 sec at 65°C decreasing the annealing temperature to 60°C by 1°C per cycle and 30 sec at 72°C, 30 cycles of 30 sec at 94°C, 30 sec at 60.5°C and 30 sec at 72°C, finally 5 min at 72°C. PCR products were separated on standard agarose gels and visualized with ethidium bromide staining. The marker SPUD1636 was amplified as described (Bryan et al. 2002). The BA213c14t7 (snp139 and snp 274) primers were as followed f-CAATTGATTCATTTTATGTAGCGAG, r-TCTTGACGCAAACCTCTGCGAG, the amplicon was sequenced with the following primer: f-AATATAAGATATAACTAAATTAAC.

Results

Evaluation of potato varieties for markers HC and SPUD 1636

Thirty three varieties with resistance to *G. pallida* pathotypes Pa2 or Pa2/Pa3, the differential *S. vernei* clone 62-33-3 (Pa2) (Ross 1986), AM 78.3778 (Pa2/3) (Roupe van der Voort et al.1998) and 21 susceptible varieties as control group were tested for the presence of the HC marker. With the exception of cv 'Karakter', all varieties with high resistance to *G. pallida* pathotype Pa2/3 and clone AM78.3778 were HC positive. The six

varieties with resistance to pathotype Pa2 only, the variety ‘Sante’ with resistance to pathotypes Pa1 and Pa2, the *S. vernei* clone 62-33-3 and all susceptible varieties were HC negative. From five varieties with reported intermediate or partial resistance to *G. pallida* (Amado, Kantara, Kardent, Katinka and Pallina), two were HC positive and three were negative (Table 3.1). In addition the set of potato varieties and *S. vernei* differential clones were tested for presence or absence of the diagnostic SPUD1636 marker, which is linked to a major QRL to *G. pallida* in the same region on potato chromosome V (Bryan et al. 2002). All susceptible varieties tested lacked the SPUD1636 marker, but SPUD1636 was present in only 12 of the 22 highly resistant varieties, in 8 of the 12 varieties with incomplete resistance, and in both *S. vernei* differential clones (Table 3.1).

Table 3.1 Population test of markers HC, BA213c14t7-snp139, BA213c14t7-snp274 and SPUD1636 (Bryan et al. 2002) in varieties susceptible or resistant to *G. pallida* according to passport data.

Variety or clone	Breeder	Resistance to <i>G. pallida</i> pathotypes ¹	HC	snp274	snp139	SPUD 1636
Angela	BNA	Susceptible	0	AAAA	GGGG	0
Arkula	NORIKA	Susceptible	0	AAAA	GGGG	0
Assia	Uniplanta	Susceptible	0	AAAA	GGGG	0
Christa	KWS Saat (N: Ragis)	Susceptible	0	AAAA	GGGG	0
Clarissa	BNA	Susceptible	0	AAAA	GGAA	0
Desiree	Lange, W.	Susceptible	0	AAAA	GGGG	0
Gloria	Saatzucht Soltau- Bergen	Susceptible	0	AAAA	GGGG	0
Grata	Stader Saatzeit	Susceptible	0	AAAA	GGGG	0
Hela	Vereinigte Saatzeiten	Susceptible	0	AAAA	GGGG	0
Karat	NORIKA	Susceptible	0	AAAA	GGAA	0
Karlina	NORIKA	Susceptible	0	AAAA	GGGG	0
Koretta	NORIKA	Susceptible	0	AAAA	GGGG	0
Lyra	BNA	Susceptible	0	AAAA	GGGG	0
Maxilla	NORIKA	Susceptible	0	-	-	0
Milva	Saatzeit Berding	Susceptible	0	AAAA	GGGG	nt
Nora	BNA	Susceptible	0	AAAA	GGGG	0
Selma	Bavaria Saat	Susceptible	0	AAAA	AAAA	0
Tempora	BNA	Susceptible	0	AAAA	GGAA	0
Tocata	BNA	Susceptible	0	AAAA	GGAA	0
Tomensa	BNA	Susceptible	0	AAAA	GGGG	0
Ute	Bavaria Saat	Susceptible	0	AAAA	GGGG	0
Avano	Karna	Pa2/3	1	TTTT	AAAA	0
Avarna	Karna	Pa2/3	1	TTTT	AAAA	1
Aveka	Karna	Pa2/3	1	AATT	GGAA	1
Averia	Karna	Pa2/3	1	TTTT	AAAA	1
Aviala	Karna	Pa2/3	1	TTTT	AAAA	1
Brisant	Bavaria Saat	Pa2/3	1	AATT	GGAA	0

Variety or clone	Breeder	Resistance to <i>G. pallida</i> pathotypes ¹	HC	snp274	snp139	SPUD 1636
Festien	E.J. Feunekes	Pa2/3	1	AAAA	AAAA	1
Florijn	Hoiting	Pa2/3	1	ATTT	GGAA	0
Goya	J. Goosen	Pa2/3	1	ATTT	GAAA	0
Innovator	HZPC	Pa2/3	1	AAAT	AAAA	0
Karakter	Averis Saatzucht	Pa2/3	1/0 ²	AAAT	GGGG	0
Kartel	Karna	Pa2/3	1	ATTT	GAAA	1
Melanie	H.K.Kroeze & G.M. Bunte	Pa2/3	1	AATT	GGAA	1
Menco	J.H. Mencke	Pa2/3	1	AATT	GGAA	1
Mercator	J.H. Mencke	Pa2/3	1	AATT	GAAA	0
Mercury	J.H. Mencke	Pa2/3	1	AATT	GGAA	0
Nomade	Matschaap Boerhave VOF	Pa2/3	1	AATT	GGAA	0
Seresta	R.H. Sloots	Pa2/3	1	ATTT	GAAA	1
Siamero	Agrico	Pa2/3	1	AATT	GGAA	1
Stabilo	R.H. Sloots	Pa2/3	1	TTTT	AAAA	1
Starga	R.H. Sloots	Pa2/3	1	AATT	GGAA	1
Valiant	H. Kuipers	Pa2/3	1	TTTT	GAAA	1
AM78.3778		Pa2/3	1	-	-	1
Elles	B.F. Leestemaker & A. Smid	Pa2	0	AAAA	GGGG	1
Feska	E.J. Feunekes	Pa2	0	AAAA	AAAA	0
Karida	Karna	Pa2	0	AAAA	GGGG	0
Karnico	Karna	Pa2	0	AAAA	GGGG	1
Producent	Kweekbedrijf Prummel	Pa2	0	AAAA	GGGG	0
<i>S.vernei</i> 62-33-3		Pa2	0	-	-	1
Sante	J. Vegter	Pa1/2	0	AAAA	GGGG	1
Amado	BNA	Pa2/3 partial	1	AATT	GGAA	0
Kantara	Karna	Pa2/3 partial	0	-	-	1
Kardent	Karna	Pa2/3 partial	1	AATT	GGGA	1
Katinka	Karna	Pa2/3 partial	0	AAAA	AAAA	1
Pallina	Bavaris Saat	Pa2/3 partial	0	AAAA	GGGG	1

¹Resistance according to '81e rassenlijst Landbouwgewassen 2006' and 'Beschreibende Sortenliste Kartoffeln 2005'.

² This variety gave inconsistent results for the HC marker in repeated tests.
nt: not tested

Evaluation of the diagnostic value of the HC marker

In an earlier study, a group of SNP markers linked to the resistance QTL were co-segregating and found to be located on the same haplotype (Sattarzadeh et al. 2006). The group included, snp139 and snp274 in amplicon BA213c14t7, and one SNP used to develop the HC marker, BA87d17t3 snp212 (Table 3.2). In order to determine the diagnostic value of the HC marker, the 54 varieties were scored additionally for the markers BA213c14t7 snp139 and snp274 by amplicon sequencing (Table 3.1). The haplotype *c* specific allele *T* of snp274 was in nearly complete linkage disequilibrium with the HC marker, the only exception being cv 'Festien' (Table 3.1). Based on the dosage of

snp274 allele *T*, the *G. pallida* resistant varieties were mostly duplex, triplex or even quadruplex for the resistance allele. In contrast, the haplotype *c* specific allele *A* of snp139 was less diagnostic, as it occurred in all varieties with resistance to *G. pallida* pathotype Pa2/3, but also in five susceptible varieties and in cv ‘Feska’ being resistant only to pathotype Pa2 (Table 3.1).

Table 3.2 Haplotype model deduced from the observed segregation of three SNP markers linked to QTL for nematode resistance on chromosome V (after Sattarzadeh et al. 2006). Haplotype specific nucleotides are shown in bold letters.

Position ►	BA87d17t3	BA213c14t7	
Haplotype ▼	snp212	snp274	snp139
<i>a</i>	C	A	G
<i>b</i>	C	A	G
<i>c</i>	T	T	A

Tracking the origin of the HC marker allele

Initially the specificity of the HC marker was assessed in 76 accessions of 31 different wild *Solanum* species and the results clearly showed the presence of HC exclusively in *Solanum vernei* (data not shown). Further we were interested in the spread of the introgression within *S. vernei* and therefore tested the presence or absence of the marker in a total of six different accessions (Table 3.3). Only genotypes of accessions BGRC 17542 and BGRC 24732 were found positive for the marker and within these two accessions not all genotypes were HC positive.

Table 3.3 Test range of *Solanum vernei* accessions.

CGN ¹	BGRC ²	Origin in Argentina	Total number of plants	HC positive plants
18110	24729	?	27	0
21315	8241	Province Tucuman	32	0
17836	15451	Province Jujuy	33	0
17995	17542	Province Tucuman	32	31
18111	24732	Province Tucuman	37	35
17992	17536	Province Jujuy	33	0

¹Centre for Genetic Resources, the Netherlands, www.cgn.wur.nl

²Braunschweig Genetic Resource Center

Discussion

The results of our study show that SPUD1636 was less diagnostic for high resistance to *G. pallida* pathotype Pa2/3 than the HC marker, BA213c14t7 snp139 and snp274. Physically snp274 is closer to HC than snp139 (Table 3.1). The differences in the diagnostic values of the two markers infer a possible decrease of the QTL between those two positions. To follow up on this hypothesis a fine mapping experiment of this QTL was carried out (Chapter 4).

The HC marker is the most diagnostic DNA marker currently available for high resistance to *G. pallida*. It was detected in almost all tested German or Dutch potato varieties with high resistance levels to *G. pallida* pathotype Pa2/3 and most probably derives from the wild relative *S. vernei*. The resistance allele of *S. vernei* detected by the HC marker on potato chromosome V was named *RGp5-vrnHC* because its position is identical or very similar to the major cyst nematode QRL *Grp1* and *Gpa5* described previously (Roupe van der Voort et al. 1998, 2000; Sattarzadeh et al. 2006).

The present results indicate that the allele *RGp5-vrnHC* has been widely used in resistance breeding in Germany and the Netherlands. The origin of this allele is unknown, as several *S. vernei* clones have been described as resistance sources (Ross 1986), which are not available any more for testing. Also parental lines of the varieties tested were not available for this analysis. At this point, we can only exclude as a source clone *S. vernei* 62-33-3, which is resistant to *G. pallida* pathotype Pa2 (Ross 1986) and was accordingly HC negative. On the other hand we were able to confirm the presence of the introgression in hybrid clone AM 78.3778, which is related by descent to *S. vernei*. In the future *S. vernei* accessions available in germ plasm collections can easily be screened by PCR with the HC marker.

Some varieties with incomplete resistance such as 'Amado' and 'Kardent' were HC positive. This can result from incomplete dominance of the *RGp5-vrnHC* allele in certain genetic backgrounds or by using *G. pallida* populations which partially overcome the resistance allele *RGp5-vrnHC* in the resistance assessment (Sattarzadeh et al. 2006).

Many experiments have been performed to track and characterize the introgressions from *S. vernei* in modern breeding material (Jacobs et al. 1996), and to assess the potential for future breeding programmes. In this study we were able to show the diagnostic value of the HC marker to detect varieties with high resistance to *G. pallida* Pa2/Pa3 and to show that

the resistance allele from *S. vernei* detected by the HC marker on potato chromosome V is present in two out of six accessions.

Similarly to this Gebhardt et al. (2004) were able to confirm that marker alleles associated with increased resistance to late blight and late plant maturity originated from an introgression from the wild species *S. demissum*.

For the development of molecular markers through linkage and association studies, the investigation of the materials held in potato collections, such as the Commonwealth Potato Collection or the IPK Potato Collection at Groß Luesewitz (GLKS), is a feasible starting point.

The two accessions positive for the HC marker originate from the same province in Argentina, namely Tucuman. This may be by chance alone or it could be an indication that some accessions of the *S. vernei* population in this area have evolved high levels of resistance due to strong selection pressure from the nematode.

The results of this study also reveal that the pedigree information available for potato cultivars is misleading in the sense that it does not clearly name the origin of resistance to *G. pallida*. The clone VTn 62-33-3 was regarded as the origin of Pa2/Pa3 resistance according to pedigree information (Figure 3.1) despite the fact that it is only resistant to Pa2 (Kort et al. 1977). Due to the lack of the HC marker fragment in the PCR assay we could prove that this clone was not the source of resistance.

Conclusions

The present study intriguingly demonstrates the power and diverse application of DNA based molecular markers. The HC marker assay allows a specific selection of individuals resistant to *G. pallida*. The use of DNA markers opposed to phenotypic assays, which often take several years, reduces cost and time and is a much more accurate method to accomplish breeding goals. PCR-based marker assays for the detection of favourable traits will help improving the characteristics of modern potato varieties (see also Chapter 2). This strategy is called marker assisted selection (MAS).

Chapter 4

Fine mapping of a quantitative trait locus (QTL) for resistance to *Globodera pallida* in tetraploid potato (*Solanum tuberosum*) based on population genetics

Abstract

Potato cultivars consist mainly of *S. tuberosum* ssp. *tuberosum* clones harbouring few introgressions from wild *Solanum* species, which have been repeatedly crossed with each other. To fine map a quantitative trait locus (QTL) for resistance to *G. pallida*, a collection of 38 susceptible and 41 resistant tetraploid breeding clones and varieties related by descent were genotyped using Single Nucleotide Polymorphisms (SNPs). SNPs were identified at eight loci within the interval between markers *GP21-GP179* known to flank the QTL and at two loci outside this interval on chromosome V. Based on the SNP data, linkage disequilibrium (LD) and marker-trait associations were analyzed. Marker-trait associations were identified over a genetic distance > 2 cM due to the LD that exists in this region. We were able to delimit the region harbouring the QTL between SNP markers *GP21_SNP1257* and *BA213c14_SNP274* by the deduction of haplotype(s) associated with the resistant phenotype.

Introduction

A major yield limiting factor in potato cultivation is the potato cyst nematode, *Globodera pallida* (Greco 1988; Marks RJ and Brodie BB 1998). Under poor nematode management, crop losses induced by *G. pallida* can range from 20 to 70%. The propagation of nematode resistant crops could counteract this problem and therefore breeding for resistance against *G. pallida* is one of the major goals of breeding companies and research laboratories working with the potato crop. Breeding for superior varieties could be facilitated by the development of molecular markers, which detect favourable alleles at an early stage and thus allow for a precise and fast selection of good breeding material. A PCR-based marker (HC marker) diagnostic for potato varieties with high resistance to *G. pallida* pathotypes Pa2/3 was developed based on Single Nucleotide Polymorphisms (SNPs) (Sattarzadeh et al. 2006). The HC marker is located on chromosome V in a hot spot for resistance to various pathogens between RFLP markers *GP21* and *GP179* (Leonards-Schippers et al. 1992, 1994; Caromel et al. 2005; Kreike et al. 1994; Rouppe van der Voort et al. 1997, 2000; Ritter et al. 1991; de Jong et al. 1997) and tags a major quantitative resistance locus (QRL) against the nematode. This interval was shown to have a genetic size of 3 cM (Meksem et al. 1995).

Understanding the mechanisms of resistance requires the cloning and understanding of genes involved in the characterization of these traits. Fine mapping of the QTL is a first step towards the ultimate goal of identifying the underlying gene or genes. The strength of LD in a region can be inferred by the amount of association between single nucleotide polymorphism (SNP) markers. Linkage disequilibrium (LD) is the term used for a non-random association of alleles at two or more loci (Tenesa et al. 2003). If two loci are in LD some combinations of alleles occur more or less frequently in a population than would be expected from a random formation of the haplotypes. The potential of association mapping depends on the physical size of LD.

Haplotypes are particular combinations of alleles observed in a population. When a mutation arises, it does so on a specific chromosomal haplotype (Gabriel et al. 2002). Therefore association between a mutant allele and its ancestral haplotype is only disrupted by mutation and recombination in subsequent generations and it should be possible to trace each variant allele in the population by identifying the particular ancestral segment from

which it arose. However, LD does not necessarily require a physical connection on a chromosome resulting in one haplotype; therefore it is not possible to unambiguously deduce the number of haplotypes solely from LD information.

Another caveat using population genetics is the occurrence of population structure, which can result in “spurious associations” between a phenotype and markers that are not linked to any causative locus (Lander and Schork 1994). Such associations occur when the presence of a trait varies across subpopulations, thereby increasing the probability that individuals displaying the trait will be sampled from particular subpopulations. Any marker allele that is in high frequency in the overrepresented subpopulations will then be associated with the trait (Pritchard et al. 2000).

Combining information about marker-trait associations and LD structure we acquired information about the observed region harbouring the QTL. In addition we determined haplotype(s) associated with the resistant phenotype. As a result we could map the QTL to a genetic interval of 2 cM, which equals a physical distance between 500-1000 kbp (Chapter 5).

Materials and Methods

Plant material: Seventy-nine varieties and breeding clones were obtained from Saka-Ragis Pflanzenzucht, Böhm-Nordkartoffel Agrarproduktion (BNA), Bavaria Saat (by courtesy of A. von Zwehl), HZPC Holland B.V., Averis Seeds B.V., Karna, E.J. Feunekes, Kweekbedrijf Prummerl and B.F. Leestemaker & A. Smid (by courtesy of Jan Draaistra). The breeding clones obtained from Saka-Ragis Pflanzenzucht and Böhm-Nordkartoffel Agrarproduktion (BNA) were encoded with a letter ('S' for Saka-Ragis and 'B' for Böhm-Nordkartoffel) and a number.

Assessment of resistance to G. pallida: previously described in chapter 2.

The status of nematode resistance of the varieties was obtained from the variety lists of the Netherlands (81e rassenlijst Landbouwgewassen, 2006, ISSN 0168-7484) and Germany (Beschreibende Sortenliste Kartoffeln, 2005, ISSN 1430-9777).

Table 4.1 Population with presence or absence of the HC marker and the corresponding breeding company.

Number	HC marker positive (resistant)		HC marker negative (susceptible)	
	Genotype	Breeder	Genotype	Breeder
1	Avano	Karna	B01	BNA
2	Avarna	Karna	B02	BNA
3	Averia	Karna	B03	BNA
4	Aviala	Karna	B04	BNA
5	B23	BNA	B05	BNA
6	B24	BNA	B06	BNA
7	B25	BNA	B07	BNA
8	B37	BNA	B08	BNA
9	B39	BNA	B09	BNA
10	B41	BNA	B10	BNA
11	B42	BNA	B11	BNA
12	B43	BNA	B12	BNA
13	B44	BNA	B13	BNA
14	B47	BNA	B14	BNA
15	B48	BNA	B15	BNA
16	B50	BNA	B16	BNA
17	B51	BNA	B17	BNA
18	B52	BNA	B18	BNA

Number	HC marker positive (resistant)		HC marker negative (susceptible)	
	Genotype	Breeder	Genotype	Breeder
19	B55	BNA	B19	BNA
20	B80	BNA	B31	BNA
21	B96	BNA	B62	BNA
22	B108	BNA	Elles	B.F. Leestemaker & A. Smid
23	Brisant	Bavaris Saat	Kantara	Karna
24	Festien	E.J. Feunekes	Karida	Karna
25	Innovator	HZPC	Karnico	Karna
26	Karakter	Averis Saatzucht	Pallina	Bavaris Saat
27	S02	Saka-Ragis	Producent	Kweekbedrijf Prummel
28	S03	Saka-Ragis	S12	Saka-Ragis
29	S07	Saka-Ragis	S13	Saka-Ragis
30	S08	Saka-Ragis	S14	Saka-Ragis
31	S09	Saka-Ragis	S15	Saka-Ragis
32	S28	Saka-Ragis	S16	Saka-Ragis
33	S50	Saka-Ragis	S17	Saka-Ragis
34	S61	Saka-Ragis	S18	Saka-Ragis
35	S73	Saka-Ragis	S19	Saka-Ragis
36	S76	Saka-Ragis	S20	Saka-Ragis
37	S83	Saka-Ragis	S49	Saka-Ragis
38	S101	Saka-Ragis	S64	Saka-Ragis
39	S105	Saka-Ragis		
40	S108	Saka-Ragis		
41	Siamero	Agrico		

DNA isolation: Young, healthy potato leaves were harvested from each individual, freeze dried and stored in air-tight containers at -20°C. Total genomic DNA was extracted from 0.3 g – 0.4 g freeze dried leaf material according to Bormann et al. (2004).

Concentration measurement of DNA: previously described in chapter 2.

Genotyping of the population

Standard PCR reaction: previously described in chapter 2.

Purification of PCR products for sequencing: previously described in chapter 2.

Sequencing of PCR amplicons: All markers with the exception of *GP179* were sequenced as previously described in chapter 2. Sequence information which inferred a recombination

event (individuals S09, S28, and S61) used for the deduction of the haplotype(s) were sequenced forward and reverse.

Detection of single nucleotide polymorphisms (SNPs): previously described in chapter 2.

Microsatellite Analysis: Nineteen SSR-markers (Feingold et al. 2005; Milbourne et al. 1998) distributed on 11 chromosomes were scored for 2-7 different alleles and employed to analyze population structure (Figure 4.1, Table 4.2). See chapter 2 for more details on the methods.

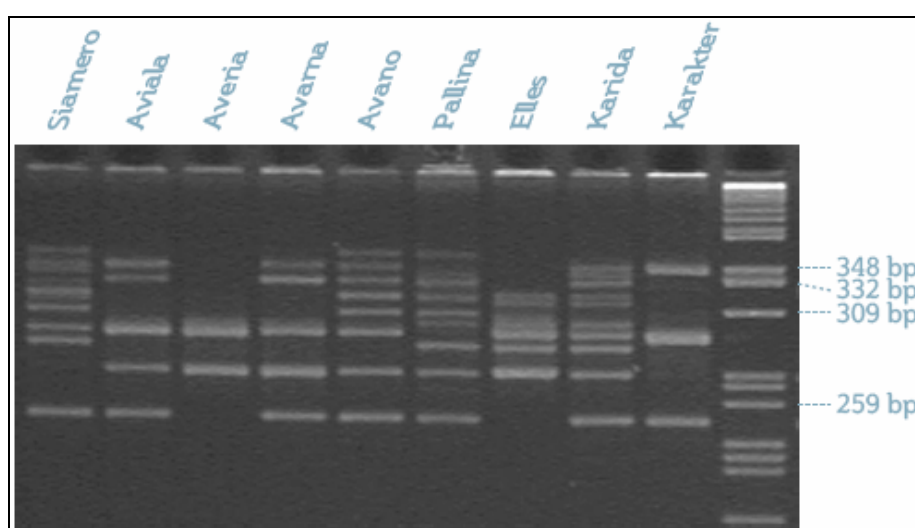

Figure 4.1 SSR loci StI013 (Feingold et al. 2005) separated on Spreadex Gel for nine different varieties, right lane size marker M1 (Elchrom Scientific, Cham, Switzerland).

Assessment of population structure: Population structure was analyzed using the program STRUCTURE version 2.1 (Pritchard et al. 2000).

Table 4.2 SSR markers scored in the BNA and SARA population to assess population structure.

SSR marker	Primer sequence 5'-3'	TA°C	Size range (bp)	LG
StI 004	f-gct gct aaa cac tca agc aga a r-caa cta caa gat tcc atc cac ag	60 – 54*	78 - 112	VI
StI 013	f-cca ctt cct cca ctt cca aa r-cca tgg ttg cac caa cta ga	60 – 54*	240 -340	III
StI 020	f-gac gca gaa ctc atc ttg ttc a r-gca aaa ttt gaa aaa cta tgg atg	60	106 - 127	IV
StI 022	f-tct cca att act tga tgg acc c r-caa tgc cat aca cgt ggc ta	63	114 - 145	VIII

SSR marker	Primer sequence 5'-3'	TA °C	Size range (bp)	LG
StI 023	f-gcg aat gac agg aca aga gg r-tgc cac tgc tac cat aac ca	60 – 54*	160 - 280	X
StI 024	f-cgc cat tct ctc aga tca ctc r-gct gca gca gtt gtt gtt gt	60 – 54*	149 - 186	II
StI 028	f-ata ccc tcc aat ggg tcc tt r-ctt gga gat ttg caa gaa gaa	60	170 - 217	XI
StI 043	f-caa tgc gaa tgt tgc tac tgg t r-ata cac caa gac ctc cag aa	60 – 54*	127 - 140	I
StI 047	f-act gct gtg gtt ggc gtc r-acg gca tag att tgg aag cat c	60 – 54*	128 - 170	VIII
StI 058	f-caa gca cgt tac aac aag caa r-ttg aag cat cac ata cac aaa ca	60 – 54*	77 - 103	V
STM 0037	f-aat tta act tag aag att agt ctc r-att tgg ttg ggt atg ata	48	75 - 90	XI
STM 0038	f-aac tct agc agt att tgc ttc a r-tta ttt agc gtc aaa tgc ata	54	108	II
STM 1043	f-att tga att gaa gaa ctt aat aga a r-cac aaa caa aat act gtt aac tca	53	226	VII
STM 1052	f-caa ttt cgt ttt ttc atg tga cac r-atg gcg taa ttt gat tta ata cgt aa	59	200 - 268	
STM 1097	f-tga ttt agt tgc ttg ttt g r-gct ttc gat cct aat aca cc	54	90 - 160	VII
STM 1104	f-tga ttc tct tgc cta ctg taa tgc r-caa agt ggt gtg aag ctg tga	57	164 - 185	VII
STM 1106	f-tcc agc tga ttg gtt agg ttg r-atg cga atc tac tgc tca tgg	60	150 - 200	X
STM 2012	f-gcg gcc gct tct cag cca a r-tct cgt tca atc cac cag atc	64	247	X
STM 3012	f-caa ctc aaa cca gaa ggc aaa r-gag aaa tgg gca caa aaa aca	57	168 - 213	IX

*Touch down PCR; StI markers: Feingold et al. 2005; STM markers: Milbourne et al. 1998

Pyrosequencing

Pyrosequencing was performed to analyze marker *GP179* according to the manufacturer's instructions (Biotage AB, Uppsala, Sweden).

All oligonucleotides were synthesized and HPLC-purified by SIGMA-Genosys, Germany.

PCR products were produced using the primer pairs GP179r1pyro-biotin, 5'-(biotin) CCC ATG GCT ACA TGC ATT ATG TAT T -3'; and GP179f1pyro, 5'- TCC TCC TTT GAA ATA TGT TTC ACT TCT A -3'. The primer pair produced a 217-bp fragment.

PCR conditions: PCR was carried out in a total volume of 25 μ l containing 4 mM Tris–HCl, pH 8.3, 20 mM KCl, 3 mM MgCl₂, 0.5 μ M each primer, 0.2 mM dNTPs, 1 unit *Taq* DNA Polymerase (Invitrogen Life Technologies, Freiburg, Germany). After initial denaturation at 94 °C for 2 min, 50 cycles of amplification were carried out starting at 93 °C for 45 s, followed by 45 s at 57 °C and 1 min at 72 °C, with a final extension at 75 °C for 10 min. PCR products were quantified by 1.5% gel electrophoresis.

Solid-phase template preparation for single-stranded DNA template: Fifteen microliters of biotinylated PCR product was immobilized onto 5 μ l streptavidin-coated Super Paramagnetic beads (Streptavidin Sepharose™ High Performance, Amersham Biosciences, Sweden) in Binding buffer (10 mM Tris–HCl, 2 M NaCl, 1 mM EDTA, 0.1% Tween 20; pH 7.6) for 15 min while on a shaker. The Streptavidinbead–template complex was captured using a PSQ96 Sample Prep tool (Biotage AB, Uppsala, Sweden) and single-stranded template was generated by washing in 0.5 M NaOH for 1 min followed by washing in 100 μ l washing buffer (20 mM Tris acetate, and 5 mM Mg acetate). One microliters of the sequencing primer (0.25 mM) was annealed to the immobilized template in 40 μ l of annealing buffer and heated at 80 °C for 2 min followed by slow cooling to room temperature.

Pyrosequencing: The sequencing reaction was performed automatically with a PSQ 96 system (Biotage AB, Uppsala, Sweden) using a SNP reagent kit according to the manufacturer's instructions and the sequencing primer GP179seq1, 5'-ACTTCTAAGTGATAATCTTGA-3'.

Pyrosequencing was performed at 28 °C in a volume of 40 μ l on an automated PSQ96 instrument (Biotage AB, Uppsala, Sweden). A four-enzyme mixture of DNA polymerase, ATP sulfurylase, firefly luciferase, and nucleotide-degrading apyrase; the substrate luciferin; and the four separate deoxynucleoside triphosphates were loaded into the reagent cartridge (PSQ96 SNP Reagent Kit; Biotage AB, Uppsala, Sweden). The sequencing procedure was carried out by a stepwise elongation of the primer strand upon sequential addition of the different deoxynucleoside triphosphates and simultaneous degradation of nucleotides by apyrase.

Statistical analysis

Marker-trait association: Detecting a significant association ($p < 0.01$) between resistance and SNP markers was accomplished with the Chi-square test of independence using SPSS (SPSS 13 for Windows, SPSS Inc. Chicago, IL, USA).

Linkage Disequilibrium: The statistical analysis of LD was carried out in collaboration with Dr. Joao Paulo. The amount of LD among SNPs was calculated using the Exact Test available in SAS Proc Freq (SAS Institute Inc. 2004), performed on contingency tables. The tests of independence were based on genotype frequencies for each SNP marker combination. Genotype classes were defined upon the observed combinations of 4 nucleotides (corresponding to the 4 homologous chromosomes) to form the contingency table (Table 4.3).

Table 4.3 Contingency table to test association of two loci.

locus 2 ► ▼locus 1	TTTT	TTTC	TTCC	total no. genotypes
CCCC	6	1	2	9
CCCT	9	4	1	14
CCTT	9	4	2	15
CTTT	13	2	0	15
total no. genotypes	37	11	5	53

Results

Association analysis using the HC marker: The molecular HC marker linked to the resistance QTL was used to screen tetraploid individuals to define the sample population. 41 HC positive genotypes displaying high resistance to *G. pallida* and 38 HC negative genotypes susceptible to the nematode were used.

SNPs were identified at eight loci including the interval markers *GP21-GP179* known to flank the QTL and at two loci outside this interval on chromosome V. The loci involved are spanning a genetic interval of 38 cM on an integrated genetic map (Meksem et al. 1995; Meyer et al. 2005). SNPs of markers *BA87d17t3* and *BA213c14t7* were successfully tested for resistance to *G. pallida* in prior linkage investigations (Sattarzadeh 2003).

A total of 151 SNPs were scored. 55 SNPs, located within and between markers *GP21* and *BA213c14t7*, were significantly associated with resistance to *G. pallida* (Table 4.4).

Table 4.4 Markers used in this study, number of SNPs and number of significantly associated SNPs. Association was assessed with the Chi-square test at $p < 0.01$.

Marker name	Total SNPs	Associated SNPs
<i>GP21</i>	18	13
Hypothetical protein (<i>ORF3</i>)	33	17
Hypothetical protein (<i>ORF12</i>)	8	1
ATPase (<i>ORF20</i>)	24	5
<i>BA87d17t3</i>	12	6
<i>BA213c14t7</i>	21	13
Protein kinase	9	-
<i>GP179</i>	5	-
<i>StPto</i>	14	-
<i>239E4left</i>	10	-

LD between SNP markers: Information about the genetic structure in this region was obtained through LD analysis. The q-values of the pairwise associations are shown in figure 4.2. SNPs are plotted on both axes (SNP data from *ORF3* is missing in this analysis due to technical constraints). The associations which were significant at a $q < 0.05$ are indicated in blue colour. Patterns of LD can be observed, regions with strong LD

surrounded by regions with weak LD. Strong LD persists mainly in the 3 cM region between RFLP markers *GP21* and *GP179*. Associations reveal the presence of blocks with strong LD, mainly around the diagonal. This indicates a high degree of LD among SNPs within the sequenced amplicons (500-600 bp). In general LD becomes less pronounced as the distance between SNPs increases (Figure 4.2). LD decreases between markers *GP179* and *StPto* and remains weak regarding the most distal marker *239E4left*.

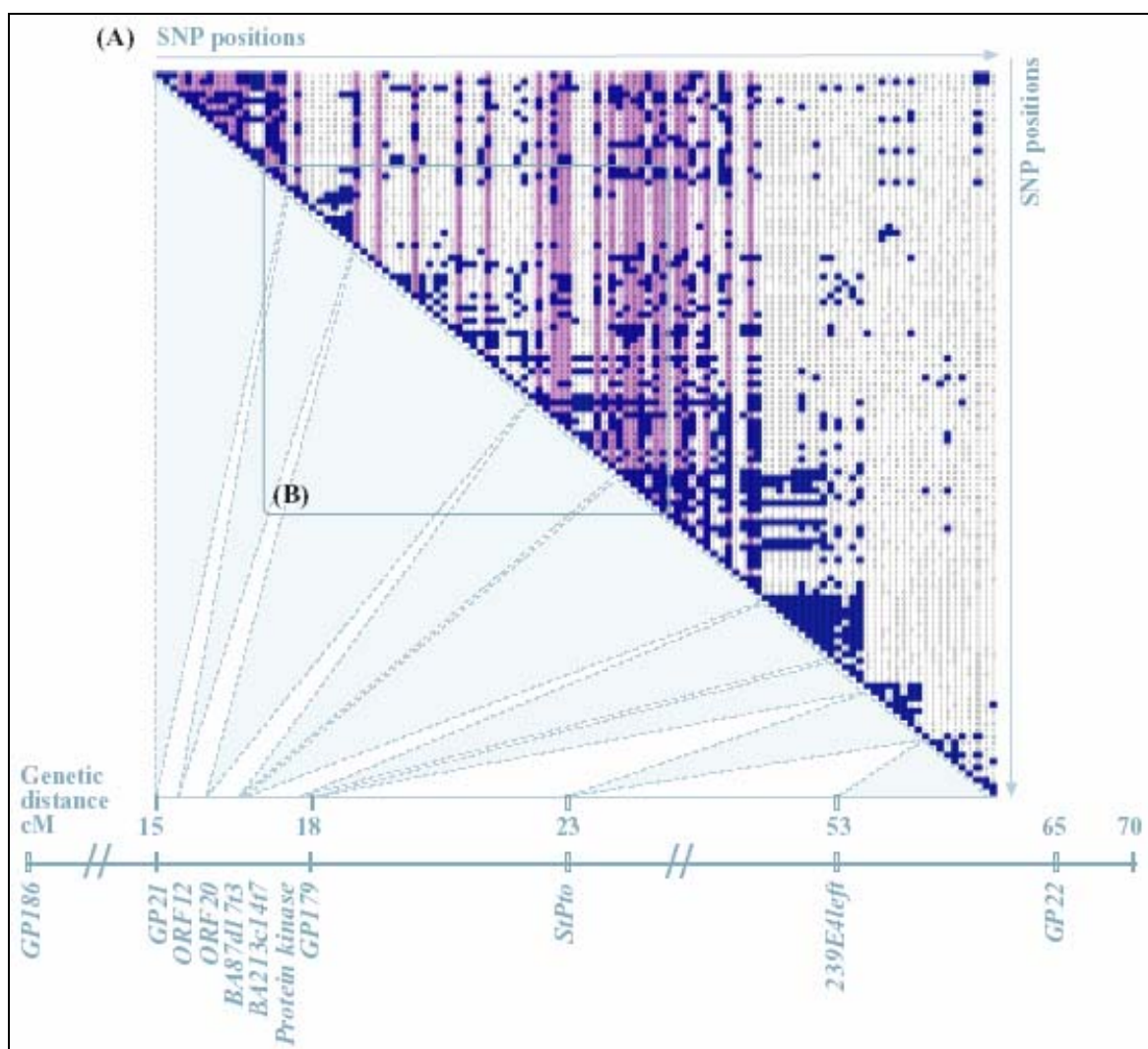

Figure 4.2 Scheme showing the linkage disequilibrium matrix and the position of the SNP markers on the genetic map. (A) Linkage disequilibrium matrix based on SNP data; SNP positions are plotted on both axes. Associations which were significant at a q-value < 0.05 are indicated in blue colour. Columns highlighted in violet mark SNP positions which were associated with resistance. (B) Refined region of the resistance QRL. The loci involved are spanning a genetic segment of 38 cM on an integrated genetic map from (Meksem et al. 1995) and mapping experiments summarized in the PoMaMo database (<http://gabi.rzpd.de>, Meyer et al. 2005).

Fine-mapping of the QTL

The HC marker was developed using allele-specific primers based on SNP loci *BA87d17t3_SNP212* and *BA87d17t3_SNP444* (Sattarzadeh et al. 2006). SNP markers associated with the HC marker (Figure 4.2, highlighted violet columns) were analyzed for the fine mapping of the QTL. For this we examined solely the SNP positions displaying nucleotides which clearly correlate with the more resistant phenotype, e.g. *ORF3_SNP142* (C/T), position ‘C’ is associated with the resistant individuals because only resistant individuals have a ‘C’ at this position. Table 4.5 gives an example for sixteen SNP positions for six resistant (1) and six susceptible (0) individuals. For these sixteen SNP positions, the nucleotides which are associated with resistance are displayed in the second row of table 4.5. The HC positive individuals S09 at position *GP21_SNP1257*, and S21 and S61 at position *BA213c14t7_SNP274* don’t harbour the nucleotide associated with resistance (indicated with an asterisk). Consequently we propose that recombination events must have occurred resulting in *GP21_SNP1257* and *BA213c14t7_SNP274* to be the two most distal positions flanking the QTL.

Table 4.5 SNP data of associated, informative markers: (1) HC positive; (0) HC negative genotypes. The second row displays nucleotides present in the resistant haplotype(s); SNP data with asterisks (*) mark the positions which differ from the SNP data of the other resistant individuals

1	Pheno type	Geno type	GP21_ SNP 1090	GP21_ SNP 1165	GP21_ SNP 1170	GP21_ SNP 1257	ORF3_ SNP 92	ORF3_ SNP 142	ORF3_ SNP 332	ORF3_ SNP 337	ORF3_ SNP 371	ORF3_ SNP 419	ORF3_ SNP 497	ORF20_ SNP 449	BA87d 17t3_ SNP 212	BA87d 17t3_ SNP 444	BA213c1 4t7_ SNP 274	BA213 c14t7_ SNP 139
2	Haplotype (s)		C	C	C	G	T	C	C	C	T	G	A	C	T	C	T	A
3	1	S08	AAAC	CGGG	CTTT	GTTT	CCCT	CTTT	AAAC	CGGG	AAAT	AAGG	ATTT	CCGG	CCCT	CCTT	AAAT	AGGG
4	1	S09	AAAA*	CCGG	CCTT	TTTT*	CCCT	CTTT	AAAC	CGGG	AAAT	AAGG	ATTT	CCCG	CTTT	CCCC	ATTT	AAAG
5	1	S28	AAAC	CCGG	CCTT	GTTT	CCCT	CTTT	AAAC	CGGG	AAAT	AAGG	ATTT	CCCC	CCTT	CCCC	AAAA*	AAAA
6	1	S61	AAAC	CGGG	CTTT	GTTT	CCCT	CTTT	AAAC	CGGG	AATT	AAGG	ATTT	CCGG	CCTT	CCCC	AAAA*	AAAA
7	1	B48	AAAC	CGGG	CTTT	GTTT	CCCT	CTTT	AAAC	CGGG	AAAT	AAAG	ATTT	CCGG	CCTT	CCTT	AATT	AAGG
8	1	S73	AAAC	CCGG	CCTT	GTTT	CCCT	CTTT	AAAC	CGGG	AAAT	AAGG	ATTT	CCGG	CCTT	CCTT	AAAT	AGGG
9	0	S14	AAAA	GGGG	TTTT	TTTT	CCCC	TTTT	AAAA	GGGG	AAAA	AAAA	TTTT	CCGG	CCTT	TTTT	AAAA	GGGG
10	0	S15	AAAA	GGGG	TTTT	TTTT	CCCC	TTTT	AAAA	GGGG	AAAA	AAAA	TTTT	CCGG	CCTT	CCTT	AAAA	GGGG
11	0	S16	AAAA	GGGG	TTTT	TTTT	CCCC	TTTT	AAAA	GGGG	AAAA	AAAA	TTTT	GGGG	CCCC	CTTT	AAAA	AGGG
12	0	S17	AAAA	CGGG	CTTT	TTTT	CCCC	TTTT	AAAA	GGGG	AAAA	AAAA	TTTT	GGGG	CCCC	TTTT	AAAA	GGGG
13	0	S18	AAAA	GGGG	TTTT	TTTT	CCCC	TTTT	AAAA	GGGG	AAAA	AAAA	TTTT	GGGG	CCCC	CCCC	AAAA	GGGG
14	0	S19	AAAA	GGGG	TTTT	TTTT	CCCC	TTTT	AAAA	GGGG	AAAA	AAAA	TTTT	GGGG	CCCC	CCCC	AAAA	GGGG

Table 4.6 Markers genotyped in this study.

Marker name	BAC clone	Primer sequence (5'- 3')	Amplicon size (bp)	TA (C°)
<i>GP21</i>	BC256o1	f-CCC TGA ACC TCC TTA TCC CC ⁴ r-ACT ATT ATG TCT ATG AGG AAG TGG TC ⁴	754	61
<i>ORF3</i> ¹	BA47f2	f-TTG CTT GAA CAT GAT CCA CAC ⁴ r-GCT TAG TTT CCT CTG GCA CC fn-CGA GAA GAG GAA AAA GAT GTC rn-GCT ATG AAC TTC ATC AAC ATG	750	59
<i>ORF12</i> ¹	BA27c1	f-CGA TGA ATA TGA AGA TGA AGC ⁴ r-ACC TTT TTA GCT TTG ATA CGT TG ⁴	426	57
<i>ORF20</i> ¹	BA122p13	f-ACA AGT ACA GCT AAT AGA CCC ⁴ r-GGC TTA TCG TCT TCA CTA CC ⁴	560	55
<i>BA87d17t3</i> ¹	BA87d17	f-GTA GTA CAT CAA CAT ACA TTT TGC GG r-CTC AGA ATT CAG AGC TTC AAC TGA TG fn-AAC AGG CTT AAT CCT CAT CCG C	510	56
<i>BA213c14t7</i> ¹	BA213c14	f-CAA TTG ATT CAT TTT ATG TAG CGA G r-CT TGA CGC AAA CCT CTG CGA G	650	56
Protein kinase	BA151m8 ⁶	f-ACT TGA AAT GAT AAC AGG TAG GAG r-CCC TTT TGC CAG TTC ATC C	550	58
<i>GP179</i> ^{2,5}	BA151m8	f-TCC TCC TTT GAA ATA TGT TTC ACT TCT A r-(BIO ⁷)CCC ATG GCT ACA TGC ATT ATG TAT T s-ACT TCT AAG TGA TAA TCT TGA	188	56
<i>239E4left</i> ³	239E4	f-GGC CCC ACA AAC AAG AAA AC r-AGG TAC CTC CAT CTC CAT TTT GTA AG	340	56
<i>StPto</i> ²	BC76f14	f-TCA CAT TGG ATT GGG TGG C ⁴ r-CGA GTC CAC TGC CCA TTC ⁴	670	55

(f) forward primer, (r) reverse primer, (fn, rn) nested primers used for the sequencing reaction

Primers were designed upon sequence information deduced from: ¹Ballvora et al. 2007; ² PoMaMo database (Meyer et al. 2005);

Primers were designed from: ³Bakker et al. 2004; ⁴ Ilarionova 2005;

⁵ SNPs scored using pyrosequencing

⁶ BAC was sequenced, accession number AY 730335

⁷ biotinylated

Statistical analysis

Population structure:

Nineteen simple sequence repeats (SSRs) or microsatellite markers were used as underlying markers for random genotyping of the population.

The bar plot in figure 4.3 illustrates the distribution of fractions (vertical bar) adding to 100% (1.00) of each single individual (horizontal line), if 5 subpopulations were present. The observation of the distribution of individual genotypes over the subpopulations shows that all individuals are strongly admixed, containing loci originating from all the subpopulations. This suggests the absence of population substructure; hence the remaining analysis was performed as for a single population (Joao Paulo, personal comment).

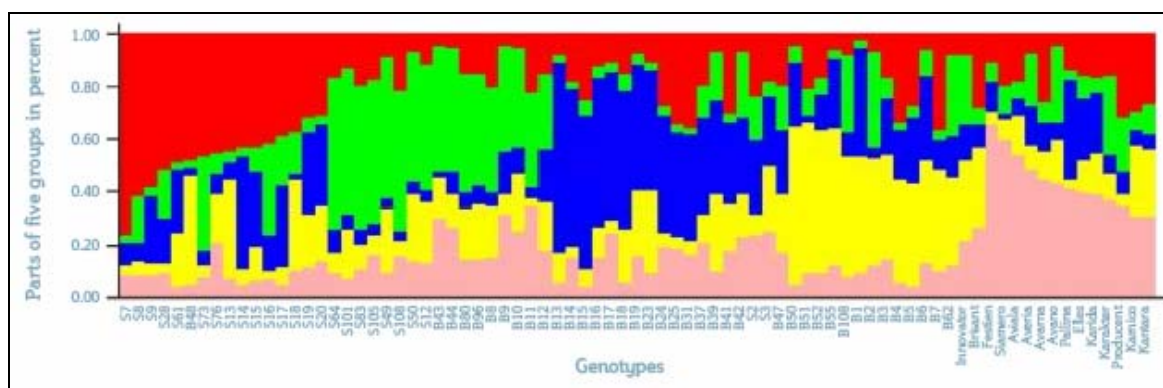

Figure 4.3 Bar plot. Each individual is represented by a single vertical line broken into 5 coloured segments. The numbers on the y-axis are the parts of the 5 groups in percent. All 79 individuals examined are plotted on the x-axis.

Discussion

Marker-trait associations, analysis of LD structure and haplotyping were used to increase the mapping resolution of the QTL for resistance to *G. pallida*.

The diagnostic value of the HC marker with high resistance to the nematode suggests that the trait can be traced back to an allele or a few alleles at one single locus which was introgressed from *Solanum vernei* (Chapter 3). When genotyping numerous markers in the vicinity of this PCR marker, markers at a genetic distance of 2 cM corresponding to a physical distance between 500 and 1000 kb (Chapter 5) were found associated with the HC marker. This suggests that several alleles or haplotypes in this region might be physically linked. Apparently, since the time point of the introgression of the allele(s), insufficient recombination events have occurred to reduce linkage in this region. The assessment of LD in this region confirmed this assumption. The LD matrix (Figure 4.2) shows the LD between polymorphic sites of SNP marker loci along chromosome V. For a more comprehensive picture of LD in this section on chromosome V, more SNP data is needed between markers *GP179* and *239E4left*.

Haplotypes are defined as a set of closely linked genetic markers present on one chromosome which tend to be inherited together. The potato population used in this study comprised of tetraploid breeding clones and varieties, which are separated by a few generations according to information in the ‘Potato Pedigree database’ (Hutten & van Berloo 2004). Therefore a relatively small number of haplotypes may be present reflected by the overall strong LD. We were able to assign haplotypes to the resistant phenotype. The number of haplotypes cannot be defined because several haplotypes could be present which are identical at the SNP positions we examined. Variation of SNP data in the susceptible group on the other hand could be explained by the fact that more diverse haplotypes which are not associated with resistance are present in the genome, which are not associated with resistance.

However divergences in SNP data of resistant individuals infer that a recombination event must have occurred separating the haplotype(s) present in the resistant group. A possible event is illustrated in figure 4.4. A part of chromosome V is shown, blue chromosomes represent *S. tuberosum* and the red chromosome originates from the donor of the resistant haplotype, *S. vernei*; the letters indicate the haplotypes which derived from table 4.5. A double recombination event could have occurred resulting in an introgression between marker loci *GP21_SNP1257* and *BA213c14t7_SNP274* harbouring the QTL conferring the resistance to *G. pallida*.

Scoring of additional SNPs in the vicinity of the HC marker are required to further narrow down the region of the QTL.

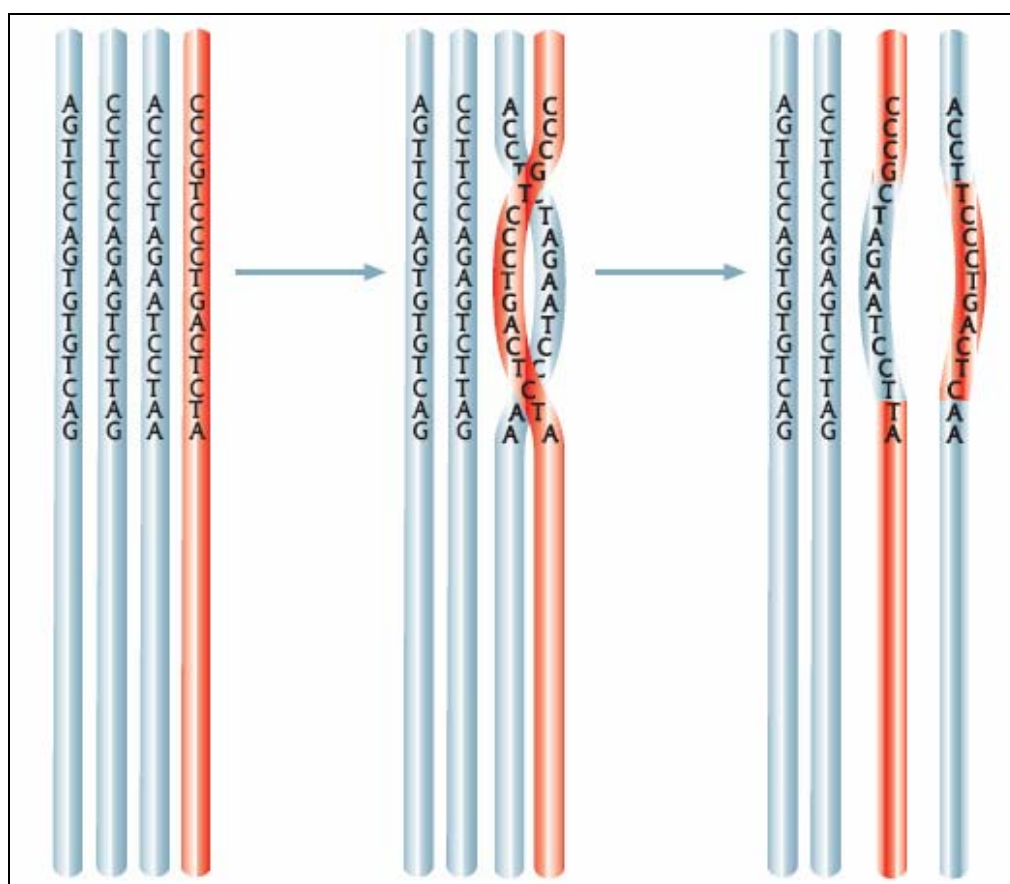

Figure 4.4 Scheme of a possible meiotic recombination event on chromosome V. Blue chromosomes originate from *S. tuberosum* and the red chromosome originates from *S. vernei*. The black letters are different haplotypes derived from the SNP data.

Regarding our results it appears that large segments of the chromosome were subjected to recombination, spanning a genetic region of > 3 cM (Figure 4.2). *Solanum vernei*, the species from which this QTL was originally introgressed, should be included in the analysis. A population segregating for this QTL could display enough polymorphism to facilitate the fine mapping. A similar approach was followed by Kaloshian et al. (1998) who combined data from the cultivated tomato (*L. esculentum*) and the wild relative (*L. peruvianum*) to localize the root-knot nematode resistance gene *Mi* to a region spanning less than 65 kb.

Many factors, such as population mating patterns and admixture, can strongly influence LD. Generally, LD decays more rapidly in outcrossing species as compared to selfing species (Nordborg et al. 2000). Apparently recombination is less effective in selfing species, where individuals are more likely to be homozygous, than in outcrossing species. Nevertheless, reduction in recombination at our interval could be correlated to the presence of an alien segment derived from the introgression of the wild relative *S. vernei*. Studies of the tomato clearly show the suppression of recombination depending on the source and size of the introgression (Liharska et al. 1996, Kaloshian et al. 1998). Admixture is gene flow between individuals of genetically distinct populations as result of intermating. It results in the introduction of chromosomes of different ancestry and allele frequencies. Often the resulting LD extends to unlinked sites, even on different chromosomes, but breaks down rapidly with random mating (Pritchard et al. 1999). This aspect could also explain a similar observation in our data where LD extends partly even as much as 38 cM. Moreover selection for or against a phenotype controlled by two unlinked loci (epistasis) may result in LD despite the fact that the loci are not physically linked (Flint-Garcia et al. 2003). However it should be noted that the appearance of LD between distant loci may also be due to statistical limitations or by chance alone.

A higher reduction in recombination could also be assigned to the underlying chromosome structure. Recombination in the heterocentromeric region is known to be suppressed as opposed to the euchromatic regions. In order to exclude this as the prevailing reason for our observations a Fluorescent *in situ* experiment was carried out and the segment was clearly located in the euchromatic region (Chapter 5).

Linkage disequilibrium may vary between and within different species (Reich et al. 2001, Long et al. 1998). Sugarcane exhibits extensive long-range LD, approximately 10 cM

(Jannoo et al. 1999) which is comparable to potato chromosome V with a minimum of 3 cM between markers *GP21* and *GPI79* (Figure 4.2). There are several explanations. Firstly sugarcane and the potato are both outcrossing mating types but are propagated in a vegetative manner restricting crosses solely to the breeding process of new varieties (Jannoo et al. 1999). The majority of modern sugarcane cultivars were derived from the interspecific cross between *Saccharum officinarum* and *S. spontaneum*, followed by multiple backcrosses to *S. officinarum*. The resulting cultivars generally originated from fewer than 10 meioses since the first interspecific cross. Similarly, modern potato varieties were derived from *Solanum tuberosum* ssp. *tuberosum* harbouring few introgressions from wild *Solanum* species producing 5-6 meiotic generations within the past 100 years (Gebhardt et al. 2004).

Simko et al. (2006) assessed LD in *Solanum tuberosum* and surveyed both coding and noncoding regions of 66 DNA fragments from 47 accessions for SNPs. The estimate from their data indicates that LD, measured as r^2 , declines below 0.10 at a distance of ~10 cM but fragments show relatively fast decay of LD in the short range ($r^2 = 0.208$ at 1 kb). In the present study all loci are located on the same chromosome spanning a region of approximately 38 cM. As opposed to the results of Simko et al. (2006), our results show strong LD in the short range of the sequenced amplicon (500-600 bp). This divergence shows that LD is highly influenced by the origin of the population. Simko et al. (2006) used different accessions of diploid and tetraploid *S. tuberosum* together with accessions of other *Solanum* species. In the present study solely tetraploid breeding material was included and thus the larger extent of LD could be expected. Hyten (2005) made a similar observation when comparing four different soybean populations on level of LD decline. In the domesticated Asian *Glycine max* population LD did not decline along the 500 kb sequenced region but the wild *G. soja* population had large LD decline averaging 12 kb.

RI.3* as a candidate for a QTL conferring resistance to *G. pallida

Ballvora et al. (2007) identified 48 ORFs on a 417 kb contig within our region of interest including plant-specific leucine-rich repeat proteins highly similar to the potato *RI* resistance gene for *Phytophthora infestans*. This results in an average of 1 ORF every 9 kbp. Accordingly we can expect about 55 to 111 ORFs in the 500 – 1000 kb region under investigation. The *RGp5-vrnHC* allele, detected with the HC marker, is defined through the

SNPs *BA87d17t3_SNP212* and *BA87d17t3_SNP444* (Sattarzadeh et al. 2006). These SNPs are located in the *RI* homologue *RI.3* displaying 74.7% identity to the *RI* gene. *RI.3* is a member of the leucine zipper/NBS/LRR class of plant resistance genes and it was shown to represent a putative functional resistance gene (Ballvora et al. 2007). It was felt that the diagnostic marker positioned on a putative resistance gene is strong circumstantial evidence for *RI.3* as a candidate for the resistance QTL. Currently transgenic knock-out plants for the entire *RI* resistance gene family are assessed for their resistance to *G. pallida* Pa2/3. For this, varieties highly resistant to *Globodera pallida* were transformed using *Agrobacterium* mediated transformation.

This experiment serves to identify a gene involved in the resistance. The analysis of resistance gene homologues as candidates at QTLs for resistance to plant diseases has been used in several earlier studies (Pfleger et al. 2001; Geffroy et al. 2000).

Statistical constraints

The basic component of all LD statistics is the difference between the observed and expected haplotype frequencies. With our data the calculation was limited due to the lack of information about the gametal phase of the SNPs. The calculation of association was based on genotype combinations, each genotype consisting of 4-nucleotides. There are software packages available able to analyze the LD for tetraploids (Buckler 2003; Schneider et al. 1997). However they assume that the gametic phase is known or they use methods that assume random mating to compute LD. In this study we worked with a highly heterozygous population due to inbreeding of wild accessions and asexual reproduction in local areas. To address this limitation a method was developed to analyze SNPs at the tetraploid level that does not make any assumption on random mating (Joao Paulo, personal comment). However the difficulty, when applying the Exact test, is that there are many possible genotypic arrays (9025 pairwise comparisons) to consider. In the case of *ORF12* we might observe that the detection of rare haplotypes is not in LD with more abundant haplotypes in the other region. However for this ORF, 30% of the data could not be evaluated due to technical reasons, which could be a simple reason for the lack of LD at this locus.

The successful construction of an LD map on chromosome V revealed no sufficiently distinct region of LD to fine map the QTL detected by the HC marker.

Future prospects

Linkage disequilibrium plays an integral role in association mapping, and determines the resolution of an association study (Flint-Garcia et al. 2003). LD-based approaches of association mapping will be used extensively also in *Solanum* populations when the genome-wide sequences become available. First sequence information about the tomato via the International Tomato sequencing project (http://www.sgn.cornell.edu/about/tomato_sequencing.pl) is already available. Information about the potato will become accessible via the Potato Genome Sequencing Consortium (<http://www.potatogenome.net/>). With the availability of whole genome sequences in the *Solanaceae* family we will be able to exploit further the structures of the potato genome.

Chapter 5

Fluorescent *in situ* hybridization (FISH) mapping of the *GP21* - *GP179* region on chromosome V of potato (*Solanum tuberosum*)

Abstract

The upper arm of chromosome five is known to harbour genes involved in the characterization of important agronomic traits, such as resistance to *Globodera pallida* and *Phytophthora infestans*. This interesting region is located between RFLP markers *GP21* and *GP179*. In the present study we aimed at defining the physical size of this segment using Fluorescent *in situ* hybridization (FISH) on pachytene chromosomes. FISH is a powerful cytogenetic mapping tool which allows reliable determination of physical distances between regions of interest. Three BAC clones, corresponding to marker loci *GP21*, *GP179* and *StPto*, were selected and labelled as probes for FISH. The markers were discovered in the euchromatic region on the long arm of chromosome V spanning a region of approximately 5.8 μm , which was estimated to correspond to 3.5 Mb.

Introduction

New cultivars are being developed in Europe by more than 300 potato breeders growing about eleven million first year seedlings each year (Swiezynski 1987). The breeding objectives are diverse. Cultivars have to be adapted for various types of utilization: direct human consumption; industrial processing; or animal feeding. Of major importance is resistance to nematodes, viruses, late blight, and storage diseases (Swiezynski 1987). Knowledge of the number and genomic position of factors controlling resistance has been obtained through analysis of diploid mapping populations using DNA-based markers (reviewed in Gebhardt and Valkonen 2001). One major objective in potato production is the establishment of resistance to the potato cyst nematode, *Globodera pallida*. This resistance trait shows a continuous variation and is assumed to be controlled by several genetic loci which act collectively on the expression of resistance (Meyer et al. 1998). These loci are referred to as quantitative trait loci (QTL). However, information on the extent and the molecular basis of these QTL is far from complete. The genetic distance between the RFLP markers *GP21* and *GPI79* flanking one major QTL for resistance against *G. pallida* was estimated to be 3 centiMorgan (Meksem et al. 1995; Ballvora et al. 2002).

In early reports about the construction of genetic linkage maps between the potato and the tomato, the close relationship between the tomato and the potato was shown (Bonierbale et al. 1988). For seven chromosomes, the order of loci appears to be identical in tomato and potato, while for the other five - including chromosome V - intrachromosomal rearrangements are apparent. These rearrangements are paracentric inversions with one breakpoint at or near the centromere (Bonierbale et al. 1988, Tanksley et al. 1992). According to these findings markers *GP21* and *GPI79* are included in an inversion that differentiates the tomato from the potato whereas marker *Pto* was placed distal on chromosome V on the opposite side of the centromere (Pillen et al. 1996). However, comprehensive physical data to confirm these findings is lacking to date. Work on the construction of a close contig in this region could not yet answer the question about the size of the complete region (Ballvora et al. 2007; Kuang et al. 2005).

In situ hybridization is a technique that allows highly sensitive detection of specific nucleic acid sequences on chromosomes fixed on a microscope slide. Use of fluorescent labels for *in situ* hybridization is referred to as Fluorescence in situ hybridization (FISH) (for review

see de Jong et al. 1999; Jiang and Gill 1994, 2006). It is an effective and accurate cytogenetic tool for mapping single copy and repetitive DNA sequences on chromosomes. The hybridization of Bacterial Artificial Chromosomes (BACs) on pachytene bivalents has become a frequent tool to facilitate physical mapping in many different plant species, such as rice (Cheng et al. 2001a; 2001b, 2006), *Medicago* (Schnabel et al. 2003), tomato (Zhong et al. 1999), maize (Saddler et al. 2000; Wang et al. 2006), and *Arabidopsis* (Lysal et al. 2001). The pachytene chromosome-based FISH mapping shows a superior resolving power compared to the somatic metaphase chromosome-based methods. The length of the chromosomes at meiotic pachytene is longer than at mitotic metaphase; for the tomato it was found to be about 15-times larger (de Jong et al. 2000). Pachytene chromosomes of the potato are quite comparable to tomato chromosomes indicating a close evolutionary relationship of these plants (Brown 1949; Barton 1950; Yeh and Peloquin 1965).

Especially the digital imaging system using CCD (charged coupled device) cameras now enables cytogeneticists to collect and process large amounts of FISH data, thus allowing application of the FISH technique to large-scale physical mapping projects (Jiang and Gill 2006). Using pachytene bivalents has the other advantage that the chromosome structure, such as euchromatin and heterochromatin, can be distinguished. In the potato the heterochromatic regions are confined to the regions around the centromere; telomeres are not characterized through distinct heterochromatic blocks (Ramanna and Wagenvoort 1976).

Also chromosome identification of *S. tuberosum* is generally based on pachytene analysis. Ramanna and Wagenvoort (1976) described chromosome V with a median centromere position and the chromatic part on the long arm being 1.5-2 times that of the short arm using dihaploid *S. tuberosum* ssp. *tuberosum* derived from cv. 'Gineke'.

We present data on the physical localization of the molecular markers *GP21*, *GP179* and *StPto* located on chromosome V of the potato. Marker *StPto* was included in the experiment since previous experiments indicated the presence of additional QTL in this region beyond the interval *GP21-GP179*. In addition we wanted to position the markers with respect to the centromere and the telomere. Eventually, we aim to obtain valuable complementary information regarding size and chromosomal position of the marker loci to assist the map-based cloning efforts regarding QTL in this region.

We aimed to determine the physical size of a region on chromosome V which has been shown to harbour resistance factors (see chapter 4 for more details).

Materials and Methods

Plant material, BACs and primers: The diploid genotype P6/210 used for constructing the BAC libraries (Ballvora et al. 2002, 2007) was used for the *in situ* hybridization experiments. The BAC BA151m8 for marker *GP179* was obtained from A. Ballvora (unpublished results). Primer sequences of the probes from markers *GP21* and *GP179* and BAC names are summarised below (Table 5.1).

Table 5.1 Markers and their corresponding BAC, sizes, and primer sequences of the probes used for filter hybridization.

Marker (BAC)	Reference primers	Primer sequence (5'-3')	Amplicon size (bp)	TA (C°)
<i>GP21</i> (BC256o1)	Ilarionova 2005	f-CCC TGA ACC TCC TTA TCC CC r-ACT ATT ATG TCT ATG AGG AAG TGG TC	754	61
<i>StPto</i> (BC76f14)	Ilarionova 2005	f-TCA CAT TGG ATT GGG TGG C r-CGA GTC CAC TGC CCA TTC	670	55

Standard PCR reaction: previously described in chapter 2.

Purification of PCR products for sequencing: previously described in chapter 2.

Sequencing of PCR amplicons: previously described in chapter 2.

Detection of BACs for FISH: Filter hybridization was performed using a standard protocol (Sambrook et al. 1989). Radioactive labelled [α -³²PdATP] (Amersham Biosciences) probes for markers *GP21* and *StPto* were prepared using nick translation according to the description of the manufacturer (Invitrogen Life Technologies, Freiburg, Germany).

Probes for filter hybridization were generated by PCR from 50 ng genomic DNA template of *S. tuberosum* in 20 μ l buffer (20 mM Tris-HCl, pH 8.4, 2.5 mM MgCl₂, 50 mM KCl), including 200 nM of each primer (Table 5.1), 100 μ M of dNTP and 1.0 unit *Taq* DNA polymerase (Invitrogen Life Technologies, Freiburg, Germany). Standard cycling conditions were: 3 min initial denaturation at 94°C, followed by 40 cycles of 45 sec denaturation at 94°C, 45 sec annealing at the 56°C and 1 min extension at 72°C. Reactions

were finished by 8 min incubation at 72°C. PCR products were examined for quality on 1.5% ethidium bromide stained agarose gels.

DNA labelling for filter hybridization: 200 ng of PCR product was added to 2.5 µl buffer including pre-mixed nucleotide solutions (dNTP Mix (minus dATP): 0.2 mM each of dCTP, dGTP, dTTP, 500 mM Tris-HCl (pH 7.8), 50 mM MgCl₂, 100 mM 2-mercaptoethanol) (Invitrogen Life Technologies, Freiburg, Germany); 2.5 µl DNA Polymerase I/DNase I (Invitrogen Life Technologies, Freiburg, Germany) and 30 µCi α-³²PdATP] filled with sterile water to a final volume of 25 µl and incubate for 1h at 16°C.

Purification of labelled DNA: A Sephadex™ G-50 column (Amersham Biosciences) was used to clean unincorporated radiolabelled nucleotides from the probe using gravity-flow chromatography. The probe and 400 µl TE buffer were added to the column and the flow-through was discarded. 400 µl TE buffer were added and the purified probe was collected in a 1.5 ml Eppendorf tube and incubated for 5 min at 95°C.

Filter hybridization: High-density colony filters of the *S. tuberosum* P6/210 BAC library were pre-hybridized at 65°C for 1 h in glass tubes containing hybridization buffer (5 x SSPE, 5 x Denhardt's solution (100 x Denhardt's: 2 g BSA (Bovine serum albumin), 2 g Ficoll® 400; 2 g PVP Poly-Vinyl-Pyrrolidone) and 0.08% SDS) adding 5 mg Herring Sperm DNA as a blocking agent to minimize non-specific binding of hybridization probe to the filter. The hot probe was added to the tubes and hybridized over night at 65°C.

Washing and detection: Filters were washed three times for approx. 10 min at 65°C in 2x SSPE+ 0.1%SDS, 1x SSPE+ 0.1%SDS and 0.2%SSPE+ 0.1%SDS respectively. Following 10 min in Southern wash buffer (50 mM NaH₂PO₄*2 H₂O, pH 7; 10 mM EDTA Na₂* 2 H₂O; 2% SDS) at room temperature and they were then exposed for one day to filter (Kodak X-OMAT AR FILM).

Potato genomic libraries: BA library: The BA BAC library was supplied by LION Bioscience AG (Heidelberg, Germany). The library was constructed from *Hind*III partially digested high-molecular-weight genomic DNA of the diploid potato genotype P6/210 in the binary vector pCLD04541 (Jones et al. 1992). The BAC library consists of approximately 100,000 clones with an average insert size of 70 kb. The colonies were stored in 264 384-microtitre plates (Genetix, Oxford, UK) in 2YT medium (Sambrook

et al. 1989) with freezing buffer (5.5% w/v glycine, 7 mM (NH₄) SO₄, 1.5 mM sodium citrate, 0.3 mM MgSO₄, 13 mM KH₂PO₄, 27 mM K₂HPO₄).

BC library: The potato *S. tuberosum* P6/210 genotype was used for the BC BAC library using the pECBAC1 vector (Fijter et al. 1997). The library is composed of 100,608 BAC clones with an average insert size of 80 kb, equivalent to ten times the genome coverage of the haploid *S. tuberosum* genome.

Plant Material: *S. tuberosum*, P6/210 were grown in the greenhouse at 20°C with 16 h light until flowers started to develop.

Preparation of pachytene chromosomes: We used essentially the method of Zhong et al. (1996) with small modifications. Immature flower buds of 1.5–1.8 mm in length were fixed in ethanol/acetic acid (3:1) for at least 3 h and stored in this fixative at –20°C for several months. For cell-wall digestion the buds were rinsed three times for 1 min in deionised water and transferred to a pectolytic enzyme mixture [0.3% (w/v) pectolyase Y23 (Sigma-Aldrich, St. Louis, MO, USA), 0.3% (w/v) cytohelicase (Sepracor, Jaures, France) and 0.3% (w/v) cellulase RS (Sigma) in citrate buffer (10 mM sodium citrate buffer pH 4.5)] at 37°C for 2 h. After digestion the anthers were rinsed with deionised water, and each flower bud was transferred to a droplet of water on a microscope slide. Anthers were dissected from flower buds with fine needles and transferred to a grease-free slide. The resulting cell suspension was spread on a clean glass slide with 30 µl 60% acetic acid at 45°C for 1 min. Finally, 1 ml ice-cold ethanol/acetic acid (3:1) was added in a circle around the suspension before leaving the slides to dry.

Fluorescence in situ hybridization: FISH experiments were carried out in the Laboratory of Genetics in the group of Hans de Jong at Wageningen University, The Netherlands. BAC DNAs were isolated using the QIAGEN Plasmid Midi Kit according to the manufacturer's instructions (QIAGEN GmbH, Hilden, Germany). BACs were labelled with biotin-16-dUTP and/or digoxigenin-11-dUTP (Roche Diagnostics, USA) by standard nick translation, based on the replicational incorporation of modified nucleotides. The BAC clones were labelled using the manufacturer's protocol (Roche Diagnostics, USA). 1 µg of DNA was labelled as follows: BC256o1 with biotin, BC76f14 with digoxigenin and BA151m8 with biotin as well as digoxigenin. Selected BACs were poor in repeats and no

Cot100 (a fraction of excess amount of unlabeled repetitive DNA) was needed to block the hybridization of repetitive DNA. Slides were incubated with RNase (100 µg/ml in 2x SSC) for 1 h and subsequently with Pepsin for 7 min (5 µg/ml in 0.01 M HCl). After each treatment slides were rinsed in 2x SSC three times for 5 min. The preparations were then fixed in 1% formaldehyde in PBS for 10 min washed again in 2x SSC three times for 5 min, and dehydrated in ethanol series (70%, 90%, 100%, each 3 min) and air dried. The hybridization mix (20 µl/ per slide) contained labelled probes (2 ng each) in 50% (v/v) formamide, 2x SSC, 10% (w/v) sodium dextran sulphate and 50 mM phosphate buffer. The probe mix was denatured for 10 min at 100°C, chilled on ice and applied to the microscope slides. The slides were covered with a coverslip 23 x 50 mm and baked at 80°C for 2 min. Then preparations were incubated in a moist chamber at 37°C over night. Post hybridization washes were performed in 50% formamide, 2x SSC for 5 min at 42°C followed by washing in 2 x SSC for 5 min. Before the detection and amplification the slides were washed in 4T buffer (4 x SSC, 0.05% Tween 20) for 5 min. Then 100 µl of TNB (0.1 M Tris- HCl pH 7.0, 0.15 M NaCl, 0.5% blocking reagent (Roche Diagnostics, USA) was added, covered with a coverslide (24 x 50) and incubated at 37°C for 30 min. Between all further incubation steps coverslides were removed in 4T buffer and slides washed 3-times in TNT buffer (0.1 M Tris- HCl pH 7.0, 0.15 M NaCl, 0.05% Tween 20) for 5 min. The first detection step was carried out with Texas Red conjugate avidin (2 µg/ml, Roche) in TNB. The second detection step was performed with biotinylated anti-avidin in TNB and sheep anti-dig-FITC in TNB. The third detection step was carried out with Texas Red conjugate avidin (2 µg/ml, Roche) in TNB and rabbit anti-sheep-Alexa 488 in TNB. All detection steps were incubated in a moist chamber at 37°C for 1 h. Subsequently slides were washed twice in 2x SSC for 5 min and dehydrated in an ethanol series (70%, 90%, 100%, 3 min each).

Imaging: Chromosomes were counterstained with 5 µg/ml DAPI in Vectashield anti-fade (Vector Laboratories). Slides were examined under a Zeiss Axioplan 2 Photomicroscope equipped with epi-fluorescence illumination, filter sets for DAPI, FITC and Texas-Red/Cy3.5 fluorescence. Selected images were captured by a Photometrics Sensys 1,305×1,024 pixel CCD camera and processed with Genus Image Analysis Workstation software V 2.7 (Applied Imaging Corporation). Fluorescence images were displayed in

grey value (DAPI) or pseudo-coloured and further improved for optimal brightness and contrast with Adobe Photoshop image processing software.

Results

Isolation of loci-specific BAC clones

Specific probes for markers *GP21* and *StPto* were used to identify corresponding BAC clones through filter hybridization in the available BAC libraries. In total we observed ten putative positive filter hybridization signals for marker *GP21* and 19 putative positive signals for marker *StPto*. The BAC for marker *GP179* was supplied by Agim Ballvora. Several selected BAC clones were confirmed via PCR and sequencing of the amplicons. One BAC for each marker was selected and used for the FISH experiment.

Fluorescent *in situ* hybridization

Plasmid DNA was isolated and hybridized to pachytene chromosomes. Hybridization signals of digoxigenin-dUTP-labelled BAC BC76f14 (*StPto*), biotin-dUTP-labelled BAC BC256o1 (*GP21*) and digoxigenin/biotin-dUTP-labelled BAC BA151m8 (*GP179*) were detected using

sheep anti-dig-FITC and rabbit-anti-sheep Alexa 488 for the digoxigenin labeled BAC; Avidin Texas Red and biotinylated anti-avidin for the biotin- labeled BAC and together for the digoxigenin/biotin-labeled BAC. The three BACs appeared as green (*StPto*), red (*GP21*) and yellow (*GP179*) fluorescent dots on the chromosomes. The yellow signal is visible as a yellow-green-red dotted pattern probably due to a suboptimal transparency setting in Applied Imaging software (Hans de Jong, personal comment). BACs can produce multiple foci and even big ones as target sequences may contain local tandem arrays or duplicated single copy sequences.

Signals with varying intensity and size could be observed among several chromosomes in different preparations. However, the pattern of three strong BAC signals on chromosome V co-localized in numerous nuclei in the euchromatic region. Two representative hybridization results are shown in figure 5.1.

Physical mapping on chromosome V

In addition to the position of the markers, *in situ* hybridization also reveals the approximate position of the target region relative to the centromere and the physical distance between markers *GP21*, *GP179* and *StPto*. Clear pachytene hybridizations were selected and photographed for further analysis. The distances between the centres of hybridization signals were measured in micrometers (μm) using the software program Image J, version 1.36 (freely available on the internet at <http://rsb.info.nih.gov/ij/>). The values shown in table 5.2 are the average of measurements of four to six nuclei. At pachytene chromosome V has an average length of approximately 41 μm . The distance between *GP21* and *GP179* was measured to be 1.6 μm and the region between *GP179* and *StPto* to have a size of 4.2 μm (Table 5.2).

Table 5.2 Cytogenetic, genetic and physical distances on chromosome V.

Segment	Number of observations	Length of the segment (SD) [μm]	Molecular size based on FISH (SD) [Mb]	Genetic size [cM]
Complete chromosome V	4	41.0 \pm 4.2	-	70
telomer- <i>GP21</i>	6	4.6 \pm 0.6	2.76 \pm 0.36	15
<i>GP21-GP179</i>	6	1.6 \pm 0.4	0.96 \pm 0.24	3
<i>GP179-StPto</i>	6	4.2 \pm 0.5	2.52 \pm 0.3	5

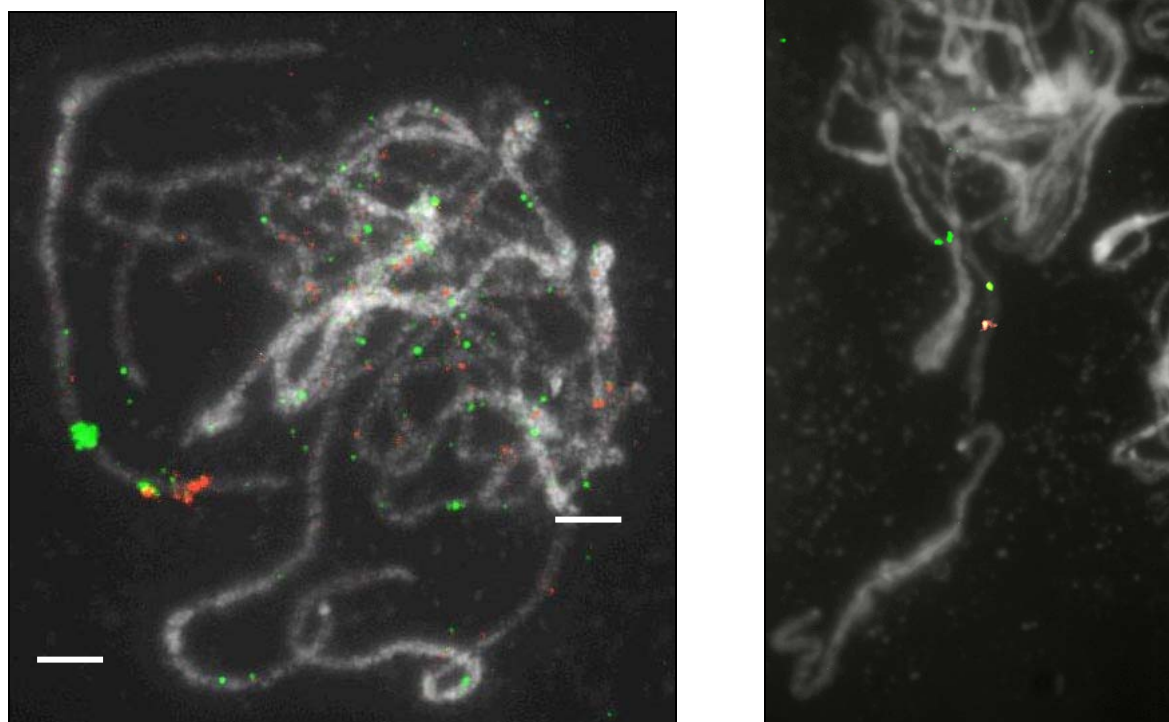

Figure 5.1 Mapping of BAC clones on pachytene chromosomes, each BAC is anchored by a genetically mapped marker. The three colours show the BACs hybridized to chromosome V, BC256o1 (*GP21*) in red, BC76f14 (*StPto*) in green, and BA151m8 (*GP179*) in yellow. The yellow signal is visible as a yellow-green-red dotted pattern. Scale bar 5 μm .

We estimated the ratio between physical distance and cytogenetic distance according to Zhong et al. (1999) with 0.6 Mb/ μm in the euchromatic region (table 5.2). The genetic distances were obtained from the potato function map published online in the Gabi Primary Database (Meyer et al. 2005).

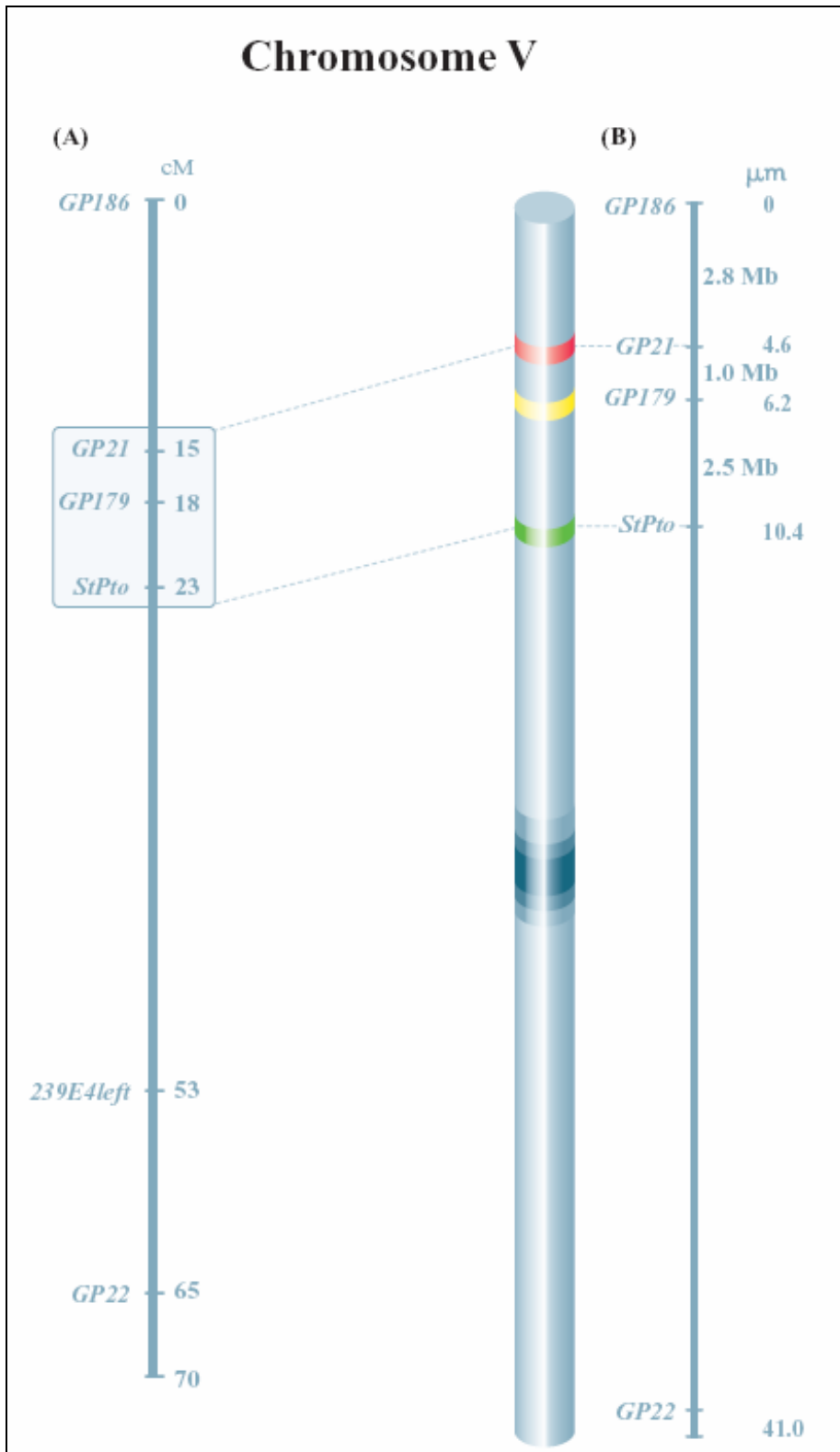

Figure 5.2 (A) Genetic map of potato chromosome V; (B) An integrated physical and cytogenetic map with an illustration of the FISH results. Marker loci *GP21*, *GP179* and *StPto* are shown in red, yellow and green colour, respectively.

Discussion

The appearance and length of the chromosomes vary during pachytene and the amount of stretching in the preparation of the slides adds to this variation (Yeh and Peloquin 1965). The size of chromosome V was described as ranging from 33-40 μm in *S. tuberosum* ssp. *andigena* (Yeh and Peloquin 1965) which is comparable to our finding of approximately 41 μm in *S. tuberosum* ssp. *tuberosum*. Using pachytene chromosomes as targets for FISH we were able to distinguish euchromatic regions from the heterochromatic regions. However, we were not able to locate clearly the centromere within the heterochromatic region.

Localization of *Pto* on chromosome V

Pachytene FISH revealed the correct position of *StPto* on the long arm of chromosome V approximately 4 μm from *GP179*. We observed the three markers located on the same chromosome arm with markers *GP21* and *GP179* in an inverse orientation compared to tomato chromosome V (Figure 5.3). Tanksley et al. (1992) hypothesized that the inversion resulted a breakpoint near or at the centromere of the chromosome, resulting in the inversion of the entire chromosome arm. This is not in accordance with our results and we could show that the inversion on chromosome V did not affect the entire arm but occurred between *GP179* and close to *Pto*. Further evidence for this hypothesis would be the physical distances between telomere and *GP21* and the two markers *GP179* and *StPto*, which are almost identical (2.5 Mb and 2.8 Mb) (Figure 5.2). Consequently an inversion would not result in differences in distances between markers when comparing the potato and the tomato chromosome V.

Nevertheless the order of the genetic loci remains identical and genetic maps may be considered as frameworks for the analysis of interesting loci.

In general, the distances between loci differ greatly between chromosome maps and genetic maps, which is a result of the non-random distribution of crossover events along the chromosome (de Jong et al. 1999; Saddler et al. 2000). Despite the mapping of the two loci *GP21* and *GP179* 15 years ago (Leonards-Schippers et al. 1992) and the improved characterization of the region, no knowledge on the physical distance was available prior to this study. Our study shows the necessity of using cytogenetic tools, such as BAC FISH, to

unambiguously determine the position of markers on chromosomes and to obtain information about the approximate physical distance between loci.

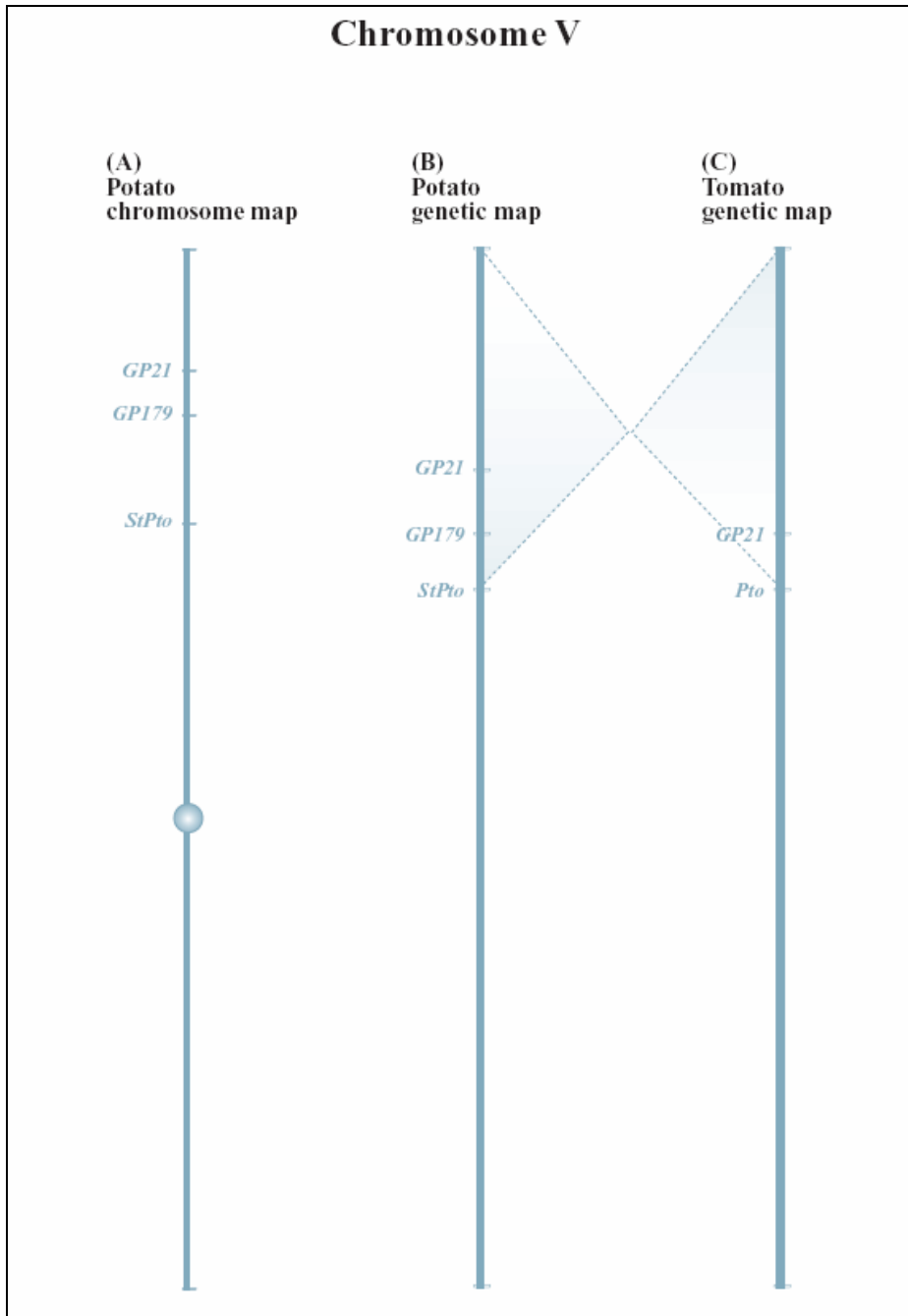

Figure 5.3 The genetic linkage maps of the tomato (C) and the potato (B) together with the potato chromosome map (A). The centromere is indicated with a circle. Markers *GP21*, *GP179* and *Pto* are shown on the left next to the chromosome.

Markers *GP21*, *GP179* and *StPto* map on the long arm of chromosome V

In our experiment, the three markers *GP21*, *GP179*, and *StPto* were mapped on the long arm of chromosome V (Figures 5.1, 5.2). This result is opposed to the work of Dong et al. (2000) who hybridized a BAC harbouring the RFLP marker *GP22* at the distal end on the long arm of chromosome V using somatic metaphase chromosomes via FISH. This discrepancy can be explained due to the fact that mitotic metaphase chromosomes of the potato are about 1-3.5 μm in size (Dong et al. 2000) and with a maximum optical resolution of the light microscope of about 0.2 μm too small for precise chromosome mapping.

Regarding the genetic linkage map (Figure 5.2), marker *GP22* is located on the opposite arm of markers *GP21* and *GP179* and thus, according to our results, is located on the short arm.

Outlook

The tomato FISH map is being generated as part of the Tomato Genome Sequencing project (www.sgn.cornell.edu/about/tomato_sequencing.pl). The aim is to verify the genetic and physical maps and to locate more precisely the euchromatin / heterochromatin boundary on tomato chromosomes.

The potato has not yet been subject to elaborate cytogenetic studies and comprehensive sequencing information is not available. But several cytogenetic studies on the potato are being carried out currently. Among these a Fibre FISH experiment using BACs in the region investigated in this study is in progress. The aim is to anchor the physical contig available from a segment in this region (Ballvora et al. 2007) to the exact position on the chromosome relative to the markers used in this study. In parallel, the potato BACs will be cross-hybridized on tomato chromosomes for direct comparison of the positions of the three marker loci between both species.

Conclusions

The work for this thesis was done in the department of plant breeding and genetics in the Max Planck Institute for Plant Breeding Research. The experiments were carried out in the potato genome analysis group in collaboration with two potato breeding companies.

The potato (*Solanum tuberosum*) is one of the most important food crops worldwide with major production areas in middle and Eastern Europe, Russia, India, China and the USA (Graf 2003). In Europe the infestations with the root cyst nematode *Globodera pallida* lead to severe yield reductions. Therefore high levels of genetic resistance to nematodes are an important goal in breeding new potato varieties. We were interested in the identification and characterization of quantitative trait loci (QTL) for resistance. The polygenic nature of QTL impedes the adaptation of the pathogen. Therefore this type of resistance is claimed to be more durable (Alemayehu and Parlevliet 1996; Wastie 1991) and consequently of greater interest to the potato community.

The basis of the study was the current knowledge on genomic positions of candidate genes having putative functions in pathogen recognition, defence signalling and defence responses as summarized in the 'SOLanaceae Function Map for Pathogen Resistance' (<http://gabi.rzpd.de/projects/Pomamo/SolFunctionMap.html>).

Starting point of this work were results obtained during the preceding project. In this project 1498 Single Nucleotide Polymorphisms (SNPs) and 127 Insertion-Deletion (InDel) markers were identified that are physically linked to candidate genes for pathogen resistance (NBS-LRR type genes). The markers tag most regions of the potato genome known to harbour resistance QTL (Rickert et al. 2003). Furthermore a physical contig of 413 kb was constructed and the genomic sequence was obtained (Ballvora et al. 2007). The contig was located in a resistance hot spot on chromosome V, where a major QTL for resistance to *G. pallida* as well as QTL for other important agronomic traits are located (Ballvora et al. 2007). SNPs located on the contig were found to be linked to a QTL for resistance to the potato cyst nematode *G. pallida* and two of them were used to develop a haplotype specific marker (HC marker) assay (Sattarzadeh et al. 2006).

In the present project screening 33 potato varieties resistant to *G. pallida* pathotypes Pa2 and/or Pa3 and 21 susceptible varieties with the HC marker demonstrated that the HC

marker was diagnostic for presence of high levels of resistance to *G. pallida* pathotype Pa2/Pa3. Further it was shown that the HC marker was exclusively present in accessions of *S. vernei*.

Identification and characterization of genes controlling quantitative pathogen resistance combined the application of different genotyping methods and extensive phenotyping, followed by association mapping. Association mapping for QTL analysis is a more powerful tool to study complex traits due to its capability to more precisely locate them on the genetic map as compared to linkage studies (Risch and Merikangas 1996). We discovered 43% of PCR-based marker alleles and 38% of SNPs significantly associated with different agronomic traits, focussing mainly on chromosome V. After collecting related data from previous studies, we were able not only to confirm known QTL but also to detect new loci of interest and develop a PCR-based marker for applied research and breeding purposes. This is a valuable achievement and serves the purposes of marker assisted selection (MAS) of the collaborating breeding companies.

The information obtained during this part of the study is compiled in the PoMaMo database which enables future studies to validate our findings, as well as to continue with additional molecular analysis of the present breeding material.

Based on the SNP data, linkage disequilibrium (LD) and marker-trait associations were analyzed. Marker-trait associations were identified over a genetic distance > 2 cM assisted by strong LD that exists in this region. The strong LD found on the upper arm of chromosome V explains the difficulties in increasing the mapping resolution of the QTL in this region and is thought to be responsible for similar difficulties in other regions. One explanation for the strong LD is the fact that the potato population used in this study is separated only by a few generations according to information which we were able to obtain via the 'Potato Pedigree database' (Hutten and van Berloo 2004).

As our next step, we inferred haplotypes by comparison of susceptible and resistant genotypes homozygous at defined SNP positions. But due to the lack of the complete sequence information and the heterozygous state of the potato, we could not determine the number of haplotypes present in this region. For future studies the first software program (Pothap) is available for haplotype identification in autotetraploids (Walaschewski 2005). This software was verified experimentally using nineteen tetraploid potato breeding clones

(Gyettvai 2007). Information on number and extent of haplotypes in the genome could increase the efficiency of association mapping studies to avoid tagging numerous markers to the same QTL.

In order to determine the physical size of the QTL region on chromosome V, we used Fluorescent *in situ* hybridization (FISH). The application of FISH in potato research is rare to date and we were able to demonstrate the potential of this technique in precisely locating genetic markers on chromosomes. Three BAC clones, corresponding to marker loci *GP21*, *GP179* and *StPto*, were selected and labelled as probes for FISH. The markers were found to be located in the euchromatic region on the long arm of chromosome V spanning a region of approximately 5.8 μm , which was estimated to correspond to 3.5 Mb. Markers flanking the QTL span a physical region of approximately 1000 kbp.

Cross-hybridization experiments using the potato BACs on tomato chromosomes is expected to confirm the present results and allow a more reliable comparison between molecular markers located on tomato and potato chromosome V. At present also BAC hybridizations on potato fibres are carried out with the goal to determine the position of the contig within the interval *GP21* – *GP179*.

The present association study constitutes part of a genome-wide approach, intended to genotype markers that cover the whole genome at regular intervals.

This information is valuable for population genetics and will assist future map-based cloning efforts.

To date the majority of QTL cloned in plants has been identified using a positional cloning approach where candidate genes were selected for further evaluation (reviewed in Salvi and Tuberosa 2005). By means of QTL mapping, the position of each QTL is initially assigned to a genetic interval of 10 to 30 cM which usually includes several hundred genes (Salvi and Tuberosa 2005). In the potato, the question remains as to how we find candidate genes if QTL fine mapping is restricted to a size of several hundred kilo base pairs, a segment, which is very expensive to sequence.

However first sequence information about the tomato via the International Tomato sequencing project (http://www.sgn.cornell.edu/about/tomato_sequencing.pl) is public. Information about the potato will become accessible via the Potato Genome Sequencing Consortium (<http://www.potatogenome.net/>). With the availability of whole genome

sequences in the *Solanaceae* family we will be able to accelerate our efforts to determine genes underlying QTL.

The use of DNA markers instead of phenotypic assays, which often take several years, can reduce cost and time and is a much more accurate method to accomplish breeding goals. At present MAS in the potato is progressing slowly due to the lack of applicable PCR assays. The HC marker (Sattarzadeh et al. 2006) diagnostic for high resistance against *G. pallida* Pa2/3 is applied in current breeding programs.

The ultimate goal is 'Breeding by Design', a concept that aims to control all allelic variation for all genes of agronomic importance (Pelemann and van der Voort 2003). This work is a step in that direction, providing a first DNA based molecular marker for improving potato varieties which have been assessed in tetraploid breeding material. This achievement and future knowledge gained from unravelling research in the potato genome will enable breeders to develop a continually more sustainable agriculture.

References

- Agrios GN (1997) Plant Pathology, fourth edition Academic Press, San Diego, USA
- Alemayehu F and Parlevliet JE (1996) Variation for resistance to *Puccinia hordei* in Ethiopian barley landraces. *Euphytica* 90: 356-370
- Arndt M (2004) 35 Jahre EG- Richtlinie (69/465/EWG) zur Bekämpfung des Kartoffelnematoden Gesunde Pflanzen 56: 142- 144
- Bakker E, Achenbach U, Bakker J, van Vliet J, Peleman J, Segers B, van der Heijden S, van der Linde P, Graveland R, Hutten R, van Eck H, Coppoolse E, van der Vossen E, Bakker J, Goverse A (2004) A high-resolution map of the *HI* locus harbouring resistance to the potato cyst nematode *Globodera rostochiensis*, *Theor Appl Genet* 109: 146-152
- Ballvora A, Jöcker A, Viehöver P, Ishihara H, Paal J, Meksem K, Bruggmann R, Schoof H, Weisshaar B, Gebhardt C (2007) Comparative sequence analysis of *Solanum* and *Arabidopsis* in a hot spot for pathogen resistance on potato chromosome V reveals a patchwork of conserved and rapidly evolving genome segments. *BMC Genomics*, in press
- Ballvora A, Ercolano MR, Weiß J, Meksem K, Bormann CA, Oberhagemann P, Salamini F, Gebhardt C (2002) The *R1* gene for potato resistance to late blight (*Phytophthora infestans*) belongs to the leucine zipper/NBS/LRR class of plant resistance genes. *Plant J.* 30: 361–371
- Barone A, Ritter E, Schachtschabel U, Debener T, Salamini F, Gebhardt C (1990) Localization by restriction fragment length polymorphism mapping in potato of a major dominant gene conferring resistance to the potato cyst nematode *Globodera rostochiensis*. *Mol Gen Genet* 224: 177– 82
- Barton DW (1950) Pachytene morphology of the tomato chromosome complement. *Amer Jour Bot* 37: 639-643
- Bent AF (1996) Plant Disease Resistance Genes: Function Meets Structure. *Plant Cell* 8: 1757-1771
- Bonierbale MW, Plaisted RL, Tanksley SD (1988) RFPL Maps Based on a Common Set of Clones Reveal Modes of Chromosomal Evolution in Potato and Tomato *Gen* 120: 1095-1103
- Bormann CA, Rickert AM, Castillo Ruiz RA, Paal J, Lübeck J, Strahwald J, Buhr K, Gebhardt C (2004) Tagging quantitative trait loci for maturity-corrected late blight resistance in tetraploid potato with PCR-based candidate gene markers. *Mol Plant Microbe Interact.* 17: 1126-1138
- Bradshaw JE and Mackay GR (1994) In: Bradshaw JE and Mackay GR (eds.) *Potato Genetics*, CAB International, Wallingford, Oxon, UK, 467-497

- Bradshaw JE, Hackett CA, Meyer RC, Milbourne D, McNicol JW, Phillips MS, Waugh S (1998) Identification of AFLP and SSR markers associated with quantitative resistance to *Globodera pallida* (Stone) in tetraploid potato (*Solanum tuberosum* subsp. *tuberosum*) with a view to marker-assisted selection. *Theor Appl Genet* 97: 202–10
- Brodie BB (1999) Classical and molecular approaches for managing nematodes affecting potato. *Canadian Journal of Plant Pathology* 21: 222-230
- Brown SW (1949) The structure and meiotic behavior of the differentiated chromosomes of the tomato. *Genetics* 34: 437-461
- Brücher H (1975) Domestikation und Migration von *Solanum tuberosum* L. Die Kulturpflanze 23: 11-74
- Bryan GJ, McLean K, Bradshaw JE, Phillips M, Castelli L, De Jong WS, Waugh R (2002) Mapping QTL for resistance to the cyst nematode *Globodera pallida* derived from the wild potato species *Solanum vernei*. *Theor Appl Genet* 105: 68-77
- Bryan GJ, McLean K, Pande B, Purvis A, Hackett CA, Bradshaw JE, Waugh R (2004) Genetical dissection of H3- mediated polygenic PCN resistance in a heterozygous autotetraploid potato population. *Mol Breed* 14: 105- 116
- Buckler ES (2003) TASSEL: Trait Analysis by aSSociation, Evolution, and Linkage
- Campbell CL, Madden LV. (1990): Introduction to Plant Disease Epidemiology. John Wiley & Sons, New York City
- Cardon LR and Bell JI (2001) Association study designs for complex diseases. *Nat Rev* 2: 91-99
- Carlson CS, Eberle MA, Kruglyak L, Nickerson DA (2004) Mapping complex disease loci in whole-genome association studies. *Nature* 429: 446-452
- Caromel B, Mugniery D, Lefebvre V, Andrzejewski S, Ellisseche D, Kerlan MC, Rousselle P, Rousselle- Bourgeoise F (2003) Mapping QTLs for resistance against *Globodera pallida* (Stone) Pa2/3 in a diploid potato progeny originating from *Solanum spigazzinii*. *Theor Appl Genet* 106: 1517-1523
- Castelli L, Bryan G, Blok VC, Ramsay G, Phillips MS (2005) Life stage responses observed amongst fifteen wild *Solanum* species resistant to *Globodera pallida*. *Nematology* 7: 701-711
- Cheng CH, Chung MC, Liu SM, Chen SK, Kao FY, Lin SJ, Hsiao SH, Tseng IC, Hsing YI, Wu HP, Chen CS, Shaw JF, Wu J, Matsumoto T, Sasaki T, Chen HH, Chow TY. (2005) A fine physical map of the rice chromosome 5. *Mol Genet Genomics*. 274:337-45
- Cheng Z, Buell CR, Wing RA, Gu M, Jiang J (2001a) Toward a cytological characterization of the rice genome. *Genome Res*. 11:2133-41

- Cheng Z, Presting GG, Buell CR, Wing RA, Jiang J (2001b) High-resolution pachytene chromosome mapping of bacterial artificial chromosomes anchored by genetic markers reveals the centromere location and the distribution of genetic recombination along chromosome 10 of rice. *Genetics*.157:1749-57
- Ching A ,Caldwell KS,Jung M,Dolan M, Smith OS,Tingey S, Morgante M, Rafalski AJ (2002) SNP frequency, haplotype structure and linkage disequilibrium in elite maize inbred lines. *BMC Genet*. 3: 19
- Collins A, Milbourne D, Ramsay L, Meyer R, Chatot- Balandras C, Oberhagemann P, De Jong W, Gebhardt C, Bonnel E, Waugh R (1999) QTL for field resistance to late blight in potato are strongly correlated with earliness and vigour. *Mol Breeding* 5: 387-398
- Colon LT, Turkensteen LJ, Prummel W, Budding DJ, Hoogendoorn J (1995) Durable resistance to late blight (*Phytophthora infestans*) in old potato cultivars. *Eur.J.Plant Pathol*. 101: 387-397
- Coromel B, Mugniery D, Lefebvre V, Andrzejewski S, Ellisseche D, Kerlan MC, Rousselle P and Rousselle- Bourgeois F (2003) Mapping QTLs for resistance against *Globodera pallida* (Stone) Pa2/3 in a diploid potato progeny originating from *Solanum spegazzinii*. *Theor Appl Genet* 106: 1517-1523
- Corpet F (1988) Multiple sequence alignment with hierarchical clustering" *Nucl. Acids Res.*, 16: 10881-10890
- De Jong JH, Franz P and Zabel P (1999) High resolution FISH in plants- techniques and applications. *Trends in plant science* 4: 258- 263
- De Jong W, Forsyth A, Leister D, Gebhardt C, Baulcombe DC (1997) A potato hypersensitive resistance gene against potato virus X maps to a resistance gene cluster on chromosome 5. *Theor Appl Genet* 95: 246-252
- Dellaert LMW and Hoekstra R (1987) Resistance to potato cyst nematodes, *Globodera* spp., in wild and primitive *Solanum* species. *Potato Research* 30: 579- 587
- Deshmukh MG and Weischer B (1970) Resistance in wild species of potato to populations of *Heterodera rostochiensis* Woll. from West Germany. *Potato Research* 13:129-138
- Dobzhansky T, Dreyfus A (1943) Chromosomal Aberrations in Brazilian *Drosophila Ananassae*. *Proc Natl Acad Sci USA* 29: 301–305
- Dong F, Song J, Naess SK, Helgeson JP, Gebhardt C, Jiang J (2000) Development and applications of a set of chromosome-specific cytogenetic DNA markers in potato. *Theor Appl Genet* 101:1001-1007
- Dunnett JM (1961) Inheritance of resistance to potato root- eelworm in breeding lines stemming from *Solanum multidissectum* Hawkes. *Annu Rep Scottish Plant Breed Sta* 1961: 39-46.

- Eberhardt SA, Russel WA (1966) Stability parameters for comparing varieties. *Crop Sci.* 6: 36-40
- Ellenby C (1948) Resistance to the Potato- Root Eelworm. *Nature* 162:704
- Ellenby C (1952) Resistance to the potato eelworm, *Heterodera rostochiensis* Wollenweber. *Nature* 170: 1016
- EPPO data sheet: EPPO/CABI (1997) Quarantine Pests for Europe. 2nd edition. Edited by Smith IM, McNamara DG, Scott PR, Holderness M. CABI International, Wallingford, UK, 1425 pp (601-101)
- European and Mediterranean Plant Protection Organization (EPPO) (1985) Bulletin 15
- Evans K, Stone AR (1977) A review of the distribution and biology of the potato cyst-nematodes *Globodera rostochiensis* and *G. pallida*. *PNAS/Cent. Overseas Pest Res.* 23:178-189.
- Evans K and Trudgill DL (1978) Pest aspects of potato production. Part 1. Nematode pests of potatoes. In: Harris PM (ed). *The Potato Crop*. Chapman and Hall, London, pp 440-469
- Feingold S, Lloyd J, Norero N, Bonierbale M, Lorenzen J (2005) Mapping and characterization of new EST- derived microsatellites for potato (*Solanum tuberosum* L.). *Theor Appl Genet* 111:456-466
- Flint-Garcia SA, Thornsberry JM, Buckler ES (2003) Structure of linkage disequilibrium in plants. *Annu Rev Plant Biol.* 54:357-74
- Flor HH (1971) Current status of the gene-for- gene concept. *Ann. Rev. Phytopathology.* 9: 275- 296
- Flor HH (1956) The complementary systems in flax and flax rust. *Adv. Genet.*8: 29-54
- Fransz P, Alonso- Blanco C, Liharska TB, Peeters AJM, Zabel P, de Jong H (1996) High resolution physical mapping in *Arabidopsis thaliana* and tomato by fluorescence in situ hybridisation to extended DNA fibre. *Plant J* 9: 421- 430
- Fransz P, Armstrong S, Alonso-Blanco C, Fischer TC, Torres-Ruiz RA, Jones G (1998) Cytogenetics for the model system *Arabidopsis thaliana*. *Plant J* 13: 867- 876
- Fray A, Nesbitt TC, Frary A, Grandillo S, van der Knaap E, Cong B, Liu J, Meller J, Elber R, Alpert KB, Tanksley SD (2000) fw2.2: a quantitative trait locus key to the evolution of tomato fruit size. *Science* 289: 85-88
- Fridman E, Pleban T, Zamir D (2000) A recombination hotspot delimits a wild-species quantitative trait locus for tomato sugar content to 484 bp within an invertase gene. *Gen* 97: 4718-1723.

- Frijters ACJ, Zhang Z, van Damme M, Wang GL, Ronald PC, Michelmore RW (1997) Construction of a bacterial artificial chromosome library containing large Eco RI and Hin dIII genomic fragments of lettuce. *Theor Appl Genet* 94: 390-399
- Gabriel SB, Schaffner SF, Nguyen H, Moore JM, Roy J, Blumenstiel B, Higgins J, DeFelice M, Lochner A, Faggart M, Liu-Cordero SN, Rotimi C, Adeyemo A, Cooper R, Ward R, Lander ES, Daly MJ, Altshuler D (2002) The structure of haplotype blocks in the human genome. *Science* 296: 2225-2229
- Garris AJ, McCouch SR, Kresovich S (2003) Population Structure and Its Effect on Haplotype Diversity and Linkage Disequilibrium Surrounding the xa5 Locus of Rice (*Oryza sativa* L.) *Genetics* 165: 759-769
- Gebhardt C, Ballvora A, Walkemeier B, Oberhagemann P, Schüler K (2004) Assessing genetic potential in germplasm collections of crop plants by marker-trait association: a case study for potatoes with quantitative variation of resistance to late blight and maturity type. *Molecular Breeding* 13:93-102
- Gebhardt C, Mugniery D, Ritter E, Salamini F, Bonnel E (1993) Identification of RFLP markers closely linked to the H1 gene conferring resistance to *Globodera rostochiensis* in potato. *Theor Appl Genet* 85: 541- 544
- Gebhardt C, Ritter E, Barone A, Debener T, Walkemeier B, Schachtschabel U, Kaufmann H, Thompson RD, Bonierbale MW, Ganai MW, Tanksley SD, Salamini F (1991) RFLP maps of potato and their alignment with the homoeologous tomato genome. *Theor Appl Genet* 83: 49-57
- Gebhardt C, Valkonen JPT (2001) Organization of genes controlling disease resistance in the potato genome. *Annu. Rev. Phytopathol.* 39: 79-102
- Geffroy V, Seignac M, De Oliveira JCF, Fouilloux G, Skroch P, Thoquet P, Gepts P, Langin T, Dron M (2000) Inheritance of Partial Resistance Against *Colletotrichum lindemuthianum* in *Phaseolus vulgaris* and Co-localization of Quantitative Trait Loci with Genes Involved in Specific Resistance. *MPMI* 13: 287-296
- Ghislain M, F Rodríguez, F Villamón, J Núñez, R Waugh, and M Bonierbale (2000) Establishment of microsatellite assays for potato genetic identification. *Research on Potato. CIP Program Report 1999-2000.* pp. 167-174
- Glazebrook J, Zook M, Mert F, Kagan I, Rogers EE, Crute IR, Holub EB, Hammerschmidt R, Ausubel FM (1997). Phytoalexin-deficient mutants of *Arabidopsis* reveal that *PAD4* encodes a regulatory factor and that four PAD genes contribute to downy mildew resistance. *Genetics* 146: 381-392
- Graf G (2003) The world potato harvest 2002. *Kartoffelbau* 11: 440-442
- Greco N (1988) Potato cyst nematodes: *Globodera rostochiensis* and *G. pallida*. *Nematology Circular No. 149*, Florida Department of Agriculture and Consumer Services, Division of Plant Industry, Gainesville, FL, USA

- Grube RC, Radwanski ER, Jahn M (2000) Comparative genetics of disease resistance within the Solanaceae. *Genetics* 155: 873-887
- Gyetvai G (2007) Verifizierung von Haplotypen in tetraploiden Kartoffelpflanzen. Diplomarbeit, University Osnabrück, Germany.
- Hide GA and Lapwood DH (1978) Disease aspects of potato production In: Harris PM (ed). *The Potato Crop*. Chapman and Hall, London, pp 407-439.
- Hinds DA, Klock AP, Jen M, Chen X, Frazer KA (2006) Common deletions and SNPs are in linkage disequilibrium in the human genome. *Nat Genet* 38: 82- 85
- Hristovski D, Peterlin B, Mitchell JA, Humphrey SM (2005) Using literature-based discovery to identify disease candidate genes. *Int J of Medical Informatics* 74:289-296
- Hwang CF, Bhakta AV, Truesdell GM, Pudlo WM, Williamson VM (2000) Evidence for a role of the N terminus and leucine-rich repeat region of the Mi gene product in regulation of localized cell death. *Plant Cell* 12: 1319-1329
- Hyten DL (2005) Genetic diversity and linkage disequilibrium in wild soybean, landraces, ancestral, and elite soybean populations. Ph.D. Thesis, University of Maryland, College park, MD.
- Iarionova E (2005) Molecular Genetic and Functional Characterization of candidate loci for controlling quantitative resistance to the oomycete *Phytophthora infestans*. Ph.D. Thesis, University of Cologne, Germany, pp 113-117.
- Jacobs JME, van Eck HJ, Horsman K, Arens PFP, Verkerk- Bakker B, Jacobsen E, Pereira A, Stiekema WJ (1996) Mapping of resistance to the potato cyst nematode *Globodera rostochiensis* from the wild potato species *Solanum vernei*. *Mol Breed* 2: 51-60
- Jannink JL, Walsh B (2002) Association mapping in plant populations. <http://www.public.iastate.edu/~jjannink/Research/AssociationMapping.pdf>
- Jannoo N, Grivet L, Dookun A, D'Hont A, Glaszmann JC (1999) Linkage disequilibrium among modern sugarcane cultivars *Theoretical and Applied Genetics* 99:1053-1060.
- Jensen HJ, Armstrong J, Jatala P (1979) Annotated bibliography of nematode pests of potatoes. International Potato Center, Lima, Peru
- Jiang J and Gill BS (1994) Nonisotopic in situ hybridization and plant genome mapping: the first 10 years. *Genome* 37: 717-725.
- Jiang J and Gill BS (2006) Current status and the future of fluorescent in situ hybridization (FISH) in plant genome research. *Genome* 49: 1057-1068.
- Jones DA, Thomas CM, Hammond-Kosack KE, Balint-Kurti PJ and Jones DJG (1992) Effective vectors for transformation, expression of heterologous genes, and assaying transposon excision in transgenic plants. *Transgenic Res.* 1: 285-297

- Jones FGW, and Jones MG (1974) Pest of field crops. Edward Arnold, London
- Jorde LB (2000) Linkage disequilibrium and the search for complex disease genes. *Genome Res* 10: 1435-1444
- Kartoffelschutzverordnung which is based on the EG- Richtlinien zur Bekämpfung des Kartoffelnematoden (69/465 EWG) from 8.12.1968
- Kort J, Ross H, Rumpfenhorst HJ, Stone AR (1977) An international scheme for the identifying and classifying pathotypes of potato cyst- nematodes *Globodera rostochiensis* and *G. pallida*. *Nematologica* 23:333-39
- Kreike CM, De Koning JRA, Vinke JH, Van Ooijen JW, Stiekema WJ. 1994. Quantitatively-inherited resistance to *Globodera pallida* is dominated by one major locus in *Solanum spegazzinii*. *Theor. Appl. Genet.* 88: 764– 69
- Kreike CM, De Koning JRA, Vinke JH, Van Ooijen JW, Stiekema WJ (1993) Mapping of loci involved in quantitatively inherited resistance to the potato cyst-nematode *Globodera rostochiensis* pathotype Ro1. *Theor. Appl. Genet.* 87: 464– 70
- Kreike CM, De Koning JRA, Vinke JH, Van Ooijen JW, Stiekema WJ (1994) Quantitatively-inherited resistance to *Globodera pallida* is dominated by one major locus in *Solanum spegazzinii*. *Theor. Appl. Genet.* 88: 764– 69
- Kreike CM, Kok-Westeneng AA, Vinke JH, Stiekema WJ (1996) Mapping of QTLs involved in nematode resistance, tuber yield and root development. *Theor. Appl. Genet.* 92: 463– 70
- Kuang H, Wei F, Marano MR, Wirtz U, Wang X, Liu J, Shum WP, Zaborsky J, Tallon LJ, Rensink W, Lobst S, Zhang P, Tornqvist CE, Tek A, Bamberg J, Helgeso J, Fry W, You F, Luo MC, Jian J, Buell CJ and Baker B (2005) The *RI* resistance gene cluster contains three groups of independently evolving, type I *RI* homologues and shows substantial structural variation among haplotypes of *Solanum demissum*. *Plant J* 44: 37-51
- Lande R, Thompson R (1990) Efficiency of Marker-Assisted Selection in the Improvement of Quantitative Traits. *Genetics* 124: 743-756
- Lander ES, Schork NJ (1994) Genetic dissection of complex traits. *Science* 21: 266:353
- Leister D, Ballvora A, Salamini F, Gebhardt C (1996) A PCR based approach for isolating pathogen resistance genes from potato with potential for wide application in plants. *Nat. Genet.* 14: 421– 29
- Leonards-Schippers C, Gieffers W, Schäfer-Pregl R, Ritter E, Knapp SJ (1994) Quantitative resistance to *Phytophthora infestans* in potato: a case study for QTL mapping in an allogamous plant species. *Genetics* 137: 67– 77
- Li L, Strahwald J, Hofferbert HR, Lübeck J, Tacke E, Junghans H, Wunder J, Gebhardt C (2005) DNA Variation at the Invertase Locus *invGE/GF* Is Associated With Tuber Quality Traits in Populations of Potato Breeding Clones. *Genetics* 170: 813-821

- Liharska TB, Koornneef M, van Wordragen M, van Kammen A, Zabel P (1996) Tomato chromosome 6: effect of the alien chromosomal segment on recombinant frequencies. *Genome* 39: 485-990
- Liu J, Van Eck J, Cong B, Tanksley SD (2002) A new class of regulatory genes underlying the cause of pear- shaped tomato fruit. *Proc Natl Acad Sci USA* 99: 13302- 13306
- Long AD, Lyman RF, Langley CH, Mackay TF. 1998. Two sites in the *Delta* gene region contribute to naturally occurring variation in bristle number in *Drosophila melanogaster*. *Genetics* 149: 999– 1017
- Lynch M, Walsh B eds (1998) *Genetics and Analysis of Quantitative Traits*. Sinauer Associates. 324
- Lysak MA, Fransz PF, Ali HBM, Schubert I (2001) Chromosome painting in *Arabidopsis thaliana*. *Plant J* 28: 689-697
- Mackay TFC (2001) The genetic architecture of quantitative traits. *Annu Rev Genet* 35: 303-339
- Malcolmson JF, Black W (1966) New R genes in *Solanum demissum* and their complementary races of *Phytophthora infestans* (Mont.) De Bary. *Euphytica* 15:199-203
- Marczewski W, Talarczyk A, Hennig J (2001) Development of SCAR markers linked to the Ns locus in potato. *Plant Breeding* 120:88-90
- Marks R J and Brodie BB (1998) *Potato cyst nematodes: Biology, distribution and control*. Wallingford, UK: CAB International
- Martin GB, de Vicente MC, Tanksley SD (1993) High resolution linkage analysis and physical characterization of the *Pto* bacterial resistance locus in tomato. *Mol Plant Microbe Interact* 6: 26-34
- Martin GB, Williams JGK, and Tanksley SD (1991) Rapid Identification of Markers Linked to a *Pseudomonas* Resistance Gene in Tomato by Using Random Primers and Near-Isogenic Lines. *PNAS* 88: 2336-2340
- Meksem K, Leister D, Peleman J, Zabeau M, Salamini F and Gebhardt C (1995) A high resolution map of the vicinity of the R1 locus on chromosome V of potato based on RFLP and AFLP markers. *Mol Gen Genet* 249: 74-81
- Meyer RC, Milbourne D, Hackett CA, Bradshaw JE, McNichol JW, Waugh R (1998) Linkage analysis in tetraploid potato and association of markers with quantitative resistance to late blight (*Phytophthora infestans*) *Mol Gen Genet* 259: 150-160
- Meyer S, Nagel A, Gebhardt C (2005) PoMaMo: A comprehensive database for potato genome data. *Nucleic Acids Res.* 33: D666–D670
- Micheletto S, Boland R, Huarte M (2000) Argentinian wild diploid *Solanum* species as sources of quantitative late blight resistance, *Theor Appl Genet* 101:902-906

- Michelmore RW, Meyers BC (1998) Clusters of Resistance Genes in Plants Evolve by Divergent Selection and a Birth-and-Death Process. *Genome Res.* 8: 1113-1130
- Milbourne D, Meyer RC, Collins AJ, Ramsay LD, Gebhardt C, Waugh R (1998) Isolation, characterisation and mapping of simple sequence repeats. *Mol Gen Genet* 259: 233-245
- Milligan SB, Bodeau J, Yaghoobi J, Kaloshian I, Zabel P, Williamson V (1998) The root knot nematode resistance gene *Mi* from tomato is a member of the leucine zipper, nucleotide binding, leucine-rich repeat family of plant genes. *Plant Cell* 10: 1307-1319
- Müller J and Rumpfenhorst HJ (2000) Testing of crop cultivars for resistance to noxious organisms at the Federal Biological Research Center. Part 1. Testing of crop cultivars for resistance to plant parasitic nematodes. In. *Mitteilungen aus der Biologischen Bundesanstalt für Land- und Forstwirtschaft.* 372
- Neff MM, Neff JD, Chory J, Pepper AE (1998) dCAPS, a simple technique for the genetic analysis of single nucleotide polymorphisms: experimental applications in *Arabidopsis thaliana* genetics. *Plant J.* 14:387-92
- Niewöhner J, Salamini F, Gebhardt C (1995) Development of PCR assays diagnostic for RFLP marker alleles closely linked to alleles *Gro1* and *H1*, conferring resistance to the root cyst nematode *Globodera rostochiensis* in potato. *Mol Breed* 1:65-78
- Nordborg M (200) Linkage disequilibrium, gene trees and selfing: an ancestral recombination graph with partial self- fertilization. *Genetics* 154: 923-929
- Oberhagemann P, Chatot- Balandras C, Bonnel E, Schäfer- Pregl R, Wegener D, Palomino C, Salamini F, Gebhardt C (1999) A genetic analysis of quantitative resistance to late blight in potato: Towards marker assisted selection. *Mol. Breeding* 5: 399- 415
- Paal J, Henselewski H, Muth J, Meksem K, Menendey CM, Salamini F, Ballvora A, Gebhardt C (2004) Molecular cloning of the potato *Gro1-4* gene conferring resistance to pathotype Ro1 of the root cyst nematode *Globodera rostochiensis*, based on a candidate gene approach. *Plant J* 38:285-297
- Pajerowska-Mukhtar K (2005) Isolation and characterization of potato homologues of *Arabidopsis thaliana* genes operating in defense signal transduction. Ph.D. Thesis, University of Cologne, Germany
- Palsson A and Gibson G (2004) Association Between Nucleotide Variation in *Egfr* and Wing Shape in *Drosophila melanogaster*. *Genet* 167: 1187-1198
- Park TH, Gros J, Sikkema A, Vleeshouwers VGAA, Muskens M, Allefs S, Jacobsen E, Visser RGF, van der Vossen E (2005) The Late Blight Resistance Locus *Rpi-blb3* from *Solanum bulbocastanum* Belongs to a Major Late Blight *R* Gene Cluster on Chromosome 4 of Potato. *MPMI* 18: 722-729
- Pelemann JD, van der Voort JP (2003) Breeding by Design. *Trends i Plant Sci* 8:330-335

- Pflieger S, Palloix A, Caranta C, Blattes A, Lefebvre V (2001) Defense response genes co-localize with quantitative disease resistance loci in pepper. *Theor Appl Genet* 103: 920-929
- Phillips MS (1994) Inheritance of resistance to nematodes. In: Bradshaw JE and Mackay GR (eds.) *Potato Genetics*, CAB International, Wallingford, pp 319-337
- Pillen K, Pineda O, Lewis CB, Tanksley SD (1996) Status of Genome Mapping Tools in the Taxon *Solanaceae*. In: Paterson AH (ed), *Genome Mapping in Plants*, Landes Company, pp 284- 308
- Pineda O, Bonierbale MW, Plaisted RL (1993) Identification of RFLP markers closely linked to the *H1* gene conferring resistance to *Globodera rostochiensis* in potato. *Genome* 36: 152-156
- Powell W, Machray GC, Provan J (1996). Polymorphisms revealed by simple sequence repeats. *Trends Plant Sci* 1: 215- 222
- Pritchard JK, Rosenberg NA (1999) Use of Unlinked Genetic Markers to Detect Population Stratification in Association Studies. *Am. J. Hum. Genet*, 65:220-228.
- Pritchard JK, Stephens M, Donnelly P (2000) Inference of Population Structure Using Multilocus Genotype Data. *Genetics* 155: 945-959
- Pritchard JK, Stephens M, Rosenberg NA, Donnelly P (2000) Association mapping in structured populations. *Am J Hum Genet* 67: 170-181
- Ramanna, MS, Wagenvoort M (1976). "Identification of the trisomic series in diploid *Solanum tuberosum* L., group *tuberosum*.I. Chromosome identification." *Euphytica* 25: 233-240
- Reich DE, Cargill M, Bolk S, Ireland J, Sabeti PC, et al. 2001. Linkage disequilibrium in the human genome. *Nature* 411: 199– 204
- Rice SL, Leadbeater BSC, Stone AR (1985) Changes in cell structure in roots in resistance potatoes parasitized by potato cyst-nematodes. I. Potatoes with resistance gene *H1* derived from *Solanum tuberosum* ssp. *andigena*. *Physiol. Plant Pathol.* 27: 219-234
- Rickert AM (2002) SNPs (single nucleotide polymorphisms) für die Analyse von Pathogenresistenz-vermittelnden Regionen der Kartoffelgenoms. Ph.D. Thesis, University of Cologne, Germany
- Rickert AM, Kim JH, Meyer S, Nagel A, Ballvora A, Oefner PJ, Gebhardt C (2003) First-generation SNP/InDel markers tagging loci for pathogen resistance in the potato genome. *Plant Bio J* 1: 399-410
- Risch N, Merikangas K (1996). The future of genetics studies of complex human diseases. *Science* 273: 1516-1517

- Ritter E, Debener T, Barone A, Salamini F, Gebhardt C (1991) RFLP mapping on potato chromosomes of two genes controlling extreme resistance to potato virus X (PVX). *Mol Gen Genet* 227: 81- 85
- Ross H (1986) Potato breeding – problems and perspectives. *Advances in Plant Breeding*, Supplement 13 to *Journal of Plant Breeding*, Paul Parey, Berlin, Hamburg, 75-82
- Roupe van der Voort J, Lindeman W, Folkertsma R, Hutten R, Overmars H, et al. (1998) A QTL for broad-spectrum resistance to cyst nematode species (*Globodera* spp.) maps to a resistance gene cluster in potato. *Theor. Appl. Genet.* 96: 654– 61
- Roupe van der Voort J, van der Vossen E, Bakker E, Overmars H, van Zandvoort P, Hutten R, Klein-Lankhorst R, Bakker J. (2000) Two additive QTLs conferring broad-spectrum resistance in potato to *Globodera pallida* are localized on resistance gene clusters. *Theor Appl Genet* 101: 1222-1230
- Roupe van der Voort J, Wolters P, Folkertsma R, Hutten R, van Zandvoort P, et al. (1997) Mapping of the cyst nematode resistance locus *Gpa2* in potato using a strategy based on comigrating AFLP markers. *Theor Appl Genet* 95: 874– 80
- Saddler MT, Ponelies N, Born U, Weber G (2000) Physical localization of single-copy sequences on pachytene chromosomes in maize (*Zea mays* L.) by chromosome in situ suppression hybridization. *Genome* 43: 1081-83
- Saiki RK, Gelfand DH, Stoffel S, Scharf SJ, Higuchi R, Horn GT, Mullis KB, Erlich HA (1988) Primer- directed enzymatic amplification of DNA with thermostable DNA polymerase. *Science* 239:487-491
- Sambrook J, Fritsch EF, and Maniatis T (1989) *Molecular Cloning: A Laboratory Manual*. Cold Spring Harbor, New York: Cold Spring. Harbor Laboratory Press
- Sattarzadeh A, Achenbach U, Lübeck J, Strahwald J, Tacke E, Hofferbert RH, Rotstein T, Gebhardt C (2006) Single nucleotide polymorphism (SNP) genotyping as basis for developing a PCR-based marker highly diagnostic for potato varieties with high resistance to *Globodera pallida* pathotype Pa2/3. *Mol. Breed.* 18:301-312
- Sattarzadeh A (2003) SNPs (Single nucleotide polymorphism) and haplotypes linked to QTLs for resistance to *Globodera pallida* in tetraploid potato, Diploma thesis, University of Bonn, Germany
- Schnabel E, Kulikova O, Penmetsa RV, Bisseling T, Cook DR, Frugoli J (2003) An integrated physical, genetic and cytogenetic map around the sunn locus of *Medicago truncatula*. *Genome* 46: 665-72
- Schneider S, Kueffer JM, Roessli D, Excoffier L (1997) Arlequin ver.1.1: a software for population genetic data analysis. Genetics and Biometry Laboratory, Univ. of Geneva, Switzerland

- Shaw DS (1991) Genetics. In: Ingram DS, Williams PH (eds) *Phytophthora infestans*, the cause of late blight of potato. *Advances in Plant Pathology*, vol.7. Academic Press, pp131-170
- Simko I, Haynes KG, Ewing EE, Costanzo S, Christ BJ, Jones RW (2004a) Mapping genes for resistance to *Verticillium albo-atrum* in tetraploid and diploid potato populations using haplotype association tests and genetic linkage analysis. *Mol Genet Genomics* 271: 522-531
- Simko I, Costanzo S, Hayes KG, Christ BJ, Jones RW (2004b) Linkage disequilibrium mapping of a *Verticillium dahliae* resistance quantitative trait locus in tetraploid potato (*Solanum tuberosum*) through a candidate gene approach. *Theor Appl Genet* 108: 217-224
- Simko I, McMurry S, Yang H-M, Manschot A, Davies PJ, Ewing EE (1997) Evidence from Polygene Mapping for a Causal Relationship between Potato Tuber Dormancy and Abscisic Acid Content. *Plant Physiol.* 115: 1453- 1459
- Simko I, Haynes KG, Jones RW (2006) Assessment of linkage disequilibrium in potato genome with single nucleotide polymorphism markers. *Genetics* 173: 2237-2245
- Southey JF (1965) Potato Root Eelworm, In: *Plant Nematology*, 2nd edition, Edited by Southey JF. Ministry of Agriculture, Fisheries and Food, Her Majesty's Stationery Office, Technical Bulletin 7, 171-188
- Stone AR (1973) *Heterodera pallida* n.sp. (Nematoda: *Heteroderidae*), a second species of potato cyst nematode. *Nematologica* 18: 591-606
- Swiezynski KM (1987) Some interesting aspects of potato breeding in Europe. *Acta Hort.* (ISHS) 213:51-60
- Takken FLW, Joosten MHAJ (2000) Plant Resistance Genes: Their Structure, Function and Evolution. *Europ J Plant Path* 106: 699-713
- Tanksley SD (1993) Mapping Polygenes. *Annu Rev Genet* 27:205-233
- Tanksley SD, Ganai MW, Prince JP, de-Vicente MC, Bonierbale MW, Broun P, Fulton TM, Giovannoni JJ, Grandillo S, Martin GB, Messeguer R., Miller JC, Miller L, Paterson AH, Pineda O, Roder MS, Wing RA, Wu W, and Young ND (1992) High Density Molecular Linkage Maps of the Tomato and Potato Genomes. *Gen* 132: 1141-1160
- Tenesa, S. A. Knott, A. D. Carothers, P. M. Visscher (2003) Power of Linkage Disequilibrium Mapping to Detect a Quantitative Trait Locus (QTL) in Selected Samples of Unrelated Individuals *Annals of Human Genetics* 67 (6), 557-566
- Tiret L, Abel L, Rakotovo R (1993) Effect of ignoring genotype-environment interaction analysis of quantitative traits. *Genetic Epidemiology* 10: 581-586
- Trognitz F, Manosalva P, Torres S, Gysin R, Nino-Liu D, Simon R, Herrera M, Trognitz B, Ghislain M, Nelson R (2002) Plant defense Genes Associated with Quantitative Resistance to Potato Late Blight in *Solanum phureja* x Dihaploid *S. tuberosum* Hybrids. *MPMI* 15: 587-597

- Turner SJ and Stone AR (1984) Development of potato cyst nematodes in roots of resistant *Solanum tuberosum* ssp. *Andigena* and *S. vernei* hybrids. *Nematologica* 30: 324-332
- Umaerus V, Umaerus M (1994) Inheritance of resistance to late blight. In: Bradshaw JE, Mackay GR (eds) *Potato genetics*. CAB International, Wallingford, Oxford, UK, pp 365-401
- Van der Vossen E, Rouppe van der Voort J, Kanyuka K, Bendahmane A, Sandbrink H, Baulcombe D, Bakker J, Stiekema W, Klein-Lankhorst R (2000) Homologues of a single resistance-gene cluster in potato confer resistance to distinct pathogens: a virus and a nematode. *Plant J* 23: 567-567
- Vejl P, Skupinova S, Sedlak P, Domkarova J (2002) Identification of PCN species (*Globodera rostochiensis*, *G. pallida*) by using of ITS-1 region's polymorphism. *Rostlinna Vyroba* 48: 486- 489 nematode. *Plant J* 23: 567-576
- Venter JC et al. (2001) The sequence of the human genome. *Science* 291: 1304-1351
- Visker MHPW, Keizer LCP, Van Eck HJ, Jacobsen E, Colon LT, Struik PC (2003) Can the QTL for late blight resistance on potato chromosome 5 be attributed to foliage maturity type? *Theor Appl Genet* 106: 317-325
- Wagenvoort M and Ramanna MS (1979) "Identification of the trisomic series in diploid *Solanum tuberosum* L. group Tuberosum. II. Trivalent configurations at pachytene stage." *Euphytica* 28: 633-642
- Walaschewski D (2005) Entwicklung eines Tools zur Bestimmung von Haplotypen bei tetraploiden Spezies, RZPD Berlin, Universität Potsdam, Germany
- Wang CJ, Harper L, Cande WZ (2006) High-resolution single-copy gene fluorescence in situ hybridization and its use in the construction of a cytogenetic map of maize chromosome 9. *Plant Cell* 18: 529-544
- Wastie RL (1991) Breeding for resistance. In: Ingram DS, Williams PH (eds) *Phytophthora infestans*, the cause of late blight of potato. *Advances in Plant Pathology*, vol.7. Academic Press, pp193-223
- Yamamoto T, Lin H, Sasaki T, Yano M (2000) Identification of Heading Date Quantitative Trait Locus Hd6 and Characterization of Its Epistatic Interactions With Hd2 in Rice Using Advanced Backcross Progeny Genetics, 154: 885-891
- Yeh BP and Peloquin SJ (1965) Pachytene chromosomes of the potato (*Solanum tuberosum*, Group *andigena*) *Amer. Jour. Bot.* 52(10): 1014-1020
- Zhang Y and Stommel JR (2001) Development of SCAR and CAPS Markers Linked to the Beta Gene in Tomato. *Crop Sci* 41:1602-1608

Zhang XB, Bodeau J, Fransz PF, Williamson VM, van Kammen A, de Jong JH, Zabel P (1999) FISH to meiotic pachytene chromosomes of tomato locates the root-knot nematode resistance gene *Mi-1* and the acid phosphatase gene *Aps-1* near the junction of euchromatin and pericentromeric heterochromatin of chromosome arms 6S and 6L, respectively. *Theor Appl Genet* 98 : 365-370

Internet sites cited

[<http://rsb.info.nih.gov/ij/>]

Commonwealth Potato Collection <http://www.scri.sari.ac.uk/cpc/>
<http://gabi.rzpd.de/projects/Pomamo/SolFunctionMap.html>

<http://www.dax.nl/daxapp1.htm> © 2006 Van Mierlo Software Consultancy

<http://www.sgn.cornell.edu/index.pl>

Hutten RCB & Berloo, R van (2001) An online potato pedigree database. URL:
<http://www.dpw.wau.nl/pv/query.asp>

www.cipotato.org/potato/potato.htm

www.wikipedia.org

www.sgn.cornell.edu/about/tomato_sequencing.pl

www.potatogenome.net

www.eppo.org/QUARANTINE/quarantine.htm

www.aardappelpagina.nl/explorer

www.usna.edu/EnglishDept/ilv/famine.htm

www.r-project.org

NIVAP, the Netherlands Potato Consultative Institut, www.aardappelpagina.nl/explorer/

Science Park Aarhus, Denmark: <http://www.starch.dk/isi/starch/tm5www-potato.htm>

APPENDIX A

Solanaceae species, *Nicotianum*, *Capsicum* and *Petunia* tested for the HC marker study (Chapter 3).

Abbrev.	Species	Accession	Accession
acl a	<i>acaule</i>	BGRC 018627	EBS 2664
acl b	<i>acaule</i>	BGRC 016835	EBS 3052
acl c	<i>acaule</i>	BGRC 024555	
aln A1	<i>alandiae</i>	BGRC 018521	EBS 3090
aln E2	<i>alandiae</i>	BGRC 031187	
aln 028489	<i>alandiae</i>	BGRC 028489	
adg A3	<i>andigena</i>	BGRC 007464	
adg B3	<i>andigena</i>	BGRC 007506	
adg 007768	<i>andigena</i>	BGRC 007768	
ber a	<i>berthaultii</i>	BGRC 010063	EBS 1846
ber b	<i>berthaultii</i>	BGRC 018548	EBS 1271x1288
ber D2	<i>berthaultii</i>	BGRC 028033	
brc A1	<i>brevicaule</i>	BGRC 008207	
brc B3	<i>brevicaule</i>	BGRC 024571	
brc D3	<i>brevicaule</i>	BGRC 028023	
buk A1	<i>bukasovii</i>	BGRC 007993	
buk C1	<i>bukasovii</i>	BGRC 015424	EBS 2152
can 007165	<i>canasense</i>	BGRC 007165	EBS 1896
can 024572	<i>canasense</i>	BGRC 024572	
can 7166	<i>canasense</i>	BGRC 007166	EBS 1921
chc A3	<i>chacoense</i>	BGRC 008025	
chc b	<i>chacoense</i>	BGRC 016979	
chc C3	<i>chacoense</i>	BGRC 027357	
dms a	<i>demissum</i>	BGRC 010022	
dems 256	<i>demissum</i>		GLKS 256
dems 325	<i>demissum</i>		GLKS 325
dul 2	<i>dulcamara</i>		
tomato	<i>esculentum</i>		
tomato	<i>esculentum (Heir fein)</i>		
etb a	<i>etuberosum</i>	BGRC 28476	
etb b	<i>etuberosum</i>	BGRC 53007	
grl 007185	<i>gourlayi</i>	BGRC 007185	
grl 024600	<i>gourlayi</i>	BGRC 024600	
grl a	<i>gourlayi</i>	BGRC 007180	EBS 3048
hdm B3	<i>hondelmannii</i>	BGRC 024710	
hdm D1	<i>hondelmannii</i>	BGRC 027317	
kur b	<i>kurtzianum</i>	BGRC 017585	
ktz B3	<i>kurtzianum</i>	BGRC 017580	
ktz 017620	<i>kurtzianum</i>	BGRC 017620	
lph D1	<i>leptophyes</i>	BGRC 027269	
lph E3	<i>leptophyes</i>	BGRC 008211	
lph 018582	<i>leptophyes</i>	BGRC 018582	EBS 3096
lignica A2	<i>lignicaule</i>	BGRC 008106	
maglia A3	<i>maglia</i>	BGRC 023571	EBS 1059
meg a	<i>megistacrolobum</i>	BGRC 008113	

Abbrev.	Species	Accession	Accession
meg b	<i>megistacrolobum</i>	BGRC 027262	
eggplant	<i>melongena</i>		
mcd 027354	<i>microdontum</i> var. <i>gigantophyllum</i>	BGRC 027354	
mcd A3	<i>microdontum</i>	BGRC 024644	
mcd C3	<i>microdontum</i>	BGRC 007197	EBS 3202
morelli A1	<i>morelliforme</i>	BGRC 007200	EBS 3026
ngr	<i>nigrum</i>		
nrs B2	<i>neorossii</i>	BGRC 050197	
opl A2	<i>oplocense</i>	BGRC 016868	
opl C1	<i>oplocense</i>	BGRC 024650	
opl 027345	<i>oplocense</i>	BGRC 027345	
phu 7907	<i>phureja</i>	BGRC 007907	
phu 7915	<i>phureja</i>	BGRC 007915	
phu 51240	<i>phureja</i>	BGRC 051240	
pnt a	<i>pinnatisectum</i>	BGRC 008168	
sis	<i>sisymbriifolium</i>		
spl B1	<i>sparsipilum</i>	BGRC 024678	
spl 018595	<i>sparsipilum</i>	BGRC 018595	EBS 3089
spl 027229	<i>sparsipilum</i>	BGRC 027229	
spg b	<i>spgazzinii</i>	BGRC 016929	
spg D3	<i>spgazzinii</i>	BGRC 024694	
spg 8220	<i>spgazzinii</i>	BGRC 008220	
stn A3	<i>stenotomum</i>	BGRC 051242	
stn C2	<i>stenotomum</i>	BGRC 053633	
stn 027167	<i>stenotomum</i>	BGRC 027167	
sto a/2	<i>stoloniferum</i>	BGRC 007229	EBS 2942
sto b	<i>stoloniferum</i>	BGRC 007230	EBS 2626
sto 55189	<i>stoloniferum</i>	BGRC 055189	
vrn A1	<i>vernei</i>	BGRC 008241	
vrn C1	<i>vernei</i>	BGRC 024729	
vrn D3	<i>vernei</i>	BGRC 017536	
verru B2	<i>verrucosum</i>	BGRC 008250	
verru C3	<i>verrucosum</i>	BGRC 008255	EBS 2664?
verru 008245	<i>verrucosum</i>	BGRC 008245	
tobacco	<i>N. tabaccum</i>		
pepper	<i>C. annuum</i>		
petunia	<i>P. blau</i>		

APPENDIX B

Sequences of markers scored for SNPs in:

¹Chapter 4 (significantly associated SNPs are indicated with yellow background)

²Chapter 2

Primer sequences are indicated in blue, sequencing primer is underlined, SNPs are marked blue, bold and underlined.

GP21¹

AAGACGACAT	TGTCTATGAT	TGCAGCCGGC	TCTT CCCTGA	ACCTCCTTAT	CCCCGAGAGG	660
TAAAATTTTG	TGTGCACCAT	TAAAATAGAT	CATTTGTCTA	TGCATATTAT	AAATTTCTTT	720
TTGTTTTTTA	CCTGCATGGG	CTCCATTTTG	TGAAATGACT	CAGCTGAATA	TACTCTGAAG	780
GAAACAATTC	AATGTCAATT	GATACTCAAA	CTTGTTAAAT	GACAAATTC	TATATACAGC	840
AAGTGCAGGT	GGTTGGTGTG	AGTGATAGAG	TATGTTTAAAT	CTTGTTGCCCT	TCTATGGGTG	900
ATGCTTCGAC	CACCACGTTA	TGAAGTAAAT	TAGGCTGACT	TGAGCTGATA	TAAGCTATGC	960
TATCTGTTAA	ATCTTTCATA	TACTAAGACA	CTTGCTGTTT	TAAATTTCTT	ATTAGTCTTT	1020
TCTATTCA ATA	ATCTCTGAC T	GAAAGT AACA	TGTATTATCA	GCA ACGGAGT	AACAAATTC	1080
TCAGTAGTT T	AATACCCTAT	ATTTCTTTTG	CAGGTTGAAT	CTATTTTTTG	TCTCTCTCAT	1140
TTG A TTTATA	CTAG TAAA CG	TAAAC TTT CA	TACTTAAATTT	AAGT A TAAGT	GACTTCAG T	1200
AT A CTCGTCA	AAAAACAAAC	TTCAGTGTGT	CAAATTT ACA	GATTTCTGAT	ACTAT TAGAG	1260
CAGTGCATTT	TAA T TCAGTT	CTTCTATCA	AATAC G TGGC	CATTTAGAAA	GTCAATGAGC	1320
AAGCAAGTAA	TGCTATGCTG	GCTCACTAAT	GTGGTGAAC T	AT GACCACTT	CCTCATAGAC	1380
ATAATAGT AT	GAGTTTAAA	AGCTGGAGGT	AAAAACACTT	GACCAATTGA	AAACCTTCCG	1440

ORF3 (REVERSE)¹

GCTTAGTTTC	CTCTGGCACC	AAACCAAATG	ATCTCTCCTT	AATCTTGGTA	AACTTAGCAC	40
TCTTGATACC	AATTTTAGCT	CCACGAGTGA	CGCGAATAAT	GAATGACT CA	AT CGA CGTTC	100
TTG T TGTTTT	TGGAACTTCT	TCACTATGCA	ATTGCCACTT	CT T TGTACAT	CTTTCAACTT	160
CCTCTCCTTC	TGCATAGAGA	ATATCAAGTG	ATTCACAAAG	TTTAGAAACT	AAAATCGCT A	220
CA AAAAAACT	GGAATTAGCT	AAA AACTTCA	TCAACATGTT	GTTGTTG T TG	TGAAAGG CGT	280
GGC A TATCTA	TGAATAAAGA	TAGACTAACC	TTTTGAAGGT	CTAA C TT GAC	ATTCAT GAAA	340
AGCTCGATTT	CTGCATTGTC	CATTTGAGTT	CTTTGAAC AC	CCTTTAAGGC	CAA ATTAGCT	400
TCACGTTTAT	CAGCA CGAAG	AAACTCCCAG	AA A ACT TGCA	TTGTCTCCTT	AATAACTT CC	460
CCCAATTTCA	CA ATGGAAAT	GACATCTTTT	TCCTCTTCTC	GT C CGCCCTT	CTTTCCCTT A	520
AAACGATCAT	CTGCTAGAA AA	GTCAAA GA AT	TCCTCGTTAC	AGTGAGTCAA	GGTATTTTAA	580
TAACAACCTCA	ATGAA A AAAT	GCATACCTCT	T ATGCTCGGG	ACTTGAAAAA	AGATACCGAG	640
AATGCACCTC	TTCTTGACAT	AA TTTTGGAC	TCGTGGTCCCT	TGAAATGGCT	CATCCTCGAC	700
AAATCTTTGT	AAAAGTACTT	GAAATTGCTG	ATATCTCCCG	GCCACTTGGT	TATATGTGTG	760
ATACTC GTGT	GGATCATGTT	CAAGCAA				

ORF12¹

CGATGAATAT	GAAGATGAAG	C TAGTCATGG	ACCTAATGCG	CCTACTGAAG	AAGCTGAAAA	39
TACTGATACA	AGACATAATT	TTACTCAAAC	AACTGAAAAT	GAATATGCTC	GAGGATCTCC	99
TC GT GAACAT	ACTGGACCAT	CTGAAAAGCA	AGGTGAATAT	GCTAAAAC A T	CTTCTTCTAG	159
TGTCAATGAA	AAAGAAAAAAG	G CAAGAAAAG	AAAGAGGGT T	GTGGAAGATG	TTAATGAAAC	219
ATTTCTCAAG	AGTATGGCGG	AAGTTATGAA	AA T T TTTACT	GAAAGCCAAG	ATAAAAGAAT	279
TGGTTCCTTG	ATCGAAAAGA	TTGGAAATCG	TGACCACTCT	GATATGCGTG	GTCAAATTTA	339
TTCCATCATT	GAATCTCCTA	CATTTGATTT	GTACACCATA	GAG CAACGTA	TCACAGCTAA	399
AAAGGT						

ORF20¹

ACAAGTACAG CTAATAGACC CAATATTGTA GAAAACATAA AAGCTAAAAC ACCCCTAAGT 39
 AACTTTTCATA TATGTGTGTT CATCAATCCTT TGCTAACATC ACCATTTTCC TTAACACCAT 99
 TATCTTTTTTC GTTTACACCG TCAGCATTCT TGGCTTCTTC AGTAGCTGTT ACTTCTTTCT 159
 TTTCCCTCGCG ATCTTTCTCT TCCTTCTCCT TTCAGCCGC CTTTGCTCTC TCTTCTTCCT 219
 CAGCCTTCAG TTTCGCTTCC TCTTTTGCAG TTTCAAGAGC TTTAATCAAT CTCTCCAAAC 279
 AAGTGTCTGC ATTTTCTCTT GAAGACTTAG GCATCAAATT CTCAGCAATA TCAGCAGGAG 339
 TCATATTAGT TTCTTCCAAT AAACGACGAA TCTCAGGAAA GTGAACATGA GATTCAACGA 399
CGTCAAGATA GTTATGTGCA AGAACTTTGA ATGACTCAA GCAACAGTAG GATAGGACAA 459
 TATGTTTATC CATCTCCCC CTCTAATTA GAGCAGGATC AAGCTTTTCC ACGTAGTTGG 519
TAGTGAAGAC GATAAGCC

BA87d17t3¹

GTAGTACATC AACATACATT TTGCGG
 ATGCACGGAA TAACAGGCTT AATCCTCATC CGCACGAGAT AAGAAAGCAA GAAATTCATC 60
 TCACCAGGAA CCAAACTCTG ATCTCTGTTA TTGTCATAGC TGGGCATGTA CAACCAGACA 120
 ACCATTGCTG CAAACCCAGC CACAACTAGA ACATGACNGA AGAAAGTACG TACGCTCTGA 180
 GGCTCAGCAC ACCACCTGTT TGATAAAAAG CTACAAGAC TCTCAACAA CTTCAGCTCT 240
 TTTAAAACTT CCTGTATTTT GCGAGAACAG AGATCATCAA TCTCTGCTAA CTCGTGAAGA 300
 TTCTGTACAA CACCATTGAT GAATTTCAAT ACAAACCTGG AATTATCAAC CCCACTCTTT 360
 TCGAGCGAAG GCAATTTCAA TGAAATTCCGG GAGAAGAAGG AGTAATTAGC TCTGATTTCC 420
 ATCTTAGTCA CCCGAATTTT GTTCTGCAGC AGGGAAGTAA GGCGATTGAG ATTTTGATAT 480
 ATTTTGGATA CATCAAATGC GGAATCTTGA AACAGAGCAT GAACTTTCTG AGTGACAGTT 520
 AGCATGTTGG GTTCATCAGT TGAAGCTCTG AATTCCTGAG

BA213c14t7^{1,2}

CAATTG ATTCATTTTA TGTAGCGAG
 TTTATGCAAT GACTAGAAAA TATAACATAT AACTAAATTA ACAAGAACGC CGAAGACATA 60
 CTTACATACT TTGACCGCTT TCTGAGAAAC TCAAATAGCT AACTGATGTA TAATGAGAAC 120
 CTTATAGGTC ATGCATATAT TAATTAGTAT GTACCAGGTA AATTTATGTC ACGGCAAAAAC 180
AGCAATAAGC AGAATATACT ATTGAATGAA TAACGTCCAC ATTACGATAT CCAACTAAT 240
 AGGTTGAGTT CTTACATGTA CTTTATGTGC AAGAAATATG CAAGATTGG AGATTAAACG 300
 TCTGCATATA AGGATAATCT AACCTGGGCA GTCAGAGACT TGATTACGTG TTTCGCAGCT 360
 CTTCTTTTCT CTGCTTCAAC AGCCTGCTTTT GCAGTTGCAT CCATCAGCTG CTTTGTCTTT 420
 CTCCCAAGTT CAGCTTCTAG AAGTTGAGAT TTGCTTGCAA GCTCTTCCAG CTACAAATAA 480
 TTTTGGAGTC AAGCTTAGCA GTGTGAAACT TTTGTGATCA CTTTACTTAG TTGCTCGCAG 520
AGGTTTGCGT CAAG

Protein kinase¹

ACTTGAAATG ATAACAGGTA GGAGATCGAT GGACAAGAAC CGACCAAATG GGGAACACAA 39
 TCTTGTTGAA TGGGCACGAC CTCATCTTGG TGAAAGAAGA AGGTTTTACA GATTGGTAGA 99
 TCCTAGACTT GAAGCCATT TTTCAATAAA AGGTGCTCAG AAAGCTGCAC AGTTGGCCGC 159
 TCGTTGCCTT AGCCGTATC CCAAAGCTAG ACCTATGATG AGTGATGTGG TTGAAGCCTT 219
 GAAGCCATTA CCAAATCTTA AAGACATGGC CAGCTCATCC TACTATTTCC AGACAATGCA 279
 AGCAGACCGA GTTGATCAA GTCCAAGTAC CAAAAATGGC GTTAGAACAC AGGGATCGTT 339
CTCGAGGAAT GGACAACAAC ATCTTAGAAG TCTTTCAATC CCAAATGGTT CTCATGCTTC 399
 TCCATAACAT CAGCAATTTCT CCTCAGAACT CACCAAAACC AAACGGCAAA ACTTAGTATT 459
 ATTGGATTGA CAAGTAATCT GTTTCTACCA TTTCTTTTCGT TTTCTCCCA GCTATGAATA 519
 TATTTTGTG GCCACCTCC GTTTTGTCTG TGGATGAACT GGCAAAAGGG 579

GP179¹

CTGCAGTGGT TTTAGTGATT GTGCTGCTCT TTCTCTTGTT TTGGTTTTTC TCTTTAAAAC 60
 ATTTCAATGG TGTATCAAGT CAAATGTGGT TCTTTAGAGT ATCAACTGCC TGCAAACCAA 120
 GTACAAATAA TGCTTAAATA GTGAGACGTA CTAGATGTTC CTCCTTTGAA ATATGTTTTCA 180
CTTCTAAGTG ATAATCTTGA TAAGTGATGA TGTTTGCTGT ATATAACTCA AAACTTCAGG 240

TTCAACTTCT GTTTTTTTGG GAGATTGTAC TAATTTGAGC TCGGCCCTGA CCCAGGCAT 300
 CCAGATTCTC TACTACACAA **TACATAATGC** **ATGTAGCCAT** **GGG**CTGGAAA GATGAAAGTG 360

StPto¹

TCACATTGGA **TTGGGTGGC**T TTGGGAAAAGT TTACAGGGGT GTTTTGCCTG ATGGGACAAG 41
 GTGGCCCTGA AGAGGTGTAA GCGTGAGTCC TCACAAGGTA TTGAAGAGGT TCCAAACAGA 101
 AATTGAGATT CTCTCTTTTT GCAGCCATCC GCATTTGGTT TCATTGATAG GATACTGTGA 161
 TGAAAGAAAT GAGATGATC TANTTTATGA CTACATTGAG AATGGGAACC TCAGGAGCCA 221
 TTTGTATGGG **TCAGATCTAC** **CAAG**TATGAG CTGGGAGCAG AGGCTGGAGA TATGCATCGG 281
 GGCAGCCAGA GGTCTGCATT **AT**CTTCATAC **T**AGCGCAGTT ATACATCGTG ATGTCAAGTT 341
 TATAACATA TTGCTTGATG AGAATTTTGT GGCAAAAATG ACTGATTTTG GACTATCCAA 401
 GAAAGGGACT GAGCTTGATC AAACCCATCT TAGCACCCT GTGCAAGGAA **CTAT**AGGCTA 461
 CCTTGACCCT GAATATTTTA ANAGGGGACA ACTGACAGAA AAATCTGATG TTTATCTTTT 521
 CGGTGTTGTT TTATTCGAAG TTCTTTGTGC TAGGCCCTGCC ATAGTTCAAT CTCTTCCAAG 581
 GGAGATGGTT AGTTTAGCTG **AATGGGCAGT** **GGACTCG** 641

239E4Left^{1,2}

GGCCCCACAA **ACAAGAAAAC** AGAGAAAGGA AACTTAAGAG ATAGAGAGAG ACCACATTAT 40
 TCGCCCATTT CAATATGAAA TTGTTATGCT GAAAGAATCT TTTTATATTT ATTTGAAGTC 100
 CTCTGAGGAG GTTTTCTGG GAAGGTACC **TCG**TCGAACA AGAATGTCCC **A**TTTGGATA 160
 TGCTCTTGTT TCAAGTAGTT GAGGAATT ATCTCATTGT TTGAACTTTT **T**GGGGAGCAT 220
 ACGAGTGTTT GTTGATCCTG AACTGCAAG AAATCTGTTT TTTTCCAGGA ATTTGGTGCAA 280
 GGATTTGATC AAGAGACTGC TGCAGTTGTA GTGGCTAGAT TAGCTTCTTA **CAAAATGGAG** 340
ATGGAGGTAC **CT** 400

StPAD4-1²

ATGGAATCGG AAGCTTCATC GTTCGTAAAC ACTAACTTTT CAACAACTTT ATTAGAATTT 60
TATGCAATTT **GAATTTTC**TT TCACTTAATT AAAGGGAACT CATGATGCCT GCAGTTTCGA 120
 GTCTAGTGAG ACTTTGGCAG CTCTTGTGGC ATCGACGCCG TTGCTGGAGG AGTCATGGAA 180
 GGTTTGTGGC GTCGCCGATG CATCGGTCGA TAGCAAATTC GCCGTCAATC GAGTTGGTGG 240
 GACAGCCTAT GTGGGATTCT CCGGCGTAAA ATTTGGGCGCC GGAGTGGACC AAAGTTGCCG 300
 GAATTTAGTG CCGCTTCCGG ATGAACTTTT CTCTTCGTTG TGCTTGGATG GGGCGGATCC 360
GGCAATGGTC **CATGCCG** 400

StSGT1-1²

ATGGCGTCCG ATCTGGAGAC TAGGGCTAAA GAGGCGTTCA TCGACGACCA CTTTGAACCTC 60
GCCGTTGACC **TCTACACTCA** AGCCATAACG ATGAGCCCTA AGAACCCTGA ACTTTTCGCC 120
 GACCGTGCTC AGGCCAATAT CAACTCAAC TACTTCACTG GTATCATCTT TTTTTAAACC 180
 TAGTTAAATCC GTTAAATTTGA TTATTTGTAA GAAACGGCGC TGATTGTATT ATTTTGCTAT 240
 GTTATTGCGT TCCGCGATTT ATAGAATTGG TTAAAGTTT TGTGGATTTG TGCTTAGCTT 300
 TATGCTTTTG GCATACTTGT TCTGTGCTTG GTTACGAAAG TTAACAACCG CTATCTGCTA 360
 CTTGACTGCG TGGGTTTTTG GTGAATAGTT TGTAAAGCCT TTTTGGATT ACGATTTTTA 420
 TGTGTCGTTG GTACACTTTT ATTAGATCCG GTGTTTTTTT TAGGTCCTGT **GTTTCTGTTA** 480
ATTGGT

BA8115t3²

TTTTAAATCT **GTTGGTCTT** **CCTATAAGTT** **G**GCCTTTTGT CGTATAAGGT GTCCCTTAGA 60
 TTTCGATGGT ATAAGTGATG AAACGGGGC **AC**AATTCATC TATCTCCAGT TTGTAAGTTG 120
 TTATTTATGC TGGCTGGTG GATATCATCT TTGGAACTCGT **C**GTCCTTGT CTTTCCCAAT 180
CTCTCTTTTT CGTTTTTTCA TACAGTGCAG AACGACTATC CATTGATAAT **T**TTAAAAAAA 240
AGAAAAACAA **AATGTCATGT** **TTAGTGGTTT** **CA** 260

Partners involved in different parts of the work



Laboratory of Genetics: Hans de Jong



Jens Lübeck and Josef Strahwald



Eckhard Tacke and Hans- Reinhard Hofferbert



Birgit Kersten, Svenja Meyer and Rico Basekow



Agim Ballvora, Birgit Walkemeier, Joao Paulo, Christiane Gebhardt and Maarten Koornneef

MAX-PLANCK-GESELLSCHAFT



Funding provided by: Ministry for Education and Research (BMBF) under the program Gabi-Conquest
Gabi: **Genomanalyse im biologischen System Pflanze**

Acknowledgements

Several people have been instrumental in allowing this project to be completed. Most importantly I thank PD Dr. Christiane Gebhardt for the great opportunity to work in her group. The support, understanding and freedom in performing my work were fundamental in becoming a mature scientist. I am grateful to Prof. Maarten Koornneef for the chance to work in his department.

Many thanks to my present and past colleagues at the MPIZ: Dr. Agim Ballvora, Dr. Diana Bellin, Astrid Draffehn, Dr. Damaris Odeny, Gabor Gyetvai, Tatjana von Frey, Charlotte Bulich, Birgit Walkemeier, Sandra Meurer, Birgit Walkemeier, Heike Henselewski, Dr. Evgeniya Ilarionova, Dr. Li Li, Dr. Karolina Pajerowska-Mukhtar, Dr. Shahid Mukhtar, Dr. Stefan Schwarz, Christine Sanger. You contributed to get over difficulties regarding my work as well as private life and made my time in the group a nice experience.

Many thanks also to: Elmon Schmelzer, Rainer Franzen, Kurt Stueber, Katharina Geuenich, Petra Becker, Hanna Ullrich, Karen Davidson, Astrid Oehl, Friedrich Kauder for practical help.

I appreciate the collaboration and enormous help in statistics from Joao Paulo. Further I would like to acknowledge the fruitful discussions and contributions to my work from Rico Basekow, Jens Lubeck and Eckhard Tacke.

Special thanks also to Dr. Hans de Jong who introduced me into the subject of cytogenetics and gave me the opportunity to work in his laboratory under his supervision. Thanks also to the members of his Plant Cytogenetics Laboratory at the University of Wageningen for assistance and providing their materials: Penka Pavlova, Chunting Lang, Dora Szinay, Erik Wijnker and Dr. Xiaomin Tang.

I would like to thank my past supervisors who encouraged me to continue with my scientific career: Aska Goverse, Erin Bakker and Marcel Prins.

I appreciate particularly the helpful advice of Eleanor Deeley who critically read the manuscript and Suzana Burek for help with the design of figures.

I would like to acknowledge my wonderful friends: Isabella Sachs, Adrian Josko, Michael Wolan, Marianne Maneta, John Teske, Simon Staubach and Santiago Brown, for their motivation and friendship. I love you guys!

Explicitly I appreciate the support, patience and love of my partner, Stefan P. Rosmiarek.

This career would not have been possible without the endless support and the confidence of my parents, Monika and Jorg-Rudiger Achenbach and my brother Wolf-Rudiger.

This project was funded by the Federal Ministry of Education and Research (BMBF).

Eidesstattliche Erklärung

Ich versichere, dass ich die von mir vorgelegte Dissertation selbständig angefertigt, die benutzten Quellen und Hilfsmittel vollständig angegeben und die Stellen der Arbeit - einschliesslich Tabellen, Karten und Abbildungen - die anderen Werken im Wortlaut oder dem Sinn nach entnommen sind, in jedem Einzelfall als Entlehnung kenntlich gemacht habe; dass diese Dissertation noch keiner anderen Fakultät oder Universität zur Prüfung vorgelegen hat; dass sie - abgesehen von den unten angegebenen Teilpublikationen - noch nicht veröffentlicht worden ist sowie, dass ich eine solche Veröffentlichung vor Abschluss des Promotionsverfahrens nicht vornehmen werde.

Die Bestimmung dieser Promotionsordnung sind mir bekannt. Die von mir vorgelegte Dissertation ist von PD Dr. Christiane Gebhardt betreut worden.

Ich versichere, dass ich alle Angaben wahrheitsgemäß nach bestem Wissen und Gewissen gemacht habe und verpflichte mich, jedmögliche, die obigen Angaben betreffenden Veränderungen, dem Dekanat unverzüglich mitzuteilen.

03. Juli 2007

.....
Datum

Ute Adubach

.....
Unterschrift

Publications

Sattarzadeh A, Achenbach U, Lübeck J, Strahwald J, Tacke E, Hofferbert RH, Rotstein T, Gebhardt C (2006) Single nucleotide polymorphism (SNP) genotyping as basis for developing a PCR-based marker highly diagnostic for potato varieties with high resistance to *Globodera pallida* pathotype Pa2/3. Mol. Breed. 18: 301-312