

Quarterly of the American  
**Primrose**  
Society

VOLUME XIX

SPRING 1961

Number 2



*Primula denticulata*

**1961 Yearbook**

OFFICERS—AMERICAN PRIMROSE SOCIETY

President—Mrs. John Siepman.....3616 N.E. Bellevue-Redmond Rd., Bellevue, Wn.  
 Vice President—Mr. Herbert H. Dickson.....13347 56th Ave. South, Seattle 88, Wn.  
 Rec. Sec'y.—Mrs. O. Miller Babbitt.....7200 S. W. Benz Park Drive, Portland 1, Ore.  
 Treasurer—Mrs. Orval Agee.....11112 S. E. Wood Avenue, Milwaukie 22, Ore.  
 Corresponding Secretary—Mrs. P. B. Charles.....1013 84th N. E., Bellevue, Wn.

REGIONAL VICE-PRESIDENTS

Mr. Robert Putnam, Pres. Washington State Primrose Society,  
 .....11811 N.E. 73, Kirkland, Wn.  
 Mr. Benjamin L. Hoag—Pres., Onondaga Primrose Society, 101 Cedric Ave., Nedrow, N.Y.  
 Mr. Claude Shutt—Pres. Tacoma Primrose Society.....10429 So. Brayton, Tacoma, Wn.  
 Mrs. F. J. Macey—Pres. Canadian Primula & Alpine Society,  
 .....4020 Marine Dr., West Vancouver, B.C., Canada  
 Mrs. Raymond Elmstrom, Pres., Oregon Primrose Society,  
 .....8715 S. E. 36th St., Milwaukie 22, Ore.  
 Mrs. John Siepman, Pres., East Side Garden Club.....Bellevue, Wn.  
 Mrs. Marion Hannah—Pres. Emeritus; Friday Harbor Primrose Club Friday Harbor, Wn.  
 Mrs. Reuben Stohr, Pres. Lewis Co. Primrose Society.....1512 Grand Ave., Centralia, Wn.  
 Mr. Robert Saxe.....166 Eleventh Ave., San Francisco 18, Calif.  
 Mr. Robert W. Fleming.....3100 Leighton Ave., Lincoln, Nebr.  
 Mr. Chester K. Strong.....526 Grant Ave., Loveland, Colo.  
 Mr. Robert Luscher.....Thedford P. O., Ontario, Canada  
 Mrs. Richard Wetzel.....1001 Reading Blvd., Wyomissing, Penna.

DIRECTORS

Mr. Douglas W. Duncan...Vancouver, B. C. Mrs. Mary E. Henricke.....Milwaukie, Ore.  
 Mr. Dale Worthington.....Portland, Ore. Mr. Orval Agee.....Milwaukie, Ore.  
 Mr. Robert Putnam.....Kirkland, Wn. Mr. Ralph Balcom.....Seattle, Wn.  
 Mrs. Robert M. Ford, 2406 Boyer Ave., Seattle Wn., *Editor of Quarterly*

QUARTERLY

FLORENCE BELLIS — *Editor Emeritus*

Editor—Mrs. ROBERT M. FORD 2406 Boyer Ave., Seattle 2, Wn.  
 Regional Editors—  
 Mr. Roland E. Cooper....."Blythwood" 40, Grosvenor Rd., Westcliff, Essex, England  
 Mr. Leo Jelitto.....(14a) Stuttgart-N, Hoferstrasse 2, Stuttgart, Germany  
 Mr. Aymon Corveon....."Floraire" Chene-Bourg, Geneva, Switzerland  
 Miss Alida Livingston.....Remsen's Lane, Oyster Bay, Long Island, N. Y.  
 Mrs. Doretta Klaber.....Rt. 1, Quakertown, Pennsylvania  
 Mrs. Anita Alexander.....11848 S.E. Rhone, Portland, Oregon  
 Mr. Elmer C. Baldwin.....400 Tecumseh Rd., Syracuse 10, N. Y.  
 Mrs. Grace M. Conboy.....5846 S. E. Marine Dr., Burnaby 1, B. C., Canada  
 Mrs. William E. Standing.....8825 N. W. Bailey, Portland 9, Oregon  
 Miss Loretta E. Dehler.....Rt. 1, Box 136, Mt. Angel, Oregon  
 Mr. Charles E. Gilman.....16320 Burton Rd., Los Gatos, California  
 Mr. Ralph W. Balcom.....345 W. 88th St., Seattle, Wn.  
 Mr. Cyrus Happy III.....4 Country Club Drive, Tacoma 99, Wn.  
 Editor in Charge of Translations—  
 Mr. Robert Luscher.....Thedford P. O., Ontario, Canada  
 British Research Editor—  
 Captain C. Hawkes....."Brown Roof", Stapeley, Nantwich, England  
 Seed Exchange  
 Mr. Elmer C. Baldwin.....400 Tecumseh Road, Syracuse 10, N. Y.  
 Slide Chairman  
 Mrs. Dorothy Dickson.....13347 56th Ave. South, Seattle 88, Washington  
 Membership Chairman  
 Mrs. Ruth E. Smith.....12936 72nd Ave. N. E., Kirkland, Washington  
 All material for the Quarterly should be sent direct to the Editor's Office,  
 2406 Boyer Avenue, Seattle 2, Washington  
 British Subscription price (including membership): 1 pound per year  
 British Representative and Treasurer—  
 Mr. Norman Lawfield.....17 Quarry Rise, Cheam, Surrey, England

Quarterly  
 of the  
 American Primrose Society

VOLUME XIX

SPRING 1961

Number 2

CONTENTS

What To Do Now—In The East.....Doretta Klaber 34  
 What To Do In The Primrose Garden In The Pacific  
 Northwest - April, May and June.....Ralph Balcom 37  
 Primroses In The South.....Charles Gilman 41  
 Primroses And Alpines Are My Hobby.....Richard Langfelder 44  
 A Double Auricula Mutation.....Denna Snuffer 46  
 1961 Primrose Shows.....47  
 National Show and A. P. S. Banquet, Tacoma, Washington.....48  
 National Primrose Show Schedule.....49  
 American Primrose Society Members .....52  
 A Long Way Around To Foliar Feeding.....S. Watson 63  
 Primrose Arrangements.....June Harp 66  
 Seed Exchange Note.....69  
 People And Flowers In The News.....70  
 Introducing Rosetta Jones of Jones Nursery.....Inside Back Cover

THE PICTURE ON THE COVER: Pr. denticula . . . Drawing by Doretta Klaber. This and the drawings on page 35 were used to illustrate an article by Mrs. Klaber in the New York Times, March 13, 1960.

*The Quarterly of the American Primrose Society is owned solely by the Society, which is incorporated under the copyrighted name AMERICAN PRIMROSE, PRIMULA AND AURICULA SOCIETY.*

*Subscription price (including membership): \$3.50 per year, \$10.00 for three years paid in advance. Old Quarterlies available at Editor's Office — see Index in Winter 1959 issue. Treasurer, Mrs. Orval Agee, 11112 S. E. Wood Avenue, Milwaukie 22, Oregon. (Free cultural chart with new memberships.)*

The editor is Mrs. Robert M. Ford, 2406 Boyer Ave., Seattle 2, Washington

It is published at the Seattle Printing & Publishing Company, Seattle, Washington.

Published four times a year: Winter, Spring, Summer, Fall.

Copyright 1948 by American Primrose Society.

Entered as second-class matter at Seattle, Washington, under the Act of March 3, 1879.

# What To Do Now ... In The East

DORETTA KLABER, Quakertown, Pa.  
(45 miles from Phila.)



What to do now? In April, May and June? These are the months of fulfillment! These are the months when all the thoughts and work that went before come to fruition and your dreams come true. These are the months when frequent tours of the garden are in order, to marvel anew at the freshly opened primrose blossoms, their colors, their forms and in many, their fragrance. Work is at a minimum, for part of their winter natural mulch of leaves is still around them, and the ground is covered with the primroses and their companion plants. Occasional stirring of the ground, and light weeding is all that is needed.

But this is an established garden of which I speak. Perhaps you have only recently become enamored of these plants. Perhaps you saw some of them at a March Flower Show and there and then fell in love with them. If so, the first thing to do is to get better acquainted. Visit friend's gardens, Botanical Gardens, nurseries, and learn to distinguish between the many kinds available. Prepare a home for them, and get at least a small start with purchased plants. Later you can raise quantities from seed.

If you have a bit of woods you may have to do little this first year, other than to clear out rubbish and weeds. Primroses like a rich soil with ample moisture, good drainage, and most prefer part shade. It may be advisable to raise beds above the paths, holding the soil in with stones, logs or any natural looking edging. If you have to prepare the soil for them, make a mixture of any or all of the

following: good loam, compost, woods soil, dried or well rotted manure (preferably cow's), peat, (preferably one of the new treated peats such as "Humall".) If necessary sand, stone chips or cinders can be added to provide good drainage. A sprinkling of any of the soil poisons to take care of bugs and grubs is advisable. The proportions of the mix can vary. What you are aiming at is a nourishing medium that will not pack tight when handled. A foot of such soil is ideal but they will grow in less.

If you are not quite such a brand new primrose grower, perhaps you planted seeds of primulas in January or February (as recommended by Mrs. Klaber or one of those old gardeners). If so, they will no doubt sprout in April and be ready to move into nursery beds in late May or June. Here, they are started in coldframes outdoors. When they are large enough to handle they are lifted out of the bed a row at a time. An asparagus knife is a good tool for this purpose. Your soil should be damp. You can then lift the roots intact and readily shake them apart. They should be planted 3 to 4 inches apart, watered, cultivated and weeded as needed. The soil is approximately the same as in the rest of the garden. The nursery beds should be raised above the surrounding ground and should receive at least half-shade.

You will no doubt want to start with the hardiest and easiest of the primroses. So that you will know what to look for I list and describe those that are easy in this section of the country. In this garden they get

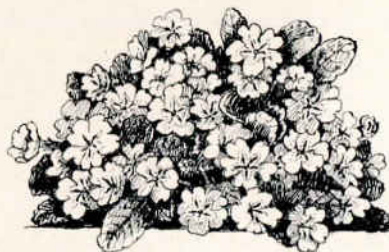

*P. Juliana*



*P. Polyanthus*



*P. japonica*



*P. Sieboldii*

Original drawings by Doretta Klaber. *P. vulgaris (acaulis)*  
—reduced 1/4—on opposite page.

reasonable care but are not pampered.

In April the first to bloom is usually *Primula denticulata*. The flowers appear as a round ball on a sturdy stem, which gradually lengthens as do the leaves, until you have a rather large plant. The flowers are white, pink, lavender or reddish tones and are absolutely hardy. They like moisture but must have a well-drained position in winter, to protect the fat bud at the surface of the soil from rot.

Late April and early May is THE

(See *P. denticulata* on Cover)

Primrose Season. This is when the so-called vernaes or vernal primroses bloom. Among new primrose enthusiasts there seems to be some confusion about the different types. First, we have PRIMULA VULGARIS (acaulis), which have been developed from the wild English primrose and others. The flowers spring individually from the root each on its own footstalk. Because of all the hybridizing that has gone on, we sometimes find stems rising from the same plant with a head of flowers. They come in delicious colors from the original yellow

to soft pinks, blues, reds and whites.

The stem with a head of flowers is the characteristic marking of the POLYANTHUS, all of which are hybrids. They are probably the most popular type of primrose. The colors are endless, from deep bronze or brown, purple or red, to the most delicate pastel colors, and of course, white. Two of the many parents of the polyanthus are the cowslip, *P. veris*, and the ox lip, *P. elatior*. These also have stems topped by clustered flowers. In the cowslip the calyx is baggy, the flowers rather small. The colors are usually yellow, orange or red and the fragrance delightful. Their profusion of small flowers is most attractive. The ox lip calyx is not as large, the flowers usually larger with a tendency to droop, and lacking fragrance. It too is a delightful plant.

There are a number of "old-fashioned" polyanthus, newly popular. These include the *gold or silver-laced*, dark red or almost black flowers with a formal edging of yellow or white around each petal. Then there is the "hose-in-hose" where one corolla protrudes from a second one. These used to be small red and yellow flowers, but the modern ones are large, in many colors, and have lost a bit of their intriguing old-fashioned look. There is also "Jack-in-the-green" where each flower has a ruff of small green leaves framing its face.

The only other vernal primrose generally grown is *P. juliana*. These are all hybrids of *P. juliae*, which is a small creeping plant, with rugose little round leaves and brilliant wine colored blossoms close upon them. It is hard to come by the original species, and it is probably not as hardy as its progeny. The hybrids come in many colors though wine tones predominate. Some of them retain the low mounds

of foliage of the parent plant, covered with flowers on single stems, others have clustered flowers on stalks. The best hybrids all have a refined and delicate look belied by their sturdiness. When you grow them from seed they vary greatly and are sometimes indistinguishable from vulgaris or polyanthus.

The Woodland Section (called *Cortusoides* after one member of the group) follows closely on the heels of the vernal. The easiest and most reliable of these is *P. sieboldii*. Its decorative leaves are not evergreen as are the vernal. In fact, the whole plant disappears from view after going to seed in midsummer. The flowering stems are about a foot high, the flowers airy and graceful in white, pink, lavender or two-toned. In the latter they may be white on the upper surface and lavender below, etc. Sometimes the petals are cut into "snow-flake" patterns. They are charming and indestructible and need less division than other types, soon spreading into pleasant colonies. Good soil, drainage, ample moisture and partial shade encompass their needs.

Next come the candelabras in late May and into June. The easiest of these and the one to start with is *P. japonica*. These like more moisture and shade than those above. If planted along a stream or other favorable spot they will seed themselves around. They make sturdy plants from a foot high to three feet depending on the richness and wetness of the soil. They come in good whites, lovely pinks and varying reds. The flowers open tier on tier so have a long season of bloom.

Many primula growers advocate dividing the plants after blooming, but as I do this in early fall, we will discuss it in the next installment.

## What To Do In The Primrose Garden In The Pacific Northwest—April, May and June

RALPH BALCOM, *Seattle, Washington*

It is difficult to write an all-purpose column that will apply to all growers alike. The problems of one who raises hundreds or thousands of all sorts of primroses are certainly different than those of a housewife who has only a border of *Wanda* plants lining the edge of a garden path. There are those who grow nothing but polyanthus or border auriculas, others keep just the candelabras and other Asiatics. Some grow them along creek banks, some in the woods, and others in rockeries or borders. And there are the florists who have greenhouses and raise the species and show or exhibition sorts of primroses. Each has his own special problems.

This column will be written to fit the majority, which means that it will be more for the smaller grower who raises the more common varieties. The specialist can refer to the many articles published in back issues of the *Quarterly*.

If you have a special method of growing primroses that works well for you don't change, unless you want to test my system. I will write only of the method that has produced the best results for me.

Seasonal weather conditions vary a great deal from year to year. In an "early spring" one might be doing in late March the things that in a normal year he would do in April, or if it were cold and freezing in February and March it could delay April's work until the first of May. Since this column must be done almost two months ahead of time, it will of necessity be written to fit the normal year.

### WHAT TO DO IN APRIL

April is the month when the majority of primroses are at their peak of bloom and is the time we all have been anticipating for a year. What is the sense of growing them unless we now take some time out to enjoy them to the fullest? May I suggest then that the first thing to do is to spend some happy hours looking at and admiring their loveliness. Just sit a while and gaze. After viewing them first as a panorama, with an eye for color blends and arrangement, then examine and admire each plant separately as though it were on a pedestal and the only one in the garden. Some are more precious than jewels and certainly more lovely. What a thrill it is to see a bed of seedlings opening for the first time, especially if they are from an exciting cross that one has waited two years to see. Look for the unusual one, for you may want to use it in some hybridizing scheme and now is the time to pollinate.

If you plan to exhibit plants at the shows look for and mark any that give promise of developing into good show specimens. A pane of glass over those you have selected will protect them from weather damage.

Finally, while you are looking, do not fail to cast a solicitous eye to see if any needs doctoring or attention. You should examine all your plants at frequent regular intervals from now until next winter to see how they are doing. Many, many primroses have been lost because this was not done.

In inspecting plants to see if they

are in trouble do it systematically. Check the foliage first. Are there holes chewed in the leaves? If so, at this time of year, the pest who did it is probably a slug. Adult root weevils also chew holes (usually a half circle on the edges) but it is unlikely that they are around yet, since the first batch of the black species, which is the one most prevalent in the Northwest, usually appears in late May. Then inspect carefully the underside of the leaves. Either aphids or red spider could be living there . . . more likely aphids because the red spider is more prevalent during the hotter weather in the summer. I think everyone recognizes an aphid when he sees one but the red spider is not so well known. It is really a tiny mite, barely visible to the naked eye . . . and it can be other colors besides red, such as green, yellow or black. It sucks the juices of the leaves until they become blotched with pale yellow and reddish brown spots and gradually die. The underside of the leaves appear to have been dusted with a fine white powder, but when examined through a lens this is seen to consist of empty wrinkled skins and minute eggs suspended on strands of fine webbing along which move the tiny mites.

While examining the foliage of the plants be sure and look for those that have *not* been attacked by insects or slugs above ground, but still appear sick and even about ready to die. If there is no trouble in the foliage of course it must be in the roots, and that is where you look. Take a small hand trowel and dig down about six inches alongside the afflicted plant inspecting the roots as you dig. This disturbs only a part of the root system and still gives you a chance to see what is happening. If the roots have been chewed it is almost certain



*Strawberry Root Weevil:* Larvae or grub, pupa stage (both twice normal size), and adult (approx. life size).

(in the Pacific Northwest) that the damage is due to the larvae (or grubs) of the strawberry root weevil. They are probably the worst enemy of primrose plants in this area, but the auriculas seem to be more or less immune to them. In April the grub is full grown and does the most damage to the small fibrous roots on primroses and other plants and shrubs. Look for him in the dirt as you dig around the roots of the plant. He is white or pinkish in color, has a tan head and is slightly less than a half inch long when full grown . . . is legless, thick-bodied and crescent shaped. If the roots of a plant show damage but there are no grubs to be found, it is quite likely they are still somewhere in the same area but have gone into the so-called pupa or resting stage. They remain in this condition about three weeks before emerging as adult weevils. These weevils like to live in groups so, if you have found evidence of the larvae in sick looking plants, examine some of the healthy appearing ones nearby. It may be that they *are* there but haven't yet done enough damage to affect the appearance of the foliage.

Now, if you have thoroughly inspected all your primroses and they are all healthy and pest-free and need no watering or weeding, you can go back to just sitting and admiring. But if you have found any trouble, it is time to quite sitting and go to work.

## SLUGS

There are three ways to fight slugs: (1) Dust the area to be treated with a powder such as one called "SLUGDUSTO" and follow the simple directions on the package. (2) Spray with a liquid such as "SLUGFEST" using either a hand sprayer, a hose-on type applicator, or just a sprinkling can to cover the area. (3) Use one of the so-called apple baits containing Metaldehyde and scatter it over the garden according to directions. I have used all three methods and *they all do kill slugs*. No matter which method you use, do a thorough job of it. Try to pick a time when the weather man forecasts a few days of rainless weather. Do it in the evening and if the ground is dry first take a hose and sprinkle all the area to be treated. Treat the entire garden or any place you think they may be hiding, or any ground they may cross during the night. If your garden is next to a woods try treating a two foot strip as a sort of fence which they must cross to reach your plants. I seem to have better success if I bait my whole place thoroughly and then wait a good interval of time between that and the next treatment.

## APHIDS AND RED SPIDER

The best way to combat these two pests seems to be with a spray containing fifty or more percent Malathion. A hose-on type sprayer is good because it can be operated with one hand. Set the nozzle to a fine spray and, with a rubber glove on the free hand, lift the leaves of each plant and spray the undersides, for that is where they live. It is a tedious job but is the best way I have found to get them. This spraying process should be repeated every week or two until they are eliminated. It is said that dead aphids can still give birth to their young so don't blame your spray if

you find new aphids about a day or so after your application.

## STRAWBERRY ROOT WEEVIL

It is best to keep this pest from your primrose garden by treating the beds *before* the plants are set out. If this were not done it is a bit late, for the grub may be down in the soil chewing lustily at the roots. Dig up any plants that appear to be badly infested . . . wash the dirt from the roots and re-set them in *clean treated ground*. Then treat the entire bed with one of the liquid or dry preparations made especially to kill the root weevil larvae. Sprinkle or dust this preparation over the soil according to directions being sure to cover the area directly under the plants. Follow this with a thorough watering with the hose in order to get the mixture down deeper in the soil where the grub is working. If you have just a few plants you can pour a cupful of the liquid around the crown of each plant or, if using the dry form, work it into the soil around each plant.

The Oregon Agricultural Experiment Station recommends the use of aldrin, dieldrin or heptachlor but they say that chlordane is also good.

As mentioned above, the best control is to treat the beds before setting out the plants. This is done by spraying or dusting one of the above preparations over the soil and then working it into the ground to a depth of 3 to 6 inches. It is claimed that this will give effective control for a period of about three years.

## PREPARING PLANTS FOR THE SHOW

Why not enter some of your choicest plants in the primrose show nearest you this year? There is so much pleasure and satisfaction in displaying one's own flowers for the enjoyment of others and . . . there is always the exciting anticipation of winning a blue ribbon or two, and per-

haps even a sweepstakes award. The preparation of them is not at all difficult. The day before the show, dig and pot up the ones you have chosen to exhibit. Use clay pots and be sure they are clean, of a size in proportion to the size of the plant it contains, and that each one has your name written in indelible pencil or ink on the bottom just in case an entry tag should be lost. A bit of peat moss placed in the bottom helps maintain moisture. In digging the plant, cut a circle around it about the size of the pot, lift and settle it in carefully and then fill all open spaces with peat or soil. A dressing of crushed rock, white sand or tree moss placed on top of the soil helps to dress up the specimen but is not necessary. Some shows do not permit a top dressing.

Then soak thoroughly by standing the pots in a pan of water or in a weak manure or booster solution. Give them a good dunking. After draining, groom each plant by removing any faded blossoms or spotted leaves taking care not to disturb its symmetrical form. Many an otherwise deserving specimen has lost a blue ribbon because of poor grooming. Finally, wash the dirt gently from the foliage with a sprinkler and set the plants in a cool place until the time comes to take them to the show. And good luck! I hope you win the trophy for the best plant in the show.

#### WHAT TO DO IN MAY

During the first week in May the auriculas are in full bloom and about a week or two later the candelabras and other later blooming sorts are in their full glory. One must still watch for signs of pests and take corrective measures if they are present. And of course the beds must be watered and weeded when necessary. Since the adult root weevil (which looks like a beetle and lays the egg that hatches

into the grub) usually appears in the latter part of May, it is well to scatter some bait around. Use one that contains sodium fluosilicate and a brand that states on the label it will kill the strawberry root weevil. Such a bait will not only kill the weevil but will also kill many slugs at the same time. None of the weevils fly so if one can destroy them he has practically eliminated the grub from his garden for the next year. Since other batches of weevils appear at intervals later in the spring and summer, occasional other baitings will help to keep down this weevil population.

May is a good time to start preparing the beds for the coming season which, as mentioned before, should be treated to further aid in the elimination of the root weevil.

#### WHAT TO DO IN JUNE

If you believe in dividing and transplanting primrose plants shortly after they finish blooming (I believe the majority of growers do) this is the month to begin. In preparing the beds remember to treat for root weevil. It is also well to add a bit of fertilizer to the soil at this time. I am not going to recommend any particular kind since soils and conditions vary so much that what will do for one will not be suited for another.

Dividing the plants is a very simple operation. Dig them and wash all dirt from the roots. Cut the ends of the roots off leaving about three inches. Then, either cut or pull the divisions apart so that each little plant has a crown of leaves and a root system of its own. Carefully break off the outside leaves of each division leaving as many center ones as seem to balance the size of the root system. Plant them so that the crown is just above the soil line and finally give them a watering. It is best to do transplanting later in  
(Continued on pg. 62)

## Primroses In The South

CHARLES E. GILMAN,  
*Los Gatos, California*

During the time we operated Primrose Corner in the Seattle area, we sent dozens of Polyanthus plants to various localities in California. Reports invariably said that the plants were doing fine and we wondered then and wonder still why there are not more California members of the American Primrose Society.

Now asked to write about Primroses growing in California, we were given the necessary incentive to visit some of the California A.P.S. members to find out first hand how they grow their primroses. We are so glad we did. Of course we had seen how much *P. malacoides* and *P. obconica* are used in wide planter boxes by public buildings under a wide marquee and by householders for bedding plants, but until we visited some of the members we did not realize that the dedicated Polyanthus growers will hardly admit that these two species are in the same family. Of course they are *Primula* and probably the easiest to grow in this climate.

There are all sorts of growing conditions in California, some of which are ideal for Primroses, but even in the hottest areas we have found that Polyanthus will do very well if given the care you would give to any favorite flower whatever it may be. In our own area of San Jose where most summers are quite warm, Mrs. Corinne H. Kibler, one of the first members of the A.P.S., told us she had actually started a craze for Polyanthus in the '30s. That the craze has since died out is no fault of Mrs. Kibler. The excuse of the lazy gardener that they are "too much work" is not endorsed by her.

Mrs. Kibler first saw Primroses in a bouquet in the office of a friend in San Francisco. She had on a burgundy colored dress and the Polyanthus blended in with the dress and her fair hair so that the friend remarked that she looked like a Primrose herself. She decided then and there that if she ever had a garden of her own she would have Polyanthus growing there. The next time she saw these bright flowers was when, as a practical nurse, she was on the way to a patient and passed by a dump where she saw some Polyanthus blooming away quite unconcerned with their environment. The gorgeous color revived her interest. In 1936 she showed an arrangement in a brass treasure chest. It was described as a "rainbow of Primroses;" a teakwood tray served as elevation and the blossoms were in tiny vases. The display created a craze and for a while the nurseries could not keep up with the demand.

Mrs. Kibler has found that the answer to successful Primrose culture in this mild climate is simply "care." She soon found the Polyanthus do not like chemicals of any kind so she uses plenty of manure. In this dehydrated air they need plenty of water. They need reflected or filtered sunlight. Too much shade is not good and full sun will dry them out. At one address she tried to use the shade of Eucalyptus trees but found that the oil secreted by the Eucalyptus poisons the soil so that nothing will grow under or near them. Mrs. Kibler has proved that picking off dry leaves and giving the care one would give to any other plant and obeying the precepts of good gardening, i.e., good soil, plenty of water, and partial shade, any gardener in this climate can successfully grow *Primula*.

She divides her plants every second year as is the practice in the Pacific Northwest. She has never had the time to hand pollinate but lets the bees and the birds spread the seed. In this way and by replenishing with plants from a good nursery occasionally she is favored with Primroses in profusion year after year.

Another A.P.S. member of long standing, Mrs. H. C. Schulthies of Sacramento, living in a city noted for its hot summers, enjoys her Primroses which she grows in the shade of large Camellia bushes. Mrs. Schulthies renews her plants every two years and gives them the same care as described by Mrs. Kibler. In the hotter dryer sections the main hazard for the welfare of Polyanthus is the red spider mite. Mrs. Schulthies says she uses malathion with the most success for this pest.

Mr. Charles C. Jensen in Carmichael, a suburb of Sacramento, likes the Candelabra section best and has an ideal spot to grow them in. Mr. Jensen's property is extensive and there is a large swale within sight of the highway. It is damp here at all times and Mr. Jensen has improved on the situation by digging out a large pool. This swale had been full of giant blackberries and it is easy to imagine the work required to dig them out before he could start with his landscaping. The Candelabra are planted in drifts among large Rhododendron and shorter Azalea under the high shade of very tall sycamores. As with Polyanthus, the Candelabra must be renewed every two years as the plants will continue to grow until their vitality is exhausted and seldom last for longer than this. This spot in Mr. Jensen's garden should be ideal also for *P. Sieboldii* which we saw just coming up when we were there in early February.

We visited Mr. W. A. S. Clayton in Los Altos on Washington's Birthday and found a large three-cornered bed of Polyanthus in full bloom in his front yard. A magnificent White Oak estimated to be several hundred years old provides dappled shade during the summer months. Although Mr. Clayton is a Primrose grower of long standing from Vancouver, B.C., his interests cover the whole range of horticultural material and he has greenhouse, lathhouse, and cold frame to help in his hobby. He showed us several kinds of Orchids in bloom in the greenhouse and we saw any number of Auricula coming on for use in the rock garden under construction which will appear as a miniature mountain. This should be ideal for the Auricula. Mr. Clayton is retired and enjoys doing all of the work of his garden himself. He uses peat and bone-meal as well as redwood shavings and keeps pests under control with malathion and Isotox. For the greenhouse he finds Plant Fume 130 Smoke Generator to be the best. Mr. Clayton always has his own seedlings coming on for replacements although with care and separating every two years he finds good Polyanthus plants can be grown on for several years.

Mrs. Florence Green of Palo Alto, whom we visited the same day, has precious little time for her Primroses being a private nurse and on duty seven days a week. She does her gardening when she can and finds that conversation about flowers with her patients is not only the safest subject but very good therapy as well. Mrs. Green confirmed what we have long known, i.e., that The Barnhaven Notes alone are worth the price of the Quarterly, when she said that the main reason she reads the Quarterly is the writings of Florence Bellis.

Mr. and Mrs. Charles H. Newman received us very graciously and

showed us around the Millbrae hillside where their Primroses grow. Theirs is permanent shade under live oak with very good air drainage. Mr. Newman has a small greenhouse and gets the most fun out of growing his own plants from seed. He grows several species of Primula and we saw *P. Viali*, *P. denticulata*, Candelabra and Auricula as well as Polyanthus. Mr. Newman says he is not troubled by pests, makes his own potting soil with peat, sand, and garden soil and mulches with redwood shavings. Another reason why we like Mr. Newman is that he is a friend of our Bob Saxe whom we missed on this trip. Mr. Saxe grows mostly Alpine and Show Auricula that are getting ready to bloom in March.

Mrs. Alexander Hill of San Francisco gets the most fun out of growing from seed and has a very neat little back yard in which to grow them.

Mr. and Mrs. C. H. Crockett of Corte Madera are living in a new development and have no Primroses as yet. They grew and loved them for many years in Portland and plan to grow them again as soon as their shade trees and shrubs develop.

On several of our trips we have had with us Polly Chapin who says hello to her many friends in the Pacific Northwest. Mrs. Chapin lives in San Jose and does not grow Primroses as actively as she did while living in Seattle but still has Polyanthus and Auricula in her back yard. She grows the Auricula in the shade of a Jacaranda tree. She replaced her soil with peat, keeps plants in partial shade, waters them regularly and has found she can keep them in her garden for many years if they are also divided regularly.

We had a long talk with Mr. John Zanini of Burlingame, a landscape gardener who has grown Polyanthus

for many years, both for the market and for use in his business. Mr. Zanini has no Primroses this year because the taxes became too high to keep his nursery in the heart of Burlingame but he plans to grow them again as soon as suitable acreage can be found. Mr. Zanini said that many nurseries in the San Francisco area are now growing and selling Polyanthus with success.

Most gratifying, we learned that in Lafayette which is through the tunnel east of Oakland in the Walnut Creek area where the summers are hot and dry, Polyanthus plants shipped from our nursery near Seattle before we moved to California were in excellent condition fully four years after they had left their northwest home.

Our main search has been the amateur Primrose grower, but any article about Polyanthus in California should include mention of the Vetterle and Reinelt plant at Capitola. Capitola is about three miles from the ocean and although it becomes very warm here in summer the nearness of the water probably explains why thousands of Polyanthus can be grown here in full sun. This was the first time we had visited Capitola as early as February. We found the plants in full bloom and already beginning to be lifted for the market. By the end of March they will have been all dug, only selected plants being saved for the seed crop. Mr. Gresham of the Vetterle & Reinelt staff told us that the soil is sandy so plenty of peat is dug in with some fish fertilizer added. Polyanthus is treated as an annual in this area and new plants are set out each summer. The plants are mulched with redwood shavings which Mr. Gresham has found to be the best soil builder. The plants are fed regularly with 10-10-5 liquid fertilizer which

(Continued on pg. 69)

# Primroses And Alpines Are My Hobby

RICHARD LANGFELDER, Chappaqua, New York

I was born a long time ago in Vienna, Austria. As a five year old boy I saw in the suburbs of Vienna my first primrose, at home known only as *Himmelschlüssel* (Key of Heaven) or better known here as *Primula elatior*. The valleys and the edge of the woods were full of them, beautiful sheets of gold swaying in a mild breeze.

Later, as a boy of fourteen and fifteen, I wandered with some friends up the Rax and the Schneeberg (about two hours from Vienna) six to eight thousand feet high. There were the *P. minima* and *P. clusiana* in masses. In the valleys were still the *Schneerosen* (Christmas Roses), *Helleborus niger*, by the thousands in bloom, some white glittering but most already pinkish, and all the blues of the *Enzian* or *Gentiana acaulis*.

But my biggest and most pleasant surprise came later. We began our ascent of the mountains at two o'clock in the morning to hunt the birch cock or heather cock (Birkhahn). Our destination was the crest of the mountain about six thousand feet high where the white glittering snow lay six to

*The Eastern Alps at Maria Zell, Styria, Austria, where the author found lovely primroses and alpines in his youth. Photo courtesy the author.*



nine feet deep. There were numerous big rocks and creeping pine all around. There we waited for the arrival of the birds. When the sun came up in a clear red dawn the cocks came flying in and began their mating ritual, singing and dancing for hours. When the hens arrived the cocks started to fight and chase the hens around.

Long after the hunt was over we walked slowly down through a carpet of the most beautiful primroses ever created, the Petergstamm - *Auricula alpina*. There they were by the thousand—everywhere—over the rocks, over the cliffs and down to the quick-running brook, between the *Seidelbast* (*Daphne mezereum*) filling the air with a heavenly fragrance, gold and gold all over.

At the age of sixteen I got from my father about a quarter acre of land so that I could have my own garden. I raised all kinds of flowers but not the primroses I talked about. I planted and raised all the foreign primulas and alpines which I could get. On the other side usually they do not raise the wildflowers, but the flowers from far away. If they want to admire them, they just get up the valleys and the mountains and fill their hearts with all the beauty and splendor.

Here in Chappaqua, New York, (retired) I raise a lot of alpines and primulas and generally I not only can raise them, but grow them on, too. Only one primula I got as a plant, a *P. Juliana*. All the others I have raised from seed. In spring there is a riot of colors when the masses of primulas start to bloom.

Looking out of my window this December 13, I have my Christmas



*Dwarf iris, primula, and other spring flowers in the garden of Richard Langfelder. (Unfortunately color photos do not transfer well to black and white, but the originals were lovely). Photos courtesy the author.*

roses in bloom, about fifteen plants with over four to five hundred blossoms, against the dark background of *Taxus* and *Hollies*. It is a beautiful sight, but my heart belongs to the primulas and to the wild cyclamen which grow here almost as well as in the Vienna Woods.

My two rock gardens are overflowing with the darlings of the mountains—the dainty *Saxifages*, the blue *Gentians*, the golden bells of the *Onosmas*, the tiny *Androsaces*, the carpet of the *Hypericums*, the beauty of the *Anacyclus deppressus* (the herald of spring), the *Anemones* and wild *Columbines*—In the background the clan of the evergreen, the dwarf *Rhododendron* and *Azaleas*, the *Andromedas*, and so on. Behind the rocks on the north side of the rockeries the fairies of *Soldanellas* and the dark splendor of the *Ramondias* grow.

On the edge of the woods is the heather garden with the *Callunas* and *Ericas*, *Daboecia* and the trailing *Mugho* pines.

The woods around are filled with wildflowers and ferns. I love them all!

There are some flowers that I have not been able to raise, but I do not give up. There are some that I raise

quite well and then they do not like me and disappear—but I won't give up. Some I cannot raise at all, and perhaps an Alpine house is the answer.

The most important part in raising the difficult ones is, first, to get all the information—Where are they at home? The environment, the soil, the location and the climate? One could create the right location, bring in the right soil, but could you create the right climate too? If you can, you can grow them. . .

Here in the East we can raise almost all the hardy flowers we want, but not all.

I think the most important part to success is that you have to love them and you have to have your heart in it. Then you can do it.

Spring is not heralded by the calendar. If you see snowdrops and crocus lifting their heads and in the little gardens the skyblue *hepaticas* greeting you, then we know that spring is not far away. When the woodcock flies low over the marshes and the moisture-laden valleys—uttering his mating call—then the snow must go. . . little brooks becoming overnight streams, and the streams angry icefilled torrents bringing disaster and death to the lowlands.



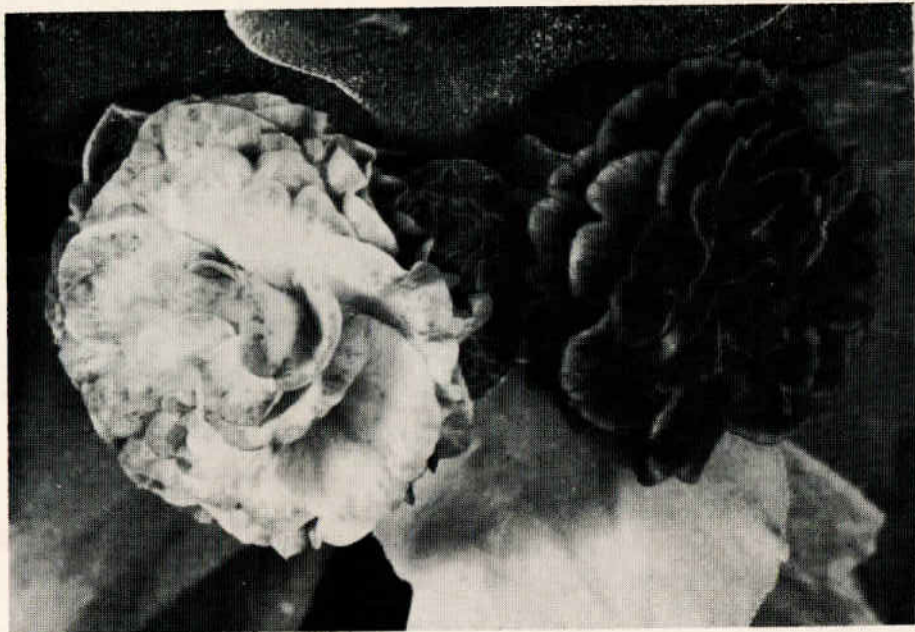

Mr. and Mrs. Orval Agee dropped their work and came here to take pictures of this plant so that you could see what a double auricula looks like with two large blossoms . . . one pink and one red.

## A Double Auricula Mutation

DENNA SNUFFER, Bay City, Oregon

Several years ago we took our auriculas for the first time to the Primrose Show in the Journal Building in Portland, Oregon. We had one auricula plant with two different colors in single flowers. One stem of flowers was dark red, the other a tan or light brown color.

The difference in the mutation of the single auricula and the mutation of the double auricula pictured is that the double flowers are on one stem that grew from the side of the plant, not from the center. The state inspectors who visit us tell me that a good mutation in the flowers of the auricula would be rare . . . perhaps once in a hundred years.

Bay City weather could have caused the mutation in the two plants.

It will be interesting to watch this plant and see which color takes over . . . or will it go on blooming with both pink and red double flowers?

At this time there are three small divisions and I am anxious to see their bloom.

### 1961 Seed From DOUBLE AURICULA PLANTS

Seeds — 10c each

Denna Snuffer  
BAY CITY  
PRIMROSE GARDEN  
Bay City, Oregon

## 1961 Primrose Shows

**OREGON PRIMROSE SOCIETY**  
—April 8 and 9 at Wichita School, 6031 S. E. King Road, Milwaukie. Sat. 2-8:30, Sunday, 1-5. Admission Free — Plant Sale. President: Mrs. Raymond Elmstrom, 8715 S.E. 36th St., Milwaukie 22, Ore. Show Chairman: Mrs. Anita Alexander, 11848 S. E. Rhone, Portland, Ore.

**LEWIS COUNTY PRIMROSE SOCIETY**—April 8 and 9 at Fort Borst Park, Centralia. President: Mrs. Reuben Stohr, 1512 Grand Ave., Centralia; Show Chairman: Mrs. Cecil Stewart.

**MT. ANGEL PRIMROSE SOCIETY**—April 9 at St. Mary's School, 2 to 6. President: Mrs. Dave Shepherd, Box 332, Mt. Angel, Oregon, Show Chariman: Miss Juliana Dehler, Rt. 1, Box 136, Mt. Angel: Mrs. Joseph Annen, Chairman Plant sale.

**TACOMA PRIMROSE SOCIETY**  
—**NATIONAL SHOW** — April 15 and 16 at 14th & A. St. Tacoma (Same place as 1957 National Show). Theme: "Country Gardens." Sat. 1-9, Sun. 11-6, President: Mr. Claude Shutt, 10429 So. Brayton, Tacoma; Show Chairman: Mrs. R. A. Guilmette, 4719 So. Union, Tacoma. Admission Free—Plant Sale—Refreshments. (See pages 48, 49 for Banquet Information and Show Schedule.)

**CANADIAN PRIMULA AND ALPINE SOCIETY**—April 14 and 15. Entries accepted evening of the 13th and a.m. of the 14th until 11 a.m. Entry space should be asked for by April 7th, if possible. President: Mrs. F. J. Macey, 4020 Marine Dr., W. Vancouver; Show Chairman: Mrs.

G. B. Boving, 4573 W. 4th Ave., Vancouver, B. C.

**CLARK COUNTY PRIMROSE SOCIETY**—April 15 and 16 at Experiment Station, 1918 N.E. 78th St. Vancouver, Wn. (East of Totem Pole Shopping Center off Hwy. 99.) April 15, 1:30-8, April 16, 10-6. Exhibits will be rec. 8:30 a.m.-12 noon on April 15. Mrs. Seth Barnett, 9219 N.E. St. Johns Rd., Vancouver, Wn.; Show Chairman: Mrs. Laura Jensen.

**EAST SIDE GARDEN CLUB** — April 21, 22 & 23 at the Civic Center, Kirkland, Wn. Friday 2-9, Sat. 12-9, Sun. 12-8 — Theme: A Path Through A Garden—President: Mrs. John Siepman, 3616 N.E. Bellevue-Redmond Rd., Bellevue; Show Chairman: Mrs. V. G. Chambers, 6804 W. Lake Sammamish N.E., Redmond. Admission 50c — Plant Sale — Tea Room.

**FRIDAY HARBOR PRIMROSE SOCIETY**—April 28 and 29 at the Study Club, Friday Harbor. President: Mrs. Robert Blashfield, Friday Harbor; Secretary: Mrs. Raymond Dahl, Rt. 1, Box 48B, Friday Harbor — Plant Sale—Silver Tea.

Schedules may be obtained by writing Show Chairman or Club President (Plastic pots will be allowed this year at the National Show in Tacoma in hopes than entrants unable to attend will ship plants to the show.)

The East Bremerton Garden Club Annual Flower Show April 25, 1 to 3:30 in Sheridan Park Lounge. Theme: "Wings of Spring" Chairman: Mrs Robert Murphy.

# 1961 National Show—April 15, 16

Tacoma, Washington—14th & A Street

The Tacoma Primrose Society invites primrose enthusiasts from far and near to participate in the National Show. To make it more feasible to ship plants they are permitting plastic pots for the first time, according to Show Chairman Mrs. R. A. Guilmette.

The Annual Meeting of the American Primrose Society and Banquet will be Saturday, April 15, 6:00 p.m., at the Olympus Hotel, 815 Pacific, Tacoma (within walking distance of the show). The election of officers will be held at this time. The Banquet is \$3.00 and reservations should be made early with Mrs. Wesley Bottoms, GR 4-3030 in Tacoma, 4815 E. Eye St. or with Mrs. Ralph Balcom, SU 3-2914, 345 W. 88th Seattle.

Mr. and Mrs. Robert Bellis of *Barnhaven* will present an illustrated account of their recent trip to Australia and the South Seas.

As you know, the Annual Banquet is the place where awards are pre-

sented and this year, in addition to any major awards which may be won, Sweepstakes and other awards will be presented at the dinner.

The nominating committee presents the following list of candidates for your approval. Further nominations may also be made at the meeting.

- President.....Mr. Herbert Dickson  
Seattle, Washington  
Vice President.....Mrs. Rosetta Jones  
Kent, Washington  
Recording Sec'y., Mrs. W. E. Standing  
Portland, Oregon  
Corres. Sec'y.....Mr. Chester Strong  
Loveland, Colorado  
Treasurer.....Mrs. Orval Agee  
Milwaukie, Oregon  
Director.....Mrs. Orrin Hale  
Bothell, Washington  
Director.....Mr. Howard Short  
Seattle, Washington

If you wish to vote, but cannot attend the Annual Meeting please send your ballot to Mrs. P. B. Charles, 1013 84th N.E., Bellevue, Wn.

**Silver Dollar Polyanthus**  
raised from our easily germinated  
**Hand Pollinated Seed**  
All Shades and Colors  
Still \$1 Pkt.  
**Order Now**  
from our uniquely illustrated listings  
**Barnhaven Gresham, Ore.**

**BLUE WHALE**  
**100%**  
*the*  
organic plant food,  
soil builder & conditioner  
**BLUE WHALE**  
*we recommend it*  
**PACIFIC NORTHWEST NURSERY**  
11071 N.E. 8th, Bellevue, Wash.  
GL 4-7173

# 1961 National Primrose Show

## Tacoma—April 15-16

1. Show will be open to visitors Saturday, April 15, from 1:00 p.m. to 9:00 p.m., and Sunday, April 16 from 11:00 a.m. to 6:00 p.m.

2. Exhibits will be received Friday, April 14, from 9:00 a.m. to 9:00 p.m., and Saturday, April 15, from 8:00 a.m. to 9:30 a.m., deadline.

3. All divisions and classes except Division VII are open to both amateurs and professionals and no differentiation in judging will be shown, whether the plant be entered by an amateur or professional.

4. All Primulas entered in the show must have been grown out of doors (except Show Auriculas) and have been in the exhibitor's garden for at least three (3) months. Glass covering for protection of bloom (not forcing) is permitted.

5. Only Show Chairman, judging committee, and clerks will be permitted on the show floor during judging. All entries will be placed by the committee.

6. Entries are the property of the show during the show hours and must not be removed until the show closes at 6:00 p.m., April 16, 1961.

7. Exhibitors shall furnish their own pots (of clean clay or plastic) which should bear the exhibitor's name, on the bottom of the pot. No top dressing around plants in pot.

8. All exhibits will be judged according to the standards of excellence established by The American Primrose Society.

9. It is understood that members of the Tacoma Primrose Society will not be held responsible for loss of, or damage to person or property.

10. The show management may make such other rules as it may deem necessary for the proper conduct of the show.

11. The judges' decisions are final.

### DIVISION I—ACAULIS (Vernales Section)

Competitive—One plant in Pot  
Open to all

#### Section A—Hybrids:

- |       |                |              |
|-------|----------------|--------------|
| Class | 1. Light Blue  | 7. Dark Pink |
|       | 2. Medium Blue | 8. Lavender  |
|       | 3. Dark Blue   | 9. Rose      |
|       | 4. White       | 10. Yellow   |
|       | 5. Cream       | 11. Red      |
|       | 6. Light Pink  | 12. Purple   |

#### Section B—Doubles:

- |       |             |                     |
|-------|-------------|---------------------|
| Class | 1. Lavender | 7. Cream            |
|       | 2. White    | 8. Red              |
|       | 3. Yellow   | 9. Striped or edged |
|       | 4. Pink     | 10. Named Varieties |
|       | 5. Purple   | 11. Any other       |
|       | 6. Blue     |                     |

#### Section C—Jack-in-the-Green:

- |       |                     |
|-------|---------------------|
| Class | 1. White and Yellow |
|       | 2. Pink and Rose    |
|       | 3. Tan and Brown    |
|       | 4. Red shades       |
|       | 5. Blue shades      |
|       | 6. Any other        |

### DIVISION II—POLYANTHUS (Vernales Section)

Competitive—One Plant in Pot  
Open to All

Plants in this division must not have more than 5 crowns and not less than 5 open florets.

#### Section A—Hybrids:

- |       |                            |                         |
|-------|----------------------------|-------------------------|
| Class | 1. Light Blue              | 12. Scarlet to tile Red |
|       | 2. Dark Blue               | 13. Coral               |
|       | 3. Purple                  | 14. Maroon and Dark     |
|       | 4. Light Yellow            | 15. White               |
|       | 5. Deep Yellow             | 16. Peach               |
|       | 6. Orange                  | 17. Pink                |
|       | 7. Chartreuse              | 18. Rose shades         |
|       | 8. Brown shades            | 19. Violet brick shades |
|       | 9. Magenta                 | 20. Lavender            |
|       | 10. Blends                 |                         |
|       | 11. Bronze to brick shades |                         |

Section AA—Hybrids, Large Plants—same as in Section A, Classes 1-20.

Section B—Cowichan Hybrids:  
(Eye small or absent; stems wiry)

- |       |                      |
|-------|----------------------|
| Class | 1. Ruby and Amethyst |
|       | 2. Garnet and Maroon |
|       | 3. Black Garnet      |
|       | 4. Any other         |

Section C—Bizarres:  
(Colors and patterns shaded, striped, picoteed)

- |       |                |
|-------|----------------|
| Class | 1. Light color |
|       | 2. Dark colors |

Section D—Jack-in-the-Green:

- |       |                  |
|-------|------------------|
| Class | 1. White         |
|       | 2. Yellow        |
|       | 3. Pink and Rose |
|       | 4. Tan and Brown |
|       | 5. Red shades    |
|       | 6. Blue shades   |

**Section E—Miniature Polyanthus:**  
(Flower stalk not to exceed 6 inches)

- Class 1. Blue shades  
2. Yellow shades  
3. Red shades  
4. White  
5. Any other

**Section F—Gold and Silver Lace**  
(Show Polyanthus)

- Class 1. Gold laced  
2. Silver laced

**Section G—Doubles:**

Same classes as Division 1, Section B

**Section H—Hose-in-Hose:**

Same classes as Division II, Section A

**DIVISION III—ACAULIS-POLYANTHUS**

Competitive—One Plant in Pot  
Open to All

An Acaulis-Polyanthus exhibits both Acaulis and Polyanthus characteristics by carrying florets both on single stems as acaulis, and in umbels as polyanthus.

**Section A—Hybrids:**

Same classes as Division II, Section A

**Section B—Doubles:**

Same classes as Division I, Section B

**Section C—Hose-in-Hose:**

Same classes as Division II, Section A

**Section D—Jack-in-the-Green:**

Same classes as Division II, Section D

**Section E—Any other Hybrid**  
(*Vernales Section*)

**DIVISION IV—JULIAE**

(*Vernales Section*)

Competitive—One Plant in Pot

Open to All

**Section A—Hybrids (Cushion Forms)**

- Class 1. Blue 6. Magenta  
2. White 7. Red shades  
3. Pink 8. Yellow  
4. Rose 9. Any other  
5. Cream

**Section B—Hybrids (Stalk Forms)**

Same classes as Section A

**Section C—Hose-in-Hose:**

- Class 1. Any color

**DIVISION V—SEEDLINGS**

(*Vernales Section*)

Competitive—One Plant in Pot

Open to All

A seedling is a plant grown by the exhibitor from seed, showing a maiden bloom with not less than three (3) open blossoms. (This division will be judged upon individual merit. Each plant of award quality will receive a ribbon.)

**Section A—Acaulis:**

Same classes as Division 1,  
Section A through D

**Section B—Polyanthus:**

Same classes as Division II,  
Sections A through H

**Section C—Acaulis—Polyanthus:**

Same classes as Division III,  
Sections A through E

**Section D—Juliae:**

Same classes as Division IV,  
Sections A and B

**Section E—Species**

**DIVISION VI—AURICULA**

(*Auricula Section*)

Competitive—One Plant in Pot

Open to All

**Section A—Garden Auriculas:**

- Class 1. Light Blue 8. Chartreuse  
2. Dark Blue 9. Tan  
3. White 10. Brown  
4. Pink and Rose 11. Red shades  
5. Yellow shades 12. Maroon  
6. Lavender and Black  
7. Purple 13. Any other

**Section B—Double Auriculas:**

Same classes as Section A

**Section C—Alpine Auriculas:**

- Class 1. Light center  
2. Gold center

**Section D—Show Auriculas:**

- Class 1. White edged  
2. Grey edged  
3. Green edged  
4. Red selfs  
5. Yellow selfs  
6. Blue selfs  
7. Any other selfs

**Section E—Oddities**

- Class 1. Edged  
2. Green  
3. Hose-in-Hose  
4. Any other

**Section F—Auricula Seedlings**

(Maiden Bloom):

(Not less than 3 open florets)  
Same as Division VI, All Sections

**DIVISION VII—NOVICE**

Competitive—One Plant in Pot

Open to anyone who has never exhibited previously or has never won a ribbon on a primula shown. This division will be judged on individual merit. (Every plant of award quality will receive a ribbon.) Exhibitors shall be limited to 5 entries in each class in this division.

**Section A—Vernales Section:**

- Class 1. Acaulis  
Class 2. Polyanthus  
Class 3. Juliae

**Section B—Auricula Section**

**Section C—Any other Primulas**

**DIVISION VIII—RARITIES**

Competitive—One Plant in Pot

Open to All

Rarities are those plants which are still rare by virtue of limited supply or infrequent occurrence. They include Jack-anapes on Horseback, Gallygaskins, new novelties or any other primula for which no class is provided.

This division will be judged on individual merit. (Each plant of award quality will receive a ribbon.)

**DIVISION IX—SPECIES AND HYBRIDS**

Competitive—One or More Plants

in Pot or Pan

Open to all. This division will be judged on merit. Each plant of award quality will receive a ribbon.

**Section A—Auricula**

- B—Candelabra  
C—Cortusoides  
D—Farinosa  
E—Nivalis  
F—Petiolaris  
G—Sikkimensis  
H—Muscarioides  
I—Soldanelloideae  
J—Vernales  
K—Any Other

**Section L—Denticulata**

- Class 1. White  
2. Pink  
3. Rose  
4. Red  
5. Lavender  
6. Purple

**Section M—Sieboldii**

- Class 1. White  
2. Pink  
3. Rose  
4. Two-toned  
5. Southern Cross

**DIVISION X—DECORATIVE**

Competitive—One Entry in Each Class

Open to All

**Section A—Arrangements in which Primulas must predominate. Foliage permitted:**

- Class 1. Primulas with driftwood, slag, or rocks.  
2. Primulas using a bottle for container.  
3. Primulas with flowering branch, catkins.  
4. Primulas Diminutive (6" overall).  
5. Cup and Saucer.  
6. Primulas arranged in unusual container.  
7. Primulas "As You Like It."  
8. Primroses by men only.

**Section B—Garden Club Arrangements:**

Same as Section A, Class 1 through 8

Open to any garden club—one arrangement to a club—to be entered in the club's name as well as the individual making the arrangement.

**Section C—Corsages:**

- Class 1. Primulas, any type corsage.

**DIVISION XI—GROWERS' EXHIBITS**

Competitive—Open to all Growers

1. Exhibits with primroses must be 40% primulas. The set must be completed Friday, April 14, 9:00 p.m. Plants from these exhibits may be sold but must not be removed from the exhibit until the show closes, 6:00 p.m. Sunday, April 16.
2. Other outstanding exhibits, without primroses, and of award quality will be awarded a Special Ribbon.
3. Best display of six plants in pot, flat or box (same color and type).

The A. P. S. Banquet will be at the

**OLYMPUS HOTEL**

6 p.m., Saturday, April 15

**Make The Olympus Your Home During  
THE NATIONAL PRIMROSE SHOW**

(Within walking distance)

**815 Pacific, Tacoma, WN.**

**MA 7-4161**

# American Primrose Society

## Affiliated Societies

Canadian Primula & Alpine Society.....	c/o Rev. A. Stewart Forbes, 2054 Quilchena Crescent, Vancouver, B.C., Canada
Clark County Primrose Society.....	c/o Mrs. Seth Barnett, Sec.-Treas., 9219 N.E. St. Johns Rd., Vancouver, Wn.
East Side Garden Club of Kirkland c/o Mrs. Helen E. Millar, Treas., 1315 - 7th St. W., Kirkland, Wn.	
Friday Harbor Primrose Club.....	c/o Mrs. Frank Woods, Treas., Friday Harbor, Wn.
Lewis County Primrose Society.....	c/o Mrs. Henry Benberg, Sec.-Treas., 310 E. Pine, Centralia, Wn.
Onondaga Primrose Society.....	c/o Mrs. Darwin N. Camp, Treas., 4 Brae Burn Lane, Syracuse 4, N.Y.
Oregon Primrose Society.....	c/o Mrs. William Tate, Treas., 1006 - 40th St. Milwaukie 22, Ore.
Tacoma Primrose Society.....	c/o Mr. Howard Larkin, Treas., 628 North Prospect, Tacoma 6, Wn.
Washington State Primrose Society..	c/o Mrs. Beth Tait, Treas., 14015 - 84th Ave. N.E. Bothell, Wn.

## MEMBERS 1960 AND 1961 UP TO FEBRUARY 15, 1961

- \* Indicates Sustaining Members  
\*\* Indicates Life Members

Ackert, Mr. C. A.....	337 Thames St. S., Ingersoll, Ontario, Canada
Acme Peat Products, BLUE WHALE.....	687 No. 7 Road RR No. 2, Richmond, B.C., Canada
*Adams, Mrs. Ernest L.....	Box 843, Chico, Calif.
Adams, Mr. Robert F.....	4050 Spencerville Rd., Lima, Ohio
Adkins, Mrs. Richard O.....	114 Yale Ave., Middlebury, Conn.
*Agee, Mrs. Orval.....	11112 S.E. Wood Ave., Milwaukie 22, Ore.
*Agee, Mr. Orval.....	11112 S.E. Wood Ave., Milwaukie 22, Ore.
Alcott, Mrs. Roger E.....	Diamond Hill R.D. 3, Cumberland, R. I.
Alexander, Mrs. Anita.....	11848 S.E. Rhone, Portland 66, Ore.
Allen, Mr. Donald G.....	Camp St. Extension, Barre, Vt.
Allers, Mrs. Dale.....	2134 Mt. Olivet Rd., Kalamazoo, Mich.
Althans, Mrs. E. H.....	151 Rhode Island Ave., Detroit 3, Mich.
Althouse, Mrs. Harry L.....	1515 King St., Laureldale, Penn.
Anderson, Mrs. Clyde.....	1220 Windsor Dr., Gladstone, Ore.
Anderson, Mrs. H. E.....	126 N. 4th Ave., Royersford, Penn.
Anderson, Mrs. Hilga.....	P.O. Box 424, Aberdeen, Wn.
Anton, Mrs. Glenn.....	5146 Varna Ave., Van Nuys, Calif.
Apple, Mrs. Melvin.....	4 Endicott Ave., Marblehead, Mass.
Arnett, Frances.....	Box 211, Mukilteo, Wn.
Attaway, Dr. C. L.....	Ville Platte, Louisiana
Aubert, Mr. J. M.....	Avenue William Favre 26, Geneva, Switzerland
Auer, Mrs. Herman Auer.....	365 E. 266th St., Euclid 32, Ohio
Austin, Annetta L.....	830 E. 90th, Seattle 15, Wn.
Babbitt, Mrs. O. Miller.....	7200 S.W. Benz Park Dr., Portland 1, Ore.
Bagent, Mrs. Virginia.....	Box 106, North Industry, Ohio
Bailey, Mrs. Cassie C.....	608 W. 3rd, Aberdeen, Wn.
Balcom, Mrs. R. W.....	345 W. 88th, Seattle 7, Wn.
Balcom, Mr. R. W.....	345 W. 88th, Seattle 7, Wn.
Baldwin, Mrs. Elmer C.....	400 Tecumseh Rd., Syracuse 10, N.Y.
Baldwin, Mr. Elmer C.....	400 Tecumseh Rd., Syracuse 10 N.Y.
Ball, Miss Elizabeth.....	Oakhurst, Muncie, Indiana
Balla, Mrs. Wallace J.....	92 Stonchedge Drive, Greenwich, Conn.
Bamberger, Mrs. Alice Marie.....	P.O. Box 447, West Point, Georgia
*Bamford, Mr. Dan.....	194 Manchester New Rd., Mount View, Middleton, England
Bartlett, Mrs. Carl E. SPRING HILL FARM.....	P.O. Box 42, Gig Harbor, Wn.
Bartol, Miss Dorothy.....	1514 Canton Ave., Milton 86, Mass.
Baylor, Mrs. Alice Hills SKY HOOK FARM.....	Johnson, Vt.
Baynes, Mr. Fred W.....	19 Albert St., Fort Erie, Ontario, Canada
Bayview Gardens.....	Rt. 1, Bayfield, Wis.

Beach, Mrs. J. E.....	Fish Creek, Door County, Wis.
**Bellis, Mrs. Florence BARNHAVEN.....	Gresham, Ore.
Bellis, Mr. Robert M.....	Barnhaven, Gresham, Ore.
Bennett, Mr. A. J.....	42 Walton Rd., Chesterfield, Derbyshire, England
Bennett, Mr. Clarence K.....	133 Ridgeway Rd., Hillsborough, Calif.
Bennett, Mr. Paul S.....	8106 N.E. 141st, Bothell, Wn.
Bergren, Mrs. Homer.....	5626 E. Mercer Way, Mercer Island, Wn.
*Berry, Mrs. A. C. U.....	11505 S.W. Summerville Ave., Portland 1, Ore.
Berry, Mr. Robert U.....	9392 Church Rd., Grosse Isle, Mich.
Bester, Mr. Jack.....	P.O. DeDeur, Transvaal, Union of South Africa
Betting, Mrs. Charles.....	Rt. 2, Box 14, Kittanning Point Rd., Altoona, Penn.
Betts, Mrs. Floyd D.....	Box 96, Bucoda, Wash.
Billings, Viola C.....	Harbor Road, St. James, N.Y.
Bland, Mrs. Dulcie H.....	Rt. 1, South Whitley, Ind.
Blum, Elma.....	125 Pekin Road South, Woodland, Wn.
Bodway, Mrs. Pauline.....	6306 S.E. 21st Ave., Portland 2, Ore.
Bolster, Mrs. Pauline E.....	1007 - 14th N., Seattle 2, Wn.
*Bond, Dr. Richard.....	"Kingshill," St. Croix, U.S. Virgin Islands
Borcik, Mrs. Kathryn.....	496 Mathews Rd., Youngstown 12, Ohio
Bottoms, Mrs. Wesley M.....	4815 E. Eye St., Tacoma 4, Wn.
Bottoms, Mr. Wesley M.....	4815 E. Eye St., Tacoma 4, Wn.
Botts, Mr. Howard.....	1320 Roosevelt Ave., Yakima, Wn.
*Boulware, Mrs. D. J.....	Box 266, Fredericksburg, Va.
Bradshaw, Mr. J. A.....	Box 190, Campbells Bay, Quebec, Canada
Brewington, Mr. Ivan.....	2605 Tennessee Drive, Medford, Ore.
Bride, Blanche.....	417 W. Main St., Hillsboro, Ore.
Brittain, Mr. R. E.....	2564 Woodmere Ave., Akron 12, Ohio
Bronson, Mr. Burr B.....	15 Brookline St., Watertown 72, Mass.
*Brooks, Mrs. Mary.....	1708 S.E. Claybourne Ave., Portland 2, Ore.
Brough, Mrs. John.....	5 Thorn Grove, Bishops Stortford, Herts, England
Brown, Emma M.....	Nineveh, N.Y.
*Brown, Mrs. Gordon G.....	902 Cascade Avenue, Hood River, Ore.
Brown, Mr. L. V.....	Field House, Southleigh, W. Wikney, Oxfordshire, England
Brown's Iris Gardens.....	14926 Highway 99, Lynnwood, Wn.
Brown, Mrs. Wesley D.....	222 Hand Ave., Cape May Court House, N.J.
Brumm, Mrs. Emil A.....	1200 E. Maplewood, Bellingham, Wn.
Buckley, Ethel M.....	2016 Spruce, Olympia, Wn.
Bunnell, Mrs. Ray J.....	410 Eastwood Drive, N.E., Salem, Ore.
Burnett, Mr. Bert F.....	7631 Daisy, Utica, Mich.
Burt, Mrs. Chester A.....	Blue Haven, Scorton Dunes, East Sandwich, Mass.
Burtenshaw, Mrs. Josephine.....	Springlands, Box 179, Blenheim, N. Zealand
Bury, Mrs. R. G.....	R.R. 5, Kelowna, B.C., Canada
Butcher, Mrs. Grace E.....	414 Main St., Lewiston, Maine
Caldwell, Mrs. Allen L.....	5338 West Manning St., Seattle 16, Wn.
Camp, Mrs. Walter S.....	Box 65, Monroe, Wn.
Campbell, Mr. Lee E.....	9639 - 26th Avenue S.W., Seattle 6, Wn.
Canfield, Orella C.....	Rt. 4, Box 312, Warren, Ohio
Carder, Mrs. Frederick.....	390 Maple Ave., Cheshire, Conn.
Carmichael, Mrs. James.....	P.O. Box 247, Port Angeles, Wn.
Carlson, Mr. Berger.....	Rt. 2, Box 451, Poulsbo, Wn.
Carpenter, Mrs. W. E.....	3026 E. 88th St., Seattle 15, Wn.
Chambers, Mrs. C. C.....	4915 East 60th, Seattle 5, Wn.
Chandler, Mr. Philip A.....	Div. of Plant Pathology, University of California, Los Angeles 24, Calif.
Chapin, Miss Adith.....	West Hill, Sherburne, N.Y.
Charles, Mrs. P. B.....	1013 - 84th N.E., Bellevue, Wn.
Chiado, Mrs. Virgil.....	Shoreline Hwy. North, Little River, Calif.
Clare, Mr. T. C.....	Ascot Wood, Ascot 112, Berkshire, England
Clark, Mrs. J. W.....	Rt. 6, Box 53A, Olympia, Wash.
Clark, Mrs. Gertrude.....	10524 - 8th N.E., Seattle 4, Wn.
*Clarke, Mrs. Marguerite.....	Box 440-Q, Clackamas, Ore.
Clough, Miss. Barbara.....	Langton House, Boston Spa, York, England
Coe, Dr. Fred O.....	8001 Overhill Rd., Coeswold, Bethesda 14, Maryland
Cole, Mrs. Edward B.....	18444 - 8th Avenue S.W., Seattle 66, Wn.
Cole, Mrs. Harvey L.....	18618 S.E. 128th, Renton, Wn.

Collings, Mrs. Rachel S. Rt. 5, Box 500, Port Orchard, Wn.  
 \*Collins, Mr. Dean 11801 S.W. Riverwood Rd., Portland 1, Ore.  
 Collins, Mrs. Orvis K. Reading, Vermont  
 Conant, Mrs. Leslie L., Consultant Cleveland Garden Center, 10013 Detroit Ave.,  
 Cleveland 2, Ohio  
 Conboy, Mrs. Grace M. 5486 S.E. Marine Drive, South Burnaby, B.C., Canada  
 Cooke, Mrs. N. V. The Ingles, Greenisland, Belfast, Ireland  
 \*Cooper, Mr. Roland E. "Blythwood," 40 Grosvenor Rd., Westcliff, Essex, England  
 Corbin, Dr. Wm. L. 4855 S.W. Hewitt, Portland 1, Ore.  
 Corning, Mrs. Erastus II 116 South Lake St., Albany, N.Y.  
 Correvon, Mr. Aymon Floraire, Chene-Bourg, Geneva, Switzerland  
 Corry, Mr. Raymond H. P.O. Box 221, Hyde Park, N.Y.  
 Corsar, Mr. Kenneth Charles Mauricewood, Milton Bridge, Midlothian, Scotland  
 Cox, Mrs. Buford 4004 Brookhaven Drive, Nashville 4, Tenn.  
 Craft, Mrs. A. C. Box 163, Mukilteo, Wn.  
 Crawford, Charles G. 4225 Indian Rd., Toledo 6, Ohio  
 Crawford, Mrs. Hammond Bunnydale Farms, Mantua, Ohio  
 Crawford, Mrs. Tom I Belgrove Ave., Balwyn e8, Melbourne, Victoria, Australia  
 Crewdson, Mrs. Cicely Helme Lodge, Kendal, Westmoreland, England  
 Cristman, Mr. Clyde E. 153 Pleasant St., Ashland, Mass.  
 Crockett, Mr. C. H. 64 Golden Hind Passage, Corte Madera, Calif.  
 Crompton-Smith, Miss Ann 48 Clark St., Khandallah, Wellington N5, New Zealand  
 Cullander, Dr. Cecil C. H. 7804 Fairfax Rd., Bethesda, Md.  
 Culpepper, Mr. C. W. 4435 North Pershing Drive, Arlington 3, Va.  
 Dąkin, Mrs. Walter 4110 Mandan Crescent, Madison 5, Wisc.  
 Dalziel, Mrs. H. C. 1382 Craigdarrock Rd., Victoria, B.C., Canada  
 Dana, Mr. Edward F. 57 Exchange St., Portland 3, Maine  
 Darrall, Miss Eva C. 1205 N. Garden, Boise, Idaho  
 Davidson, Nancy 1009 Tower Bldg., Seattle 1, Wn.  
 Davis, Mr. Allen W. 3424 SW Hume, Portland 19, Ore.  
 Davlin, Mrs. Louise 133 Buckminster Rd., Brookline 46, Mass.  
 Day, Mrs. Frances M. Eagle Bay, B.C., Canada  
 Day, Mr. J. V. 3141 South 5th East, Salt Lake City 6, Utah  
 Dearborn, Mrs. F. W. Box 181 D, Rt. 1, Friday Harbor, Wn.  
 Deeds, Mrs. Blossom R. 6805 Stewart Ave., Puyallup, Wn.  
 DeFriel, Mrs. J. T. 2617 Evergreen Pt. Rd., Bellevue, Wn.  
 Dehler, Miss Juliana M. Rt. 1, Box 136, Mt. Angel, Ore.  
 Dehler, Miss Loretta E. Rt. 1, Box 136, Mt. Angel, Ore.  
 DeWaeles, Mrs. J. 2421 S.E. 48th Ave., Portland 6, Ore.  
 DeYoung, Mrs. John P.O. Box 707, Woodinville, Wn.  
 \*Dickson, Mrs. Herbert 13347 56th Ave. South, Seattle 88, Wn.  
 \*Dickson, Mr. Herbert, DICKSON'S PERENNIAL GARDENS. 13347 56th Ave. South,  
 Seattle 88, Wn.  
 Dicoff, Mr. Thomas RR No. 1, Zionsville, Ind.  
 \*Dimick, Mrs. Olive 15630 S.E. Powell, Portland 36, Ore.  
 Dines, Mrs. William 8837 Avondale Rd., Redmond, Wn.  
 Dixon, Miss Jean M. Box 197, Sackville, N.B., Canada  
 Doak, Mr. W. R. 43678 North Gratiot, Mount Clemens, Mich.  
 Douglas, Mr. Gordon Edenside, Great Bookham, Surrey, England  
 Dow, Mrs. John S. 2202 Harrison St., Davenport, Iowa  
 Drees, Mrs. A. P. 113 East 5th, Olympia, Wn.  
 Drey, Mr. Walter, Inc. 257 Fourth Avenue, New York 10, N.Y.  
 Drummond, Mrs. Agnes T. P.O. Box 627, Friday Harbor, Wn.  
 Duncan, Barbara M. 200 West 2nd St., Newberg, Ore.  
 Duncan, Mr. Douglas W. 521 East Windsor Rd., North Vancouver, B.C., Canada  
 Dunder, Mrs. Oscar 4123 N.E. Columbia Blvd., Portland 11, Ore.  
 Dunham, Mrs. Margie 381 Savage Creek Rd., Grants Pass, Ore.  
 Dupont, Mr. H. F. Winterthur, Del.  
 Duthie, Mr. D. A. Danesacre, 46 Whitmore Rd., Newcastle-Under-Lyme,  
 Staffordshire, England  
 East Bremerton Garden Club % Ruth Wyatt, Treas., 644 N. Charleston  
 Bremerton, Wn.  
 Edgley, Mr. Farris Box 1652, 1305 Jane, Pocatello, Idaho  
 Ehmke, Mrs. Irene Rt. 5, Box 720, Puyallup, Wn.  
 Elias, Mrs. Joseph 161 James Farm Road, Stratford, Conn.  
 Elliott, Mr. Clarence Moreton-In-Marsh, Broadwell Manor, Gloucester, England  
 \*Ellis, Miss Madge 516 N. E. Floral Place, Portland 13, Ore.

Emmerson, Mrs. C. L. Leek, Limavady, County Derry, North Ireland  
 England, Mrs. W. M. 8605 Lake Washington Blvd., Renton, Wn.  
 Epstein, Mrs. Arthur M. 2727 Talmadge Rd., Toledo 6, Ohio  
 Epstein, Mr. Harold 5 Forest Court, Larchmont, N.Y.  
 Ewbank, Sir Robert Tongue Ghyll, Grasmere, Westmoreland, England  
 Ewers, Mrs. Dewey H. 2615 Oceanbeach Drive, Longview, Wn.  
 Ewert, Dr. Earl E. 39 Dexter Street, Dedham, Mass.  
 Farley, Mrs. Evelyn Star Route, Malone, N.Y.  
 Fedor, Mrs. Joseph 1509 Costello St., Anderson, Ind.  
 \*Fenninger, Mr. C. W. 8304 Stenton Ave., Chestnut Hill, Philadelphia 18, Penn.  
 Fisher, Mrs. Philip 7801 Cresheim Rd., Chestnut Hill, Philadelphia 18, Penn.  
 Fisher, Mrs. R. R. 3151 Nichole Blvd., Longview, Wn.  
 Fleming, Mr. Robert W. 3100 Leighton Avenue, Lincoln 3, Nebraska  
 \*Fletcher, Dr. H. R. Royal Botanic Gardens, Edinburgh 4, Scotland  
 Flickinger, Mrs. F. S. Box 52, Richmond Beach, Wn.  
 Flower Grower Magazine, Editorial Dept. One Park Ave., New York 16, N.Y.  
 Forbes, Mr. Robert 2818 East Lake Sammamish Rd. North, Redmond, Wn.  
 \*Ford, Mrs. Robert 2406 Boyer Avenue, Seattle 2, Wn.  
 Ford, Mr. Robert 2406 Boyer Avenue, Seattle 2, Wn.  
 Ford, Mrs. Thomas 1415 Rose Virginia Rd., Reading, Penn.  
 \*Foster, Mr. H. Lincoln R. F. D., Falls Village, Conn.  
 Fox, Mrs. May 16742 Dayton Ave., Seattle 33, Wn.  
 Frank, Mrs. Leo Rt. 1 Sedro Woolley, Wn.  
 Freeborn, Mrs. Albert 713 State St., Kirkland, Wn.  
 Frisell, Mr. Harold Varamobadens Handelstradgard, Motala, Sweden  
 Frylink, Adrian P. O. Box 339, Babylon, Long Island, N. Y.  
 Fuller, Mr. Henry R. Rt. 3, Fairfield, Conn.  
 Funkner, Mr. Albert THE LATH HOUSE Route 2, Box 238, Boring, Ore.  
 Fure, Mrs. Harold Rt. 2, E. Standwood, Wn.  
 Gentner, Mrs. L. G. 22 South Groveland Ave., Medford, Ore.  
 German, Mrs. L. A. Rt. 1, Box 94, Bayside, Humboldt Co., Calif.  
 Gibb, Mr. W. Earl Suite D-10, 1800 C St., Bellingham, Wn.  
 Gibbs, Mr. Norman 2546 Goshen Rd., Bellingham, Wn.  
 Gilbert, Mr. Walter 17 Volserstrasse, Innsbruck, Austria  
 Gillett, Mr. Luther H. 905 Linn St., Atlantic, Iowa  
 Gillham, Dr. Richard 618 Sylvania, Toledo, Ohio  
 Gilman, Mrs. Charles E. 16320 Burton Rd., Los Gatos, Calif.  
 \*Gilman, Mr. Charles E. 16320 Burton Rd., Los Gatos, Calif.  
 Givens, Mrs. Arthur M. 2114 Chestnut Ave., Ardmore, Pa.  
 Goldberg, Mrs. A. 2134 East 18th St., Brooklyn 29, N.Y.  
 Goodwin, Mr. Allen Milford, Mangalona, Tasmania, Australia  
 Goplerud, Mr. Robert 15621 Auburndale Ave., Livonia, Mich.  
 Gould, Mr. Kenneth J. 30 Overdale, Ashford, Surrey, England  
 Govan, Mrs. Hugh Rt. 1, Box 322, Sequim, Wn.  
 Graewin, Mrs. Erwin Box 316, Norwalk, Wisc.  
 Graham, Mr. Paul 211 Strathmore Place, Corning, N. Y.  
 Green, Mrs. Florence 211 Nevada Ave., Palo Alto, Calif.  
 Greer, Mrs. Theodore M. P. O. Box 108, Golden Colorado  
 Grooms, Miss Wanda Box 347, Shasta, Shasta Co., Calif.  
 Gruenfelder, Mrs. W. C. 4285 Hazel Green Rd. N.E., Salem, Ore.  
 Guilmette, Mrs. R. A. 4719 South Union, Tacoma 9, Wn.  
 Haddock, Mrs. John 10441 19th Ave. South, Seattle 88, Wn.  
 Haddock, Mr. John 10441 19th Ave. South, Seattle 88, Wn.  
 Hagerman, Mrs. William L. 416 Spring St., Klamath Falls, Ore.  
 Hale, Mrs. Orrin Penny Creek Farm, 16614 Ninth Ave., Bothell, Wn.  
 Hall, Mrs. G. H. Rt. 1, Box 296, Chehalis, Wn.  
 Hamilton, Mrs. James E. Monroe, Wn.  
 \*Hannah, Mrs. B. F. "La Vista Grande," Friday Harbor, Wn.  
 Hannon, Mrs. John P. HANNON ACRES. 17300 S.E. Oatfield Rd., Portland 22, Ore.  
 Hanson, Mrs. Gilbert 17744 S. E. 82nd, Portland 22, Ore.  
 Hanson, Mrs. Virgil Star Rt. B, Box 3385-F, Spenard, Alaska  
 Happy, Mr. Cyrus III 4 Country Club Drive, Tacoma 99, Wn.  
 Happy, Mrs. Cyrus S., Jr. 11617 Gravelly Lake Drive, Tacoma 99, Wn.  
 Harding, Mr. George M., Jr. 1231 Montgomery Ave., Wynnewood, Penn.  
 Hardy, Mr. Aton G. Manchester, Vermont  
 Harlow, Mr. C. W. 12310 Interlaken Drive S. W., Tacoma 99, Wn.  
 Harp, Mrs. Sylvester 13031 41st N. E., Seattle 55, Wn.

Harris, Mr. J. W. P. O. Box 306, Forest, Ontario, Canada  
Harris, Mr. Ralph G. 1249 East Michigan Ave., Ypsilanti, Mich.  
Harrison, Miss Martha 7737 35th N.E., Seattle 15, Wn.  
Haverty, Miss Fayme 7730 199th S. W., Edmonds, Wn.  
Hawkes, Captain C. "Brown Roof," Stapeley, Nantwich, England  
\*Haydon, Mrs. W. H. Riderwood, Baltimore County, Maryland  
\*\*Haysom, Mr. C. G. 70 Stannington Crescent, Totten, Southampton, England  
Hayward, Mrs. Harry Rt. 1, Scarborough, Maine  
Hedeon, Mr. Torsten Box 110, Skultorp, Sweden  
Hellens, Mr. C. G. 39 Northbourne St., Gateshead 8, Co. Durham, England  
Hendershott, Helen K. 20070 S. W. Johnson, Aloha, Ore.  
Henderson, Mrs. Don 1600 S. E. Waverly Drive, Milwaukie 22, Ore.  
Henricke, Mary Estelle 3009 S. E. Aldercrest Rd., Portland, Ore.  
\*Herlacher, Mr. Carl J. 1108 South Edgewood St., Arlington 4, Va.  
Hibberson, Mrs. Mabel 853 Byng St., Oak Bay, Victoria, B. C., Canada  
Hill, Mrs. Alexander 175 Stonecrest Drive, San Francisco 27, Calif.  
Hill, Mrs. James C. 16446 Maplewild Ave., Seattle 66, Wn.  
Hoag, Mr. Ben 101 Cedric Avenue, Nedrow, N. Y.  
Hoepfner, Mrs. Karl 198 Grand Avenue West, Highland Park 3, Mich.  
Holmes, Mrs. E. Lincoln Fields, Kemp Rd., Swanland, East Yorks, England  
Horner, Mrs. S. C. 3708 Commodore Way, Seattle 99, Wn.  
Horning, Mrs. Sally L. Rt. 1, Box 16, Hansville, Wash.  
Hoss, Elisabeth W. 400 S. W. Palatine Hill Road, Portland 1, Ore.  
Hostetler, Mrs. Lew 2350 Fruitdale Drive, Grants Pass, Ore.  
Hough, Dr. C. D. Thornbury, 46 Winnington Hill, Northwich, Cheshire, England  
Hubbard, Dr. L. Ron Saint Hill Manor, East Grinstead, Sussex, England  
Huck, Mr. Robert C. 2160 Eaton Ave., Bethlehem, Penn.  
Hutchinson, Miss Isobel Wylie Carlowrie-Kirkliston, West Lothian, Scotland  
Hutmire, Mrs. Edward 7412 Holly Ave., Takoma Park, Md.  
Ingwerson, Mr. W. E. Thomas Birch Farm, Hardy Plant Nursery, E. Grinstead, Sussex, England  
Inkster, Mrs. Lewis J. 16623 Meadowdale Beach Rd., Edmonds, Wn.  
Ireland, Mrs. Minnie 1530 California Ave., Seattle 16, Wn.  
Jackson, Mrs. Frank S. 4445 Verda Lane N. E., Salem, Ore.  
Jacob, Mrs. Walter P. Great Neck Road, Waterford, Conn.  
Jakob, Mr. Frank 609 Shady Lane, Collingswood, N. J.  
Jelitto, Mr. Leo 14 Stuttgart N., Hoferstrasse 2, Germany  
Jensen, Mr. Charles C. 6920 Fair Oaks Blvd., Carmichael, Calif.  
Jensen, Mrs. Julia Friday Harbor, Wn.  
Jezik, Mrs. Joseph F. 5136 Raymond, Seattle 18, Wn.  
Johns, Mrs. Everts L. 640 West 180, Seattle 77, Wn.  
Johnson, Mrs. Cassa 3116, N. Tyler, Tacoma 7, Wn.  
Johnston, Mrs. Archibald Camel's Hump Farm, Bethlehem, Penn.  
\*Jones, Rosetta M. JONES NURSERY, 6210 South 286th Street, Kent, Wn.  
\*Jordan, Dr. Fred A. 84 North Main, Cortland, N. Y.  
Jorgensen, Mrs. P. W. Rt. 2, Box 262, Sequim, Wn.  
Jupiter, Mrs. Joe Rt. 1, Box 305, Spanaway, Wn.  
\*\*Karnopp, Mrs. J. L. 2738 S. W. Rutland Terrace, Portland 1, Ore.  
\*Kartack, Mr. R. E. P. O. Box 8, Baraboo, Wisc.  
Keller, Mrs. Floyd, TACOMA AVENUE PERENNIAL GARDENS 7808 Tacoma Ave., Tacoma 4, Wn.  
\*Keller, Mr. Karl 20 Beacon Rd., Summit, N. J.  
Kelsey, Mrs. J. R. The Wigwam & Western Summit, Mohawk Trail, North Adams, Mass.  
Kendall, Mr. Fred P. Box 806, Big Chimney, West Virginia  
Kendall, James B. Rt. 2, Box 297, Salem, Ore.  
Kibler, Mrs. Corinne H. 2337 Boxwood Drive, San Jose, Calif.  
Kidney, Mr. Alfred E. J. B. 11 Osterly Gardens, Thornton Heath, Surrey, England  
Killingbeck, Mr. W. B. Fulle Drive, Valley Cottage, N. Y.  
\*Klaber, Mrs. Doretta Cloud Hill Nursery, Rt. 1, Quakertown, Penn.  
Klees, Miss Henrietta E. % Mrs. H. G. Banior, Glenmont, N. Y.  
Knapp, Anamay "Heatherhome," Rt. 1, Issaquah, Wn.  
\*Knippenberg, Mrs. J. F. 736 Pines Lake Drive West, Wayne, N. J.  
Kohler, Mr. Mel 2505 Brooke Blvd., Anchorage, Alaska  
Kollowratek, Mrs. Eric M. L. 2611 S. W. Ravensview Drive, Portland 1, Ore.  
Kristof, Mr. V. Chrudim, 305/2, Czechoslovakia  
Kuyatt, Mrs. Helen B. 10439 S. E. 23rd, Bellevue, Wn.

Lamp, Mrs. J. C. 814 Montclair Drive, Lexington, Ky.  
Landreth, Mrs. Earl 1845 Broadmoor Drive, Seattle 2, Wn.  
Langdon, Mrs. Howard G. 77 Beverly Road, Wethersfield, Conn.  
Langfelder, Mr. Richard 170 Bedford Road, Chappaqua, N. Y.  
Larkin, Mr. Howard 628 North Prospect, Tacoma 6, Wn.  
La Societe Des Amateurs de Jardins Alpins, % Vicomtesse de Toulgoet 14 Bd. Emile Augier, Paris 16, France  
Laughlin, Mrs. H. C. 6153 Garden Road, Maumee, Ohio  
Laughlin, Mrs. Rosina 1754 Boyer Ave., Seattle 2, Wn.  
Lawfield, Mr. W. Norman BRITISH REPRESENTATIVE AND TREASURER 17 Quarry Rise, Cheam, Surrey, England  
Laycock, Mr. W. H. Highthorpe, Slipper Lane, Mirfield, Yorkshire, England  
Leaver, Mr. S. 16603 Hjorth Rd., Rt. 3, North Surrey, B. C., Canada  
Lecureux, Mr. Silvan 301 E. State St., Corunna, Mich.  
Lee, George S., Jr. 17 Chichester Rd., New Canaan, Conn.  
Lehman, Ranstead S. 416 East Chicago St., Elgin, Ill.  
Leiser, Mr. Mann, LEISERLAND 2912 Northwest Ave., Bellingham, Wn.  
Lennox, Mr. Donald J. Jefferson, New Hampshire  
Less, Mrs. William L., II Laurel Lodge, Box 403, Carmel, N. Y.  
\*Levy, Mr. Lew Box 380, Rt. 1, Rockaway, Ore.  
Lewis, Mrs. Henry M. P. O. Box 1, Jericho, Mentone, Alabama  
Lindsay, Mrs. L. E. Anderson Island, Wn.  
Lindstrom, Mrs. Sanford A. 2222 66th S. E., Mercer Island, Wn.  
Livingston, Miss Alida Remsen's Lane, Oyster Bay, Long Island, N. Y.  
Lord, Mrs. William A. Francetown, N. H.  
\*Luscher, Robert Box 251, Theford P. Q., Ontario, Canada  
Luther, Mr. Arthur O. 2206 East 80th, Seattle 15, Wn.  
Lyle, Mrs. Melvin Rt. 3, Box 360, Snohomish, Wn.  
Lyons, Mrs. William H. RR 5, Dunnville, Ontario, Canada  
Mackie, Mrs. A. E. 909 Summit, Sault Sainte Marie, Mich.  
Mac Michael, Lady Nounds, Tennyham, Kent, England  
Madison, Mr. Berg. 2556 30th St., Moline, Ill.  
Madison, Mr. Marshall 19th Floor, 225 Bush St., San Francisco 4, Calif.  
Magnus, Miss Ida H. 8707 Meridian Ave., Seattle 3, Wn.  
\*Manning, Margaret B. Manning Lane, Lawrenceville, N. J.  
Manton, Mrs. Robert W. East West Group #1, Kathelen Gardens, Durham, N. H.  
Manton, Mr. Robert W. Kathelen Gardens, Durham, N. H.  
Manton, Ruth B. East West Group #2, Kathelen Gardens, Durham, N. H.  
Mariotti, Mrs. Ethel V. Rt. 2, Box 329, Enumclaw, Wn.  
Maris, Mrs. Robert C. Smith River, Del Norte Co., Calif.  
Marshall, Mrs. Earl 1172 S. E. 55th, Portland 15, Ore.  
Martin, Dr. Louis G. 19 Lansdowne Rd., Toledo 13, Ohio  
Martini, Mr. George R. P. O. Box 406, Torrance, Calif.  
Masley, Mr. A. L. 3626 Springs Trail, Madison 5, Wisc.  
Massino, Mr. Robert 14815 Watertown Plank Rd., Elm Grove, Wisc.  
Matsumura, Mr. Yoshiharu. Shoci Jr. College 6, Nakayamata Chome, Ikutaku, Kobe, Japan  
Maxwell, Mrs. K. M. 425 E. Lancaster Ave., Downingtown, Pa.  
McCain, Mrs. George Box 124, Sappho, Wn.  
McCaughy, Mr. Andrew 57 Andrews St., Orillia, Ontario, Canada  
McCleery, Dora M. Rt. 1, Box 395 G, Edgewater, Md.  
\*McCord, Mr. Robert D. Star Route, Kingston, Wn.  
McElwain, Mr. Sidney C. 150 Collingsworth Drive, Rochester, N. Y.  
McFate, Mrs. H. W. South Colby, Wn.  
McGregor, Fern 4531 4th, Everett, Wn.  
McKay, Mrs. Edna H. 1634 N. E. 74th, Portland 13, Ore.  
McKay, Mrs. Frank H. Rt. 3, Box 301-A, Port Orchard, Wn.  
McKean, Miss Margaret 1705 Beaver Rd., Coraopolis, Penn.  
McLemore, Mrs. Ira O. 6451 Windermere Road, Seattle 5, Wn.  
McMurry, Mrs. Tressa 2311 Valencia St., Bellingham, Wn.  
Mellis, Mr. W. J. 52 Stockport Rd., Hyde, Cheshire, England  
Merrill, Mrs. Douglas Rt. 1, Box 3761, Issaquah, Wn.  
Mezere, Mr. Edward E. 24416 16th Ave. South, Kent, Wn.  
Michaud, Mr. Frank 13328 Trans-Canada Highway, New Westminster, B. C., Canada

Miller, Elva Maude.....21 Raymond Heights, Petaluma, Calif.  
 Mitchell, Mr. Homer.....Tecumseh, Nebraska  
 Moffitt, Mr. John S. C.....510 West 29th Ave., Vancouver 9, M. C., Canada  
 Monteith, Mrs. Mahlon.....13210 Beverly Rd., Alderwood Manor, Wn.  
 Monteith, Mr. Mahlon.....13210 Beverly Rd., Alderwood Manor, Wn.  
 Moon, Mrs. Charles.....4107 West Woodbine St., Chevy Chase 15, Md.  
 Morse, Mrs. H. E.....1715 Corbett Drive, Bremerton, Wn.  
 Moser, Mrs. R. V.....Rt. 8, Box 112, Yakima, Wn.  
 Mosteller, Mrs. W. A.....Apt. 16 C, 470 W. 24th St., New York 11, N. Y.  
 Mott, Mrs. Wilfrieda.....102 Oswego St., Baldwinsville, N. Y.  
 Moyer, Mrs. Robert O.....Rt. 1, Weiser, Idaho  
 Mulholland, Elizabeth.....Rt. 4, Cortland, N. Y.  
 Murdock, Mrs. L. C.....3003 118th S. E., Bellevue, Wn.  
 Murray, Mrs. Edward E.....Westbury, Long Island, N. Y.  
 Myers, Mrs. A. D.....4920 Carr St., Arvada, Colorado  
 Neelands, Mrs. Rosella.....740 Eberts St., Nanaimo, B. C., Canada  
 Newkirk, Mrs. M. W.....Box 35, Belfair, Wn.  
 Newman, Mr. Charles H.....25 Corte Alegre, Milbrae, Calif.  
 New York Horticultural Society.....157 W. 58th St., Essex House, New York 19, N. Y.  
 Nichols, Mrs. Lila.....97 N. 3rd West, American Fork, Utah  
 \*Nies, Miss Anna.....1124 Maple Ave., Lancaster, Penn.  
 Nogrady, Mr. John W.....317 6th St., Rochelle Park, N. J.  
 Noguchi, Mr. Kikusaburo.....No. 1022 Shimrosue, Koma City, Aichi Prefecture, Japan  
 Norris, Mrs. Tom.....Box 124, Maple Valley, Wn.  
 Noyes, Mrs. Lyman A.....FERNBRIER GARDENS, Rt. 1, Box 1321,  
 Issaquah, Wn.  
 Ochs, Mrs. John T.....Box 289, Gap, Pa.  
 Olson, Mrs. O. A.....2222 78th Ave. S. E., Mercer Island, Wn.  
 Ord, Mrs. George.....Rt. 5, Box 955, Bremerton, Wn.  
 Page, Mr. H. J.....100 Watling St. E., Market Place, Towcester, Northants, England  
 Palmer, Dr. Edward.....6639 Stanley Ave., Berwyn, Ill.  
 Park, Mrs. Julia.....816 12th St., Bellingham, Wn.  
 Parkhill, Mrs. E. E.....Rt. 1, Box 258, Spokane, Wn.  
 Parsons, Mrs. Hubert F.....3024 N. E. 23rd, Portland 12, Ore.  
 Payne, Mr. Oliver H.....350 Ocean Ave., Laurence, Long Island, N. Y.  
 Pearson, Mrs. Blanche L.....R. F. D. 1, Middleport, N. Y.  
 Pearson, Mrs. E. P.....Rt. 1, Box 355, West Linn, Ore.  
 Peters, Mrs. Harry A.....Apt. 2-E, 20 Brookside Drive, Greenwich, Conn.  
 Petersen, Elsie.....Rt. 2, Box 429, Portland 10, Ore.  
 Peterson, Mr. Alvin E.....3345 Tennyson St., N. W., Washington 15, D. C.  
 Pixley, Mrs. David M.....Standish St., South Duxbury, Mass.  
 \*Portland Garden Club.....1132 S. W. Vista Ave., Portland 5, Ore.  
 \*Powell, Miss Gladys.....Clinton, N. Y.  
 Prehn, Mrs. Rita.....1625 S. W. Westwood Dr., Portland, Ore.  
 Priley, Mr. Joseph C.....203 8th Ave. East, Duluth 5, Minn.  
 Primrose Garden Club.....% Helen S. Buckley, Treas., 11 Intervale Rd.,  
 Providence 6, R. I.  
 Purdy, Mrs. Harley.....R. R. 3, Waterloo, Quebec, Canada  
 Purtell, Mrs. Edward A. Jr.....4529 North Murray Ave., Milwaukee, Wisc.  
 Putnam, Mr. Robert C.....11811 N. E. 73rd, Kirkland, Wn.  
 Putz, Mr. Alfred.....812 Princeton Ave., Haddonfield, N. J.  
 Pyle, Mrs. Harold, Sr.....Sinking Spring, Rt. 1, Berks County, Penn.  
 Railsback, Mrs. Howard.....1100 26th Ave., Moline, Ill.  
 Ramaley, Mrs. Ralph.....Rt. 1, Box 222, Monroe, Wash.  
 Raymond, Mrs. C. A.....8917 35th N. E., Seattle 15, Wn.  
 Rea, Mr. N. F.....GETZUM PRODUCTS, 1310 Zehnder St., Sumner, Wn.  
 Reid, Mrs. Alex Dodge.....260 Boulevard, Mountain Lakes, N. J.  
 \*Reinelt, Mr. Frank.....Capitola, Calif.  
 Rice, Mrs. George T.....67 Thatcher St., Westwood, Mass.  
 Rice, Mrs. L. S.....P. O. Box 202, Loomis, Calif.  
 Richards, Mr. Charles W.....P. O. Box 713, Ft. Bragg, Calif.  
 Richmond, Mrs. A. E.....106½ East Main St., Shelby, Ohio  
 Riddle, Dr. Mathew C.....2557 S. W. Vista Ave., Portland 1, Ore.  
 Ries, Mr. Victor.....1241 Lincoln Rd., Columbus 12, Ohio  
 Rindspach, Mrs. L. N.....19723 88th Ave. N. E., Bothell 4, Wn.

Rindspach, Mr. L. N.....19723 88th Ave. N. E., Bothell 4, Wn.  
 Roback, Dr. R. A.....240 North Rockingham Rd., Los Angeles 49, Calif.  
 Robbins, Mrs. Willard E.....Nauvoo Road, Rt. 2, Port Byron, N. Y.  
 Roberts, Miss Helen N.....222 Everit St., New Haven 11, Conn.  
 Robertson, Jessie C.....84 Melbourne St., Invercargill, Southland,  
 South Island, New Zealand  
 Robinson, Mrs. V. M. C.....Nether Park, Sutton, Thirsk, Yorkshire, England  
 Rodebaugh, Mrs. Everett G.....R. D. 2, Box 356, Pottstown, Penn.  
 Roney, Mrs. A. V.....Rt. 2, Box 119, Chehalis, Wn.  
 Root, Mrs. E. W.....Clinton, N. Y.  
 Ross, Mrs. R. S., Jr.....Bell St., Glastonburg, Conn.  
 Round, Mrs. D. W.....South Colby, Wn.  
 \*Rousseau, Mrs. H. H.....Fairfield, Conn.  
 Ruffier-Lanche, Mr. R.....University of Grenoble, 9 Place Bir Hakeim,  
 Grenoble, Isere, France  
 Ryba, Mrs. Adolph.....405 Prairie Ave., Elmhurst, Ill.  
 Salzman, Mrs. A. G.....20035 S. W. Johnson, Aloha, Ore.  
 Sanborn, Mrs. A. H.....205 S. W. 11th Ave., Chico, Calif.  
 Sanderson, Mrs. Clarence.....Rt. 3, Box 332, Sedro Woolley, Wn.  
 Sandys-Wunsch, Mrs. T. V....."Dogwoods," Duncan, B. C., Canada  
 Sassaman, Mrs. W. R.....11 Lake Bluff Rd., Rochester 22, N. Y.  
 Saunders, Mr. Merle F.....194 Dapple Way, Eugene, Ore.  
 Savage, Mr. John York.....Warren, Cornwall Bridge P. O., Conn.  
 Saxe, Mr. Robert E.....166 11th Ave., San Francisco 18, Calif.  
 Sayers, Mrs. A.....Box 74, Haney, B. C., Canada  
 Schatzl, Mr. Stephen.....Botanischer Garten, Linz-Donau, Roseggerstrasse 20, Austria  
 Scherer, Mrs. Ruth.....830 North Tech Rd., Sault Sainte Marie, Mich.  
 Schlottman, Mrs. L. M.....P. O. Box 2, Oswego, Ore.  
 Schmitt, Mrs. Norman.....1546 S. E. 55th Ave., Portland 15, Ore.  
 Schuierer, Lorenz.....415 S. E. Shoreland Drive, Bellevue, Wn.  
 Schulthies, Mrs. H. O.....4900 12th Ave., Sacramento 20, Calif.  
 Schwarz, Mrs. A. J.....2509 East 170th, Seattle 55, Wn.  
 Scott, Mrs. A. B.....940 Buchanan, Corvallis, Ore.  
 Seefield, Mrs. Charles W.....12001 Des Moines Way, Seattle 88, Wn.  
 Sell, Mrs. Vernon.....5235 Ambler N. W., Canton 9, Ohio  
 Seney, Mrs. Henry.....4549 Indian Road, Toledo 6, Ohio  
 \*Schackelford, Mrs. G. G.....Star Rt. 1, Box 355, Belfair, Wn.  
 Sharoni, Mr. Riad.....653 Ave. Horria, Gianacis, Ramleh, Egypt  
 Shepherd, Mrs. Dave.....Box 332, Mt. Angel, Ore.  
 Sherman, Mrs. E. J.....Rt. 2, Box 88, Molalla, Ore.  
 Short, Mrs. Howard.....3232 Conkling Place, Seattle 99, Wn.  
 Short, Mr. Howard.....3232 Conkling Place, Seattle 99, Wn.  
 Shuck, Mrs. Warren J.....613 Grandview Ave., Clairton, Penn.  
 Shuman, Mrs. John.....5957 37th S. W., Seattle 66, Wn.  
 Shuman, Mr. John.....5957 37th S. W., Seattle 66, Wn.  
 Shutt, Mr. C. B.....10429 So. Brayton, Tacoma, Wn.  
 Siebert, Mrs. Charles.....3272 Arcadia Place, N. W., Washington 15, D. C.  
 \*Siepman, Mrs. John.....3616 N. E. Bellevue-Redmond Rd., Bellevue, Wn.  
 Simpson, Mr. G.....33 Shaw Crescent, Sanderstead, Surrey, England  
 Simoni, Mr. Andrew E.....250 E. Cross St., Norwood, Mass.  
 Sisson, Mrs. M. A.....160 Currey Ave., Sausalito, Calif.  
 Skinner, Mrs. Catherine.....3777 Cedar Hill Rd., Victoria, B. C., Canada  
 Smiley, Mr. Robert F.....9628 50th S. W., Seattle 16, Wn.  
 Smith, Mrs. Annabelle R.....208 South Vance St., Lombard, Ill.  
 Smith, Mrs. Ben. F.....1350 S. E. Flavel St., Portland 2, Ore.  
 Smith, Mrs. Doug G.....P. O. Box 185, Mercer Island, Wn.  
 Smith, Lady E. M.....Oldbury Grove, Bridgenorth, Salop, England  
 Smith, Dr. E. Lester.....Glaxo Laboratories, Ltd., Greenford,  
 Middlesex, England  
 Smith, Mrs. Elsworth J.....12 Weeks Place, New Rochelle, N. Y.  
 Smith, Mrs. Harry O.....Rt. 1, Box 256, Cave Junction, Ore.  
 Smith, Mrs. Peter F.....187 C St., Lebanon, Ore.  
 Smith, Mrs. Ruth E.....12936 72nd Ave., N. E., Kirkland, Wn.  
 Smith, Mrs. Sidney W.....Rt. 2, Twin Falls, Idaho  
 Smith, Mrs. Theodore H.....10020 S. E. 7th, Bellevue, Wn.  
 Snell, Mrs. W. D.....Snell's Half Acre, Blue Mound, Ill.  
 Snodderley, Mrs. Jay C.....Box 2254, Ketchikan, Alaska  
 \*Snook, Mr. Wayne.....12 Glengariff Drive, Glen Cove, N. Y.

\*Snuffer, Mrs. Denna, BAY CITY PRIMROSE GARDENS.....Box 54, Bay City, Ore.  
 Sorenson, Mrs. B. N.....1691 Axton Rd., Bellingham, Wn.  
 Sorgenfrei, Mrs. Irma.....Rt. 4, Box 267, Snohomish, Wn.  
 Spadettes Garden Club.....% Mrs. Robert W. Condon, 14024 S. E. 37th Place  
 Bellevue, Wn.  
 \*Standing, Mrs. William E.....8825 N. W. Bailey, Portland 9, Ore.  
 Stanley, Mrs. George M.....22 Bridge St., Bar Harbor, Maine  
 Start, Blanche E.....Rt. 1, Box 277, Mulino, Ore.  
 Steinkamp, Mrs. H.....5940 Island Drive N. W., Canton 8, Ohio  
 Stevens, Mrs. Myles R.....P. O. Box 105, Southfield, Mass.  
 Steward, Mr. Orville M.....% Merle-Smith, "The Paddocks," Oyster Bay, Long Island,  
 N. Y.  
 Stewart, Mrs. Frederick.....31 Groton Rd., North Chelmsford, Mass.  
 Stillwell, Mrs. Harold.....Star Route, Woodstock, Vermont  
 Stohr, Mrs. Reuben.....1512 Grand Avenue, Centralia, Wn.  
 Stokes, Mr. E. G.....471 Whirlowdale Rd., Sheffield 11, England  
 Streetz, Miss Grace H.....924 North Bonfoy, Colorado Springs, Colo.  
 \*Strong, Mr. Chester K.....526 Grant Ave., Loveland, Colorado  
 Sutcliff, Alys.....138 E. 36 St., New York 16, N. Y.  
 Sutton, Mr. Harold G.....4005 West Underwood St., Chevy Chase 15, Md.  
 Tait, Mrs. Beth.....14015 84th Ave. N. E., Bothell, Wn.  
 Talbot, Mrs. G. A.....7114 West 35th, Berwyn, Ill.  
 Talmage, Mr. Ralph.....322 Springton Rd., Upper Darby, Penn.  
 Tate, Mrs. William.....1006 40th Street, Milwaukie 22, Ore.  
 Taylor, Major Charles.....Glazeley Gardens, Bridgenorth, Shropshire, England  
 Teeters, Mrs. John M.....Mehama, Ore.  
 Tempest, Rosalie Claire.....4 Hazel Ave., San Anselmo, Calif.  
 The Garden Center of Greater Cleveland.....East Blvd. At Euclid, Cleveland 6, Ohio  
 Thomas, Mrs. H. D.....393 Dartmouth St., Wycoff, N. J.  
 Thomas, Mrs. Waldo.....2617 Holly St., Seattle 8, Wn.  
 Thomas, Mr. William S.....10014 La Salle Blvd., Huntington Woods, Mich.  
 Thompson, Mrs. Charles H.....112 William St., Stratford, Conn.  
 Tiffany, Anne.....160 Western Avenue, Gloucester, Mass.  
 \*Tobey, Mr. Carl.....Samsu Koleji, Samsun, Turkey  
 Topp, Mr. John.....Prince's Pine Road, Norwalk, Conn.  
 Tronsdale, Mrs. Arthur.....2006 Adirondack St., Duluth 11, Minn.  
 Tucker, Mr. Robert A.....47910 Ecorse Rd., Belleville, Mich.  
 \*Turner, Mrs. A. E.....9214 West 31st St., Tacoma 66, Wn.  
 Tutmark, Mrs. Walter.....1111 178th St., S. W., Alderwood Manor, Wn.  
 Umberger, Mrs. A. W.....545 Glenwood Trail, Elgin, Ill.  
 Urschel, Mrs. George C.....R. R. 2, 6505 Chicago Pike, Holland, Ohio  
 Van Orman, Mrs. Francis.....83 Old Short Hills Road, Short Hills, N. J.  
 Veicht, Mr. Adolph.....129 Raymond St., Darien, Conn.  
 von Bernewitz, Mr. Richard.....1501 Gatewood Road, Newport News, Va.  
 Wachob, Mr. B. M.....13902 Othello Ave., Cleveland, Ohio  
 Wachter, Mrs. A. S.....520 Mark Lane, King of Prussia, Penn.  
 Walker, Mr. John E.....Rt. 3, Box N-203, Sherwood, Ore.  
 Warneck, Mrs. H.....8602 35th Avenue S. W., Seattle 6, Wn.  
 Waterson, Mrs. W. J.....Rt. 6, Box 204, Anderson, Ind.  
 Watson, Mr. James W.....687 North 7 Road, R. R. 2, Richmond, B. C., Canada  
 Watson Mrs. James W.....687 North 7 Road, R. R. 2, Richmond, B. C., Canada  
 Weaver, Mrs. Leona.....Rt. 3, Box 391, Mt. Vernon, Wn.  
 Webster, Mrs. Charles D.....St. Marks Lane, Islip, Long Island, N. Y.  
 Wells, Mrs. C. E.....Oakhurst, Madera County, Calif.  
 \*Wells, Mr. James S.....P. O. Box 141, Red Bank, N. J.  
 \*Wessinger, Mr. Henry.....1133 West Burnside, Portland 9, Ore.  
 \*Weston, Miss Delight.....448 Old Longridge Rd., Stamford, Conn.  
 Westover, Mr. Don., WESTOVER BEGONIA, FUCHSIA & PRIMROSE GREEN-  
 HOUSE.....1317 N. 175th St., Seattle 33, Wn.  
 \*\*Wetzel, Mrs. Richard.....1001 Reading Blvd., Wyomissing, Penn.  
 Wheeler, Mildred A.....P. O. Box 63, Foxboro, Mass.  
 Whyte, Mr. George J.....14346 32nd Avenue N. E., Seattle 55, Wn.  
 Wibel, Mrs. Nola E.....Contoocook, N. H.  
 Williams, Mr. L. J.....R. R. #1, Ladysmith, B. C., Canada  
 Willingham, Mr. Ross E.....13310 20th South, Seattle 88, Wn.  
 \*Wilson, Mrs. Leslie Z.....P. O. Box 278, Florence, Ore.

Winch, Mr. H. C., MACDONALD & WILSON LTD. FERTOSAN.....562 Beatty St.  
 Vancouver 3, B. C., Canada  
 Wiper, Mr. Ernest.....6507 Maple St., Vancouver, B. C., Canada  
 Wiper, Mr. Kenneth G.....2378 Estevan Ave., Victoria, B. C., Canada  
 Wirta, Ava B.....Rt. 3, Box 116-B, Chehalis, Wn.  
 Wolff, Mrs. Joe.....5437 Pleasure Point Lane, Bellevue, Wn.  
 \*Worthington, Mr. Dale.....6016 S. E. Jennings Ave., Portland 22, Ore.  
 Wright, Mrs. Edna.....Friday Harbor, Wn.  
 \*Wright, Mrs. Frances J.....317 Stanbery Ave., Columbus 9, Ohio  
 Wright, Mr. Martin A.....P. O. Box 225, Woodinville, Wn.  
 \*Wright, Mr. Victor F.....1029 18th Ave., New Westminster, B. C., Canada  
 Wright, Mrs. William T.....East Boothbay, Maine  
 Wynne, Miss Winifred.....Tigroney-Avoca, County Wicklow, Ireland  
 Yarr, Mr. H. L.....Thedford, Ontario, Canada  
 Young, Mr. J. Hayden....."Fir Grove," Ruthin, Denbighshire, North Wales  
 Youngblood, Mr. Harley O.....% Blanche Hess, 6425 S. E. 39th Ave., Portland 2, Ore.  
 \*Zanini, Mr. John.....941 Chula-Vista Ave., Burlingame, Calif.  
 \*Zellinskey, Mrs. V.....Box 135, Shawnigan Lake, V. I., B. C., Canada  
 Zepp, Mrs. Erwin C.....4586 Starrett Rd., Columbus 14, Ohio

#### LIBRARIES AND EXCHANGES

Alpine Garden Society, Sec. C. B. Saunders.....Husseys Green St. Green,  
 Farnborough, Kent, England  
 American Rock Garden Society, Edgar L. Totten, Sec.....238 Sheridan Ave.,  
 Ho-Ho-Kus, N. J.  
 American Rose Magazine.....4048 Roselea Pl., Columbus 14, Ohio  
 Bailey Hortorium.....Sage Place, Ithaca, N. Y.  
 Department of Agriculture Library.....Washington 25, D. C.  
 Dept. of Agriculture, Main Library.....Sci. Serv. Bldg., Ottawa, Canada  
 Horticultural Newsletter, H. Gleason Mattoon.....Box 96, Arlington, Vermont  
 Library of Congress, Exchange & Gift Division.....Washington 25, D. C.  
 Library of the Royal Agriculture College of Sweden.....Uppsala 7, Sweden  
 Library of Western State Hospital.....Fort Steilacoom, Wash.  
 Massachusetts Horticultural Soc. Library.....300 Mass. Ave., Boston, Mass.  
 Milwaukee Public Library, Serials Section.....814 West Wisconsin Ave.,  
 Milwaukee 3, Wisc.  
 Milwaukie Public Library.....922 Main St., Milwaukie 22, Ore.  
 Missouri Botanical Gardens.....2315 Tower Grove Ave., St. Louis 10, Mo.  
 National Association of Gardeners, % Edith A. Medlock, Editor, 194 Old Country Rd.,  
 Mineola, N. Y.  
 National Auricula & Primula Society, Northern Section, Hon. Sec. Mr. J. Robinson,  
 584 Edenfield Road, Norden, Rochdale, England  
 National Auricula & Primula Society, Southern Section, Hon. Sec. G. Redvers Williams,  
 Mt. Pleasant, Eastbury, Newbury, Berkshire, England  
 New York Botanical Gardens...Bronx Park, Fordham Branch P.O., New York 58, N. Y.  
 Northern Horticultural Society, Donald G. Ineson.....Milestones, Hightown,  
 Liversedge, England  
 Oregon State College Library.....Corvallis, Ore.  
 Oregon State Library.....State Library Bldg., Salem, Ore.  
 Ozark Gardens, % Mrs. Edith Bestard.....Eureka Springs, Arkansas  
 Pennsylvania Horticultural Society.....389 Suburban Station Bldg.,  
 1617 Pennsylvania Blvd., Philadelphia, Penn.  
 Portland Library Association.....801 S. W. 10th Ave., Portland 5, Ore.  
 Royal Botanic Gardens.....Kew, Richmond, Surrey, England  
 San Francisco Public Library, Periodical Div.....Civic Center, San Francisco, Calif.  
 San Jose Public Library.....Market and San Fernando, San Jose 13, Calif.  
 Scottish Rock Garden Club, James T. Aitken.....75 Whitehouse Rd., Midlothian, Scotland  
 Seattle Public Library.....4th & Madison, Seattle 4, Wn.  
 Tacoma Public Library.....1102 S. Tacoma Ave., Tacoma 3, Wn.  
 Tufts University Library.....% Dr. Paul Warren, Barnum Museum, Medford, Mass.  
 University of California General Library.....Berkeley 4, Calif.  
 University of New Hampshire Extension Service.....% L. A. Dougherty, Morrill Hall,  
 Durham, N. H.  
 University of Washington Library.....Seattle 5, Wn.  
 Victoria Horticultural Society.....225 Battleford Ave., Victoria, B. C., Canada



## IT'S NEW . . .

**LINQUINOX START**—Used successfully last summer by many primrose growers for transplanting in 85-90 degree heat. It is also being used to prolong the freshness of cut flowers. See ad on page 67.

**ACME PEAT'S "INSTANT" MIX**—Based on the University of California's famous formula No. 5. It is packaged for nursery canning in large bags and for home gardens in smaller sizes.

**ACME FINE GRIND**—A Canadian Sphagnum Peat Moss, used for the same purposes as Horticultural Grind but this new product spreads easily through a regular fertilizer spreader.

**MILER'S ORGANIC**—A balanced fertilizer (5-3-2 basic analysis) with a base of olive pulp or pomace which is rich in iron and weed-free. Added to this is bonemeal, tankage, potash, dolomite, calcium, magnesium, iron,

ammonium sulphate, rock phosphates and trace minerals.

**SLUG-FEST COLLOIDAL 25**—A new Slug-fest product for killing slugs and snails. It is liquid and not affected by water. See Slug-Fest ad on this page for new popular prices. Mail orders filled.

### (Primroses in N.W. cont.)

the afternoon and on cloudy days rather than hot sunny ones. If the weather is hot, water them often and shade if possible the first few days until they are established.

It may be that some of your seedling plants are large enough to set outside now. If they are, it is wise to do it because the longer the growing period between now and next winter the better the plants will be next spring.

Be sure to watch the plants to see that they never dry out. They will take a surprising amount of hot sun if given plenty of water.

## A Long Way Around To Foliar Feeding

S. WATSON, *British Columbia*

A very experienced and practical Tom Barber, The Sun Garden Man of Vancouver who tests most of the "latest scientific innovations to assist horticulture," made what he called his most profound statement: "A plant should be treated as a child who cannot walk or talk. Each plant varies according to its environment, its heredity, its care, and the climate. This can be as true of plants of the same types as those of different genera." Tom Barber is a perfectionist and a hard worker who actually *sees* the lovely results of his concepts in his garden which is planned so precisely during the winter months.

Many scoff at the idea that each plant has a measure of individuality—but surely those who have cultivated the Primula and Alpine plants know how various can be their reactions. A keen observer can catch a signal from a plant, and often save it before it expires. Perhaps this is why nurses, who are trained to observe, make such good gardeners.

When buying fertilizer, or anything else, be careful to read the label and to believe not what is *implied*, but what is actually written. The words "available" can mean many things according to the plant's habit. Certainly a rose can derive nourishment from soils where begonias would starve to death, and fuchsias can stand heavier intakes of nutrients than a gentian.

Urea can damage and kill many plants—it can turn a lawn green or straw color. It is the "benzedrene" of horticulture. Urea is probably the way to buy the most nitrogen for the money and should be handled with the same care as a hypodermic needle

filled with a stimulant. Odd drug-like effects can be obtained with the Giberellins. The results are often as haphazard in plants as the actions of a dope addict. The only controlled result I know is that certain large-flowered gladiolus have gained better spacing for florets by carefully timed and measured applications. The other "advantages" claimed are very hard to obtain a second time.

So, when Foliar Feeding, as in all fertilizing, choose your plant FOOD carefully. Chemicals can be used to advantage at times if they are regarded as synthetic vitamins would be for a child. Most chemical gardeners would find their plants more responsive if they fed with lighter solutions using only one-half as much the amount specified on the label and perhaps feeding more often. Most chemicals leach away quickly and *no plant can assimilate more than the most minute amount* at any one time. Thus leaching has saved many plants from "starving in the midst of plenty," because "a plant cannot draw a fluid up into its various parts unless that fluid is lighter than that already in its leaves and stems." When too heavy a chemical solution is applied to a lawn, it may not be "burn" that you see but the *results of starvation*. This is the theory of how many weed-killers work.

We firmly believe that the plant prefers fluids from natural nutrients of whole fish or whole whale. These are expensive to the manufacturer in comparison to the cannery wastes used in products with imitative labels or to the types of chemicals which can be purchased for pennies in any feed



## SLUG-FEST COLLOIDAL 25 AND PRIMROSES GO TOGETHER



- The new Liquid Control Developed by Regional Chemical
- Safe for Pets, Children, Plants and Lawns
- Leaves no residue; no unsightly piles
- Kills on contact
- Applied with sprinkling can or hose applicator
- Liquid formula allows treatment of large areas

Now at Popular Prices

### MAIL ORDER PRICES

8 oz. ....	\$1.35	32 oz. ....	\$3.95
16 oz. ....	\$2.45	plus shipping costs	

At all better  
garden supply houses

A product of  
Regional Chemicals  
1115 N. 94th, Seattle, Wash.



store. The highest possible analysis for "pure" solubles from whole fish (usually sardines and/or herring) or whole whale (animal-mammal) is at the present time 6-2-1. In spite of much advertising and propaganda to the contrary, these products are more balanced by nature than they would be if the analysis were doubled by adding chemicals. The public at large is more easily sold by a "high analysis" but the plant is happier with solubles which are balanced to the requirements of cell life, both plant and animal. Every complete cell in nature, human, plant or animal, needs calcium, protein and phosphorus replacement in order to thrive. A plant, like a human being is only as healthy as its cells. Life may be maintained synthetically, but subsequent generations of plants thrive and reproduce better when the elements provided for growth are from natural sources.

So, we recommend the use of quality or whole products as being less expensive in the long run and much safer to use for foliar feeding. We use a Syphonex attached between a 25 foot length of plastic hose and our regular hoses. This gives a 25 foot range from the bucket of solution. The directions with the Syphonex are easily followed. One full bucket of solution can cover the average "back yard" city garden.

We use a solution of about a cup of solubles to a bucket of water and turn the water on to suit the plantings. The solution is only faintly cloudy so we can give a good watering to the leaves and the earth at the same time. This syphon method can feed hundreds of pot plants quickly and is a professional way of cleaning and foliar feeding ornamentals. Lawns can be fed with a Syphonex attached to the sprinkler. I do not know the people

who manufacture this product, but it has saved me so much time that this is my way of saying "thank you." I formerly used the mason jar attachment which held enough fertilizer for three or four gallons of solution. The bucket holds at least sixteen gallons, according to the force of the water coming through the hose.

We enjoy the time we spend foliar feeding for we watch the plants for signs that they need special attention. Perhaps a strawberry root weevil has been nicking the edges of leaves; a rabbit has pruned the stems of the little sweet gum tree which blazed with a ball of color in the autumn; perhaps a slug or cutworm is near and can be caught. Even with this very large garden, close to woods, we are able, in our spare time to control slugs and other insects by trapping, hand-picking, and bright hot lights over pans of water and kerosene. (I figure that I earn at least three dollars an hour hunting slugs over the use of pellets.) The underground slugs are quite another thing. Slug-fest is very good for this purpose, especially if used between rains and when the ground is rather dry. Some underground slugs will come up to visit an orange or grapefruit peel or even a saucer of beer. Each or all of these can be hidden under low foliage and watched each day. Old weathered boards do not look too bad, for a month or so in spring, if they are left to line the borders—they provide a congregation place for illusive offenders.

I proved four years ago that, after years of testing, I was not capable of managing the arsenic types of weed-killers and sprays, for I killed my Dalmation and was in a condition for months where death would have been a mercy. How strange it has been to

have a healthy and just as pest-free a garden as when I sprayed regularly. I now use the foliar feeding to discourage red spiders for the cobra-like end of the plastic hose can be several feet from the hand and can nudge under the ground hugging leaves. I wear rubber gloves to bolster my courage and hand-pick all apparent offenders. The wetness from the spray discourages red spiders.

### Take a tip from Webster!

**Phosphorus:** (from the Greek meaning *light-bringer*) Found in all fruitful soils, in most natural waters and in many minerals. Phosphoric acid in the form of phosphates, especially those of calcium, is essential to the life of plants and animals. Phosphorus is especially abundant in bones, but must be soluble in water or plant juices to be of benefit to plant life.

**Protein:** Any of a class of naturally occurring extremely complex combinations of amino acids which are essential constituents of all living cells, both animal and vegetable, and also of the diet of the animal organism. All proteins contain carbon, hydrogen and oxygen . . . the protein molecules combine with both acids and alkalies . . . It may be assumed that most proteins contain approximately 16% nitrogen.

Say *Species* not *specie* . . . when referring to a distinct kind or sort of plant. The word *specie* means hard money.



**THE SCOTTISH  
ROCK GARDEN  
CLUB**

—twice yearly Journals, well illustrated, lively but authoritative  
—yearly Seed Distribution  
—Annual Subscription, 10/- (1.50 + .25c handling)

and  
1961 INTERNATIONAL ROCK PLANT  
CONFERENCE REPORT

containing all the main papers and discussion topics goes to each member.  
—novice or expert you will enjoy membership

J. T. AITKEN, 75 WHITEHOUSE ROAD,  
EDINBURGH 4, SCOTLAND  
Honorary Publicity Manager

**Send for the Free Flyers and Bulletins on:  
Primulas; Chrysanthemums; Trees; Roses;  
Fuchsias; Gladiolus; Lawns; Begonias;  
Ecology; How to Make Substitute Blue  
Whale for Larger Areas; Effective Foliar  
Feeding; Adapting Blue and/or Liquid  
Whale to use in Making John Innes Com-  
posts & University of California Formulas.**

Get BLUE WHALE & Liquid WHALE at your Garden Supply or Send \$1, for postpaid and duty free 12 oz. Liquid WHALE Concentrate Plant Food (28 oz. \$2) and/or \$3.25 for a Bantam Bag (sample \$1) of BLUE WHALE Rich Whale Impregnated Peat Moss. Large orders for less. Acme Peat Products Ltd., Dept. P 41, R.R. 2, 687 #7 Road, Richmond, B.C., Canada.

*Please mention what other flowers you grow and the type of your soil.*

## Primrose Arrangements

The writer has won many trophies and blue ribbons.

JUNE HARP, Seattle, Washington

Making arrangements for the Primrose Show is a challenge I answer every spring.

First I study the show schedule. After deciding what to enter I assemble my material, keeping in mind the type of arrangement called for I try to picture it.

Condition the primroses by cutting them eight to twelve hours before using and place them up to their flower heads in bottles of water. Grape hyacinths and scillas are excellent to use with yellow primroses and they should be prepared in the same way. Pussy willow, fresh or dried, pear branches and ivy are all good line material. Rocks and pieces of driftwood may be used successfully with an arrangement of primroses.

The show schedule states that the primroses should be *predominate*. Because the primroses are small it is not easy to accomplish this. It is best to use airy line material and rely on your primroses to supply the balance of the composition. Avoid heavy line material that may overshadow your prim-

roses. Primrose leaves used should be hardened in the same manner as the flowers.

Transportation of your arrangements can sometimes be a problem. There is nothing more discouraging than to have a pin holder come loose so be sure it is anchored securely. To insure this your container and pin holder should be dry. Make a roll of florist clay and place this in a circle on the bottom of your pin holder leaving an open space in the middle. Now press this into the container with a slight twist. I tie very lightly any line material that can be tied. At other times I have used pins, all of which have to be removed before the arrangement can be entered.

I use tomato crates with old towels on the bottoms to transport arrangements to the show, and lots of newspaper to pack between containers. I carry a bottle of water and baster with me to replace the water lost in transit.

Don't be afraid to enter a show as they almost always have a novice class. The thrill of winning your first ribbon is, well, is just wonderful!



## LIQUINOX

THE ALL-PURPOSE BLUE RIBBON FERTILIZER

Contains Yucca Extract

10-10-5

0-10-10

Pint  
.85

Quart  
\$1.50

Gallon  
\$3.95

### KEIFFER'S NURSERY

Kirkland, Washington

VA. 2-5326

## CLASSIFIED ADS

(15c a word — \$5 min. in advance)

**WANTED:** Seed or plants of *P. Clarkii*, *P. Scapigera*, and other unusual plants. I will trade or buy, but prefer the trade. Mrs. Carl Bartlett, SPRING HILL FARM, P.O. Box 42, Gig Harbor, Wn.

**WILL EXCHANGE** some English Gardening publications for copies of APS Quarterly. G. D. Tucker, The Jackdaws, Walliswood, Nr. Ockley, Surrey, England.

Back Issues of the Quarterly may be purchased from Quarterly Editor, 2406 Boyer, Seattle, Wn. Send for Index and price list. Some are out of print and others soon will be.

**PRIMROSE** and other gardening books, both new and used. Send for my list. (See ad in Winter and this Quarterly). Lynn Ranger, 41 Lynn Shore Drive, Lynn, Massachusetts.

**PRIMROSE SEED** — Available in July. Pink, Blue and Mixed Polyanthus. \$1.00 pkt. *P. Rosea* "Cherry Carmine Giants" available when ripe in July . . . only \$2.00 pkt. Hand pollinated **EXBURY AZALEA** seed ready in November . . . \$3.00 pkt. We carry plastic pots. **JONES NURSERY**, 6210 S. 286th St., Kent, Wn. (See Market Square Ad. and feature story inside back cover.)

**WOULD LIKE** seed or plants of the following: *Veris Subspecies*: canescens, Columnae, columnae & variety valesiana, genuina, macrocalyx & macrocalyx var. Montana, and Velanovsky. *Elatior subspecies*: carpatica, cordefolia, nitricata, Leucophylla, Lofthousei, Palliasii, psudoelatior and Ruprechtii. *Vulgaris subspecies*: Heterochroma, Balearica, Ingwerseniana. Herbert Dickson, 13347 - 56th Ave. S., Seattle, Wn.

**WANTED:** Seed of *P. Kisoana*, *P. Carniolica* and *P. Clarkii*. Mr. C. A. Ackert, 337 Thames St. South, Ingersoll, Ontario.

**CANDELABRA** and other primrose seeds: **CANDELABRAS**: Bartley Stram pulverulenta, anisadora, Bulleyana, burmanica, heledoxa, Japonica and pulverulenta.

**PAGODA HYBRIDS**: Fujiyama (white), Celestial Rose, Cloissoni Pink, Manchu Yellow, Imperial Red, Mandarin Orange, Oriental Apricot, pastel and lavender shades. **FLORIDAE HYBRIDS**

**PR. ROSEA** "Delight"

**PR. POISONI**

**PR. SIEBOLDI** (mixed)

Separate colors, or mixtures of above \$1.00 pkt. Hannan Acres, 17300 S.E. Oatfield Road, Portland 22, Oregon.

## Primrose Growers

Are enthusiastic about

**Liquinox**  
**Start**

A ROOT STIMULANT  
ABSORBS TRANSPLANT SHOCK

CONCENTRATED  
**VITAMIN B-1**  
AND **HORMONE**

Plus  
CHELATED IRON and PHOSPHATE  
with YUCCA EXTRACT base

## Keiffer's Nursery

Kirkland, Wash.

VA 2-5326

## Plants For Sale

At Garden Only

**Primula Species, Polyanthus**

Seedling transplants—Old plant divisions. Seeds for mail order—\$1.00 per pkt.: Goldlace Polyanthus, Selected Garden Auricula, Alpine Auricula, Polyanthus, bright red and orange shades mix.

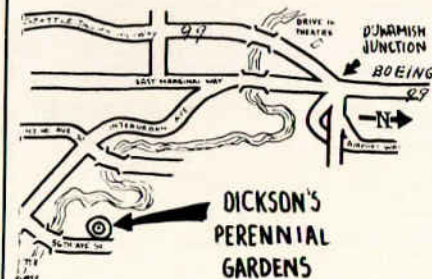

13347 - 56th Ave. So.

Seattle 88, Washington

# THEY TELL US - OVER AND OVER NATRIPHENE

## STOPS DAMP-OFF QUICK

Tablets for Trial Orders



Powdered Natriphene  
For Commercial Growers



In Greenhouse Cleanup it removes all scum, algae, moss, etc., and makes flats last for years.

We have found it to be a specific for Anthracnose on Philodendrons.

## Wonderful for Pre-emergence Damp-off

"I use Natriphene on all seed I plant and water seed pans. My rooting medium is treated after each batch. I have used this same rooting medium now over 2 years. Natriphene kills fungus and stimulates plant growth."

*Peter Klein*

"Natriphene gives us security in all fungus and rot problems. We hope it is always available. We could not successfully operate without it."

*Barnhausen*

Natriphene is in use from the Royal Botanical Gardens in Ceylon to the bulb fields of Holland. It is the only material fully effective against both fungus and bacterial diseases of plants.

Was used successfully to control bacterial disease of Orchids.

*Ohio Rose Nursery:* Have been getting good results keeping "Die-Back" in check on our rose plants during storage from fall to spring.

Natriphene Company—425-O Book Bldg., Detroit 26, Mich.  
Ship Natriphene Fungicide checked below:

Trial box makes 16 gals. fungicide for.....\$1.00 .....  
100 tablet box makes 200 gals. at 2½c..... 5.00 .....  
2½ lb. can powder for 500 gals. at 1½c ..... 7.50 .....

Invoice same or  check enclosed

Signed ..... Title .....

## For Sale

By Lynn M. Ranger, 41 Lynn Drive, Lynn, Mass.

Cox & Taylor. Primulas for Gardens & Greenhouses.....	\$2.95
Genders. Primroses 1959, 171 pp. 17 B&W 4 colored plates.....	3.25
Haysom. Florists Auriculas & Gold Laced Primulas, 84 pp.....	5.95
Kolaga. Handbook of Alpine & Rock Garden Plants. 1954, 100pp. Well illustrated and about 700 species & varieties. Contains invaluable information from the author's personal experience.....	1.25
Lawrence. Gardens In Winter. New last February. 218 pp. Drawings by Caroline Dorman. An exceptional book about flowers, gardens, gardeners and garden classics.....	4.50
Lyall, Hardy Primulas. 1959, 88 pp., 27 illustrations.....	4.95
Mansfield. The Border In Colour. 1947, 235 pp., 80 color plates of 187 flowers. A must book on perennials including 22 species of Primulas. Height, spread, flowering period, soil, propagation, color. Very scarce. Like new.....	4.95
Primula Conference of 1913. Contained in 97 pages of Part 1 of the 1913 R.H.S. Journals (over 300 pp) ½ Calf Binding.....	7.75
Puttock. Primulas. 1957, 128 pp., 26 B&W, 5 Colored Plates.....	2.95
Sedgwick. The Garden Month By Month. 1907, 516 10¾ x 6¾" pages. Over 200 illustrations, color chart. Much primula information. Color, description, cultivation, height, and time of bloom. One of the most useful garden books.....	4.95

Garden books in stock by Anderson, Aiken, Ashberry, Berry, Bowles, Cave, Chapple, Clay, Correvon, Crock, Earle, Edwards, Elliott, Farrer, Flemwell, Genders, Hills, Hoffman, House, Hulme, Jekyll, Johnson, Klaber, Meredith, Neame, Sanders, Schroter, Step, Wilder, Wilkie, Wright, and many others. Let me find the out of print books you want of any kind. Personal attention and no charge or obligation for this.

takes care of any nitrogen problem which might arise with the use of fresh shavings. Isotox is used to keep the plants free of red spider mite and the plants are not allowed to dry out.

Some of the places we visited are noted for their hot summers but we have seen that with care and the same attention given to their needs as given in other areas, Polyanthus can be grown successfully in California. Well rotted manure is best and one member told us that spent soil obtained from mushroom growers was good. Water

well, and provide partial shade during the hot weather and there is no reason why you can't enjoy Primroses in California.

See also Primulas in Southern California by Phillip A. Chandler in Vol. XVII #2 P.Q.

### Seed Exchange Note

It is expected that a short addendum listing will be available. This will contain seed received in quantities too small to list in the regular catalog. Any member desiring more seed may obtain a copy by writing the chairman, Elmer C. Baldwin, 400 Tecumseh Rd., Syracuse, N.Y.

Mr. Christensen has been supplying the needs of  
Primrose Growers for over thirty years at the  
**WASHINGTON SEED CO.**

In the Famous Pike Place Market

89 PIKE ST.

SEATTLE, WASH.

**NATRIPHENE**

Best for Damp-Off  
Enough for 16 gals.—\$1.00  
100 tablets makes 200 gals.—\$5.00

**FERTOSAN**

The compost accelerator that  
doesn't need turning

## People and Flowers

### Mr. Dan Bamford . . .

Honorary life member and famous for his work with Show Auriculas sends a belated Christmas greeting to his many friends. Since before Christmas he has been confined to bed and at this date, February 14, is still very ill. We in America join in wishing him a speedy recovery.

### A Letter From Turkey . . .

To Mrs. Orval Agee from a new member, Mr. Carl Tobey, Samsun Koleji, Samsun, Turkey, states "I am waiting for a good quantity of BARNHAVEN primroses to bloom here this spring."

### Mr. R. H. Briggs . . .

Having passed his eightieth year requested that he be relieved of his strenuous duties as Hon. Secretary of the National Auricula & Primula Society, Northern Section. He has consented to act as overseas correspondent, however, and his many friends will continue to write to him at the same address: "Springfield," Haslingden, Rossendale, Lancaster, England. He has been of great help to the A. P. S. for many years. Just this year he sent three original oil paintings of auriculas to be given as show awards.

### A Library In The Making . . .

An APS member since 1955, Mrs. Dewey H. Ewers, 2615 Ocean Beach Drive, Longview, Wash., is building an extensive library of garden books and magazines. It is her hope to eventually offer it as a "Loan-by-Mail" service. Before throwing out any old sets of gardening magazines, journals or books, both foreign or domestic, drop her a card to see if she is interested.



*Pr. auricula bauhinii*, photo by Baldwin

### Primula auricula bauhinii . . .

No. 350 on the Seed Exchange list, sent by R. Ruffier-Lanche, Grenoble, France, was raised to maturity by Elmer Baldwin. He has sent the photograph and states "Whether my *bauhinii* was the true or type form, I do not know. It was a beautiful flower, richly yellow with a white center. It grew to about 4 inches and was 5 years from sowing to flowering. The seed contributed this year is labelled "Chartreuse" and I am most anxious to see the plant in flower." *Primula vantana* No. 419 is a cross between *P. viali* and *P. nutans*.

### A New Editor

Mrs. Joan Youle is the new editor of the national Auricula and Primula Society (Southern Section). In her recent year book, Dr. E. Lester Smith and Ralph Balcom have written valuable articles on double auriculas. See page 61 for address and send \$1 if you would like to receive a copy.

Mrs. Herbert Dickson would appreciate your taking an extra slide of your choice primroses for the A. P. S. Slide collection.

### Dr. Fletcher To Visit America

Dr. Harold R. Fletcher, Ph.D., D. Sc., Director of the Edinburgh Botanical Gardens, and well known to American Primrose Society members, is to represent his Ministry and the Royal Horticultural Society at the International Rhododendron Conference to be held in Portland May 11th to 13th.

Following his participation in the Rhododendron Conference in Portland, Dr. Fletcher will lecture in Victoria, B. C. at the Oak Bay Junior High School on Monday, May 15. He will lecture in Seattle to the Rhododendron Society May 18th and on the afternoon of May 19th will be speaker at a reception sponsored by the Snoqualmie Federation of Garden Clubs.

Word has just been received that on May 17th at 8 p.m., Dr. Fletcher will lecture at the Kerrisdale Community Centre Gymnasium in Vancouver, B. C. This will be in conjunction with the Vancouver Rhododendron Society's Spring Show. Tickets will be available from all secretaries of various Garden Clubs, or Mrs. Hailey (CA 4-5104).

Dr. Fletcher has accepted an invitation to an informal breakfast with members of the APS on the morning of May 19th. For reservations and additional information on the above please call the editor at EA 2-5173 Seattle.

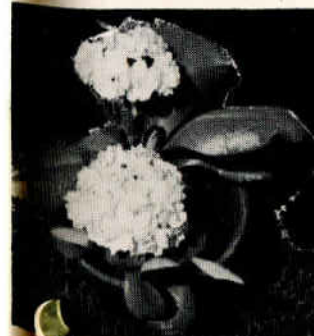

*Double auricula* from Denna Snuffer seed. Winner of the Siepmann trophy at 1960 National Auricula Show.



The Cooper Chinese Ying-Yang Trophy

### CHINESE YING-YANG HYBRIDIZING TROPHY

In his desire to encourage us to develop hybrids from native American species Mr. Roland E. Cooper has established a new perpetual trophy, the Chinese Yin-Yang award.

Mr. Cooper wishes the award given first for a hybrid auricula of purely American blood. Later it will be presented for hybrids of other native American species such as *P. Parryi*, varieties of *P. cuneifolia*, etc.

It is his hope that the combined knowledge of Mrs. A. C. U. Berry, Chester Strong and others like them will be of assistance to those competing for this award.

Mr. Cooper has prepared several articles to be published in the near future. One of these "An Approach to the Field for American Hybridists" will be of great help.

It is true that we in America do overlook our own native species and seem to prefer cultivating equally difficult European species. This new trophy is a challenge to us and one involving much study and thought. Anyone who has access to seed or plants of any native American species is asked to please notify the editor. She has a few seeds of *P. cuneifolia* gathered at 2000 feet in Juneau, Alaska (and may be able to get more this summer) as well as a few seeds of *P. Parryi*.



**FERTOSAN**  
COMPOST ACCELERATOR  
**URNS GARDEN  
RUBBISH INTO  
RICH MANURE  
IN  
5 to 6 WEEKS**

The wonderful powder that  
converts garden rubbish into  
manure in five or six weeks.  
FULL DIRECTIONS INSIDE

1 TON PRICE

Get Fertosan from  
your local seedsman  
or hardware.

Fertosan Compost Accelerator, West Jordan, Utah

O. A. Moore, Colloidal Soil Service, College View Station,  
3827 South 52nd Street, Lincoln 6, Nebraska

Clair W. Stille, 137 Bassett Avenue, Lexington 27, Kentucky

Solly's Puget Sound Seed Company, 1530 Westlake Avenue North, Seattle 9, Wn.

DUNN SALES LIMITED  
310 King Street East, Toronto 2, Ontario  
140 St. Paul Street West, Montreal 1, P.Q.

GOLDEN WEST SEEDS  
608 Centre St. South, Calgary, Alberta

MACDONALD & WILSON LTD.  
562 Beatty Street, Vancouver, B. C., Canada

**Special to A.P.S. Members**  
Members of the American Primrose Society are given a special advantage in the purchase of Fertosan. Packets of the size necessary to reduce one ton of waste material to compost in the six-week period,

sold in the State of Washington at \$1 a packet, may be obtained for 60c, post prepaid, from the office of the A. P. S. Quarterly, at 2406 Boyer Ave., Seattle 2, Washington. Washington State purchasers should include sales tax.

# MARKET SQUARE

If you want your plants nice use

**BLUE WHALE** 

We sell it . . . And we use it

Hand Pollinated Polyanthus Seed  
Try my pink seed (75% pink) 200 for \$1.75  
Mixed seed (including blue & pink)  
200 for \$1.25

Plants To Sell  
**RAINBOW GARDENS**  
10429 So. Brayton St., Tacoma, Wn.

Phone MOhawk 5-2993

**THE LATH HOUSE**  
Primroses, Delphiniums, Fuchsia  
Chrysanthemums, Dwarfed Sweet  
Williams

Albert "Bob" Funkner  
RT. 2 BOX 238  
**BORING, OREGON**  
We ship plants . . . List on request

Primroses Fuchsias  
Pansies Geraniums

**TACOMA AVE.  
PERENNIAL GARDENS**

7808 Tacoma Avenue  
Tacoma, Washington

Phone GR 4-2949  
Floyd and Hazel Keller

Where There Is  
**CUPROLIGNUM**  
There is no rot



for Flats—Benches  
Fence Posts

At Lumber Yards — Hardware Stores  
Everywhere

**RUDD & CUMMINGS**  
1608 - 15th Ave. W., Seattle 99, Wash.

POLYANTHUS CANDELABRA  
AURICULAS DENTICULATAS  
PLANTS SEEDS

List on request  
Will ship to all States

**SKY HOOK FARM**  
JOHNSON, VERMONT



**Named English Show  
& Alpine Auriculas**  
American Grown Varieties

JOHN SHUMAN  
5957 37th S. W.  
Seattle 6, Washington

Wesley M. Bottoms'  
Primrose & Peony Gardens  
4815 E. Eye St., Tacoma 4, Wn.  
Hand pollinated blue ribbon primrose seed  
and plants  
Seeds for mail order:  
Choice mix \$1, Pink mix, \$1.50 pkt.  
Plants at garden only

We Sell and Recommend  
**BLUE WHALE  
FERTILIZERS**



**WATER PLANTS**  
for the  
**GARDEN POOL**



**L. N. ROBERSON COMPANY**  
1539 E. 103rd St., Seattle 55, Wash.

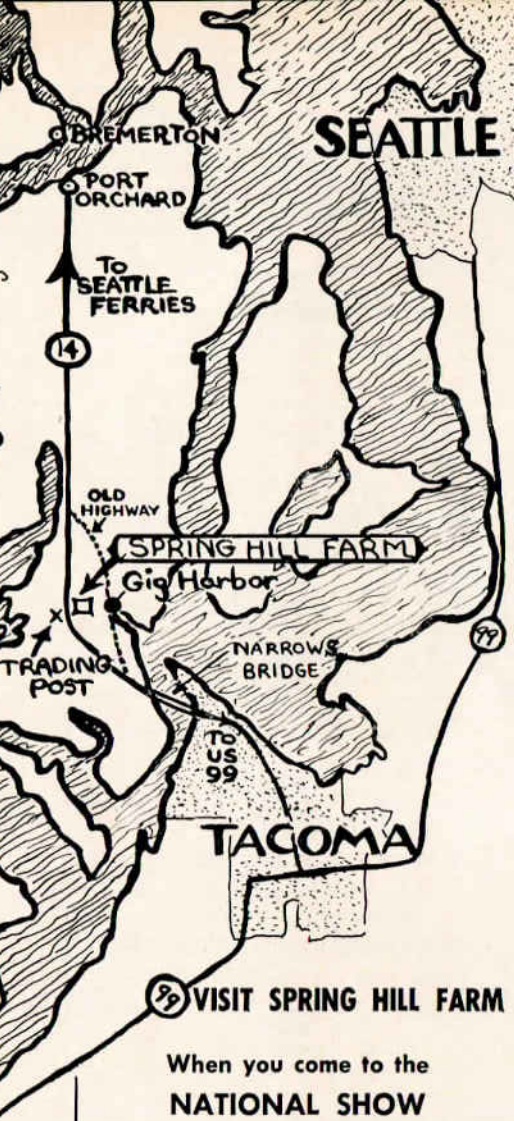

### 2p VISIT SPRING HILL FARM

#### When you come to the NATIONAL SHOW IN TACOMA

Acres of PRIMROSES and  
choice Perennials, Shrubs & Trees  
Send for our new catalogue

WE USE AND SELL BLUE WHALE  
WE RECOMMEND IT . . . .



We ship anywhere in the U.S.A.

"We grow what we sell"

Carl and Ruth Bartlett

P.O. Box 42 GIG HARBOR, WASHINGTON

If you have not yet paid your 1961  
dues remember they were due in Jan-  
uary.

### SUNSET GARDENS

9571 Avondale Rd., Redmond, Wn.

Fertilizers and Insecticides

We sell and recommend



BLUE WHALE and  
LIQUID BLUE WHALE

### GLENEHAVEN NURSERY

Rt. 1, Box 277, Mulino, Oregon  
Blanche Start

#### PRIMULAS

Seeds, generous pkts., \$1.00 each

P. Polyanthus: Blue, Pastels, Red, Yellow-  
Gold, or mixed shades.

Garden Auriculas: Mixed colors.

Japonica: Mixed shades or white.

Pulverulenta Bartley, Pink. Florindae Hybrids.

Asthore Hybrids.

Plants sold at garden only

*It's New*  
**LECKENBY'S**

## CRESCENT WEEDER



Keen-edged,  
simple to use, long handle,  
double edged cutter. Leaves  
dust mulch favorable for  
plant growth bacteria.

60" Handle 8" Blade \$3.25

48" Handle 8" Blade \$2.95

12" Handle 5" Blade \$2.25

48" Handle 5" Blade \$2.50

Postpaid

At Garden Stores or direct by mail from  
Harry N. Leckenby Co., Duvall, Wash.



- PRIMROSES
- AURICULAS
- HEATHERS
- AZALEAS

A. J. SCHWARZ

At garden only

EM 3-0117

2509 E. 170, Seattle, Wash.

### WESTOVER GREENHOUSE

Specializing in  
Primroses, Fuchsias and  
Tuberous Begonias

Write for shipping prices

2 Blocks East of Highway 99  
(Aurora Ave.) on North 175th St.  
Seattle

### Says "NO!" to dogs

DIAMOND BRAND

Guards Lawns  
and Shrubs

Positively effective dog  
and cat repellent. At  
garden stores, or  
write direct. Dealer  
inquiries invited.



8 oz. \$1.25 Postpaid  
Pint \$2.00 Postpaid

HARRY N. LECKENBY CO.  
DUVALL, WASHINGTON, U.S.A.

### SPENCER POTTERY

TROPHIES FOR PRIMROSE SHOWS

lanterns  
patio bells  
flower containers

Visit Our Studio

Tuesday through Saturday 10-6

4861 So. 144th St. CH 2-4440  
Seattle, Washington

VETTERLE & REINELT  
CAPITOLA, CALIFORNIA

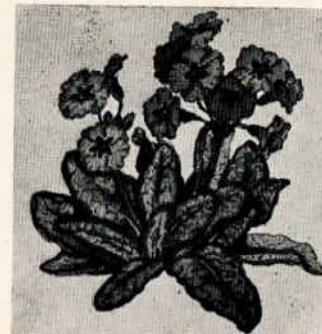

Pacific strain of  
*Polyanthus Primroses.*  
Fresh seed available now.

When buying anything advertised in  
these pages, please say you saw the  
ad in the Primrose Quarterly.

Enjoy Gardening Fun in '61  
Plan a visit to Malmo's now!

### 2 GARDEN CENTERS

TO SERVE YOU

MALMO'S UNIVERSITY VILLAGE  
4700 25th Ave. N.E.

Malmo's Aurora Nursery  
150th & Aurora

Featuring  
Newer, Finer Varieties of

- RHODODENDRONS
- AZALEAS
- CAMELIAS
- HEATHERS
- MAGNOLIAS
- FLOWERING TREES
- ROSES - FRUIT TREES

## MALMO NURSERIES & GARDEN STORES

OPEN 7 DAYS - 8:30-5:30  
Seattle Nurserymen Since 1893

## LEISERLAND

2912 Northwest Ave., Bellingham, Wn.

We ship anywhere

UNUSUAL NURSERY STOCK including rare pines  
such as Creeping Black Pine.

PRIMULAS HELLEBORUS CLEMATIS

WE SELL, USE, AND RECOMMEND  
BLUE WHALE



## AURICULAS

English named varieties of Show and Alpine.

We have a good stock but some varieties are in limited quantity. Dwarf slow growing Conifers that stay dwarf and other shrubs all suitable for Bonsai culture. Large collection of rare plants and Alpines for Rock Gardens as well as unusual plants from the World's far corners are listed in our Free Catalogue.

## ALPENGLLOW GARDENS

13328 Trans-Canada Hwy., North Surrey, B.C.

# PAMPER YOUR PRIMROSES



GROW THEM in soil protected from  
insects and disease with

*Miller's* SOILDUSTO

FEED THEM all necessary food  
including Iron Chelates with

*Miller's* BOOSTER POWDER

PROTECT THEM from slugs with

*Miller's* SLUGDUSTO

At Your Dealer's

MILLER PRODUCTS COMPANY

7737 N.E. Killingsworth  
Portland 18, Oregon



If you are a collector of fine Primulas send for Mrs. Jones' list. Plants will be shipped. See her classified ad on page 67 for seeds of Azaleas, etc.



Rosetta Jones

Introducing

## Rosetta Jones of Jones Nursery

In 1958, Rosetta fulfilled a long-time ambition when she and her husband sold their home in Seattle and purchased Bartoos Gardens south of Kent. She resigned as Supervisor of Purchases and Invoicing for The Seattle Fire Department to devote full time to the nursery. It was decided to change the name to Jones Nursery but was only partly successful because no one has found time to change the signs on the highway.

Rosetta specializes in primroses and azaleas but also carries a large stock of a little of everything else. She is growing Exbury strain azaleas from hand pollinated selected plants, either named or seedlings. This seed will be available for sale in November this year. Her favorite color is a glowing flame-orange which is found only in Exbury strain. She is also propagating her own clematis and will have a good stock available by next spring.

Double primroses is her most absorbing hybridizing work at present. She is working for doubles as hardy as Wanda. All her primroses are raised in plastic pots out in full weather and if they survive this they are pretty hardy. Getting hardiness into the pinks is another current project. She

is trying to get a collection of all the named doubles and would like to hear from anyone that has some of the hard to find ones.

Rosetta is a member of both Washington State and Tacoma Primrose Societies as well as the A.P.S. She is chairman of the Hybridizer's Group. Another very absorbing hobby-business is raising Chinchillas. She has been "hybridizing" these little South American animals for ten years, and belongs to the National Chinchilla Breeders, The Washington Branch, and is assistant-Secretary of the United Chinchilla Research Council.



### PRIMROSES AZALEAS

Glenn Dales  
Gables  
Dutch Hybrids  
Exbury

Choice Ornamentals and  
Rockery Plants

## JONES NURSERY

(Formerly Bartoo's Gardens)  
6210 S. 286th—Kent, Wash.  
2½ miles south Kent, West Valley Highway



# Acme Peat Products Limited

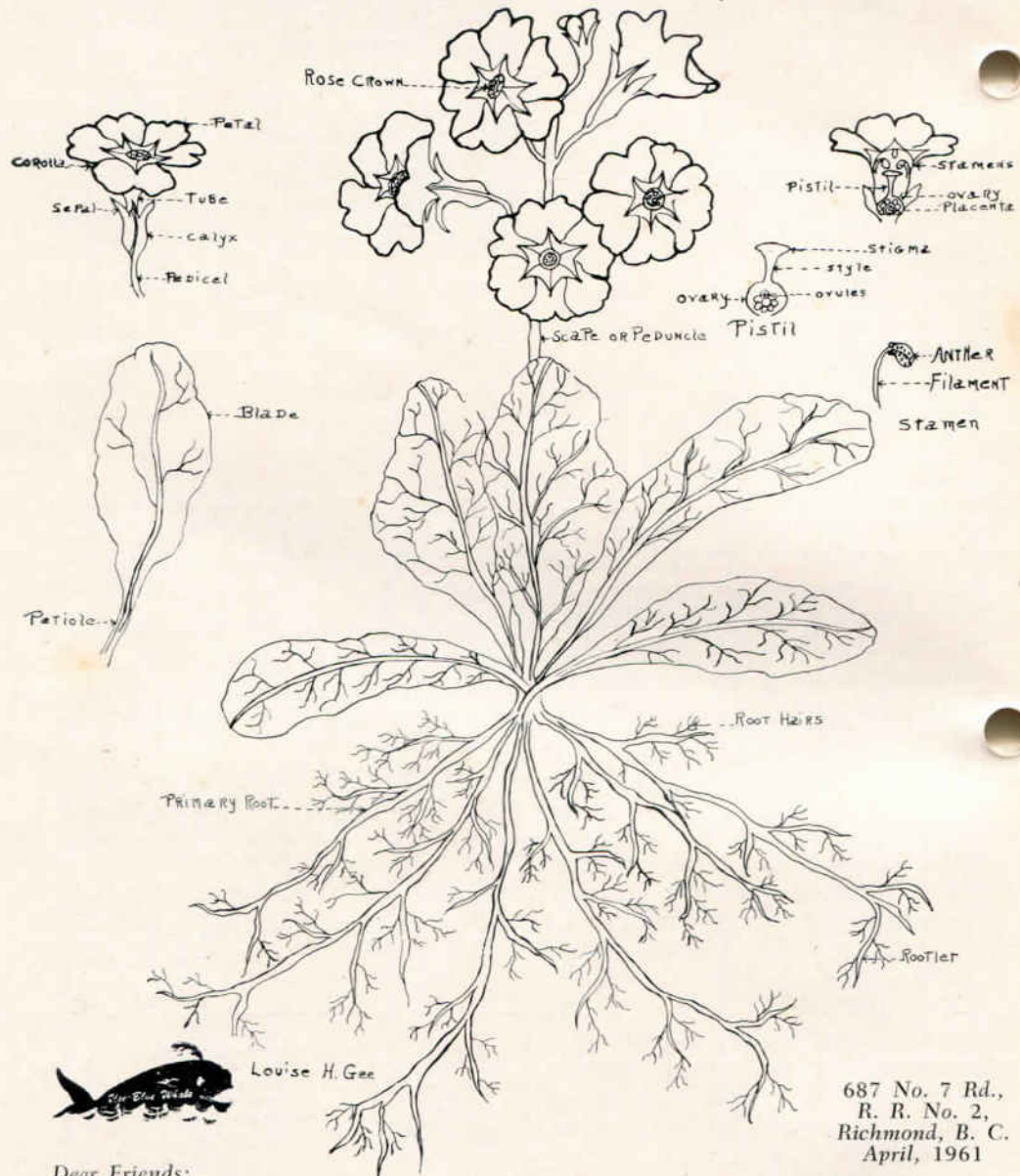

687 No. 7 Rd.,  
R. R. No. 2,  
Richmond, B. C.  
April, 1961

Dear Friends:

EVERY FLOWER PART IS BENEFITED by the use of BLUE WHALE, the impregnated sphagnum moss, as a part of the seed, seedling and plant growing medium. Its organic nutrients nourish the cotyledon, make seedling roots strong and well able to carry out their functions. The baleen and bone in Blue Whale which carries both organic and mineral matter—including phosphorus, which is one of the chemical elements essential for all living things since it is a constituent of protoplasm itself. BLUE WHALE stays at the roots of the plants supplying this phosphorus in a readily available form from the time it is needed for the root growth until reserves, greater than those provided by nature alone, are needed for a heavy seed crop. The rest of the elements from the Baleen and Bone, such as calcium and magnesia, help the phosphorus to make the natural nitrogen contained in Blue Whale, available over the long period of the plant's needs.

Sincerely, your plants' best friend,

**The Blue Whale**

(See ad on pg. 65)