



**Established 1874**  
**The Chelsea Standard**  
 Telephone GR 5-3581  
 General Excellence Award by Michigan Press Association  
 1951-1953-1955-1956-1960  
 Walter P. Leonard—Editor and Publisher

Published every Thursday morning at 300 North Main Street, Chelsea, Mich., and second class postage paid at Chelsea, Mich., under the Act of March 3, 1879.

Subscription Rates (Payable in Advance)  
 In Michigan: One Year \$3.00, Six Months \$1.75, Single Copies \$ .10  
 Outside Michigan: One Year \$4.00, Six Months \$2.25, Single Copies \$ .10  
 Service men or women anywhere, 1 year \$3.00

**NATIONAL EDITORIAL ASSOCIATION**  
 AFFILIATE MEMBER

# GOVERNOR ROMNEY REPORTS



**★ Driver Education Needs Improvements**

This is the fourth in a series of articles discussing the various aspects and problems of traffic safety. Michigan is and has been the leader among all states in high school driver education. Current problems, however, requiring attention include:

## CHELSEA THEATRE

CHELSEA, MICH.

**24-Hr. Program**  
 Information: 475-8212

**ADMISSION PRICES**  
 ADULTS 75c  
 CHILDREN Under 12 35c

**NOW THRU SATURDAY FEBRUARY 27**

**WHERE DO GOOD LITTLE GIRLS GO WHEN THEY WANT TO BE BIG?**



ANN-MARGARET, FRANCISCA LYNNLEY, MOKKY, TIFFIN

**THE PLEASURE SOCKERS**

LAWRENCE, TIERNY, KEITH

**SUN - MON - TUES. FEB. 28 - MARCH 1-2**

**WILLIAM CASTLE'S THE NIGHT WALKER**

ROBERT TAYLOR, BARBARA STANWYK

**STARTS WEDNESDAY MARCH 6**  
 All Walt Disney Programs

**AN OUTCAST TROTTER... becomes a high-steppin' member of the force!**

**WALT DISNEY presents THE TATTOOED POLICE HORSE**

— PLUS —

**Rootin', Tootin'... Fun Aplenty!**

**WALT DISNEY GOLDEN HORSESHOE REVUE**

## CAN NOTHING STOP THE SLAUGHTER?



### ★ MICHIGAN MIRROR ★

**★ MICHIGAN MIRROR ★**  
 By Elmer E. White, Secretary, Michigan Press Association

**Governor's Home**

Several years ago then-Gov. G. Mennen Williams suggested the state should have an executive mansion. Many states already provided a residence for their governor, he said.

He then proceeded to have a study drawn up to determine what a mansion should include. Serious thought and considerable time went into the Williams study. Included in the results were recommendations that it be near the Capitol, contain distinctively private as well as public areas, include a state dining-room for large groups and overnight accommodations for visiting dignitaries.

Not wanting to appear selfish in his motives, Williams shelved the study recommendations until after he announced in 1960 he would not seek another term.

He then brought it to the Legislature's attention but nothing was done with it. Austerity was too important at that time.

Constitutional Convention delegates in 1962 decided maybe the former Governor was right. Michigan should provide its chief executive with a home.

With a provision for a governor's mansion written into the new Constitution, the mandate went to the Legislature. Last year a committee studied what such a building should include.

Lo and behold, the recommendations presented to the Legislature this year are basically the same as those of the Williams study. But now, with the change in legislative power, some say further study will be required before any formal proposal is forthcoming.

No doubt, studies of proposed legislation of such lasting importance are required. It would appear, however, that the governor's mansion proposal, like a number of other matters, could be studied to death.

It is difficult to decide whether legislators have an innate ability or whether each group of lawmakers just wants to take full credit for accomplishments.

The mansion question seems to be one in which the lead of former Gov. Williams might have been followed with little or no complaint in later years.

**Tax Break**

One area of taxation is almost certainly for action in the current legislative session. This is the often-proposed tax relief for senior citizens.

Living on relatively low, fixed incomes, many thousands of Michigan citizens over 65 years old have drawn sympathy from both parties in recent years.

All agree these citizens have contributed to Michigan's growth and they deserve special consideration. Methods proposed to demonstrate this consideration varies.

Property taxes generally have been the target in the past, and again in bills presented this session, for senior citizens exemptions. Some propose eliminating property taxes to older landlords with low incomes.

Others would give tax relief on only part of the assessed value. Most plans have been proposed by Democrats.

Gov. George Romney proposed a method in 1963 but was rebuffed by Democrats, whose support he needed, because his plan called for deferment of property taxes rather than a full exemption. The deferred levies he proposed be paid from the person's estate after death.

## JUST REMINISCING

Items Taken from the Files of The Chelsea Standard

**4 Years Ago...**  
 Thursday, Feb. 23, 1961—  
 Merle Barr given a citation by William Bloss, commander of Herbert J. McKung Post No. 81, American Legion for 20 years of leadership in the Legion's program of presenting annual citizenship awards to an outstanding boy and girl in the junior class at Chelsea High school.  
 William G. Kolb, 67, a life-long Chelsea resident, died Tuesday at his home.  
 The 34 Years Ago column (Thursday, Feb. 24, 1927) purchase of the imposing stone building at the corner of S. Main and South Sts., has been announced by officials of the Farmers and Merchants Bank for occupancy following completion of the remodeling of the interior.  
 Deaths recorded this week: the Rev. William E. Potts, former pastor of the Congregational church, and Miss Ida A. Keusch.  
 Moving day for St. Barnabas Episcopal church was completed on Saturday. Services were held in the new structure Sunday after holding services for several years in the former Red School building on the Chelsea Community Fairgrounds. The first service included the confirmation of five young people by Suffragan Bishop Robert L. DeWitt. The Rev. Allan Reed is the vicar.

**65 Years Ago...**  
 Thursday, Feb. 21, 1907—  
 Local World War veterans were requested to register on Thursday, Friday and Saturday afternoons at Miller Bros. barber shop as a result of a proclamation issued by the National Commander, Milo J. Warner of the American Legion designating Feb. 22 a very significant day for Legionnaires to register for potential emergency services.

**34 Years Ago...**  
 Thursday, Feb. 19, 1931—  
 St. Mary's High school, presented a three-act comedy "Safety-First," Sunday afternoon and evening with the various roles assumed by the following: Joseph Lyons, Anthony Juergens, Albert Forner, Richard Lyons, Vincent Swickorath, Mary Jane Burg, Anna Doady, Evelyn Sanford, Gertrude Hindelang and Carl Swickerath.  
 You can buy a Ford on easy terms. Bumpers and spare tire extra at low cost. This nifty new Ford Tudor sedan for only \$4900 f.o.b. Detroit, plus freight and delivery charges.  
 Dr. Andros Gulde, village health officer, stated Wednesday, that 83 cases of mumps had been reported to him during the last three weeks with several grown-ups being among the sufferers.

**14 Years Ago...**  
 Thursday, Feb. 22, 1951—  
 After five years of rumor and speculation the "Mystery Project" was revealed to be Chrysler Corp. Auto Proving Ground. According to the official release made by the company, the project covers 3,800 acres. During the five years, John Hanna, Detroit realtor, who purchased the land for the company, steadfastly refused to divulge for whom he was acting.  
 July Davidson, Connie Steinbach and Nancy Atkinson, Chelsea entries in the district contest of the Michigan Band and Orchestra Association received a first-division rating on their piano trio, "Minuet in E Flat" from Mozart's Symphony in E. Flat.  
 In the 34 Years Ago column (Thursday, Feb. 22, 1917) Dr. C. Lane broke a bone of his left arm just above the wrist Tuesday afternoon. The accident happened when the engine of Charles Martin's car backfired while being cranked.

**24 Years Ago...**  
 Thursday, Feb. 26, 1941—  
 In the 24 Years Ago column (Thursday, Feb. 22, 1917) Miss Martha A. Kothe of Freedom township were married Thursday.  
 Deaths were Philip H. Riemen-schneider, Mrs. Charissa Kingsley, and Mrs. Clara K. Haussler.  
 Frank and Howard Brooks, William Schatz and William Oesterle spent a few days fishing at Blind Lake. They returned home with

## DEXTER TOWNSHIP BOARD OF REVIEW

Notice is hereby given to all persons liable to assessment for taxes in the Township of Dexter, Washtenaw County, State of Michigan, that the assessment roll of said township, as prepared by the undersigned, will be subject to inspection at my home, 14215 Riker Rd., from 9 a.m. to 3 p.m., on

**TUESDAY, MARCH 2, 1965**  
 and at Dexter Township Hall, corner Dexter Township and North Territorial Roads, on

**TUESDAY, MARCH 9, 1965**  
 from 9 a.m. to 3 p.m.

at which time the Board of Review will be in session from 9 a.m. to 3 p.m. of each of said days, at which time upon request of any person who is assessed on said tax roll, or of his or her agent, and upon sufficient cause being shown, said Board of Review will correct the assessment as to such property in such manner as will in their judgment make the valuation thereof relatively just and equal. Such assessment tax roll as reviewed and approved by said Board of Review shall be the assessment roll of said Township of Dexter for the year 1965.

**WARREN EISENBEISER, Supervisor**  
 Dated: February 17, 1965.

## Uncle Lew from Lima Says:

**DEAR MISTER EDITOR:**

The fellows at the country store Saturday night was tuning up for the "Great Society" campaign that was getting underway in Washington any day now.

Most of them was fer' it, but some of them was lamenting a little we couldn't move into this new and better world and still have a few things that has proved so sound and solid in the old days.

Ed Doolittle, fer' instant, was telling how in the old days when a young couple was fixing to get married, they always called on the preacher in advance for advice. The preacher would sum up all the trials and tribulations they was liable to encounter, and in a heap of cases they decided not to get married. Ed claimed if we had that system today it would save many a divorce and a heap of broke homes.

Clem Webster allowed as how, under all this prosperity we was going to get in the "Great Society" we would never have another President from humble beginning. It was a pity, too, said Clem, on account of some of our greatest Presidents come from log cabins.

Zeke Grubb reported the "Great Society" movement had done started at his house. His old lady went to town Thursday and bought a new washing machine. She didn't know exact what it cost, all she knowed fer shore was that she didn't have to pay for all of it at one time. According to Zeke, this will be the theme song in the "Great Society." People ain't going to care what they have to pay for someone as long as it ain't all at one time.

Josh Clodhopper said he didn't have no hankering for the past,



**big tightwads**

**Chevy II** With aluminumized exhausts that discourage corrosion... Delcotron generators that encourage longer battery life... brakes that adjust themselves... rocker panels that flush themselves free of dirt and salt. Tight! They're downright miserly!

You're looking at the lowest priced sedan and station wagon that Chevrolet makes. They're good looking. Clean. Functional. You can get an economical 4-cylinder engine in the sedan or in both cars, a 120-hp Hi-Thrift Six that's quick to do everything but cost you money. As we said earlier, these are our lowest priced cars. Try one out today.

drive something really new—discover the difference at your Chevrolet dealer's

**Chevrolet • Chevelle • Chevy II • Corvair • Corvette**

21-1494

**SPAULDING CHEVROLET SALES & SERVICE**  
 Chelsea, Michigan

**Livestock Exchange Will Elect Officers**

The Washtenaw-Wayne annual district meeting of the Michigan Livestock Exchange will be held Wednesday, March 3, in Rooms 1 and 2 of the County Building in Ann Arbor at 8 p.m. According to Herbert Dibble of Ann Arbor, district president, this year's program will highlight marketing trends and the role of co-operatives.

Also on the agenda is election of officers and delegates for the state annual meeting on March 13, 1966 at Lansing.

---

**MONEY TROUBLE? ONE PLACE TO PAY!**  
 Credit Management Service.  
 662-2565  
 342 Municipal Court Bldg, Ann Arbor  
 State Licensed and Bonded

---

**FARMERS FOR TOP PRICES FOR YOUR LIVESTOCK**  
 Consign to the Howell Livestock Auction  
 We have buyers for all kinds of livestock. Sale every Monday at 2 p.m.  
 Phone 1089 Howell  
 For Any Information

### Three Expelled from High School After Attacking Patrol Boy

On Friday, Feb. 12, just before the buses left the school, three high school boys were riding in an old pick-up truck around the school grounds. They had been excused from a study hall at school to prepare for a homecoming assembly. They were more interested in the pickup truck and the driver than in the assembly.

At that same time three or four patrol boys had finished their duties of watching the crossings and were talking on the corner.

With maybe a dare from one or two of the patrol boys, the pickup stopped beside the patrol boys and one high schooler got out and proceeded to beat one patrol boy up and get a few punches in on two of the other patrol boys.

Evidently two of the high schoolers stayed in the truck and only offered moral support. Plans were reportedly the only thing used but a "knuckle" sandwich can be pretty hard to digest.

There was apparently no provocation for the attack—only a desire to do something a bit different on some "spare" time.

The police were on hand in short order to quiet things down and take care of all details. Meantime, the boys have been expelled from school until after the hearing at Juvenile Court.

### National FFA Week Points To Opportunities in Farming

This week is National FFA Week across the United States. This is a week set aside to reflect on the great work of youth organizations such as the FFA.

The FFA or Future Farmers of America was organized in 1928 and the Chelsea Chapter was chartered in 1935 to provide leadership and character development of its members. The organization was originally intended as an organization of, by, and for farm boys studying agriculture in high schools and preparing for a life's job as a farmer. Since that time the FFA has come to mean much more than farming. The organization has had a tremendous effect on the people engaged in agriculture. Today farmers represent only 7 percent of the population of the United States, but more than 40 percent of the working people are engaged in an agricultural occupation. The farmer today produces enough food and fiber for himself and 28 others and it takes seven people to every farmer to process, service, transport and market his produce.

Agriculture is expanding in every way except in the numbers of farmers. In 1870, there were 16 million farmers while in 1963 there are 14 million, but the total population has increased from 40 million to 190 million in this same period. At present, there is a shortage of trained people in every phase of agriculture, including farming. There are many fine opportunities in the non-farming phases of agriculture. There are jobs which service farmers, machinery and equipment, veterinarians, research, science, education, engineering, communication, and government. More than 500 different jobs await those young people with a farm background or interest in agriculture, with only about half enough graduates to fill the openings each year.

In nearly all walks of life, there are men in positions of outstanding leadership who have attributed a great deal of their success to early training gained in agriculture and through the Future Farmers of America.

If your son or daughter has farm background or interest in agriculture, the FFA and Gary Jackson, Chelsea High school agriculture teacher and FFA advisor, strongly urge you to consider enrolling him or her in a course in agriculture in the high school to find a possible career in this field. We need more young people each year who have a leadership potential and an interest in agriculture. If you have any questions or comments, contact Jackson or any FFA member.

Mr. and Mrs. Don Labo and daughters, of Flint, were week-end visitors of Mr. and Mrs. Elba Gage.

### World Day Of Prayer...

(Continued from page one)

The Bulldogs to continue their normal attack.

The second half opened up with Chelsea still leading, 42-40. Eight points by Tom Wojcicki on some fine jump shots, and five by Jim Cameron moved Chelsea to a 61-57 lead at the end of the third quarter. Stanford kept the Bulldogs in the game with five points while Criss added four more to his total of 19. It was in this quarter that the Chelsea player and Lincoln player were banished by the official. Both losses affected the play from then on, as both were grabbing numerous rebounds for their teams.

The roof fell in again in the fourth quarter, with two and one half minutes to play. Chelsea added a 27-01 lead. David Clark added a free throw to make it 68-61. Then a series of mistakes and missed shots allowed the bigger Lincoln team to creep up in the scoring. With 30 seconds to go the score was tied, 68-68. Chelsea missed a free throw attempt, Lincoln got the ball and scored on a jump shot by Russell to make it 70-68. Chelsea had one more attempt to score, but threw the ball away and the game with it.

Individual scoring for Chelsea saw Dennis Stoffer hit for 15. Tom Wojcicki 13, Jim Cameron 12, Tom Steele 10; Charles Schunk 8, David Clark 6, Gary White 4.

For Lincoln: Dave Criss had 23, Jim Stanford 14, Bob Russell 12, Keith Tulladay 12, George Sheeks 7.

Score by quarters:  
Chelsea 22 42 61 68-68  
Lincoln 19 40 57 72-72

Conference Standings:  
W L  
Dexter 6 3  
South Lyon 6 3  
Chelsea 5 4  
Lincoln 5 4  
Dundee 5 4  
Saline 0 9

Friday night the Bulldogs travel to Saline for the final regular season game of the year.

### World Day Of Prayer...

(Continued from page one)

standing record in church leadership, having served as a member of the National Board of Managers of United Church Women since 1957 and as a member of the National Baptist Convention, USA, Inc. While a resident of Michigan, she was the first Negro to receive the citation "Layman of the Year" from the Detroit Council of Churches, and the second woman to be so honored.

In a world beset by the agony of rebirth where acceleration, over-skill, and segregation are a cold reality, this service of the World Day of Prayer consisting of familiar passages from the old and New Testaments entwined with hymns and prayer will offer each participant the warmth of fellowship through Jesus Christ which transcends all barriers.

As a service of the laity, for 79 years this day of prayer has given Christian witness through re-dedication and mission, person-to-person, race-to-race, and nation-to-nation.

In Chelsea, those assisting in the service are: Mrs. Austin Art, Salem Grove Methodist church; Mrs. John Fall, Mrs. Ed Lewis, Mrs. John Potts, Mrs. Eldon Gordon, Mrs. Robert Harris, Chelsea Methodist church; Mrs. David Strieter, Mrs. LaRue Shaver, Mrs. Alfred Lindauer, St. Paul's United Church of Christ; Mrs. Jerry Beaumont, St. Barnabas Episcopal church; Mrs. Leslie Eisenbeiser, North Lake Methodist church; Mrs. Parker Sharrard, Congregational church.

Club 15 met Monday, Feb. 22, at the home of Mrs. Clarence Nutt. The meeting was a birthday party honoring Miss Kathy Sannes and the girls sang "Happy Birthday" to her while she opened her gifts. Mrs. Sannes' mother, had baked a cake and Mrs. Nutt furnished Kool-aid, suckers and other candies to go along with the cake. Kathy's guests were her brother, Charles, and her mother, Mrs. Albert Sannes. After the refreshments all enjoyed playing games and then calendars for the month of March were given to each one.

Club 15's Feb. 15 meeting was a valentine party at the home of Mrs. Clarence Nutt at which time the girls exchanged valentine cards. Games were played and the girls received heartshaped cookies made by Mrs. Albert Sannes and valentine hearts filled with candy from Mrs. Nutt.

SHRINKING-SILHOUETTES  
Twelve members of the Shrinking Silhouettes traveled to Adrian Thursday evening, Feb. 18 for Recognition Area Day. The group was awarded first place for weight loss.

### World Day Of Prayer...

(Continued from page one)

standing record in church leadership, having served as a member of the National Board of Managers of United Church Women since 1957 and as a member of the National Baptist Convention, USA, Inc. While a resident of Michigan, she was the first Negro to receive the citation "Layman of the Year" from the Detroit Council of Churches, and the second woman to be so honored.

In a world beset by the agony of rebirth where acceleration, over-skill, and segregation are a cold reality, this service of the World Day of Prayer consisting of familiar passages from the old and New Testaments entwined with hymns and prayer will offer each participant the warmth of fellowship through Jesus Christ which transcends all barriers.

As a service of the laity, for 79 years this day of prayer has given Christian witness through re-dedication and mission, person-to-person, race-to-race, and nation-to-nation.

In Chelsea, those assisting in the service are: Mrs. Austin Art, Salem Grove Methodist church; Mrs. John Fall, Mrs. Ed Lewis, Mrs. John Potts, Mrs. Eldon Gordon, Mrs. Robert Harris, Chelsea Methodist church; Mrs. David Strieter, Mrs. LaRue Shaver, Mrs. Alfred Lindauer, St. Paul's United Church of Christ; Mrs. Jerry Beaumont, St. Barnabas Episcopal church; Mrs. Leslie Eisenbeiser, North Lake Methodist church; Mrs. Parker Sharrard, Congregational church.

Club 15 met Monday, Feb. 22, at the home of Mrs. Clarence Nutt. The meeting was a birthday party honoring Miss Kathy Sannes and the girls sang "Happy Birthday" to her while she opened her gifts. Mrs. Sannes' mother, had baked a cake and Mrs. Nutt furnished Kool-aid, suckers and other candies to go along with the cake. Kathy's guests were her brother, Charles, and her mother, Mrs. Albert Sannes. After the refreshments all enjoyed playing games and then calendars for the month of March were given to each one.

Club 15's Feb. 15 meeting was a valentine party at the home of Mrs. Clarence Nutt at which time the girls exchanged valentine cards. Games were played and the girls received heartshaped cookies made by Mrs. Albert Sannes and valentine hearts filled with candy from Mrs. Nutt.

SHRINKING-SILHOUETTES  
Twelve members of the Shrinking Silhouettes traveled to Adrian Thursday evening, Feb. 18 for Recognition Area Day. The group was awarded first place for weight loss.

### SYLVAN TOWNSHIP BOARD OF REVIEW

Notice is hereby given to all persons liable to assessment for taxes in the Township of Sylvan, Washtenaw County, State of Michigan, that the assessment roll of said township, as prepared by the undersigned, will be reviewed by the Board at Sylvan Town Hall, Village of Chelsea, on Tuesday and Wednesday, March 2-3, 1965 and appeals and conferences with taxpayers will be heard on Monday and Tuesday, March 8-9, 1965 at which time the Board of Review will be in session from 9 a.m. to 12 noon and 1 p.m. to 4 p.m. of each of said days. Upon request of any person who is assessed on said tax roll, or of his or her agent, and upon sufficient cause being shown, said Board of Review will hear appeals at the second session and will correct the assessment as to such property in such manner as will in their judgment make the valuation thereof relatively just and equal. Such assessment tax roll as reviewed and approved by said Board of Review shall be the assessment roll of said Township of Sylvan for the year 1965.

**MAURICE HOFFMAN, Supervisor**  
Dated: February 13, 1965.

### Here's The "Brake" Your Car Needs

The brake system of your car needs periodic checking and we're the folks who can do the job thoroughly and efficiently. Let us test, adjust, examine brake lining and check cylinder fluid level of your car's brakes.

**COMPLETE ONE-STOP SERVICE**

### Bill Brown's Super Service

GOOD GULF PRODUCTS  
235 SOUTH MAIN ST. PHONE GR-9-1311

### Standard Want Ads Get Results!

IF YOU CANNOT USE THIS Certificate PLEASE GIVE IT TO A FRIEND.

### Your Child's Picture... FREE!

(WITH THIS CERTIFICATE)

We will give you ABSOLUTELY FREE a lovely 5 x 7 portrait photograph as a special get acquainted gift! Up to 12 cute poses will be taken. There is NO CHARGE and NO OBLIGATION to buy anything. You may, if you wish, order additional photographs direct from the studio but that is up to you.

**ONE DAY ONLY!**  
**Monday, March 1st.**  
HOURS: 10 a.m. to 5 p.m. — No Appointment Necessary  
**HILLTOP PLUMBING & HEATING**  
201 SOUTH MAIN STREET, CHELSEA

### Personal Notes

Mr. and Mrs. Ross Scholens spent Sunday in Portland at the home of Mr. and Mrs. Perry Lawless.

Miss Belle LaRoe returned home Tuesday after a 10-day stay at St. Joseph Mercy Hospital, Ann Arbor.

### Personal Notes

Mr. and Mrs. Ross Scholens spent Sunday in Portland at the home of Mr. and Mrs. Perry Lawless.

Miss Belle LaRoe returned home Tuesday after a 10-day stay at St. Joseph Mercy Hospital, Ann Arbor.

### Don't Miss the CORN CLINIC

CHELSEA ZION LUTHERAN CHURCH ROGERS CORNERS

### THURSDAY FEBRUARY 25, 1965

at 8:00 p.m.

Specialists will discuss:  
★ Latest methods of weed control. New recommendations and applications.  
★ Herbicide application techniques.  
★ How to boost yield through effective weed control.

Question and Answer Session following program.

SPONSORED BY  
**STANDARD OIL DIVISION**  
GEORGE A. KNICKERBOCKER, Agent  
1221 Freer Rd. Phone 479-3131  
GEORGE WACKER, Agent  
Manchester

### Portrait by WESTVALE STUDIOS

Nationally famous for their portraits of children exclusively. Children from 2 months up are eligible. Only one certificate per family. GROUP PICTURES WILL ALSO BE TAKEN

### Portrait by WESTVALE STUDIOS

Nationally famous for their portraits of children exclusively. Children from 2 months up are eligible. Only one certificate per family. GROUP PICTURES WILL ALSO BE TAKEN

### Portrait by WESTVALE STUDIOS

Nationally famous for their portraits of children exclusively. Children from 2 months up are eligible. Only one certificate per family. GROUP PICTURES WILL ALSO BE TAKEN

### Portrait by WESTVALE STUDIOS

Nationally famous for their portraits of children exclusively. Children from 2 months up are eligible. Only one certificate per family. GROUP PICTURES WILL ALSO BE TAKEN

### Portrait by WESTVALE STUDIOS

Nationally famous for their portraits of children exclusively. Children from 2 months up are eligible. Only one certificate per family. GROUP PICTURES WILL ALSO BE TAKEN

# GET ON THE PLYMOUTH KICK-QUICK!

*It's the fastest-growing kick around!*

## '65 FURY

...the big kick!

And Plymouth Dealers are on a dealing kick right now!

Smart car buyers are really on a Plymouth kick—sales are at the highest point in years. So, to get even more people on this Plymouth kick, Plymouth Dealers are making the kind of deals that nobody can kick about.

They're not waiting until spring—they're giving big trades—in fact, your present car will never be worth more in trade than right now. So, for a wintertime deal on a great new car... get on the Plymouth kick—quick!

**GET A DEAL ON A GOOD USED CAR, TOO!**  
With Plymouth sales up, Plymouth Dealers are taking more cars in trade. So, for a good buy on a Top Quality used car, go to Plymouthland.

**GET A KICKER OF A DEAL AT PLYMOUTHLAND!**

FURY / BELVEDERE / VALIANT / BARRACUDA

AUTHORIZED PLYMOUTH DEALERS CHRYSLER MOTOR CORPORATION

## G. A. SALES & SERVICE

1185 CHELSEA-MANCHESTER ROAD CHELSEA, MICHIGAN

### FEBRUARY END-OF-MONTH SPECIALS

# E.O.M. Sale

<b>LADIES' Half-Slips</b> COTTON <b>\$1.88</b> Reg. \$2.99	<b>Pre-Teen &amp; Juniors SLIPS</b> COTTONS RAYONS <b>\$1.88</b> Reg. \$2.98	<b>INFANTS' SHIRTS TRAINING PANTS</b> <b>1/2 Price</b> Broken Sizes.
<b>BLUE &amp; GOLD VARSITY JACKETS</b> Men's sizes, 36 to 46 <b>\$10.88</b> Reg. \$12.98	<b>CORDUROY SLACK SETS</b> <b>\$2.88</b> Reg. \$3.99 Most Sizes from 2 to 14.	<b>INFANTS' WINTER BONNETS MITTENS</b> <b>\$1.44</b> Reg. \$1.99
<b>Boy's sizes, 8 to 18</b> <b>\$8.88</b> Reg. \$10.98 Thurs.-Fri.-Sat. Only!	<b>MEN'S GRIPPER BROADCLOTH UNDER SHORTS</b> <b>1/2 Price</b>	<b>MEN'S and BOYS' FLANNEL SHIRTS</b> <b>1/3 Off</b>

# DANCER'S

CHELSEA



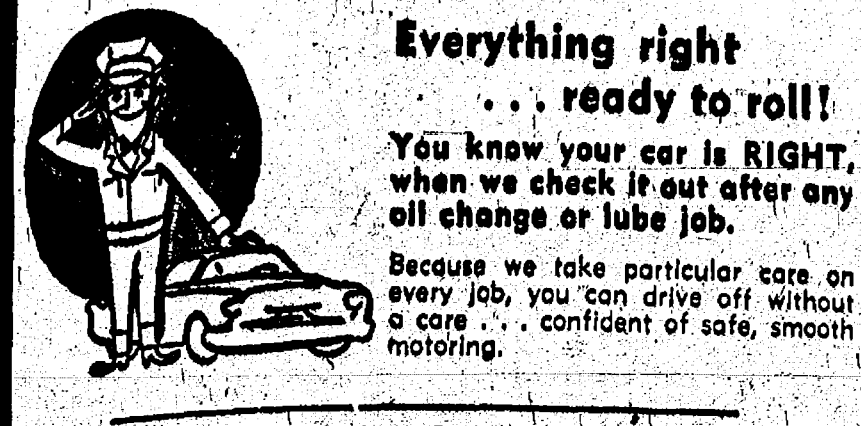

**Everything right . . . ready to roll!**  
 You know your car is RIGHT, when we check it out after any oil change or lube job.  
 Because we take particular care on every job, you can drive off without a care . . . confident of safe, smooth motoring.

**PURE OIL PRODUCTS**

**HANKERD'S SERVICE**  
 Tires — Batteries — Tune-Ups — Brake Service — Wheel Alignment

*Humidity for family comfort!*

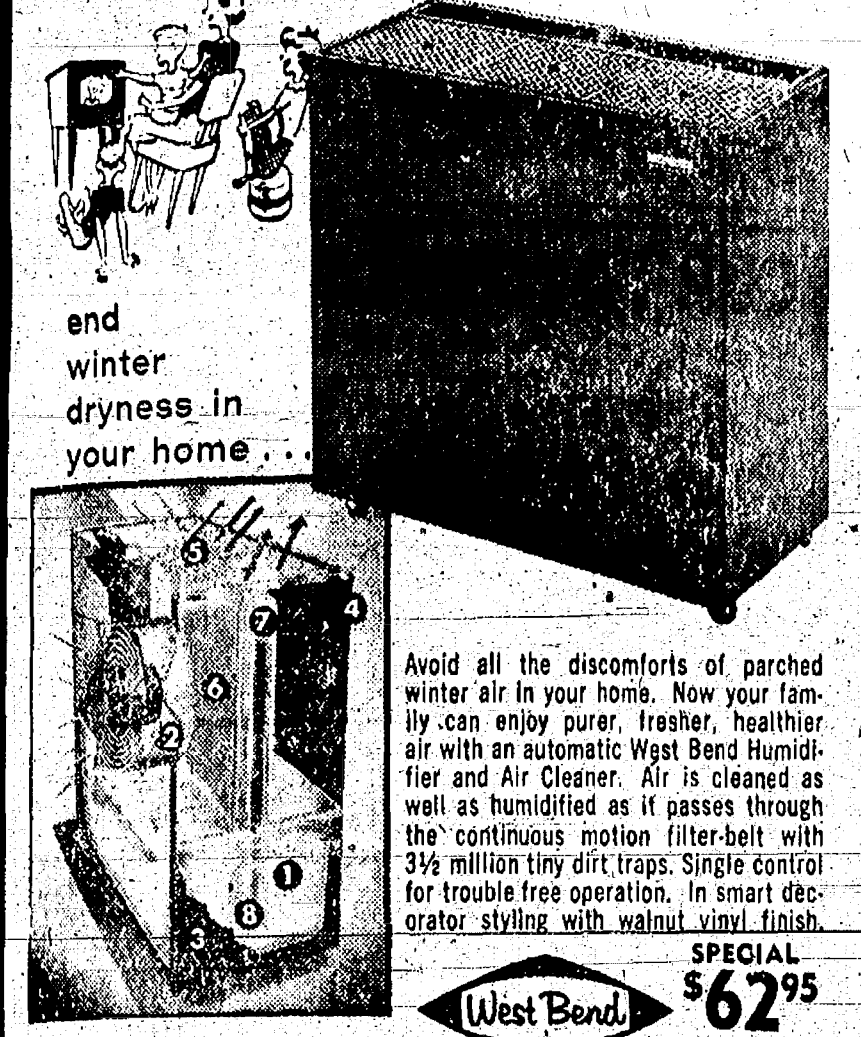

Avoid all the discomforts of parched winter air in your home. Now your family can enjoy purer, fresher, healthier air with an automatic West Bend Humidifier and Air Cleaner. Air is cleaned as well as humidified as it passes through the continuous motion filter-belt with 3 1/2 million tiny dirt traps. Single control for trouble free operation. In smart decorator styling with walnut vinyl finish.

**SPECIAL \$62.95**  
 WEST BEND HUMIDIFIER and air cleaner with constant-motion filter

**MERKEL BROS.**

**Wrestling Season . . .**  
 (Continued from page one)  
 Whitmore Lake, where wrestling has been a sport for several years.

While commenting on wrestling as a high school sport, Dussau pointed out that wrestling is unique in that while in competition one individual opposes another, it retains the elements of a team sport as meets are won or lost on the basis of team points. "It also provides a program for many boys, especially the smaller, lighter youngsters, who might not find a place in another sport. It offers an addition and a choice to basketball in a school's winter-time athletic program," Dussau said.

There were 180 boys on the wrestling squad at the end of this season. Places on the team were settled by "wrestling off" in each weight class before each meet.

In addition to Snyder and McCulla, Dussau mentioned seniors Paul Huber, Dennis White, Neil Coyia, and Tom McClanahan for significant contributions to Chelsea's successful first season.

"We also lost seniors Jeff Spaulding and George Gary, which is quite a large number of good men to lose from a squad in one season. But we have a number of freshmen and sophomores who have been wrestling in the lower weight classes. Also, our junior high boys are being introduced to wrestling as a part of their physical education program. This will provide us with several promising ninth graders next year."

**Servicemen's Corner**  
**Cpl. Donald Blalock**  
*Serving With Marine Fighter Squadron Unit*  
 Beaufort, S.C. — Marine Lance Corporal Donald C. Blalock, son of Mr. and Mrs. Donald W. Blalock of 642 S. Main St., Chelsea, Mich., is serving with Marine All-Weather Fighter Squadron 251, a unit of Marine Air Group 32, Second Marine Aircraft Wing, at the Marine Corps Air Station, Beaufort, S.C.

The squadron has the mission of intercepting and destroying enemy aircraft and missiles under conditions of darkness and low visibility.

Before entering the Marines in March 1961, Corporal Blalock attended Chelsea High school.

Go-getters rarely understand individuals whose principles compel them to forego "opportunities."

**Rockwell-Standard Reports Record High Earnings**  
 Pittsburgh, Pa. — Net earnings of Rockwell-Standard Corp. during 1964 were the highest in the company's history.

The company's annual report, distributed to stockholders last week, showed earnings for the year of \$24,929,896, as compared with 1963 earnings of \$20,202,814 or a 23 percent increase over 1963.

Per-share earnings for 1964 were \$2.20 compared with \$1.85 for 1963. The figures are adjusted to reflect a two percent dividend paid in January, 1964, and a two-for-one stock split in December, 1964. Shares outstanding totalled 11,324,876 at Dec. 31, 1964.

Sales during 1964 reached an all-time peak of \$301,618,454, exceeding last year's record sales of \$267,726,557 by approximately \$35 million or 11 percent.

Rockwell-Standard Corporation, with headquarters in Pittsburgh, Pa., has plants in Chelsea, Ann Arbor and Detroit. It is one of the world's largest manufacturers of components for commercial and passenger vehicles and for farm, materials handling and road-building equipment. Its Aircraft Division builds a complete line of piston, turbo-prop, and jet business aircraft. The company also produces industrial liquid and air filters, lighting and signal standards, and steel and aluminum grating. It operates 32 factories located in the United States and Canada, and has affiliates in Europe, South America, Asia and Australia.

**4-H Clubs**  
**NEEDLE BEETLE BUGS**  
 The Needle Beetle Bugs 4-H Club met Tuesday Feb. 23 at the home of Mrs. Robert Foster.

Carolyn Foster, the club president, called the meeting to order and after the secretary's report a fashion show was discussed. It was decided that Jill Kipfmiller will be the narrator for the show.

The motion was made and seconded to have a fun time the week after the fashion show.

Marsha-Davis brought refreshments.

Jeanette Newcome, reporter.

**NORTH FRANCISCO**  
 Mr. and Mrs. Chester Notten spent Sunday afternoon with their son and his family, Mr. and Mrs. Henry Notten of Michigan Center.

Howard Harkness of Munich was a Sunday dinner guest of Mr. and Mrs. Nelson Peterson.

Mr. and Mrs. Arthur Parzee of Clayton were Saturday and Sunday guests of Mr. and Mrs. Clifford Peterson.

Nancy, Richard and Karen Kennedy were Saturday evening guests of their grandmother, Mrs. Nina Wahl.

Martha and Mark Notten spent from Sunday evening until Monday evening with their grandparents, Mr. and Mrs. Chester Notten.

The study of conflicting opinions is necessary to the discovery of truth.

**FOUR MILE LAKE**  
 Mr. and Mrs. Glenn Rentschler of Waterloo were Sunday visitors of their aunt and uncle, Mr. and Mrs. Edna Hehinger.

The children of Mr. and Mrs. William Sney entertained them at an anniversary party Sunday, Feb. 21, at the Lima Community Hall. Mr. and Mrs. Jerald Heydt lauff were also present for the occasion. A dinner was served to about 60 guests.

Mr. and Mrs. Tony Push and Mr. and Mrs. Ernest Push and family, of Chelsea, were Sunday dinner guests of Mr. and Mrs. John Push of Stockbridge.

Mr. and Mrs. Ray Brassow and family entertained at a family gathering in honor of their son, Duwayne Brassow, who has joined the Army and is leaving for Fort Leonard Wood, Mo. Sunday, Feb. 28. Those present at the dinner were Mr. and Mrs. Dennis Engelbert and family, of Ellsworth Rd., Mr. and Mrs. Alvin Brassow and family, Mrs. Minnie Brassow of Saline, Mr. and Mrs. Edward Brassow and Sharon Kahis of Ann Arbor.

Mr. and Mrs. Robert Fischer and family of Ann Arbor, were Saturday visitors of his parents, Mr. and Mrs. Harvey Fischer. Sunday dinner guests of the Harvey Fischers were Mr. and Mrs. David Fischer and family, of Hamburg, and Marvin Fischer and Cheryl Soul, of Ann Arbor.

**Club and Social Activities**  
**AGR. ENTREPRENEURS**  
 Mr. and Mrs. Edwin Coy were hosts to members of the Agricultural Entrepreneurs Saturday evening, Feb. 20 with 33 members in attendance.

Keith Bradbury, presided at the meeting and Raymond Schaller, minuteman, reported on the convention he had attended at Lansing on Friday. The discussion was led by Mrs. Charles Trinkle. Superintendent Nick Ianni, will speak on "High School Dropouts" at the next meeting.

Refreshments were served by the hosts following the closing of the meeting.

The next meeting will be at the home of Mr. and Mrs. Lewis Haselschwerdt on Steinbach Rd.

**Rep. Sharpe Introduces Bill To Control State Agency Land Grabs**  
 State Representative Thomas G. Sharpe (R-Howell) has introduced a bill which would prohibit any state agency from establishing or enlarging a park or recreation facility without first securing the approval of the affected county's board of supervisors.

Rep. Sharpe noted that there is currently no equitable payment in lieu of property taxes to the counties on lands used by state agencies for recreation areas. "Requiring approval by the county board of supervisors would help insure adequate financial arrangement," he said.

"Besides, it is only logical that the county government should be brought into the picture when its tax base is in question," he declared.

Sharpe further explained that he had talked with Robert Furlong, Secretary of the Conservation Department, and that the Department recognizes the problem. "They are willing to do something about it, and I think this bill is a step in the right direction," Sharpe added.

**Series of Classes For Expectant Parents Will Start Tonight**  
 A new series of classes for expectant parents, sponsored by the Visiting Nurses Association and the Washtenaw County Health Department, will begin at 7:30 pm. Thursday, Feb. 25 in Basement Room 1 of the County Building. A 7 p.m. registration period will precede the class.

The opening discussion will include a talk on pre-natal growth and the showing of a film, "Human Reproduction." Following an explanation of the anatomy and physiology of pregnancy, there will precede the class.

The series will be conducted by Miss Donna Kirkbridge, public health nurse, and will continue for seven weeks. Registration fee is \$2.50 per couple. A special class for fathers is planned, and there will be a tour of the hospital and maternity wards.

Telephone Your Club News To GR 5-8581

**KINDER KLUB**  
 Kinder Klub met Tuesday evening at the home of Mrs. Fred Hoffman, with 12 members present.

Mrs. Chester Carter spoke on "Teen-Agers and Driving" and about juvenile delinquency. She pointed out different ways of apprehending teen-agers. As the laws are now teen-agers can have their driver's license taken away for not more than six months for the first offense. Because of present laws and inadequate facilities little can be done in giving help to teen-agers who break driving laws. There is to be a youth officer for Washtenaw county.

The co-hostesses for the meeting were: Mrs. Roland Eder and Mrs. Blaine Lyle.

The next meeting will be a guest night with Mrs. Keith Rapette as speaker. Her subject will be "Radio Activity and Children's Teeth."

**CHelsea Citizens Band Emergency Service Is Hard-Working Group**  
 Chelsea Citizens Band Emergency Service is not a social group, it is a working group. It has 27 units with four alternates and covers a radius of about 40 miles, from Ann Arbor and Whitmore Lake on the east to Jackson on the west, and from Manchester on the south to Gregory and Unadilla on the north. Its auxiliary radio system is in conjunction with the Chelsea Civil Defense office.

There are weekly tests at 8:30 p.m. every Monday night (ch. 17), rotating every Monday with each member of the Network Control. This group has now been in existence more than a year.

The State Police, local police departments, fire departments, and other emergency services are tied in with this group.

Severe storm warnings received from the Michigan State Police are relayed through the group to all Citizens Bands in this area. Five of these warnings were handled last year.

The group has also assisted at fires in the rural areas, accidents on the highways in this area and water accidents, missing persons and other situations that call for emergency help.

Some writers hold back what they know in order to have something to write about.

**Kiwanis Quotes**  
*"Just as rest and pauses are a part of great music, so are they also a part of great living."*  
 —ARIAND GILBERT

**W. E. FARRELL SHEET METAL**  
 INDUSTRIAL AND GENERAL SHEET METAL WORK  
 115 WEST MIDDLE STREET—CHELSEA  
 PHONE GRGreenwood 9-2011

**BURGHARDT FUNERAL HOME**  
 214 E. MIDDLE ST. CHELSEA  
 Phone GR 5-4141 or GR 5-5141  
 24-HOUR AMBULANCE SERVICE

**—SPECIALS—**  
 ALL FLAVORS MILLER'S REGULAR Ice Cream . . . 1/2-gal. 69c  
 PINTS - 19c  
 ALL FLAVORS MILLER'S CREAM & EGG Ice Cream . . . 1/2-gal. 79c  
 HERSHEY'S Chocolate Syrup 2 cans 35c  
 ECKRICH Slicing Bologna . lb. 43c  
 "JIFFY" Brownie Mix . . . box 10c

**KUSTERER'S FOOD MARKET**  
 DIAL GR 9-3331 WE DELIVER

**AMERICAN LEGACY BRAIDED RUGS**

50% Wool

COLORS:  
 Green - Blue  
 Red - Brown  
 Nutmeg

9' x 12' Full Size \$79.95

Wide Variety of Sizes Available:

8' x 10'	\$64.95	10' x 14'	\$114.95
6' x 9'	\$44.95	12' x 15'	\$144.95
4' x 6'	\$19.95	12' x 18'	\$189.95
3' x 5'	\$12.95	36" Round	\$ 7.95
27" x 48"	7.95	6' Round	\$29.95
24" x 36"	7.95	8' Round	\$49.95
24" x 72"	7.95	10' Round	\$79.95

CHAIR SEATS (Round) \$1.15

**MERKEL BROTHERS**  
 BEAUTIFUL HOME FURNISHINGS

**NOTICE**  
**Sylvan Township Taxpayers**  
 Sylvan Township Treasurer will be at Chelsea State Bank to collect Sylvan Township taxes every Friday, except Feb. 12, from 9 a.m. to 5 p.m., until further notice. Those who wish may send check or money order by mail. Receipt will be returned by mail. No collections received after 7 p.m.

**SATURDAY, FEB. 27**  
 Is The Final Day To Pay Township Taxes Without Penalty  
 Also Final Day for Dog Licenses.

**LETHA BEACH**  
 SYLVAN TOWNSHIP TREASURER

**NIGHT DEPOSITORY**

If you want to make deposits "after hours" — use our handy night depository.

**4% INTEREST PAID ON ALL SAVINGS ACCOUNTS**

**CHELSEA STATE BANK**  
 Member Federal Reserve System  
 Member Federal Deposit Insurance Corp.

# BOWLING NEWS

## Senior House League Standings as of Feb. 22

Team	W	L
GE Boys	58	38
Drewry's Beer	58	38
Chelsea Products	55	41
Chelsea Grinding Co.	54 1/2	42
Spaulding Chev.	53 1/2	43
Sylvan Center	52	44
Seitz's Tavern	49	47
Wolverine Tavern	47	49
Schneider's Grocery	47	49
Dumais-Buck & Co.	47	49
Wolverine Tavern 1	47	49
Merkel 49ers	32	64

## Chelsea Women's League Standings as of Feb. 17

Team	W	L
Chelsea Cleaners	08 1/2	27 1/2
Chelsea Lanes	58 1/2	37 1/2
Jiffy Mixers	55 1/2	40 1/2
Foster's Men's Wear	52 1/2	44
Chelsea Milling Co.	50	46
Modern Beauty Shoppe	47 1/2	48 1/2
Wander Beer	45 1/2	50 1/2
Don's Standard	44 1/2	51 1/2
Schneider's	35 1/2	60 1/2
Dancers	33 1/2	62 1/2

## Boys Junior League Standings as of Feb. 21

Team	W	L
UAW 437 No. 1	39	29
UAW 437 No. 2	38	29
Chelsea Lanes	38 1/2	28 1/2
Tornadoes	35	33
Dodge Boys	31	37

## Chelsea Suburban League Standings as of Feb. 17

Team	W	L
Colonial Manor	67	29
Dancer's Dept. Store	56	40
GR-Gals	54	42
Miller's Grocery	52	44
Patty Ann Shoppe	49 1/2	46 1/2
Royal Lancers	48	48
Altes Beer	48	48
State Farm Ins.	45 1/2	50 1/2
Tower Shell	44 1/2	51 1/2
Trail Blazers	41	55

## Guys and Gals Mixed League Standings as of Feb. 18

Team	W	L
Jack Potts	53	27
Good Losers	50	30
Raysons	49	31
Green Giants	46	34
Altes	41 1/2	38 1/2
Jelks	38 1/2	41 1/2

## Juvenile House League Standings as of Feb. 18

Team	W	L
Palmer's T-Birds	61	27
Wolverine Tavern 2	57	21
Wolverine Tavern 3	50 1/2	27 1/2
Dancer's	49	29
Furrell Sheet Metal	48	42
Blatz Beer	46	42
Jiffy Mixers	42	46
Western Auto	40	48
Chelsea Spring	38	50
Chelsea Mfg. Corp.	35	53

## Chelsea Nite-Owl League Standings as of Feb. 22

Team	W	L
Foster's Men's Wear	92	34
Chelsea State Bank	59	37
Chelsea Drug	52 1/2	43 1/2
Boyer's Automotive	49	47
Waterloo Garage	48 1/2	47 1/2
Cavanaugh Lake Store	48 1/2	47 1/2
Chelsea Heat Treat	48	48
Tower Shell	44 1/2	51 1/2

## Chelsea Lanes Mixed League Standings as of Feb. 20

Team	W	L
Sam's Barber Shop	52	35
Jiffy Mixers	50 1/2	37 1/2
4 R's	49	38
Hankerd's Firebirds	47 1/2	40 1/2
IJA-Dexter	47	41

# Sports Corner

## THE GOLDEN BOY OF HOCKEY AIMING FOR ANOTHER HIGH SCORING SEASON-CHICAGO'S BOBBY HULL



THE POWERFUL 5-10, 165 POUND STAR HAS BEEN THE NHL SCORING LEADER TWICE AND HE SHARES THE SEASON RECORD OF 50 GOALS...

ONLY 26 YEARS OLD, HE STANDS AS A STORM CHANGER TO ELUCIDE ALL SCORING RECORDS HE ENTERED THE CURRENT SEASON AT 25.5 GOALS...

## CHELSEA VILLAGE COUNCIL PROCEEDINGS

Feb. 2, 1965  
 Council Room  
 Regular Session.  
 This meeting was called to order by Pres. Haselschwardt at 8:00 p.m. Trustees present: Bollinger, Burg, Chapman, Crouch, Weber and Wood. The minutes of the Regular Session of January 19, 1965 and the Special Session of January 28, 1965 were read and approved.  
 A Public Hearing was held before the Village Council on the rezoning request submitted by Mr. Weir Farmer.

**RESOLUTION**  
 RE IT RESOLVED AND IT IS HEREBY RESOLVED, that article No. 2, Section 3 of Ord. No. 55, known as the Zoning Ord., adopted Oct. 21, 1957, be amended by changing the boundaries of the area of zoning district map referred to in such section as follows: "agricultural" as follows: The following area shall be removed from Agricultural and included in R-1 (Residential). Said premises are described as follows:  
 Beginning at a point in the south line of the northeast quarter of the southwest quarter of section number twelve (12) town two south, range three east, which point is 8.54 chains east of the southwest corner of the southwest quarter; thence east 11.66 chains in the eighth line to a point in the north and south quarter line; thence north 89.76 feet in the north and south quarter line; thence west 66 feet; thence north 238.48 feet in the west line of Grant Street; thence southwest 238.48 feet to a point which is 3.48 chains north of the place of beginning; thence south 3.48 chains to the place of beginning, being a part of the northeast quarter of the southwest quarter of section twelve (12), Sylvan Township, Washtenaw County, Michigan. Excepting and reserving from the above land conveyed by William Fahrner, recorded April 4, 1946 in Liber 416 of Records, page 257.  
 Motion by Wood, supported by Weber to approve the above Resolution, as read. Roll call. Yeas all. Motion carried.

A discussion was held with Mr. George Knickerbocker, Jess Melinger, and William Bloss, representing the St. Paul's UCC. Information was desired by this church group as to the possibility of village sewer, water and electrical facilities being provided to the area. The committee was assured of village electrical facilities. No official action could be taken at this time as to the water and sewer facilities.  
 A discussion was held with Fire Chief James Gaken regarding the need of adequate insurance coverage for members of the Fire Department. Present Workers' Compensation coverage would be most inadequate. No official action was taken at this time.  
 Motion by Weber, supported by Bollinger, to authorize a \$10 per

## WOLVERINE TAVERN

1 Block North of Bowling Alley on Old US-12  
**SERVING YOUR FAVORITE BEER - WINE and ALE**  
 HOME-MADE CHILI HAMBURG SANDWICHES  
 CARL - NINA DON - GINNY

## YOUR FAVORITE SANDWICHES

Served at all hours.  
 BEER - WINE - ALE Dancing at all times.  
**WONDER BAR**  
 20750 Old US-12 West Phone 479-9941



**Faster gains from better FEEDS**  
 Pounds and profits mount up when you feed our Cattle rations... scientifically compounded to promote early weight gains.

Complete feeding rations for all your livestock, poultry.  
**FARMERS' SUPPLY CO.**  
 PHONE GR 5-5511

**End of Month DISCOUNTS**  
 Prices Effective Thursday, Friday, Saturday, Feb. 25, 26, 27, 1965

100' RAYON PILE 18"X30"  
**BROADLOOM RUNNER RUGS... 69¢**

ASSORTED SHAPES, ALL FOAM FILLED  
**DECORATOR PILLOWS... 99¢**

COLOR GALORE  
**STATIONERY, giant pack... 69¢**

**DRUG ITEM DISCOUNTS**

**CONTAC** 99¢ Medicated Vapor Spray, Reg. \$1.49  
**PERTUSSIN** \$1.48 Medicated Vapor Spray, Reg. \$1.89

**MENTHOLATUM DEEP HEATING RUB, Reg. 89¢** **69¢**  
**BUFFERIN** 89¢

**BUDGET-WISE STORE**  
 Chelsea's First Discount Store  
 116 SOUTH MAIN ST. PHONE GR 9-1611

**ONE MINUTE SPORTS QUIZ**

1. What is the reported contract of Brooks Robinson?
2. Who was Nick Altrock?
3. Who is the manager of the Boston Red Sox?
4. For whom does Wilt Chamberlain play basketball?
5. For whom does Rocky Colavito play baseball?

(Answers on page 16)

**What's the Price of A Fine Dinner?**

Of course the price varies considerably, depending on what you order and where you are dining. When you go out for a fine meal, served in pleasant, modern surroundings, you naturally expect to pay more for the pleasure such a meal affords.

Likewise in bowling... fine facilities in a modern, pleasant atmosphere adds so much extra pleasure to your recreation that a few cents extra over the lowest price available anywhere is a negligible factor... offset many times over by the extra feeling of a luxurious, pleasant period of enjoying your favorite sport.

Bowl in a modern, pleasant atmosphere where it's fun for the entire family.

**OPEN BOWLING EVERY AFTERNOON AND WEEK-ENDS**  
**CHELSEA LANES**  
 "The Modern Family Lanes"  
 Ed Greenleaf, Manager Phone 475-8141

**"Have I seen what...?"**

"The Nelson's new Dodge Polara 500? You mean the white car that's parked in the middle-of-their driveway..."

"with the red all-vinyl interior, bucket seats, thick carpeting, padded dash and shiny center console?"

"No, I didn't notice."

If you haven't seen the Polara 500... it's probably because there was a crowd around it.

Here's the line on Polara 500 2-door hardtop or convertible: smooth-riding 121 in. wheelbase. Almost 4,000 pounds of body beautiful. Potent 383 cu. in. V8. Also front bucket seats and full carpeting. Options include a floor-mounted 4-speed stick shift or 3-speed automatic, tachometer, Sure Grip differential, 426 cubic inch V8, and more, lots more.

**'65 Dodge Polara** CHRYSLER  
**G. A. SALES & SERVICE**  
 1185 CHELSEA-MANCHESTER ROAD CHELSEA, MICHIGAN  
 WATCH "THE BOB HOPE SHOW" NBC-TV. CHECK YOUR LOCAL LISTING.

# Club and Social Activities

**CHILD STUDY CLUB**  
Chelsea Child Study club met Tuesday, Feb. 23, at the Chelsea Fire Department with 14 members present.  
Robert Foster and Luther Kusner spoke on the school bond issue.  
Chief James Gaken spoke about the fire equipment and what to do in case of a fire.  
Co-hostesses for the meeting were Mrs. Frederick Weber and Mrs. Joseph Murzek.  
The next meeting will be held March 9, at the home of Mrs. Perry Beaumont. Paul Schultz will be the speaker and his topic will be "Fiction of Music in Elementary Grades."

**40th WEDDING ANNIVERSARY**  
Mr. and Mrs. Clarence Trinkle celebrated their 40th wedding anniversary and Mr. Trinkle's 67th birthday, Sunday, Feb. 21, at their home, as Mr. Trinkle is still recovering from hip surgery he underwent last November.  
Guests at the anniversary dinner were Mr. and Mrs. Robert Trinkle, Mr. and Mrs. Ellis Pratt and family, Mr. and Mrs. Ralph Trinkle and Danny, Mr. and Mrs. Donald Bauer and Jeanette, Mr. and Mrs. Emerson Wheeler and Leon and Miss Ruth Ann Trinkle.  
The anniversary and birthday cake was baked and decorated by Mrs. Ellis Pratt.  
Mr. and Mrs. Trinkle were presented with a console television set from their children and many cards and gifts from friends and relatives.

**CHAT 'N' SEAU**  
Chat 'n' Seau club of the Congregational church met at the home of Mrs. Walter Pielmeier on Tuesday, Feb. 16. The hostess, assisted by Cora Lee Miller, served dessert at 7:30 p.m.  
Mrs. Pielmeier gave the devotion and the program, reading an article on "The Untold Adventure" taken from the United Church Herald. A discussion followed with everyone taking part.  
The next meeting of the group will be Tuesday, March 16, at the home of Mrs. Elba Gage.

**JERUSALEM FARM BUREAU**  
Jerusalem Farm Bureau met Thursday, Feb. 11 at the home of Mr. and Mrs. Walter Beutler. The topic for discussion was "Water Resources," led by H. C. Powers.  
It was announced that the Farm Bureau rummage sale will be held March 17 and 18 at the County Farm Bureau office.  
The hostess served refreshments.  
The next meeting will be held March 11, at the home of Mr. and Mrs. Arthur Kuhl.

**WOMAN'S CLUB**  
Chelsea Woman's Club met at the McKim-Memorial Library, Tuesday, with 16 members and two guests present.  
Mrs. Jess Meininger and Mrs. H. T. Moore were co-hostesses.  
After the business meeting the program, "New Trends in Religion," was presented by Mrs. Robert Livingston and Mrs. Dwight Gardner.  
Mrs. Livingston introduced the topic by the use of hand-made graphic aids in the form of posters showing symbols of the matters to be discussed. The many topics emphasized were: "Vatican Council," "Ecumenism and Church Mergers," "Inner-City Movement," "The Growth of Small Study Groups," "The Upgrading of Material for Church Schools," "The Changes of Mission Emphasis to Teaching and Skills," and "The Greater Concern of the Church for All People." A discussion followed the program.  
The next meeting will be held at the club room, March 9, with Mrs. Leon Shutes and Mrs. Winston Schenk as hostesses. The program will be entitled "Landscape

**TIPS for your TOP from**



**TODDY and FRAN**

Why is a beauty salon appointment like killing two birds with one stone? Because you not only buy yourself a refreshing new hairdo, but at the same time you buy yourself an hour or so of relaxation. Your operator does the work... then you duck under a dryer for perhaps the only a really quiet time you enjoy in your busy life... time to read or think or sneak in a nap. Maybe that quiet time is an integral part of beauty treatment. We hope our shop becomes an integral part of your general beauty treatment! We keep long hours for you at Magic-Mirror Beauty Salon 4545 Jackson Rd., Ann Arbor - Phone 665-0816

## MODERN MOTHERS

Modern Mothers Child Study club met Tuesday evening at the home of Mrs. Donald Mshar with Mrs. Richard Duseau as co-hostesses.

This was a social meeting with Dr. James Botsford, speaker, answering many questions asked about child bearing and menopause.

## MARION SIMONS CIRCLE

Marion Simons Circle of the First Methodist church met Feb. 17, at 9 a.m., at the home of Mrs. Robert Harris.  
Devotions were read by Mrs. Marcia McClain.  
Mrs. Ben Donaldson gave a very interesting talk on her recent trip to Korea and Japan. She had many pictures of interest to show and pictures, too. She also had the opportunity to visit with Marion Simons, the missionary for whom the circle is named.  
Mrs. Carl Elkins was a guest.

Members were reminded to bring baby clothes for layettes for migrant workers... to next month's meeting to be held at the Educational Building on March 17 with Mrs. Winifred Coffron and Mrs. Floyd Gillette as hostesses.

## GOD'S WILLING WORKERS

God's Willing Workers, the missionary circle of the Chelsea Baptist church, held their regular meeting Monday, Feb. 22 with Mrs. William Aldrich, president, presiding. Mrs. Aldrich was hostess and had charge of a work session wherein sports shirts were collected and readied to be sent to the Rev. Frank Comanda, missionary to Rome, Italy, for his three teen-age sons. A special collection was taken for personal items that were specific requests of the Comanda family.  
Nylon hose and footlets were also collected to be sent to a missionary in Quito, Ecuador, Miss Gloria Altenbernt.  
The special speaker for the evening was Mrs. Leland Bullard. Mr. and Mrs. Bullard are missionaries to Venezuela, and are home on furlough. Mrs. Bullard gave a very interesting talk on life in Venezuela and highlighted it with colored slides. Mr. and Mrs. Karl Bullard, parents of the missionaries, reside at the Chelsea Methodist Home.

## WOMEN'S FELLOWSHIP Plans Salad Luncheon, Spring Hat Sale

The Women's Fellowship of the Congregational church is repeating a project which proved highly successful in the past—a salad luncheon and spring hat sale. The event is scheduled for Wednesday, March 24, in the church dining rooms, serving beginning at 11 a.m. and continuing until 2 p.m. At the same hours there will be a hot lunch express line served in the men's dining room.  
Mrs. Laura Geddes is ticket chairman, assisted by Mrs. Laurryne White and Mrs. Edwin Dickelman. Luncheon tickets may be purchased until March 18. Nursery care for young children will be provided during the luncheon.  
The trouble with some religionists is that they are solely worried by the mistakes of other people.

## Elmer Lehmans Honored Sunday on 50th Anniversary

An open house was held Sunday at the home of Mr. and Mrs. Elmer Lehman, 34 Elm St., in honor of the couple's 50th wedding anniversary.  
The celebration honoring Mr. and Mrs. Lehman was given by their children Mr. and Mrs. Earl Lehman, Mr. and Mrs. William Lehman and son, Douglas, Dennis and Stephen, and Mr. and Mrs. Glenn Sharpe and son, Richard and daughter, Debbie.  
About 35 relatives attended the open house as well as one of the original attendants, Mrs. Oscar Bahnmiller.  
Friends and relatives of Mr. and Mrs. Lehman remembered them with lovely flowers and gifts.  
The couple was married Feb. 20, 1915, by the Rev. Ernst Thieme at the Zion Lutheran church at Rogers Corners.  
Friends and relatives of Mr. and Mrs. Lehman remembered them with lovely flowers and gifts.  
The couple was married Feb. 20, 1915, by the Rev. Ernst Thieme at the Zion Lutheran church at Rogers Corners.

## Holidays Recognized By Older Adult Group

Older Adult Group of the Methodist church met Saturday, Feb. 20, in the social center with 46 members and guests present.  
Kathleen Barden of Long Beach, Calif., a niece of Mrs. Elba Gage and a cousin of Miss Lillie Wackenhut was present.  
Proceeding the pot-luck dinner opening prayer was given by the Rev. George Nevins.  
Decorations of a cherry tree, hatchets, logs, valentines and red candles commemorated the birthdays of Washington and Lincoln and valentine's day. Cakes made by Addie Fitzmier, and decorated with tiny flags honored the birthdays of Mrs. Lloyd Merrell, Mrs. Florence Boyce, Mrs. Louise Hubbard, Mrs. Mabel Foster and Mrs. Helen Holzen of Ann Arbor.  
Table decorations were by Mrs. Lyman Adams, Mrs. Rae Lillie and Mrs. Bertha Riemschneider.  
The program was opened with Mrs. Mabel Foster giving devotions and also reporting on gifts, etc., to friends at Ipsantia. The Rev. Merrell gave a talk on Lincoln. Mrs. Elsie Paul read a poem, "St. Valentine," and Miss Lillie Wackenhut read a poem entitled "Washington." The Rev. Merrell led group singing with Mrs. Mabel Collins at the piano.  
The next meeting will be Saturday, March 20, with pictures to be shown by the Rev. George Nevins. Mrs. Winifred Coffron is director with Mrs. Lyman Adams as co-director.

# WINTER BEDDING BARGAINS

**U. S. GOLD LABEL FOAM RUBBER MATTRESS & BOX SPRING**

**\$119<sup>50</sup> SET**

FULL OR TWIN SIZE

- ★ Firm, Straight Line Support
- ★ Luxurious Foam-Quilted Covering
- ★ Hand-Tied Box Spring

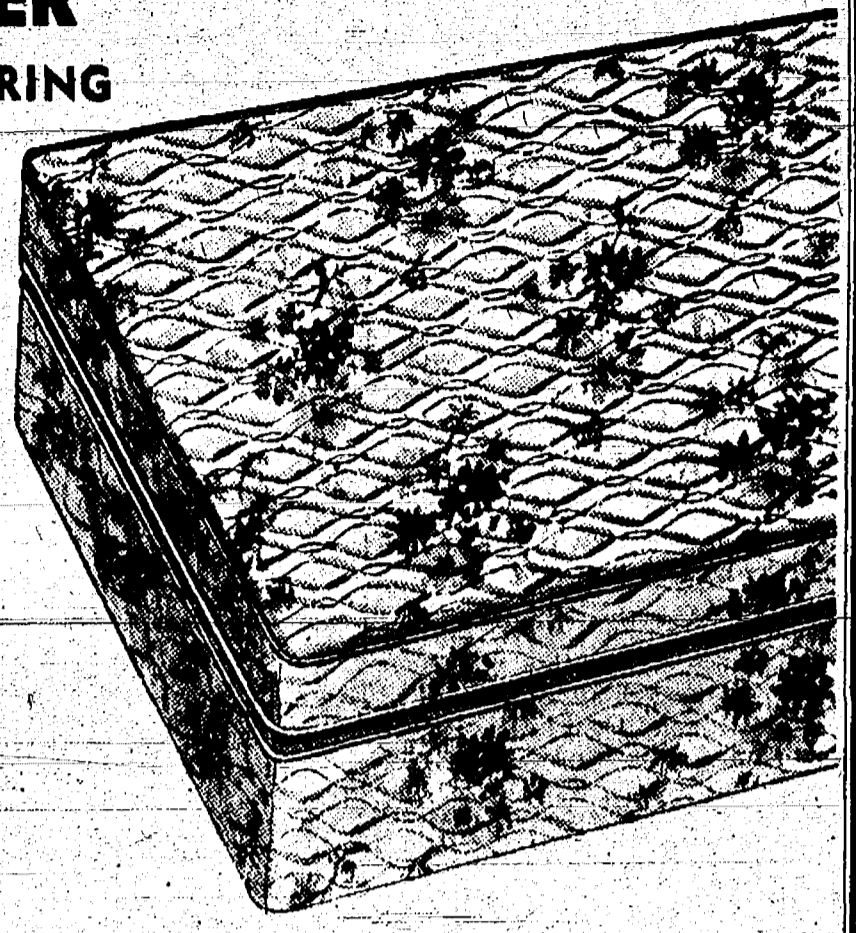

From the Makers of U. S. Koylon Foam

## Stearns & Foster

- Firm Support
- Quilted Damask Cover
- No Buttons
- Hand-Tied Box Spring



Famous Stearns & Foster Quality

## DELUXE ORTHO POSTURE

**\$48<sup>00</sup>**

MATTRESS OR BOX SPRING TWIN OR FULL SIZE

## Stearns & Foster

### ORTHO POSTURE

**\$38<sup>00</sup>**

Mattress or Box Spring Full or Twin Size

- Firm Support
- Durable Striped Covering
- Nationally-Famous Exclusive Features

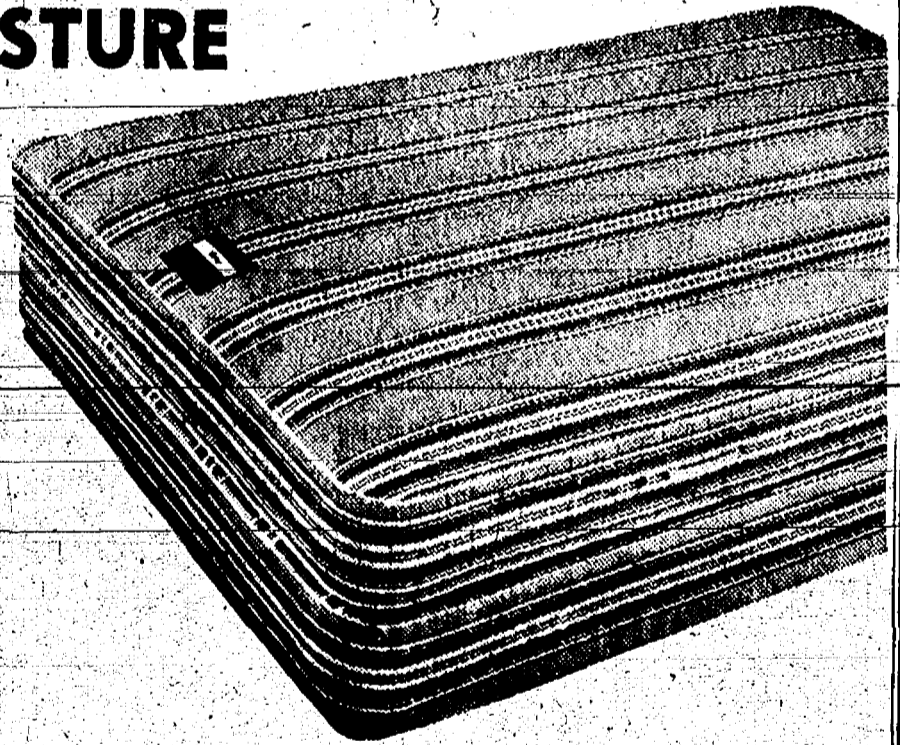

## COMPANION BEDS

2 MATTRESSES  
2 BOX SPRINGS

**\$99<sup>95</sup>**

TWIN SIZE

Famous Stearns & Foster Quality



Two ways to buy a Lees carpet:  
Bring your walls and furniture to Merkel Brothers or call 475-8621  
We'll bring samples to your home

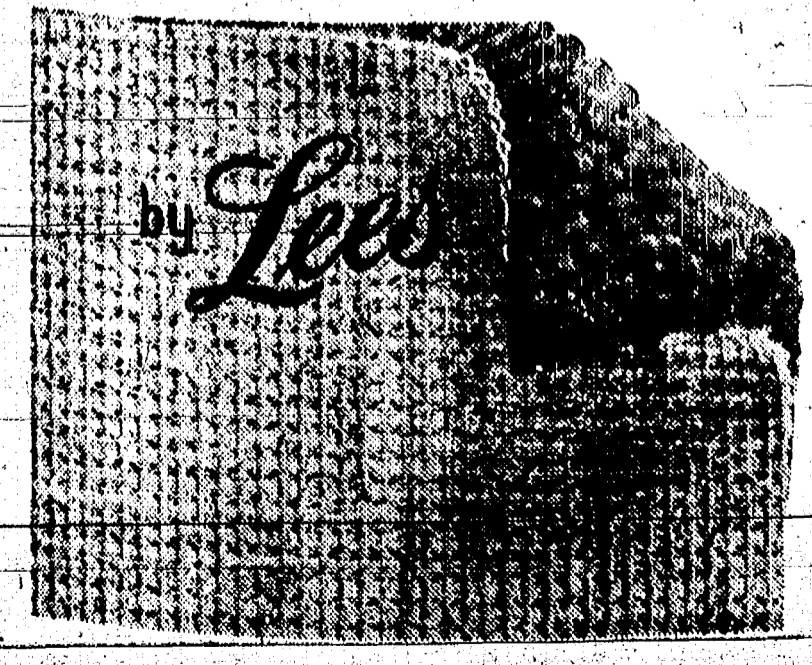

Or better yet. Come on in and see our full selection of Lees carpets, pick out several that you like, and we'll bring the samples to your home.  
That way you don't bring anything and you see the ones you really like against your walls, next to your sofa, on your stairs. In daylight. In lamplight.  
Just one thing. Just don't get so carried away with any carpet you forget to ask:  
"Who made it?"  
If it's Lees, don't worry.

**"FAIR WORLD" carpet by Lees**  
**\$9<sup>95</sup> sq. yd.**  
Rugged wearability is built into this beautifully styled carpet of 100% Cumuloft continuous filament nylon. Smart multi-colored texture loop pile. 13 colorings.

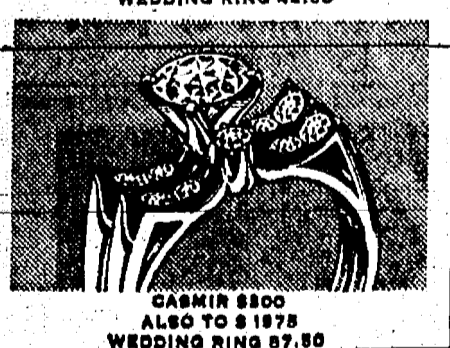

Most Brilliant Gift  
**Keepsake DIAMOND RINGS**  
Give your love the gift of love, a brilliant and beautiful keepsake diamond ring. No other gift means as much - so choose your very personal style from our wide selection.  
Price subject to change.

**WINANS Jewelry Store**

**MERKEL BROTHERS**  
BEAUTIFUL HOME FURNISHINGS

**MERKEL BROTHERS**

### Community Calendar

**Washenaw Livestock Banquet** Wednesday, March 10, Chelsea High School.

**Mission Club Thursday**, March 4, at the home of Mrs. Alvin Vall, 2 p.m.

**Washenaw Livestock Banquet** Wednesday, March 10, Chelsea High School.

**American Legion Auxiliary** Tuesday, March 2, 8 p.m., at the home of Mrs. Elmer Mayer, 145 Orchard St.

**Smorgasbord**, Tuesday, March 2, 11 a.m. to 1:30 p.m. at K. of C. hall. Sponsored by VFW Auxiliary. Public invited. adv35

**Shrinking Silhouettes** Wednesday, March 24, at the Methodist Church Center, Dexter at 1 p.m. Hostess is Mrs. Carl Armbruster. March 3 meeting also at Methodist Church Center in Dexter, and the hostess will be Mrs. Louis Christiansen.

**Shrinking Silhouettes** will have a card party Friday, March 12, at the Michigan Consolidated Gas Co., Ann Arbor from 1 to 4 p.m. Lunch will be served. Any one wishing tickets please contact Mrs. Leonard Reich.

**Dads of Boy Scout Troop 425** will meet at the home of Russel Gardner, 129 Clarendale Ct., Monday, March 1, at 8:30 p.m.

**Salad luncheon and spring hat sale** at Congregational church Wednesday, March 24, 11 a.m. to 2 p.m. Donation \$1.25. Ticket chairman, Mrs. Laura Geddes, GR 9-6741; Lauryne White at Chelsea Drug; Geneva Dickman at Vogel's Nursery provided. Tickets available until March 18. Sponsored by Women's Fellowship. adv37



### DEATHS

**Warren G. Geddes Had Been Co-Owner of Former Princess Theatre**

Warren G. Geddes, 82, of 5825 Sibley Rd., died Saturday, Feb. 20, after a lengthy illness and three weeks in St. Joseph Mercy Hospital, Ann Arbor.

Mr. Geddes was born Jan. 26, 1883, in Chelsea, the son of John and Belle Smith Geddes. He was married June 14, 1913 to Alwena Boettger who survives.

He was a life-long resident of Chelsea and a co-owner of the former Princess Theatre here and a theatre in Almont.

In addition to his widow, Mr. Geddes is survived by two daughters, Mrs. Alvin (Anna) Kuehn, Ann Arbor, and Mrs. Orlando (Eva) Buria, Wayne, four grandchildren and one great-grandchild. A sister predeceased him in death.

Funeral services were held Tuesday, Feb. 23 at 2 p.m. at the Staffan Funeral Home with Brother Raymond Tyskiewicz of Chelsea Congregation of Jehovah's Witnesses officiating. Burial was in Oak Grove cemetery.

### BIRTHS

Born to Mr. and Mrs. Charles J. Spencer Wednesday, Feb. 17, a son, Charles John, Jr.

Sp-4 Bob and Mrs. Fletcher and son, Lance, are now residing in Tampa, Fla., where Mr. Fletcher is with "Stri-Com" at McDill Air Force Base. Mrs. Fletcher is the daughter of Mr. and Mrs. Stephen Slane.

ceded by a pot-luck dinner at 6 p.m.

St. Paul's Youth Fellowship at the church, Sunday night, Feb. 28 from 7 to 9:30 p.m.

ECW of St. Barnabas wishes to again invite the public to the Saturday night card parties held every 2nd and 4th Saturday of the month, 7:30 to 11:00 p.m. at the church. adv3

### Lt. David Bertke Is Chief Engineer On Nuclear Sub

Lt. David E. Bertke, USN, has been ordered to report to the Blue Crew of the USS James Monroe (SSBN-622) as Chief Engineer. The Monroe is a nuclear-powered Polaris missile submarine manned by two alternating crews, one Blue, the other Gold. As Chief Engineer Lt. Bertke will be head of the Engineering Department with prime responsibility for the operation, care, and maintenance of the nuclear reactor, propulsion machinery, electrical systems, and the ship's auxiliary systems and equipment.

Lt. Bertke, the son of Mr. and Mrs. Roy Bertke of Tucson, Ariz., (formerly of Chelsea), is a 1952 graduate of Chelsea High School. He graduated from the United States Naval Academy at Annapolis, Md., in June of 1958.

Lt. Bertke, his wife, Shirley, and daughter, Heather, reside at 1321 Orange Grove Rd., in Charleston, S.C.

### Cub Scouts Packs Hold Annual Blue - Gold Banquets

**Pack 435 . . .**

Cub Scout Pack 435 held their first annual Blue and Gold dinner Tuesday at North Elementary school.

Cub Scouts and their families were seated at tables decorated with centerpieces and place markers made by the cubs at their den meetings. Seated at the head table with Cubmaster Kep Bucholz and Mrs. Bucholz were the Rev. James Craig, Scout Executive William Windle and Mrs. Windle, Scout District Committeeman Ralph Raiford, and Conservation officer Don Boyer and Mrs. Boyer.

The invocation was given by the Rev. Craig. The formal meeting was opened with the presentation of the flag by Mark Schable, Dan Boham, James Gullett and Doug Irving of Den 14. Cubmaster Bucholz introduced William Windle who commented briefly on Pack history, and complimented Den 14 on their construction and exhibition of a Den Doodle.

Committeeman Raiford gave a talk on the importance of parent-cub cooperation, and closed with the formal presentation of the Pack charter to committee chairman William Wade. Official registration cards were presented to Cubmaster Bucholz, Assistant Cubmaster Stanley Wier, and Committeemen Don Boham, Jack Wellnitz, Jack Gilbert, Bruce Irving and Duane Layther by Chairman Wade.

A welcome was extended to the parents and cubs of Den 15, North Lake, and to their den mother, Mrs. Vincent Stahl. Also introduced were den mothers Mrs. William Wade of Den 13, and Mrs. Ken Bucholz of Den 14. Cubmaster Bucholz thanked all who had worked to make the dinner a success and especially Mrs. Audrey Boham, who was in charge of the planning committee.

Awards were presented to the following cubs: John Gilbert, bear badge and silver arrow; Robert Weir, Jeff Bussler and Doug Irving received wolf badges; Tommy Skittenthelm received his silver arrow; Pete Stahl, his bobcat pin, and Danny Boham, his one-year service pin. Den 14 and Den 15 received awards for perfect parent-cub attendance at the dinner.

Conservation Officer Don Boyer entertained the guests with a talk and pictures on wildlife and conservation.

### JV Cagers Drop Last Two Games

Chelsea Junior Varsity cagers lost a close game to Vandercook Lake last Tuesday by the score of 62-60. Trailing by six points at half-time, the Little Bulldogs fought back to knot the score at 56-56 with one minute left but were unable to gain the lead.

Dan Parsons was lost for the balance of the season when he injured an ankle in the third quarter. Dan has been the team's leading scorer and rebounder for most of the season.

Bill Harvey topped all rebounders with 16. Rick Salyer added 8, Don Salyer and John Lixey 4, Dan Parsons 3, and Tom Kern, Jim Henry, and Dave Blaess 1 each.

Rick Salyer took scoring honors with 17. Tom Kern added 14, Dan Parsons, 8, Kim Flintoft 8, Bill Harvey 7, Don Salyer 4, John Lixey 2.

### Chelsea 45, Lincoln 65

In a game that never saw the Bulldogs' offense get rolling, the JV's lost to the Lincoln JV's, 65 to 45. A series of bad passes and the errors never allowed the Little Bulldogs to pressure the Rail-splitters.

Top scorer for the Bulldogs was Don Salyer with 14, followed by Tom Kern 8, Bill Harvey 6, John Lixey 5, Rick Salyer 4, Kim Flintoft 4, Jim Henry and Jeff Hitchingham 2 each.

Bill Harvey was again the leader in rebounds with 13, Rick Salyer collected 9, Don Salyer 8, John Lixey 7, Jim Henry 3, Tom Kern and Larry Porath 2 each, Pete Defant 2, Paul Lancaster and Jeff Hitchingham 1.

The next game will be played Friday night at Saline. This is the final game of the year. The JV game starts at 6:30 p.m.

### Farm Forum Team . . .

(Continued from page one)

has become aware of the need for information to its members of the benefits of continuing their education beyond high school. Consider ways your chapter might provide career information and encouragement for continuing education.

With no advance information as to their subject matter the team went into a 15-minute discussion of the topic as though they were participating in a public forum.

This is the same team which won first place in district competition at South Lyon two weeks ago and was to compete Wednesday evening this week in the regional contest at Manchester.

Prosperity cannot abound in an area populated by people who have low incomes.

### HELP WANTED

Young man needed for part-time work, Mondays, Tuesdays, Fridays, 8 hours per day. Farm background or part-time farmer preferred.

**WILLIAM TERNES - PHONE 475-5096**

### COMBINATION ALUMINUM STORM SASH

For Year-Round All-Weather Protection



**TRIPLE TRACK**

Self storing frames; each glass or screen glides in its own track.

**WEATHER-STRIPPED**

Positive weather-stripping prevents air seepage, ends metal-to-metal contact, stops rattles.

**LOCKING INSERTS**

An exclusive feature in these fine sashes—top and bottom glass sections automatically lock where you set them.

**CONTOURED FRAME**

For less bulk, neater installation.

**The Concord**

\$13.95

Up to 101 combined inches of frame size, width and height.

**The Yorktown**

\$10.95

INSTALLATION, if desired: —\$1.50 for 1st-floor windows, —\$2.00 each for 2nd floor windows. (Under normal conditions)

**WE WILL MEASURE AND BID ON YOUR JOB.**

**CHELSEA LUMBER CO.**

DIAL GR 5-3391

### Gambles The Friendly Store

**BIG BUY IN BIG COLOR!**

**RCA VICTOR COLOR TV**

OUR PRICE **\$399.95**

More People Own RCA VICTOR than Any Other Television in Color Television for over TEN YEARS

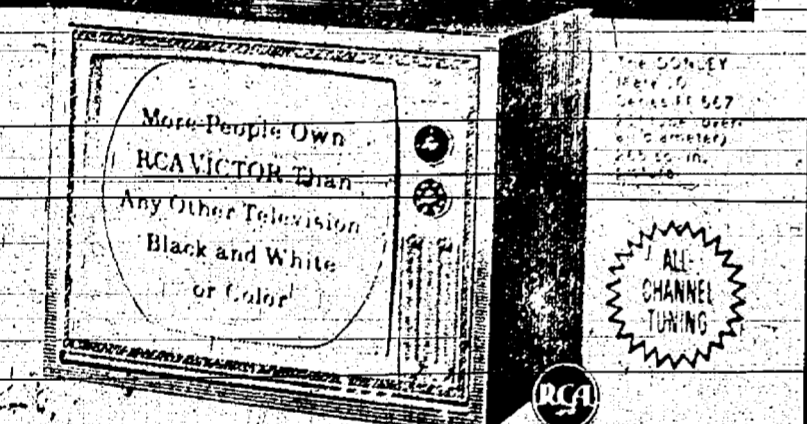

**EASY TERMS**

**\$4.75 WEEK**

THE MOST TRUSTED NAME IN TELEVISION

**Compare! RCA VICTOR New Vista TV AGAINST ALL OTHERS . . . ANYWHERE . . . ON ANY CHANNEL**

**RCA VICTOR New Vista TV**

More People Own RCA VICTOR Than Any Other Television... Black and White or Color

★ Unsurpassed all-channel VHF and UHF reception ★ Powerful New Vista Sportabout chassis with 20,000 volts for picture power (design average) and three I.F. signal-boosting stages ★ Tinted RCA Pan-O-Ply picture tube ★ Front-mounted speaker ★ One-set VHF fine tuning

**OUR PRICE \$179.95**

**PAY ONLY \$2.50 A WEEK**

THE MOST TRUSTED NAME IN TELEVISION

**Compare RCA VICTOR Natural Color TV in Your Own Home . . . Stop in Today For A Free Trial**

### Best Buy McCULLOCH MAC 15

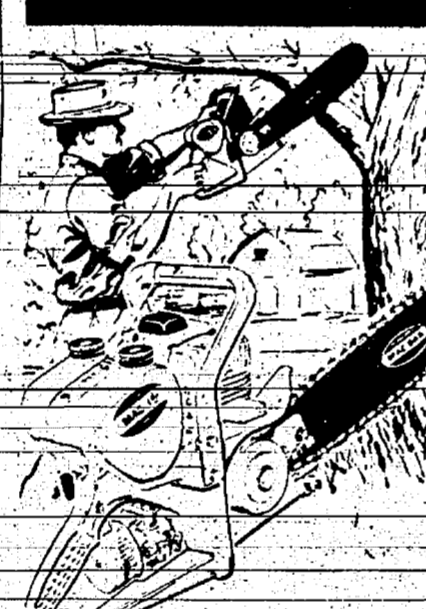

Here's your "best buy" in an economy saw that's fast and dependable on even the toughest cutting jobs.

Full-sized 17" bar, famous McCulloch Super Mac chain as well as a host of other features make the McCulloch MAC 15 the natural choice for cutting firewood or fencepost, cleaning composts or pruning trees. It will be your choice too, when you see it.

On display at

**CHELSEA MOWER SHOP**

D. J. "Mac" McCormick  
Old US-12 & S. Main St.

### MILK

Milk has what it takes to "power" a boy

Keep your junior space-man rocket-ready and rarin' to go by giving him lots of healthy, delicious milk every day.

Milk is Everyone's Favorite Health Drink!

**WEINBERG DAIRY**

QUALITY PASTEURIZED DAIRY PRODUCTS

Old US-12 Phone GR 5-5771

### Gambles The Friendly Store WALLPAPER IN STOCK



Introducing... **30 MOST POPULAR WALLPAPER Designs for 1965**

As Low As **29¢** Roll

**Family COMB SET FREE**

No Purchase Necessary

FREE just for clipping the coupon and bringing it to our store. Limit one set free to adult with coupon. No mail or phone orders, please.

**EXTRAS 19¢**

**ALWAYS BETTER BUYS AT Gambles!**

Here Are **TEXTURED WALLPAPERS** with embossing you can SEE!

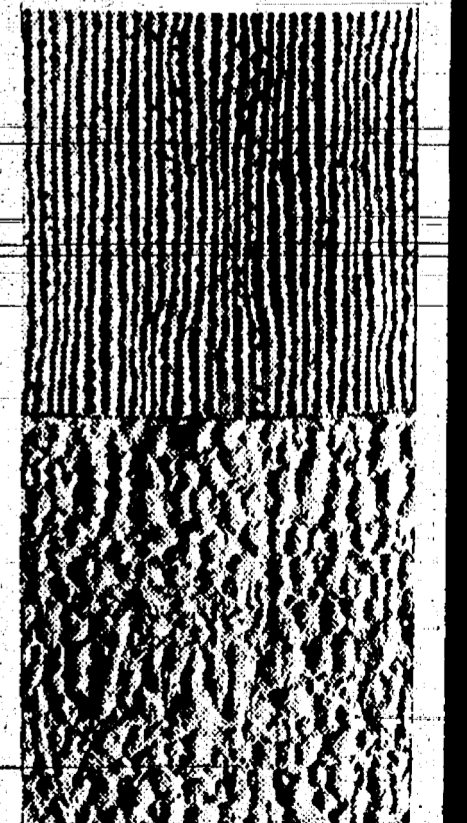

Choose from 2 Lovely Designs, 10 New Colors.

All are richly embossed, all have gleaming metallic highlights.

**69¢** Roll



# A SUPERMARKET THAT IS JUST A LITTLE BETTER

**STORE HOURS:**  
 Monday thru Wednesday 9 a.m. to 6 p.m.  
 Thursday & Friday 9 a.m. to 9 p.m.  
 Saturday 8 a.m. to 9 p.m.  
 OPEN SUNDAY 10 a.m. to 6 p.m.

# Stop & Shop

14901 Old U.S.-12  
 Corner at M-52  
 Chelsea

**FREE!**  
 Birthday Cake  
 and Hot Coffee  
 THURSDAY, FRIDAY and SATURDAY  
 Feb. 25th, 26th and 27th  
 Pause While Shopping . . . Relax and Enjoy a Piece  
 of Birthday Cake and a Hot Cup of Coffee

We're Celebrating Our  
**16th ANNIVERSARY**



**HEY KIDS!!**  
 COME AND SEE  
 "YBBIL" The Hobo Clown  
 Sat., Feb. 27th, 10 a.m. - 5 p.m.  
 Free Gifts & Surprises For All!

Dear Friends:  
 All of us at Stop & Shop Sincerely THANK  
 YOU for your loyal support during the  
 PAST 16 YEARS.

In appreciation of that loyalty we are  
 extending an invitation to you to join us  
 at our . . .

**BIRTHDAY PARTY**  
 and we will all celebrate together.  
 16 YEARS OF SERVING EACH OTHER

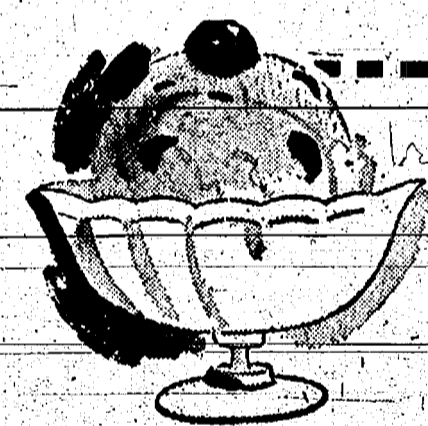

Velvet, Made by Sealtest  
**ICE CREAM** 1/2-gal. Carton **39c**  
 Assorted Flavors

Shamrock Country Fresh Grade "A"  
**EGGS** Medium Size All White 3 Dozen in Carton **\$1**

Michigan Fine Granulated  
**SUGAR** 5-lb. Bag **44c**

Banquet Fresh Frozen  
**Cherry Pies** 20-oz. Pie **19c**  
 Wilson's Grade A

**Cottage Cheese** 1-lb. Carton **19c**  
 Treesweet Fresh, Frozen

**Orange Juice** 6-oz. Can **19c**  
 Hair Spray

**Aqua Net** 13-oz. Can **49c**  
 Plus F.E.T.

Sweet Ripe  
**BANANAS** 1-lb. Can **10c**



Gerber's Strained Varieties, 4 1/2-Oz. Jar  
**Baby Food** . . . 3 for **25c**  
 Carnation Instant **Coffee Mate** 11-Oz. Jar **69c**  
 Krun-Chee **Potato Chips** 9-Oz. Twin Pak **59c**  
 Free Snack Tray with each Package  
 Libby's **Tomato Juice** 14-Oz. Can **25c**  
 Foygo Lo-Cal 16-Oz. Bottle  
**Cola** . . . . . 6 for **39c**  
 Contadina **Stewed Tomatoes** 303 Can **17c**

U.S. Govt. Inspected "Grade A"

## FRESH FRYERS



**27c**  
 lb.

Whole Fryer

CUT-UP FRYERS . . . . . 31c

"TRIPLE R FARMS"  
**HAMS** Semi-Boneless De-Fatted Hickory Smoked Ready To Eat **53c** lb

Lean, Tender Boston Butt  
**Pork Roast** **33c** lb

"Triple R Farms" Michigan Grade 1  
**Skinless Franks** **35c** lb

Stop & Shop's Homemade  
**Pork Sausage** **39c** lb

Spencer's Hickory Smoked  
**Sliced Bacon** **49c** lb

Herrud's  
**Roasty-Links** **49c** lb

"Triple R Farms" Michigan Grade 1  
**Polish Sausage** **39c** lb

Stop & Shop Enriched, Sliced  
**WHITE BREAD** **13c**  
 1 1/4-Lb. Loaf

Maxwell House  
**COFFEE** **59c**  
 1-lb. Can  
 All Grinds

WE RESERVE THE RIGHT TO LIMIT QUANTITIES

**DISCOUNT PRICES ON ALL HEALTH AND BEAUTY AIDS**

Legal Notices

MORTGAGE FORECLOSURE SALE

Default having been made in the terms and conditions of a certain mortgage...

MORTGAGE FORECLOSURE SALE

Default having been made in the terms and conditions of a certain mortgage...

MORTGAGE FORECLOSURE SALE

Default having been made in the terms and conditions of a certain mortgage...

MORTGAGE FORECLOSURE SALE

Default having been made in the terms and conditions of a certain mortgage...

MORTGAGE FORECLOSURE SALE

Default having been made in the terms and conditions of a certain mortgage...

MORTGAGE SALE

Default having been made in the terms and conditions of a certain mortgage...

MORTGAGE SALE

Default having been made in the terms and conditions of a certain mortgage...

MORTGAGE FORECLOSURE SALE

Default having been made in the terms and conditions of a certain mortgage...

MORTGAGE FORECLOSURE SALE

Default having been made in the terms and conditions of a certain mortgage...

MORTGAGE FORECLOSURE SALE

Default having been made in the terms and conditions of a certain mortgage...

MORTGAGE SALE

Default having been made in the terms and conditions of a certain mortgage...

MORTGAGE SALE

Default having been made in the terms and conditions of a certain mortgage...

MORTGAGE FORECLOSURE SALE

Default having been made in the terms and conditions of a certain mortgage...

MORTGAGE FORECLOSURE SALE

Default having been made in the terms and conditions of a certain mortgage...

MORTGAGE FORECLOSURE SALE

Default having been made in the terms and conditions of a certain mortgage...

MORTGAGE SALE

Default having been made in the terms and conditions of a certain mortgage...

MORTGAGE SALE

Default having been made in the terms and conditions of a certain mortgage...

MORTGAGE FORECLOSURE SALE

Default having been made in the terms and conditions of a certain mortgage...

MORTGAGE FORECLOSURE SALE

Default having been made in the terms and conditions of a certain mortgage...

MORTGAGE FORECLOSURE SALE

Default having been made in the terms and conditions of a certain mortgage...

ORDER FOR PUBLICATION

Final Account No. 49254 State of Michigan, The Probate Court...

MORTGAGE SALE

Default having been made in the terms and conditions of a certain mortgage...

ORDER FOR PUBLICATION

Final Account No. 49313 State of Michigan, The Probate Court...

MORTGAGE SALE

Default having been made in the terms and conditions of a certain mortgage...

MORTGAGE FORECLOSURE SALE

Default having been made in the terms and conditions of a certain mortgage...

MORTGAGE SALE

Default having been made in the terms and conditions of a certain mortgage...

MORTGAGE SALE

Default having been made in the terms and conditions of a certain mortgage...

MORTGAGE FORECLOSURE SALE

Default having been made in the terms and conditions of a certain mortgage...

MORTGAGE FORECLOSURE SALE

Default having been made in the terms and conditions of a certain mortgage...

MORTGAGE FORECLOSURE SALE

Default having been made in the terms and conditions of a certain mortgage...

MORTGAGE SALE

Default having been made in the terms and conditions of a certain mortgage...

MORTGAGE SALE

Default having been made in the terms and conditions of a certain mortgage...

MORTGAGE FORECLOSURE SALE

Default having been made in the terms and conditions of a certain mortgage...

MORTGAGE FORECLOSURE SALE

Default having been made in the terms and conditions of a certain mortgage...

MORTGAGE FORECLOSURE SALE

Default having been made in the terms and conditions of a certain mortgage...

ORDER APPOINTING TIME

FOR HEARING CLAIMS State of Michigan, The Probate Court...

NOTICE OF SALE

In pursuance and by virtue of a Judgment of the Circuit Court for the County of Washtenaw...

AMERICAN SAVINGS AND LOAN

A Michigan Corporation, Successors of American Savings and Loan Association...

ORDER APPOINTING TIME

FOR HEARING CLAIMS DETERMINING HEIRS State of Michigan, The Probate Court...

ORDER FOR PUBLICATION

Final Account No. 49560 State of Michigan, The Probate Court...

CROSSWORD PUZZLE LAST WEEKS ANSWER

Area Holstein Herds Classified For Body Type

NOTICE Lyndon Township Taxpayers

MARY CLARK LYNDON TOWNSHIP TREASURER

NOTICE Lima Township Taxpayers

HILDA PIERCE LIMA TOWNSHIP TREASURER

For Wayne County Legal Notices, Publications, The Legal Advertiser

HOME FEDERAL SAVINGS AND LOAN ASSOCIATION

AMERICAN SAVINGS AND LOAN ASSOCIATION

AMERICAN SAVINGS AND LOAN ASSOCIATION

NOTICE Lyndon Township Taxpayers

MARY CLARK LYNDON TOWNSHIP TREASURER

NOTICE Lima Township Taxpayers

HILDA PIERCE LIMA TOWNSHIP TREASURER

Various small advertisements on the far right edge of the page.

### Advance Payments Available Under Feed Grain Program

Advance payments again this year are available to growers participating in the feed grain program. Frank Light, Michigan Agricultural Stabilization and Conservation state commissioner, announced today. Similar payments were available under the 1964 program.

Referring to the 1964 program, Light said "There were 84,688 Michigan farmers enrolled in the feed grain program in 1964 who received 690,834 acres from grain production. The feed grain program reduces over-production and increases additional Michigan land under cultivation. It conserves soil, conserves practices and natural wildlife habitat."

According to Chairman Light, an advance payment will represent one-half of the estimated diversion payment to be earned under the 1965 program. The rest of the diversion payment and all of the price-support payment earned under the program will be made next fall.

The 1965 feed grain program again covers corn, barley, and grain sorghum. Participants in the program may qualify for a payment for diversion of eligible land to approved cropland, and also for a price-support payment on the normal production of the 1965 feed grain acreage. They will also be eligible for price-support loans on their entire production from the feed grain acreage.

Each farm has a total feed grain base, representing the combined acreage of the three feed grains grown on the farm. A program may divert one or more of the feed grains, and his diversion payment will be based on the par-

### + Services in Our Churches +

**CONGREGATIONAL CHURCH**  
(United Church of Christ)  
The Rev. R. A. J. Livingston, Pastor  
Thursday, Feb. 25—  
4:00 p.m.—Junior choir.  
7:30 p.m.—Senior choir.  
7:30 p.m.—Benevolence committee.  
Sunday, Feb. 28—  
10:00 a.m.—Sunday school.  
10:00 a.m.—Worship service.  
5:00 p.m.—Senior High confirmation.  
Monday, March 1—  
8:00 p.m.—Turstees meeting.  
Wednesday, March 3—  
7:30 a.m.—Ash Wednesday high school youth breakfast.  
9:30 a.m.—Ash Wednesday breakfast for women of all ages.  
10:00 p.m.—Ash Wednesday worship service.

**CHELSEA BAPTIST CHURCH**  
The Rev. Elmer S. Steenson, Pastor  
Sunday, Feb. 28—  
10:00 a.m.—Sunday school.  
11:00 a.m.—Worship service.  
Nursery care available during Sunday school and worship service.  
6:00 p.m.—Young People's service.  
7:00 p.m.—Evening service.  
The Rev. Leland Bullard, missionary from Venezuela, will speak and show pictures.  
Prayer meeting each Thursday at 7:30 p.m.

**ST. BARNABAS EPISCOPAL CHURCH**  
20000 Old US-12  
The Rev. J. R. Smucker, Vicar  
Thursday, Feb. 25—  
7:45 p.m.—ECW meeting at the church.  
Sunday, Feb. 28—  
8:00 a.m.—Holy Communion.  
10:00 a.m.—Morning Prayer and church school.  
Wednesday, March 3—  
7:00 a.m.—Holy Communion and breakfast.

**NORTH LAKE METHODIST CHURCH**  
(United Church of Christ)  
Freedom Township  
The Rev. T. W. Menzel, Pastor  
Sunday, Feb. 28—  
9:30 a.m.—Worship service.  
10:30 a.m.—Sunday school.  
6:00 p.m.—MYF meeting.

**SALEM GROVE METHODIST CHURCH**  
The Rev. George Nevin, Pastor  
Sunday, Feb. 28—  
10:00 a.m.—Sunday school.  
11:00 a.m.—Worship service.  
7:00 p.m.—Youth Fellowship.

**FIRST CHURCH OF CHRIST SCIENTIST**  
1833 Washtenaw Ave., Ann Arbor  
Sunday, Feb. 28—  
9:30 a.m.—Sunday school.  
11:00 a.m.—Morning service.  
The Bible lesson will include the promise recorded in Mark (16): "And these signs shall follow them that believe: In my name shall they cast out devils; . . . They shall take up serpents; and if they drink any deadly thing, it shall not hurt them; they shall lay hands on the sick; and they shall recover."

**ST. JOHN'S EVANGELICAL AND REFORMED CHURCH**  
(United Church of Christ)  
(Rogers Corners)  
The Rev. J. Tracy Luke, Pastor  
Sunday, Feb. 28—  
9:30 a.m.—Worship service.  
10:30 a.m.—Sunday school.

Stan Ladley, Bartlesville, Okla., is national president of the United States Junior Chamber of Commerce. Making plans for the future is wise, but never get so far into the future that you overlook the present.

**BAILEY'S RESTAURANT**  
Corner of Clear Lake Road and I-94  
**Good Home Cooking**  
SUNDAY, FEBRUARY 28  
SWISS STEAK  
Vegetable - Tossed Salad - Hot Rolls  
\$1.40  
March 7—Roast Pork & Dressing March 14—Baked Virginia Ham

Better Living Begins When You Own A New Home.  
**CONSIDER LANEWOOD**

**LYNDON TOWNSHIP BOARD OF REVIEW**  
Notice is hereby given to all persons liable to assessment for taxes in the  
**TOWNSHIP OF LYNDON**  
County of Washtenaw, State of Michigan  
That the Assessment Roll of said Township as prepared by the undersigned will be subject to inspection at  
**LYNDON TOWNSHIP HALL**  
Corner of Old M-92 and North Territorial Road; on  
**TUESDAY, MARCH 2, 1965**  
from 9 a.m. to 12 Noon and 1 p.m. to 4 p.m.  
Appeals and conferences with taxpayers will be heard on  
**TUESDAY, MARCH 9, 1965**  
at which time the Board of Review will be in session from 9 a.m. to 12 Noon and from 1 p.m. to 4 p.m. of said day, at which time upon request of any person who is assessed on said tax roll or of his or her agent and upon sufficient cause being shown, said Board of Review will correct the assessment as to such property in such manner as will in their judgment make the valuation relatively just and equal.  
Such assessment tax roll as reviewed and approved by said Board of Review will be the assessment roll of said Township of Lyndon for the year 1965.  
**GEORGE F. BAUER, Supervisor**  
Dated: February 13, 1965.

### RE-ZONING NOTICE

Be it given and it is hereby resolved that Notice is hereby given that the Chelsea Village Council will conduct a public hearing, as the statute in such case provides, for the re-zoning of the premises hereinafter described, from Industrial and R-1 (Residential 1) to General Business.

The said hearing will be held in the Council Room in the Chelsea Municipal Building on  
**Tuesday, March 16, 1965**  
at 8:00 o'clock p.m.

The aforesaid premises are described as follows:  
"An area of the Northwest Corner of the intersection of North Main and Buchanan Streets, extending Northerly to the Charles Slane residence on North Main Street and extending Westerly to the Gale Aldrich residence property."

The property is now occupied by the Chelsea Trailer Park, the Ashland Service Station and a vacant lot immediately north of the trailer park.

### VILLAGE OF CHELSEA

### VILLAGE ELECTION

Notice is Hereby Given that an Annual VILLAGE ELECTION will be held in the VILLAGE OF CHELSEA County of Washtenaw, State of Michigan At SYLVAN TOWN HALL within said Village on **Monday, March 8, 1965**

FOR THE ELECTION OF THE FOLLOWING OFFICERS:  
President      Clerk      Treasurer  
Three Trustees for Two-Year Term  
Assessor  
2 Library Board Trustees for Three-Year Term

AND TO VOTE ON THE FOLLOWING PROPOSAL:  
"Shall the sale of spirits in addition to beer and wine be permitted for consumption on the premises within the Village of Chelsea under the provisions of the law governing same?"  
YES  
NO

The Polls of said election will be open at 7:00 o'clock a.m., and will remain open until 8:00 o'clock, p.m., Eastern Standard Time.  
Every qualified elector present and in line at the polls at the hour prescribed for the closing thereof shall be allowed to vote.

**GEORGE L. WINANS, Clerk**  
DATED: FEBRUARY 13, 1965

**BETHEL EVANGELICAL AND REFORMED CHURCH**  
(United Church of Christ)  
Freedom Township  
The Rev. T. W. Menzel, Pastor  
Thursday, Feb. 25—  
7:00 p.m.—Father and Son banquet.  
Saturday, Feb. 27—  
9:00 a.m.—12:00—Confirmation classes.  
Sunday, Feb. 28—  
10:00 a.m.—Worship service, classes.  
Sunday, Feb. 28—  
10:00 a.m.—Worship service.  
11:00 a.m.—Sunday school.  
Wednesday, March 3—  
1:30 p.m.—Women's Guild.  
8:00 p.m.—Lenten service.

**CATHOLIC CHURCH**  
The Rev. Fr. Francis Maliszewski  
Sunday, Feb. 28—  
Masses at 6:30 a.m., 8:00 a.m., 10:00 a.m., and 11:30 a.m.

**METHODIST HOME CHAPEL**  
The Rev. E. J. Weiss, Pastor  
The Rev. John Fall, assistant  
The Rev. Wm. Johnson, chaplain  
Sunday, Feb. 28—  
8:00 a.m.—Worship service.

**ST. PAUL'S EVANGELICAL AND REFORMED CHURCH**  
(United Church of Christ)  
The Rev. Donald C. Baacke, Interim Pastor, Ph. 475-7215  
Thursday, Feb. 25—  
7:00 p.m.—Junior choir.  
7:15 p.m.—Senior choir.  
Saturday, Feb. 27—  
9:30 a.m.—Youth choir.  
10:00 a.m.—Confirmation class, catechism.  
Sunday, Feb. 28—  
9:30 a.m.—Church school.  
10:45 a.m.—Worship service.  
Sermon topic: "Jesus calls us: From lust to love."

**ST. MARY'S CATHOLIC CHURCH**  
The Rev. Fr. Francis Maliszewski  
Sunday, Feb. 28—  
Masses at 6:30 a.m., 8:00 a.m., 10:00 a.m., and 11:30 a.m.

### LIMA TOWNSHIP ZONING BOARD PUBLIC HEARING

A public hearing will be held on the request to re-zone the following property owned by the William A. Thomas Co. from AGRICULTURE to INDUSTRIAL-MANUFACTURING, on  
**WEDNESDAY, MARCH 17, 1965**  
At Lima Community Hall  
Beginning at 8:00 p.m.

DESCRIPTION OF PROPERTY—  
Commencing at the SE corner of Section 8, Town 2 South, Range 4 East, Lima Township, Washtenaw County, Michigan; thence Northerly along the east line of said section and the center line of Fletcher Road 475.25 feet for a PLACE OF BEGINNING; thence Westerly deflecting 90° 00' to the left 197.0 feet; thence Northerly deflecting 90° 00' to the right 44.35 feet; thence Westerly deflecting 90° 00' to the left 369.38 feet; thence Northerly deflecting 90° 31' 40" to the right 618.02 feet; thence Easterly deflecting 89° 28' 20" to the right 590.69 feet; thence Southerly deflecting 90° 00' to the right along the east line of said section and the center line of Fletcher Road 662.35 feet to the Place of Beginning, being a part of the SE quarter of said Section 8, Lima Township, and containing 8.20 acres of land more or less, subject to the rights of the public over the easterly 33.0 feet thereof as occupied by Fletcher Road;  
Also subject to easements of record.

The acreage covered, plat and description may be seen at the residence of the Township Clerk, Duane Luick, 12980 Old US-12.

**LIMA TOWNSHIP ZONING BOARD**  
GEORGE FRISINGER, Chairman

### Home Economics Study Groups Calendar

Feb. 27 — West Manchester Study Group, home of Mrs. Harold Kessel, 16521 W. Austin Rd., Manchester.  
March 1 — SLF Neighbors, 8 p.m. home of Mrs. Herbert Dible, 7050 Waters Rd., Ann Arbor.  
March 2 — Homemakers Study Group, home of Carol Compton, Saline.  
March 2 — North Superior Study Group, home of Mrs. H. R. Hermans, 8510 Joy Rd., Plymouth, Mrs. Lena Staebler, co-hostess.

### FAT OVERWEIGHT

Available to you without a doctor's prescription, our product called Galaxon. You must lose ugly fat or your money back. Galaxon is a tablet and easily swallowed. Get rid of excess fat and live longer. Galaxon costs \$3.00 and is sold on this guarantee: If not satisfied for any reason, just return the package to your druggist and get your full money back. No questions asked. Galaxon is sold with this guarantee by:  
**CHELSEA DRUG STORE - CHELSEA**  
Mail Orders Filled.



### ELEMENTARY SCHOOL

Because the American elementary school reaches the greatest number of our citizens for the longest time, it is responsible for laying the groundwork for healthy intellectual and personality growth.

Elementary school gives the child his first glimpse into the worlds of the social studies, art, science and literature — and it gives him an awareness of the vastness of information about these worlds. Here the child learns to read and use libraries. He learns to make judgments and identify fact and truth from fallacy and half-truth. He learns the power of his mind and becomes familiar with his talents and his shortcomings.

Elementary school helps the child develop his personality and teaches him to work and cooperate with others. It strives to give him independence and self-confidence.

The teacher is the child's idol during the elementary school years. Aware of this responsibility, the elementary school teacher works hard to set a good example for her students. She knows that everything she says and does makes a lasting imprint on the minds and memories of her pupils.

The young child is a delight. He is bold, and honest, and fun. The elementary school works to preserve these good qualities while it equips him with the tools for a satisfactory future life.

THIS IS ONE OF A SERIES OF EDUCATION FEATURES PUBLISHED AS A PUBLIC SERVICE IN COOPERATION WITH THE MICHIGAN PRESS ASSOCIATION, THE MICHIGAN EDUCATION ASSOCIATION, AND THIS NEWSPAPER.



Main table containing property listings with columns for townships (Pittsfield, Scio, Superior, Sylvan, York, Ypsilanti), lot numbers, descriptions, and tax information.



**IMPORTANT DATES AND EVENTS FROM YESTERYEAR**

The Canal Zone was granted to the U.S. by treaty with Panama, February 28, 1904. The League of Nations covenant was outlined by President Wilson, February 28, 1919.

Iberville and Bienville reached the Mississippi River, February 27, 1699.

The Republican party was founded, February 28, 1854. Colorado was recognized as a territory, February 28, 1861.

The U. S. Department of Education was established, March 1, 1867.

The Yellowstone region was made a national reserve by Congress, March 1, 1872.

Texas declared independence from Mexico, March 2, 1836. The Washington territory was established, March 2, 1853.

The Missouri Compromise bill was passed by Congress, March 3, 1820.

The U.S. Constitution went into effect, March 4, 1789. President Roosevelt enunciated the Good Neighbor Policy, March 4, 1937.

## FREEDOM TOWNSHIP BOARD OF REVIEW

The Board of Review of Freedom Township will meet on

**TUESDAY, MARCH 2, 1965**

— and on —

**TUESDAY, MARCH 9, 1965**

at Freedom Township Hall, Pleasant Lake Road, corner of Lima Center Road, from 9 a.m. to 3:30 p.m. on each of said days, at which time the assessment roll of said township will be subject to inspection. Such assessment tax roll as reviewed and approved by said Board of Review shall be the assessment roll of Freedom Township for the year 1965.

**EDWIN F. SCHAIBLE, Supervisor**

Dated: February 17, 1965.

## LIMA TOWNSHIP BOARD OF REVIEW

Notice is hereby given to all persons liable to assessment for taxes in the

**TOWNSHIP OF LIMA**

County of Washtenaw, State of Michigan

That the Assessment Roll of said Township as prepared by the undersigned will be subject to inspection at

**LIMA COMMUNITY HALL**

Jackson Road, on

**TUESDAY, MARCH 2, 1965**

from 9 a.m. to 12 Noon and 1 p.m. to 4 p.m.

Appeals and conferences with taxpayers will be heard on

**TUES. and WED., MARCH 9-10, 1965**

at which time the Board of Review will be in session from 9 a.m. to 3 p.m. of said day, at which time upon request of any person who is assessed on said tax roll or of his or her agent and upon sufficient cause being shown, said Board of Review will correct the assessment as to such property in such manner as will in their judgment make the valuation relatively just and equal.

Said assessment tax roll as reviewed and approved by said Board of Review will be the assessment roll of said Township of Lima for the year 1965.

**LEIGH BEACH, Supervisor**

Dated: February 16, 1965.

## CUB SCOUT NEWS

**DEN 9, PACK 455**—  
Cub Scouts of Den 9, Pack 455 met Thursday, Feb. 4 at the home of their Den mother, Mrs. John Potts.

Plaster-of-Paris, wolf, bear and lion head plaques were made and painted by the boys and Den 9 flag favors were made for the Blue and Gold banquet.

At the Feb. 18 meeting, the boys studied flags of other countries to become familiar with them and they made pictures of the new Canadian Maple Leaf flag.

**DEN 1, PACK 415**  
Cub Scouts of Den 1, Pack 415 met Thursday, Feb. 18, at the home of Mrs. George Atkinson.

After collecting dues the boys played an original game and had a spelling bee. Plans were made for the next pack meeting.

The boys worked on a marble game and Garmer Slocum brought treats.

Bill Oshinski and David Lauhon led the flag ceremony.

David Lauhon, scribe.

**DEN 13, PACK 435**—  
All members of Den 13 were present at the home of their den mother, Mrs. William Wade Feb. 22 for their regular meeting.

The boys finished decorations for the Blue and Gold banquet. Mrs. Wade discussed the theme for the month of April which is "Green Thumb." She suggested that the boys start to grow a plant from seed now. The boys will show their plants at the April pack meeting.

Donald Arnett brought treats. The meeting closed with the "Living Circle."

Tom Skittenheim, scribe.

**DEN III, PACK 445**—  
Cub Scouts of Den 3, Pack 445 met Wednesday, Feb. 10.

The boys did exercises led by their Den Chief, Jim Luesgen.

Work was continued on the pen-and-ink cups for the Blue and Gold banquet.

Refreshments were served by Dennis Kipfmueller and the meeting closed with the living circle.

Mark Jacobs, scribe.

**DEN II, PACK 415**—  
Cub Scouts of Den II, Pack 415 met Tuesday, Feb. 23 at the home

## Weather Perfect For Week-End Winter Camp-Out

The third Iroquois District Boy Scout Winter Camp-out was well attended last week-end when 108 boys and dads registered at Alvin Relnhardt's Woods, Joslin Lake, Gregory. This is the largest number ever registered at a winter camp-out. The weatherman co-operated nicely and the 88 degree weather was like fall.

First place for camping awards went to Milan Troop 440 and Dexter Troop 428. Second place was taken by Chelsea Troop 426, Milan Troop 499 and Saline Troop 440, while third place went to Chelsea Troop 476. Camping awards were given for various phases of the camp-out.

Winners of the fishing "derby" were Edwin and Lee Dickelman, for the largest, smallest and most fish caught.

Scouts from Troop 425 participating were Mike Grob, Ralph Frisch, Jr., Bruce Parks, Ron Morley, Bruce Haas, Tom Gardner, Edward Wade, John Potts, Lee Dickelman, Dave Pickell, and John Bennett. Leaders present were Ralph Frisch, Sr., Edwin Dickelman, Vernon Parks, and John Potts.

of their den mother, Mrs. Robert Schaffer.

The meeting was opened with the flag ceremony and saying the allegiance to the flag.

The boys practiced a skit for their pack meeting and wrote notes to their parents to remind them of the meeting, Tuesday night, Feb. 23.

The meeting closed with the "Living Circle" and Cub Scout "promise."

Billy Schaffer, scribe.

**DEN II, PACK 445**—  
Cub Scouts of Den II, Pack 445 met Monday afternoon at 3:45 at the home of Mrs. Darold Fischer. The meeting opened with the flag ceremony. Bill Aldrich is the new denner. Arthur Paul is the new assistant denner. Darold Fischer is the new scribe. The boys started a new project making foot scrapers. Mark Heydlouff furnished treats. The meeting closed with the "Living Circle."

Darold Fischer, scribe.

**PACK 415**—  
Pack 415 held its monthly pack meeting Tuesday evening at the Chelsea High school cafeteria. The meeting opened with the flag ceremony by Den 3, Tom Nelson, assistant cubmaster, led the boys in a shoe scramble and Den Chief John Heppburn, and Roger Hills led the group in singing.

Don Fritz, cubmaster, inducted Richard Menge and his mother, Mrs. Norvel Menge into the pack.

The following awards were given: wolf patches, Randy Romine and Norman Schaffer; lion patch, Douglas McDonald; gold arrows, Edwin Hartman and Norman Schaffer; silver arrows, Garmer Slocum 1, Thomas Heppburn 1, Thomas Forner 1, Norman Schaffer 1, Robert Heydlouff 2, two-year service stars, Daniel Gaunt, Larry Jones, Donald Gillette, Kim Aronson.

Douglas McDonald was inducted the Webelo Den, after which each den presented a skit about famous men.

The next meeting will be held at the High school cafeteria March 23 at 7 p.m. There will be a uniform inspection.

**AMBULANCE MEN ARGUE**  
Nashville, Tenn.—Two ambulances answered a call to take an injured woman to the hospital. The two ambulance attendants argued and a fight followed. Meanwhile, Mrs. Anna C. Whitehead, 70, lay seriously injured in the street after being hit by a car. Police arrested the drivers for competing ambulance service and disorderly conduct.

## Leaders Plan Activities for Girl Scouts

The Girl Scout Neighborhood Association met Monday, Feb. 22, in the Home Economics room of the Junior High school where plans were completed for Girl Scout Week activities for the week of March 7.

Final arrangements were made for the Father-Daughter program which will be held Friday, March 12, at 7 p.m. at the Chelsea High school cafeteria. General chairman for this event are Mrs. Robert Jacobs and Mrs. Hardy Morgenstern. Refreshment chairman will be Mrs. Ralph Frisch and Donna Sherman.

Entertainment will be provided by the scouts and it will include a flag ceremony, puppet show, skits on the "Growing-Up Tree" and World Friendship Association, a tribute to leaders, the Juliette Low fund, flags from other countries, arts and crafts, Brownie songs and camp songs.

A rehearsal for the program will be held in the Junior High gymnasium, Wednesday, March 10 at 4 p.m.

On Sunday, March 7, the Girl Scouts and their leaders will attend church in uniform, and sit in a group.

Monday and Tuesday, March 8 and 9, are days designated for Brownies to wear uniforms and Friday, March 12, will be the day for other scouts to wear uniforms in recognition of Girl Scout Week.

Miss Ivy Reed from the Huron Valley Council office in Ypsilanti was at the meeting and showed a film, "Wearing the Uniform."

A Neighborhood Camping Depot has been established at the home of Mrs. Warren Eisenbeiser, with enough equipment for five units. — 40 girls. Cooking equipment and tents will be available.

The Girl Scout Camp folder for 1965 is being distributed to all scouts this week. Sessions of Day Camp, Troop Camp and Resident Camp are being offered. Two special-camping opportunities are offered for older girls: canoe trips and counselor-in-training. Day Camp sessions will be at Hilltop in Ann Arbor for Brownies and Juniors. Troop and Resident sessions will be held at Camp Cedar Lake in the Waterloo Recreation Area and at Camp Linden in Livingston county. Some camps are available and applications may be secured from leaders. These are to be returned to leaders by March 20.

Donna Sherman announced that a first aid training course will be starting soon. There is room for 10 to 12 more leaders.

There will be a leaders' meeting March 29, at 8 p.m., at the "Penthouse."

Refreshments were served by Junior Troop 58.

Girl Scouts will be taking orders for cookies from Feb. 26 through March 13, and deliveries will be made from April 26 through May 8.

**Brownies...**  
Brownies Troop 143 met at St. Paul's church Monday, Feb. 22. The meeting was opened with the "Brownie promise" and the Brownie Smile songs.

Penny Graham read a story to the group and Mrs. Shoemaker served treats.

The meeting closed with taps. Trudie Sanderson, scribe.

Sentiment is a great force in life, but, upon occasions, it requires cash to do the job in hand.

**TROOP 58**—  
Girl Scouts of Troop 58 held their regular meeting at the Municipal building on Thursday, Feb. 18.

Dues and attendance were taken and treats brought by Becky Tirth and Joan Schmidt were enjoyed.

The girls and their leaders, Mrs. Warren Eisenbeiser and Mrs. Leslie Eisenbeiser, walked to the new fire hall and Fire Chief James Gaken explained the equipment and instruments on the trucks.

When they left the girls all agreed they knew much more about fire trucks.

Stephanie Nelson, scribe.

**TROOP 47**—  
Girl Scout Troop 47 met Tuesday, Feb. 23 at the Municipal Building. Mrs. William McClain instructed the girls on what to do when they start selling Girl Scout cookies, Friday, Feb. 26.

The girls practiced for the Juliette Low Father and Daughter program.

All girls are to wear full uniform to school Friday, March 12. Ann Thomson brought treats.

Susan Caley, scribe.

**TROOP 82**—  
Girl Scout Troop 82 met Tuesday at the Congregational church. After playing a game of "Upset the Fruitbasket," taught by Lynn Jacobs, the girls learned to dance the "Troika" a fast Russian dance, taught by Laurel Lancaster and Jane Mann. Summer camps were discussed after the games and dancing and refreshments were served by Mrs. Jacobs.

While Jean Hasejchwardt and Shirley Newcome taught the fourth and fifth grade girls a song, Mrs. Paul Mann showed the sixth graders how to sew on snaps and buttons.

Mrs. Alex Eresten explained about the cookie sale which will take place Feb. 26 through March 13.

Laurel Lancaster, scribe.

## FOR AND ABOUT TEENAGERS

### Boy Feels He Has Inferiority Complex



**THE WEEK'S LETTER:** "I guess I have an inferiority complex or something pertaining to it. I don't feel at ease around the opposite sex—girls. I would like very much to invite girls to dances and such, but I feel that any girl I asked would laugh at the thought of going with me. I get along fine with boys and don't feel the same way around them. I just feel that girls are

## Boy Feels He Has Inferiority Complex

certainty. You are afraid to ask a girl for a date because you have already convinced yourself she will turn you down. You're afraid of failure.

Look at it this way: all a girl can do is say "yes" or say "no." If she has any manners at all, she will not laugh at you. Once you get a date, you will still be uneasy. You might even have a miserable time. You might not do or say anything because of fear of doing or saying the wrong thing. But, like riding the bicycle, the second time things will go much smoother.

Many times in life most of us are uneasy about something. Those who succeed do so because they put their fears aside and look to the thing that needs doing.

If you have a serious problem you want to discuss or an observation to make, address your letter to FOR AND ABOUT TEENAGERS, COMMUNITY AND SUBURBAN PRESS SERVICE, TRANSPORT, N.Y.

out-of-my-reach. How can I overcome this complex and be more at ease around the opposite sex?"

**OUR REPLY:** There is nothing unusual about your feeling of uneasiness. It's like the first time you tried to ride a bicycle. It's a new experience and fears are much greater than they have a reason to be. Your hesitancy is due, perhaps, not so much to a feeling of inferiority, as to un-



## GIRL SCOUTS

**TROOP 58**—  
Girl Scouts of Troop 58 held their regular meeting at the Municipal building on Thursday, Feb. 18.

Dues and attendance were taken and treats brought by Becky Tirth and Joan Schmidt were enjoyed.

The girls and their leaders, Mrs. Warren Eisenbeiser and Mrs. Leslie Eisenbeiser, walked to the new fire hall and Fire Chief James Gaken explained the equipment and instruments on the trucks.

When they left the girls all agreed they knew much more about fire trucks.

Stephanie Nelson, scribe.

## FARM MACHINERY AUCTION

Having quit farming, the following described farm machinery will be sold at the place located 1 mile west of Grass Lake on Michigan Ave. to Willis Road, north 3 miles on Willis Road.

**Tuesday, March 2**

Commencing at 1:00 P.M.

**PRICE BROTHERS, Auctioneers**

Phone Stockbridge 851-2172

**TRACTORS - FARM MACHINERY**

1963 Case 730 tractor with wide front and eagle hitch, large tires. This tractor has had 400 hours of use, real nice condition.

1963 Case 3-14 in. mounted plow, trip bottom.

1963 Case No. 200 hgv baler, very good.

Case 28 ft. elevator with dragline and electric motor.

Meyers Model 710 combination mower and hay conditioner, 7 ft. 2 year old.

Mossy-Harris 50 clipper combine 6 ft., very good condition.

International model C tractor, recently overhauled, new tires, good condition.

Co-op semi-mounted mower, 7-ft.

International 2-14 in. mounted International 2 row cultivator to fit C tractor.

New Idea side rake.

1964 Case No. 100 manure spreader, PTO.

John Deere 3 section harrow.

Oliver 2 row corn planter with granular weed killer attachment on rubber.

David Bradley corn planter.

New Idea wagon with rack and 2 year old.

Gramm wagon with steel bed 18 in. grain sides.

Farm trailer, good condition.

Hydraulic ram.

Comfort cover, like new.

No small articles.

NOTE: The above machinery real good condition, been housed and taken care of and ready for spring work.

Not responsible for accidents on grounds day of sale.

TERMS: Bank terms available.

National Bank of Detroit, Plymouth Office.

**Thomas J. Harris, Owner**



Our Dutch Boy paints give you a choice of

Over 2000 COLORS!

It's almost impossible to think of any tint or shade of any color that we can't match for you with our ingenious new paint-color system—and blend in quality Dutch Boy finishes for either inside or outside surfaces of your home. If you have a pet color in mind, come in and ask to see the Spectral Range Album of Color. It will help you make your color dreams come true!

BE SURE IT'S **Dutch Boy PAINTS** INSIDE AND OUT!

"Dutch Boy does it best!"

**Now Is A Good Time to SUBSCRIBE TO THE CHELSEA STANDARD**

FILL OUT AND MAIL THE COUPON BELOW—TODAY!

Here's What You Get for Less Than 6c per Week:

- + Community News
- + Church News
- + Social Events
- + Farm News
- + Local Sports News
- + Dollars Saved

by shopping Advertised Specials and by following the Want Ads for your needs.

Please send me THE CHELSEA STANDARD for one year, for which I enclose \$3.00.

Name \_\_\_\_\_

Address \_\_\_\_\_

City \_\_\_\_\_ State \_\_\_\_\_

I wish my subscription to start with the issue of \_\_\_\_\_

Date \_\_\_\_\_ Signed \_\_\_\_\_

## NOTICE BOARD OF REVIEW MEETINGS

Notice is hereby given to all persons liable to assessment for taxes in the

**VILLAGE OF CHELSEA**

County of Washtenaw, State of Michigan

That the Assessment Roll of said Village as prepared by the undersigned will be subject to inspection at

**MUNICIPAL BUILDING**

in the said Village, on

**MONDAY, MARCH 8, 1965**

and on the following day

**TUESDAY, MARCH 9, 1965**

At which place, and on said days, said Board of Review will be in session at least six hours, from 9 a.m. to 12 noon, and from 1 p.m. to 4 p.m., and upon request of any person who is assessed on said roll, or of his agent, and upon sufficient cause being shown, said Board of Review will correct the assessment as to such property in such manner as will in their judgment make the valuation thereof relatively just and equal.

After said Board shall complete the review of said roll, a majority of said Board shall endorse thereon, and sign a statement to the effect that the same is the assessment roll of the Village for the year in which it has been prepared and approved by the Board of Review.

**THOMAS C. SMITH**  
Village Assessor

Dated: February 16, 1965.

**Over 2000 COLORS!**

It's almost impossible to think of any tint or shade of any color that we can't match for you with our ingenious new paint-color system—and blend in quality Dutch Boy finishes for either inside or outside surfaces of your home. If you have a pet color in mind, come in and ask to see the Spectral Range Album of Color. It will help you make your color dreams come true!

BE SURE IT'S **Dutch Boy PAINTS** INSIDE AND OUT!

"Dutch Boy does it best!"

**MERKEL BROS.**

### NORTH ELEMENTARY SCHOOL NOTES



#### Mrs. Grau's Third Grade—

In science, we are studying how animals are different. Our study began with comparing the size of all types of animals. Another way we will compare animals is by their shapes. A science lesson each child will have fun with is the one which they draw the animals by their different shapes. In later chapters, we will discuss the way animals get food and how they escape from their enemies.

Our class welcomed a new student, John Wood, last week from Wayne.

Donald Arnett celebrated his birthday—on Feb. 10.

#### Mrs. Vonk's Fifth Grade—

We are completing our North Central States' unit in geography. This means we are slowly closing the door on Michigan. Most of our projects are in. Many of us received "A's" because of the hard work we have put into them.

Each project was handed in in a folder so it is easy to display them on our bulletin boards. The title of our front bulletin board displaying our folders is "The Most of Michigan" for we feel we have given our "most" to the project and of course, we feel Michigan is "the most."

We have begun a unit in science on weather. Each of us has his or her own weather chart. We are beginning this charting on Monday, Feb. 22. If you want to know about the on-coming or the predicting of weather, come on in or give us a buzz. This surely beats calling the weather bureau at Willow Run. We do not, however, guarantee the weather!

#### Mrs. Baacke's Fourth Grade—

Paragraphs are more complicated than we ever dreamed! A paragraph must have only one idea. It must have a topic sentence. Always indent when you start a paragraph. These are the things we have been learning in English.

In social studies, we have been learning how the Navaho Indians make their living in the desert. The whole family must work hard.

We will also learn about the desert area in Africa.

Stay tuned and we'll keep you posted on our warm-weathered friends.

#### Mr. Schmunk's Fourth Grade—

Each month in our room we study an American hero. For February we have two; George Washington and Abraham Lincoln. We read about these men from library books and also the encyclopedia in our building. We do not have a history book for study work.

We enjoy having a play period in the gym twice a week. We have been playing basketball since Christmas vacation. The PTA has purchased a padded mat for us to practice tumbling. We enjoy this very much. No one has been injured yet.

We have learned another French song, "Planting Pumpkins." We enjoy singing these songs with Mr. Schultz who teaches our regular music lesson. This week we have had several on the sick list. Marilyn Pefers and Denise Bycraft have been absent most of the week with colds.

### Basic CD Course Starts March 1 In County Bldg.

The Washtenaw county Civil Defense office will present the basic Civil Defense course in Room 6, basement of the County Building from 10 - 12 a.m. and 7:30-9:30 p.m. on the following dates: Unit I, Monday, March 1, subject matter, "The Threat Responsibilities and Organization"; Unit II, Tuesday, March 2, subject matter, "Effects of Nuclear Weapons"; Unit III, Wednesday, March 3, subject matter, "Protection from Nuclear Weapons and the National Shelter Program"; Unit IV, Thursday, March 4, subject matter, "Civil Defense in Natural Disaster," and Unit V, Friday, March 5, subject matter, "Government in Operation—Practical Control Center Operations."

The basic Civil Defense course is a requirement for all county employees and is considered by the Federal government to be a prerequisite for all personnel prior to departmental or advanced Civil Defense training.

The course is aimed at key governmental officials and public service employees; however, the public is invited and urged to attend. Members of civic organizations, service clubs, school faculties, the clergy, industry, business and other civic leaders are encouraged to participate.

National, state and county policy will be discussed. An interesting group of motion pictures, slides and charts will be included. Due to restricted space, classes this year are limited to 50 individuals. Come early or register ahead of time.

#### Spelling News Extra—

Fifth grade classes had a spelling-down, Wednesday, Feb. 17. It was held in the gym, and all children had an opportunity to win. The winner was David Porath of Mrs. Winkle's room. The runner up was Karen Schafer of Mr. Benedict's. David will receive a dictionary from the Detroit News.

**Investors**  
MUTUAL INC.  
STOCK FUND INC.  
SELECTIVE FUND INC.  
INTER-CONTINENTAL FUND, LTD.  
VARIABLE PAYMENT FUND INC.

For prospectus-booklet call Investors (770) or clip this complete advertisement checking the companies that interest you and mail it to your INVESTORS man.

**Investors**  
DIVERSIFIED SERVICES, INC.

Divisional Sales Mgr. **O. W. FAABORG**  
714 W. Michigan Ave. Jackson, Michigan

Zone Manager **JULIUS E. BLAESS**  
1020 N. Fletcher Rd. Phone GR 5-8565

ADVERTISED IN LIFE-POST



### From Planning to Living! BUILDING? REPAIRING? RENOVATING?

Start planning now to make your dreams of a better home come nearer to realization.

Take Home and Study Our **HOUSE PLAN BOOKS** These books include hundreds of plans to choose from. We have them for you to use... without obligation.

**Finkbeiner Lumber Co.**  
Phone Chelsea GR 9-3881  
On Old US-12 Just off S. Main  
MARTIN STEINBACH, Owner

### Dexter Jaycettes Sponsor Fashion Show

Dexter Jaycettes are sponsoring a fashion show to be presented April 2 at Bates Elementary school in Dexter. Any non-professional sewer may enter.

Entry blanks may be obtained from a Dexter merchant or Magic Mirror Beauty Salon. Deadline for entries is March 22.

Garments may be modeled by the maker or person of her choice. Three categories are open to competition: suits, coats, better dresses; casual and sportswear; and children's clothing.

\$10 gift certificates will be first prizes in first two divisions with \$5 certificates as second prizes. \$5 and \$3 prizes will be given in the children's division.

Freedom of speech is not valuable unless somebody will listen. Definition: Inflation — here today; gone tomorrow.

### Faye Appointed to New Post as Assistant to Speaker of the House

State Representative Charles F. Gray (D), of Ypsilanti, today announced the appointment by Joseph Kowalski, speaker of the Michigan House of Representatives, of Gerald E. Faye to the newly-created position of assistant-to-the-speaker for research.

Faye, a resident of Ann Arbor, was recently defeated by Congressman Weston E. Vivian in a closely-contested Congressional primary. A political scientist,

Faye served last year as a Ford Foundation Senate Intern.

A graduate of the University of Cincinnati in 1956, Faye earned a master's degree at the University of Michigan in 1960 and has completed his course work for a doctorate. He has served as a teaching fellow at the University of Michigan and as acting supervisor of the Correspondence Study Department of the University of Michigan Extension Service.

Faye's current assignment for the House of Representatives is to serve as program co-ordinator. In that role he will be responsible for assuring the introduction of bills which reflect policy goals of the Democratic Majority of the legislature.

Faye an Air Force sergeant in the Korean conflict, is 35, married and lives at 2961 Dexter Rd., Ann Arbor. His wife is an Ann Arbor public school teacher. His political activities have included vice-chairmanship of the Ann Arbor Democratic Committee and state-wide co-director of Michigan Citizens for Johnson-Humphrey."

### Sports Quiz Answers

- \$50,000.
- Former player and baseball comedian.
- Billy Herman.
- The Philadelphia 76ers.
- The Cleveland Indians.

# OUR EXCITING . . . FACTORY AUTHORIZED MAGNAVOX ANNUAL SALE

## Your Once-A-Year Opportunity To SAVE Up To \$100<sup>00</sup>

on many magnificent models...

on many exceptional values...

### Exciting COLOR TV values that bring you the most dazzling color pictures you've ever seen!

- **Brilliant Color Tube** for vivid pictures half again as bright as most others.
- **Quick Pictures** appear in just 12 seconds, four times faster than others—no more annoying waiting.
- **Chromatone** adds thrilling depth and dimension to color—also replaces drab monochrome pictures with a warm sepia-tone. No more washed-out pictures.

SAVE \$50 NOW ONLY \$498<sup>50</sup>

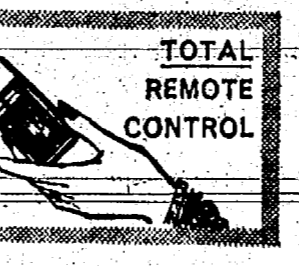

TOTAL REMOTE CONTROL... is added by model 1-RT547 which also features Automatic Color that eliminates critical fine tuning—always holds colors true. Save \$45. Annual Sale priced, NOW ONLY \$560.

Enjoy a new standard of dependability... plus the most vivid, most natural 26 1/2" sq. in. color pictures ever! And, every Magnavox incorporates highest reliability "Bonded Circuits", just like those used in today's advanced military electronic equipment. The Danish Modern 21, model 2-U532 in Dark Walnut finish—Annual Sale priced.

THERE'S A MAGNA-COLOR STYLE FOR EVERY SETTING AND FOR EVERY BUDGET

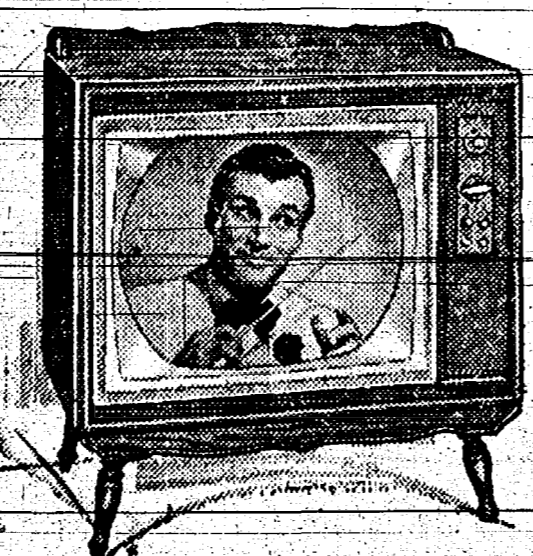

NOW ONLY \$478<sup>50</sup>

The Early American 21—model 2-U506 with: Brilliant Color Tube, Quick Pictures, Chromatone, 6" oval speaker and Tone Control. In warm Maple finish, Annual Sale priced.

SAVE \$50 NOW ONLY \$399<sup>90</sup>



Here's proof that you pay no premium for Magnavox excellence: The Contemporary 21, model 1-T507 with 6" oval speaker, Tone Control, Simplified Controls, Automatic Picture and Sound Stabilizers and Interference Rejector. In decorative Walnut-Grained Vinyl. Annual Sale priced.

COME-IN-TODAY... see Magnavox MAGNA-COLOR TV... truly the finest and your best buy on any basis of comparison

### ASTRO-SONIC\* Stereo

**\*NO TUBES**... this revolutionary Magnavox space-age development replaces all vacuum tubes (and component-damaging chassis heat) with solid-state circuitry ten times more efficient than conventional tube sets. Once you hear Astro-Sonic, you'll know why tube sets are obsolete!

Radio-Phonographs... surpass all other achievements in the re-creation of sound!

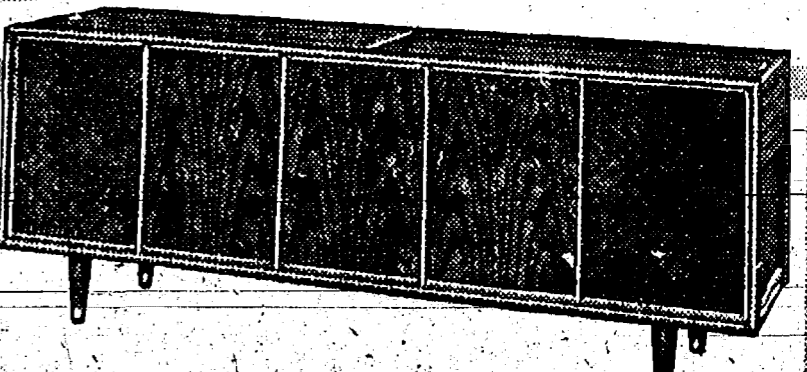

The Contemporary

In your choice of gleaming Ebony or Dark Walnut finishes, Model 1-RP624, Annual Sale priced.

SAVE \$50 on these fine stereo FM and FM/AM values

These exciting values will bring you the most beautiful music you've ever heard! Both offer: 30-watts undistorted music power, two 1,000 cycle Exponential Treble Horns, two high-efficiency 12" Bass Woofers, plus many more superb features you must see and hear to appreciate. The fabulous Micromatic Player lets your records last a lifetime—the Diamond Stylus is guaranteed for 10 years (see below).

YOUR CHOICE... NOW ONLY \$348<sup>50</sup>

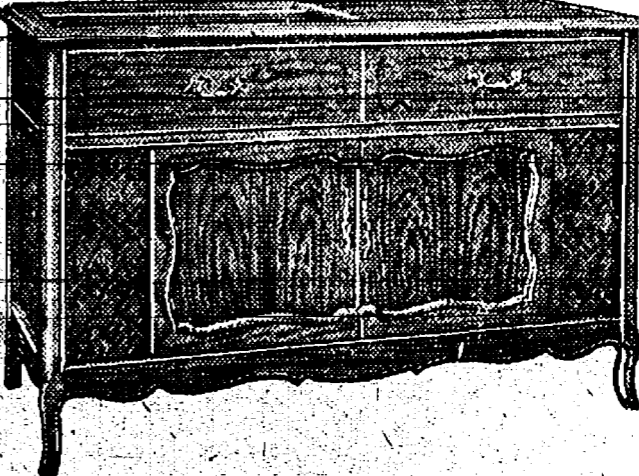

The French Provincial

In your choice of decorative Antique Ivory or Distressed Cherry, Model 2-ST678, Annual Sale priced.

Here's PROOF that you pay no premium for Magnavox excellence

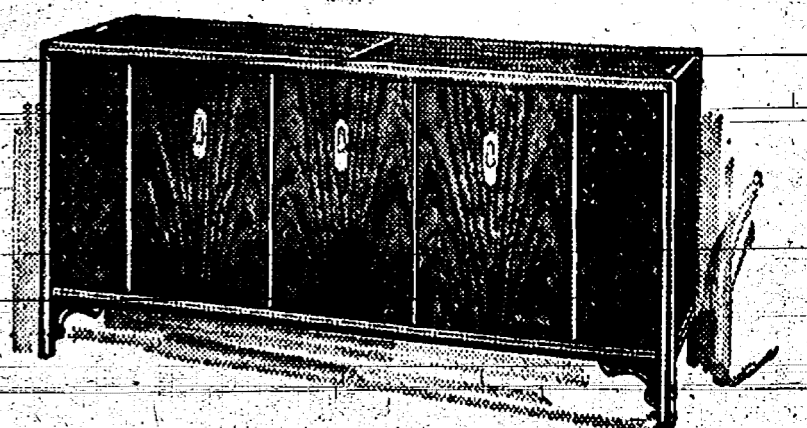

The Contemporary—Astro-Sonic model 1-RP614 with 15-watts undistorted music power, four high fidelity speakers—including two 10" Glorious Stereo FM, Monaural FM/AM Radio plus the exclusive Micromatic Record Player with 10-year Diamond Stylus guarantee (see below). In Dark Walnut finish, only \$279.50. Also available without Radio as Phonograph model 1-CP605, an exciting regular value at only \$199<sup>50</sup>

Other Magnavox solid-state stereo consoles are now priced from only \$138<sup>80</sup>

Magnavox solid-state components guaranteed 3-years—replaced by dealer if found to be defective through normal use. Service (labor) is guaranteed one year. Magnavox 10-year Diamond Stylus guarantee—because the Micromatic Player banishes disc-rattle record and stylus wear; the Diamond is guaranteed against excessive wear for 10-years, replaced by dealer upon return.

# FRIGID PRODUCTS

113 NORTH MAIN STREET

LLOYD R. HEYDLAUFF

PHONE GR 9-6651